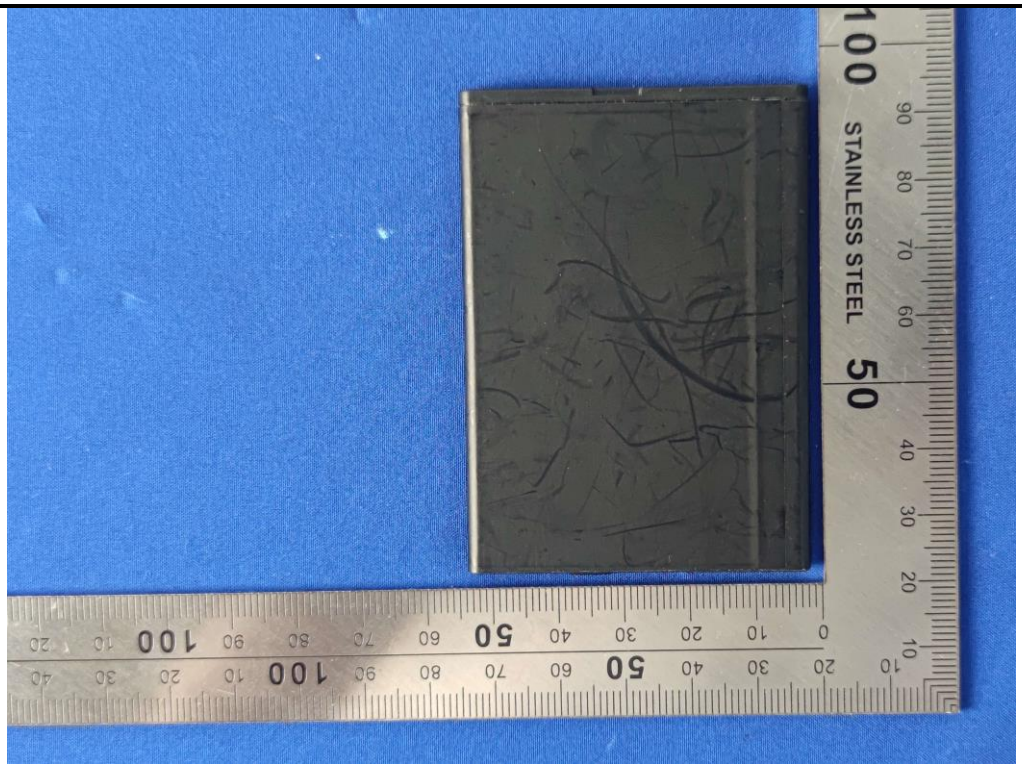
STAINLESS STEEL

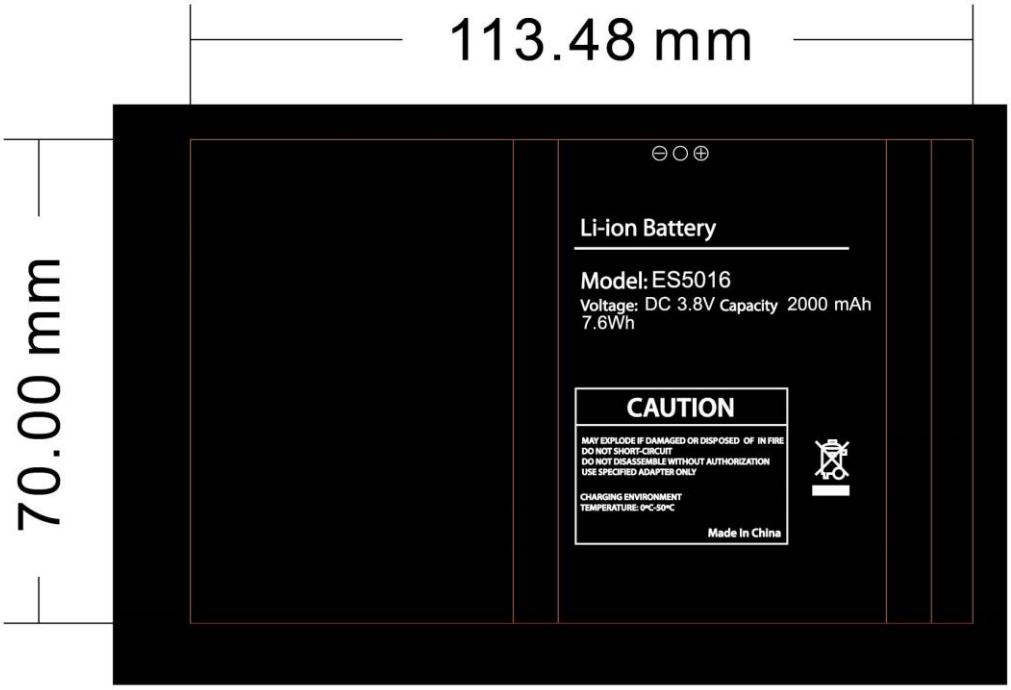
113.48 mm
70.00 mm
Li-ion Battery
Model: ES5016
Voltage: DC 3.8V Capacity 2000 mAh
7.6Wh
CAUTION
MAY EXPLODE IF DAMAGED OR DISPOSED OF IN FIRE
DO NOT SHORT-CIRCUIT
DO NOT DISASSEMBLE WITHOUT AUTHORIZATION
USE SPECIFIED ADAPTER ONLY
CHARGING ENVIRONMENT
TEMPERATURE: 0°C-50°C
Made In China

STAINLESS STEEL

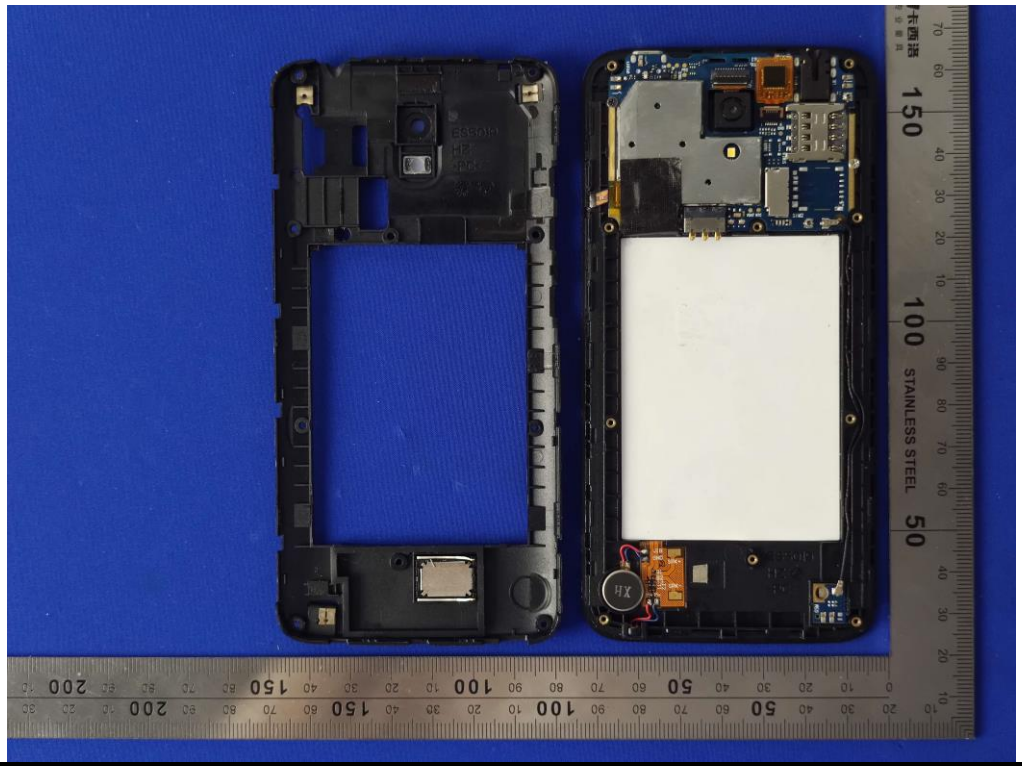
STAINLESS STEEL

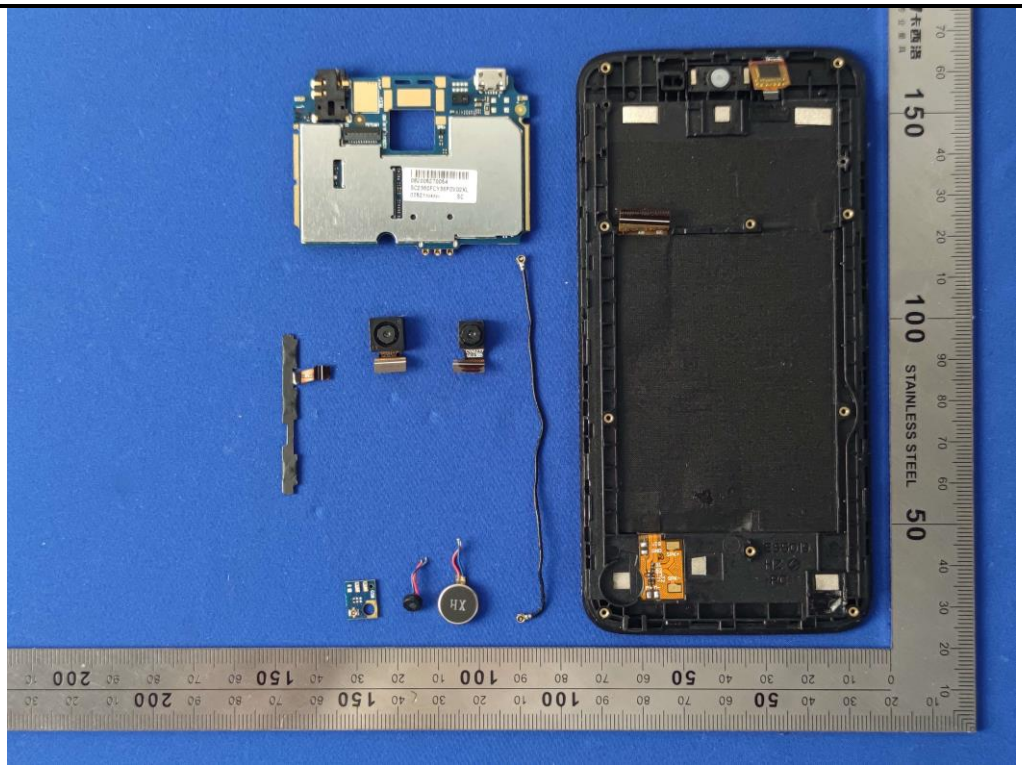
STAINLESS STEEL

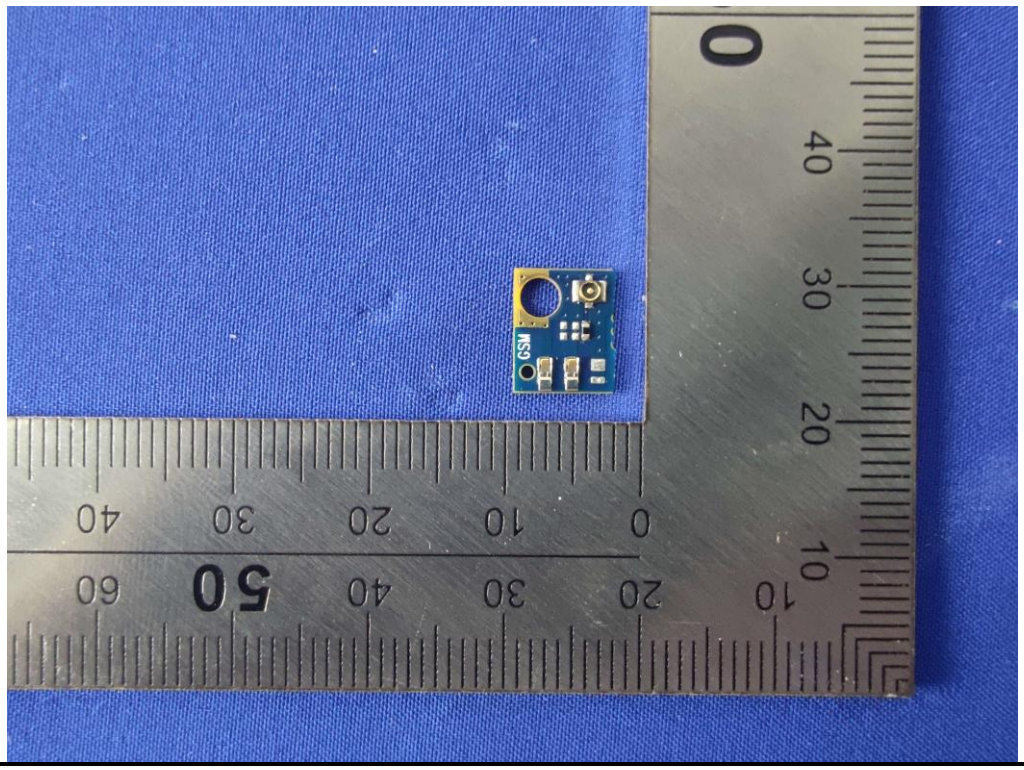

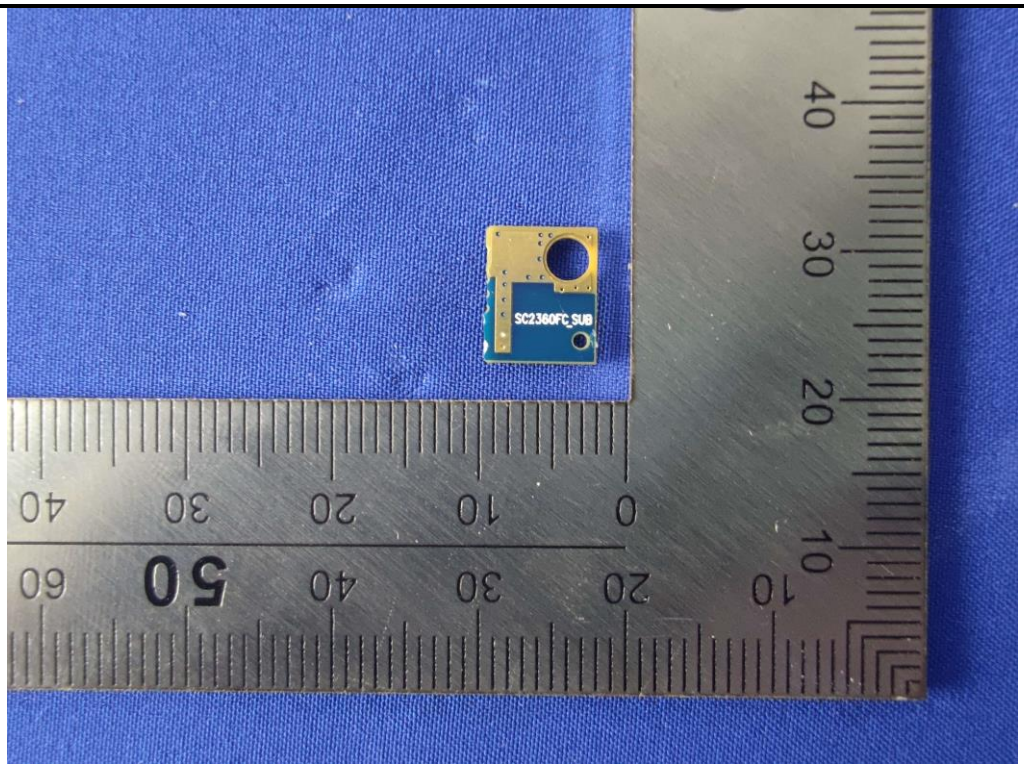
SC2360FC_SUB

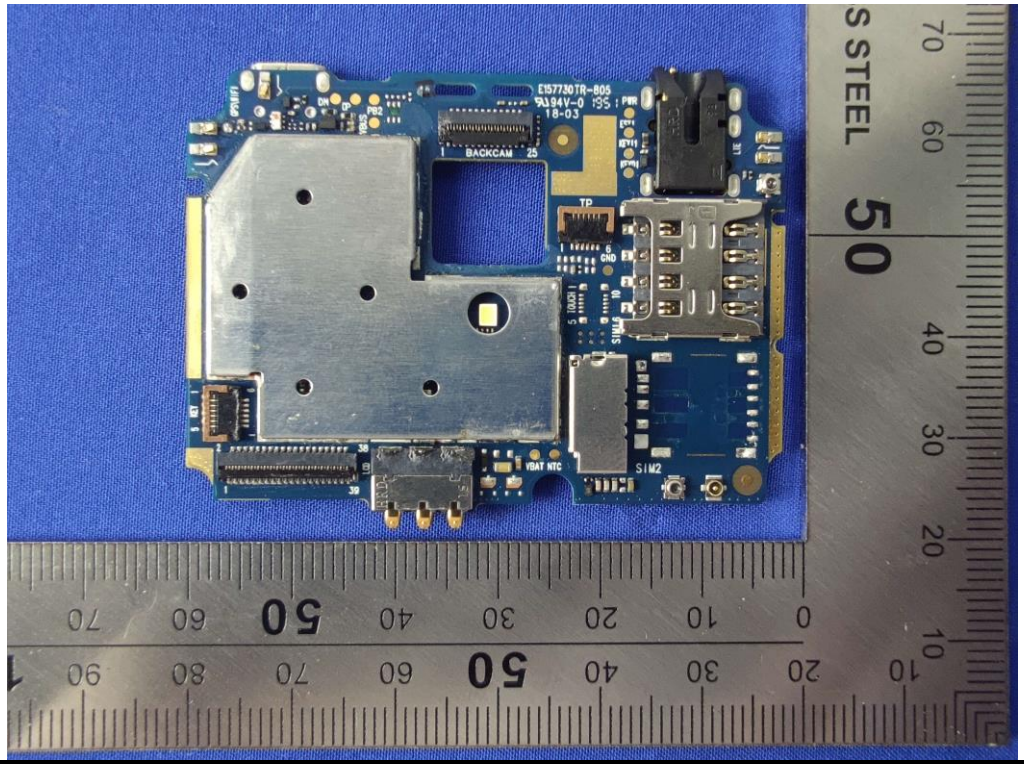
BACKCAM
TP
SIM2
VBAT NTC
S STEEL

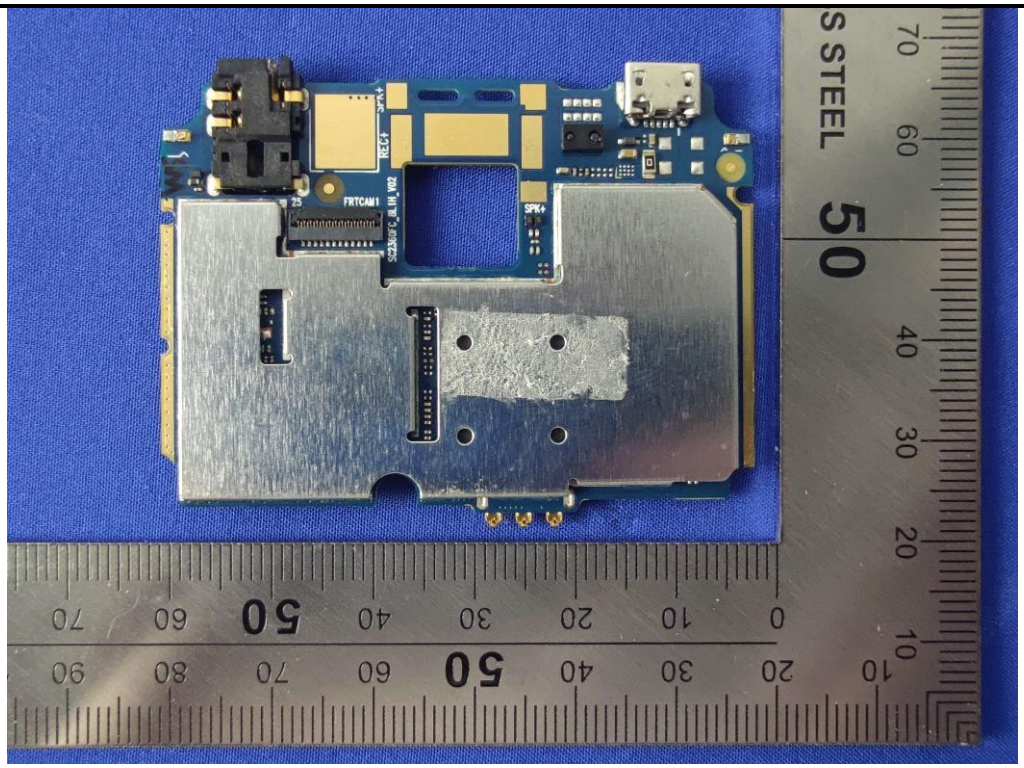
FRTCAM1
SPK+
REC+
STEEL

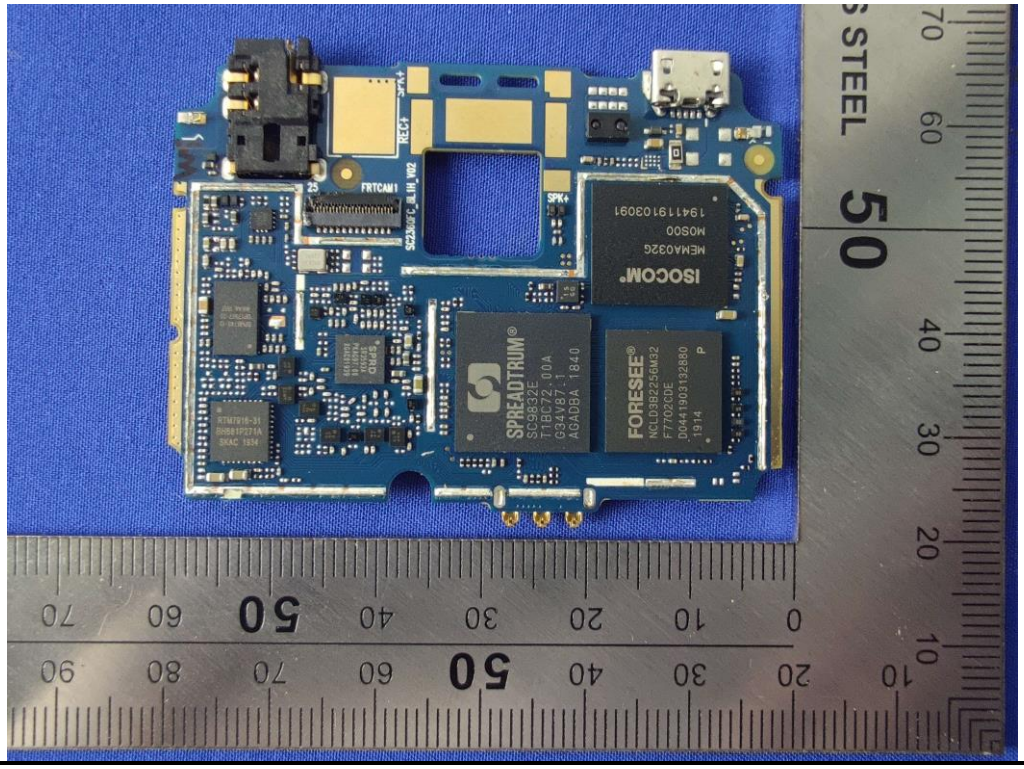
FRTCAM1
SPK+
REC+
SPREADTRUM
FORESEE
ISOCOM
STEEL

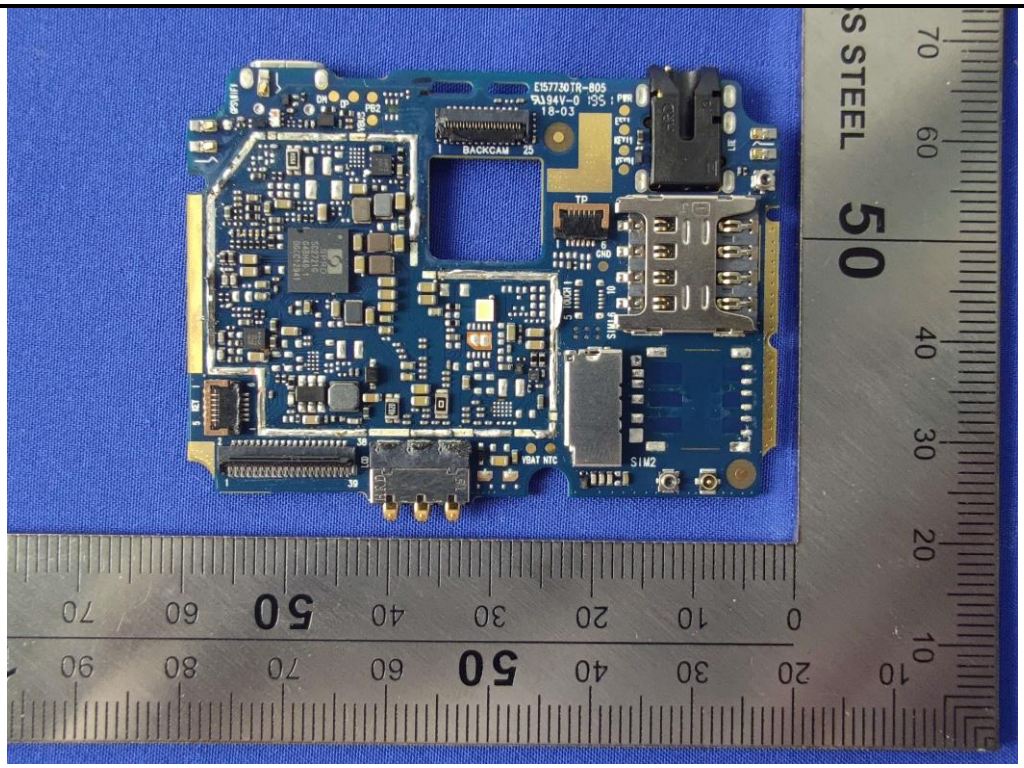
BACKCAM
VBAT NTC
SIM2

GSM&WCDMA&LTE - ANT

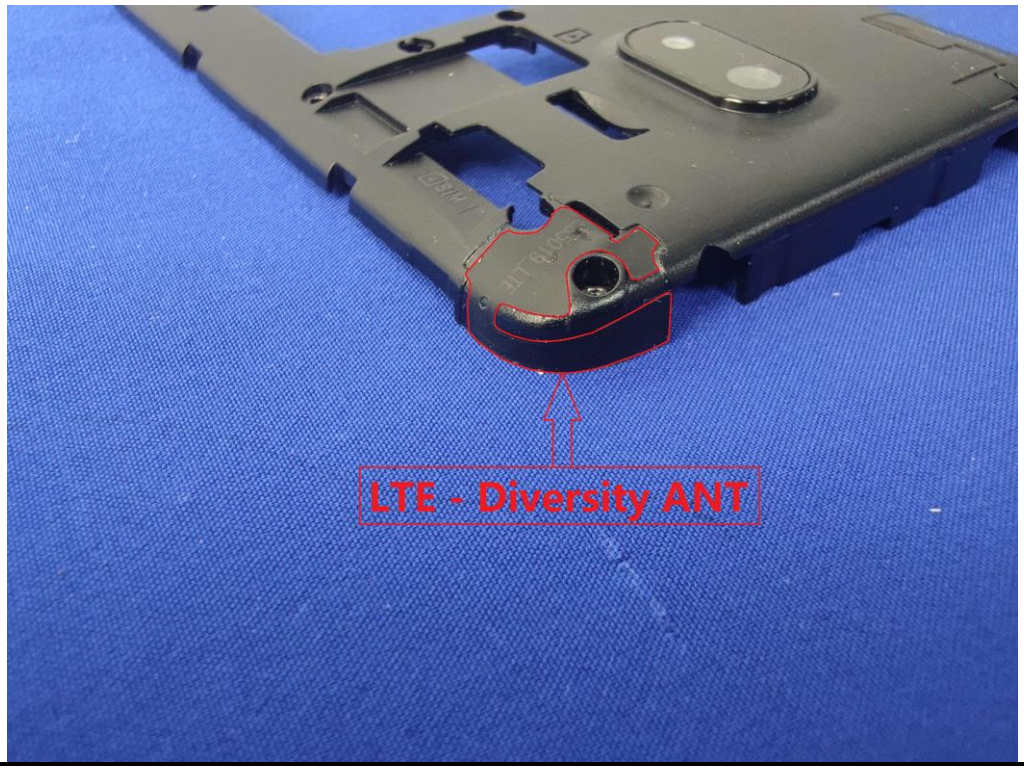

------End of report------