

## ※ LML413DL FCC ID Label Form

The FCC ID shown will be readily visible at the time of purchase because it's attached on the back side of the device.

Additionally, the label is attached permanently to the EUT by an adhesive since the adhesive is a permanent type with strong strength.

### Position of FCC ID Label

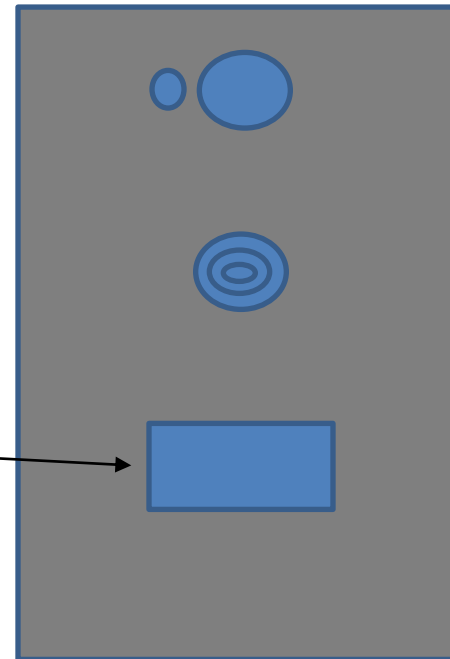
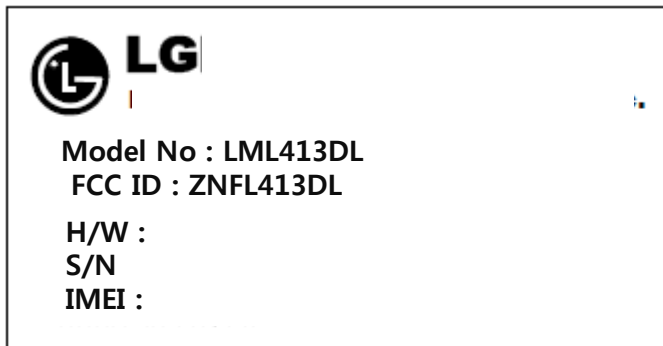

## ※ LM-X410ULMG FCC ID Label Form

The FCC ID shown will be readily visible at the time of purchase because it's attached on the back side of the device.

Additionally, the label is attached permanently to the EUT by an adhesive since the adhesive is a permanent type with strong strength.

### Position of FCC ID Label

