LG
Li-Ion Polymer Battery 3.8 V
Bateria de Li-ion 3.8 Vcc
型号:BL-T5
NOM
CAUTION
PRECAUCION
EAC61898601 LLL
生产日期:2012.07.14(T)
Made in China / Fabricado na China / Fabricado en China
FCC

LG
Li-Ion Polymer Battery 3.8 V
Batería de Li-Ion 3.8 Vcc
型号:BL-T5
Typ 2100mAh/8.0Wh
Min 2030mAh/7.7Wh
ICP45146/93
NOM
NYCE
注意事項
CAUTION
PRECAUCION
EAC61898601 LLL
生产日期:2012.07.14(T)
Made in China / Fabricado na China / Fabricado en China
FCC

LGND41A4546
L186610121 1
IG046L2L1
#7
FCC

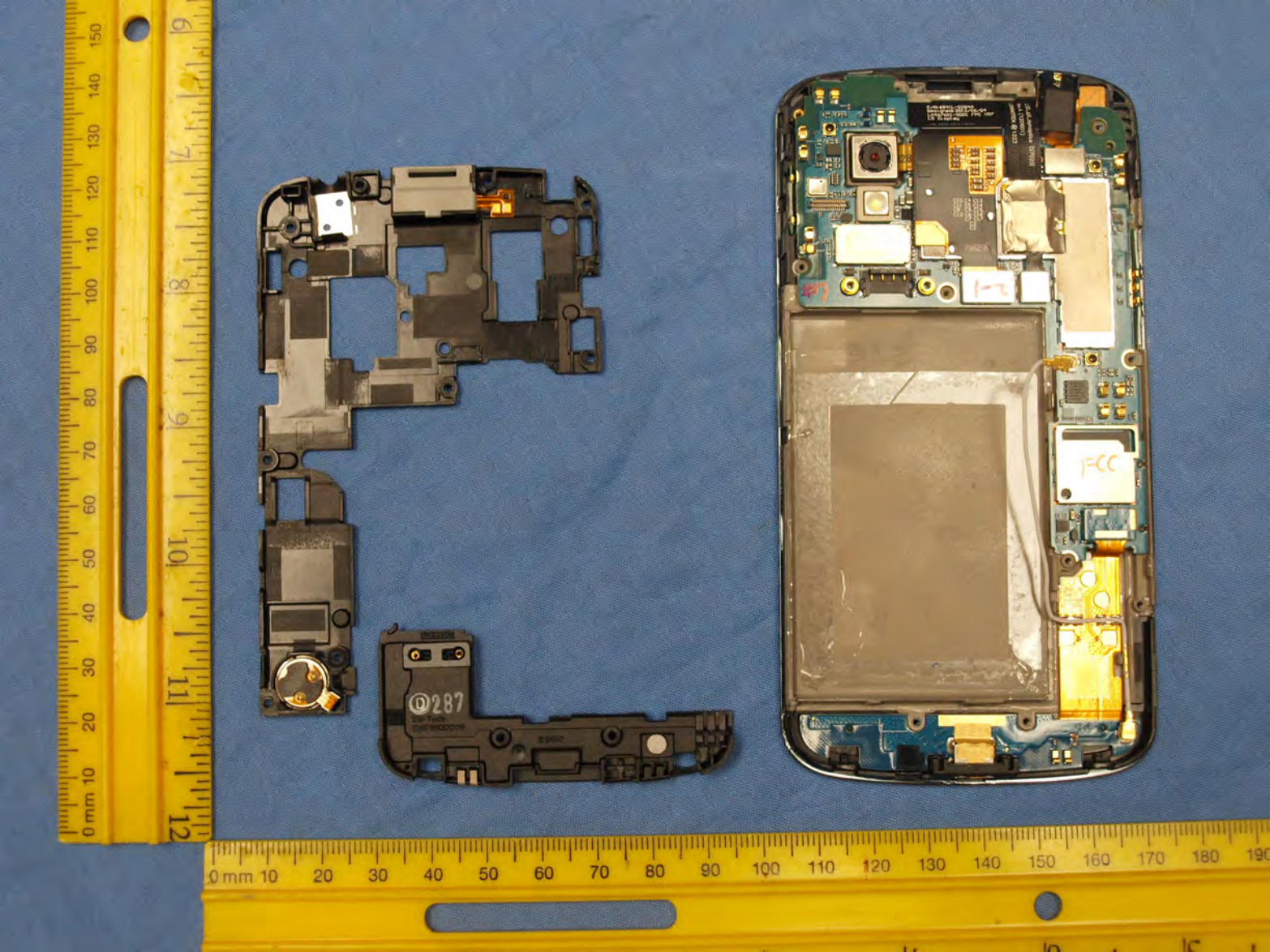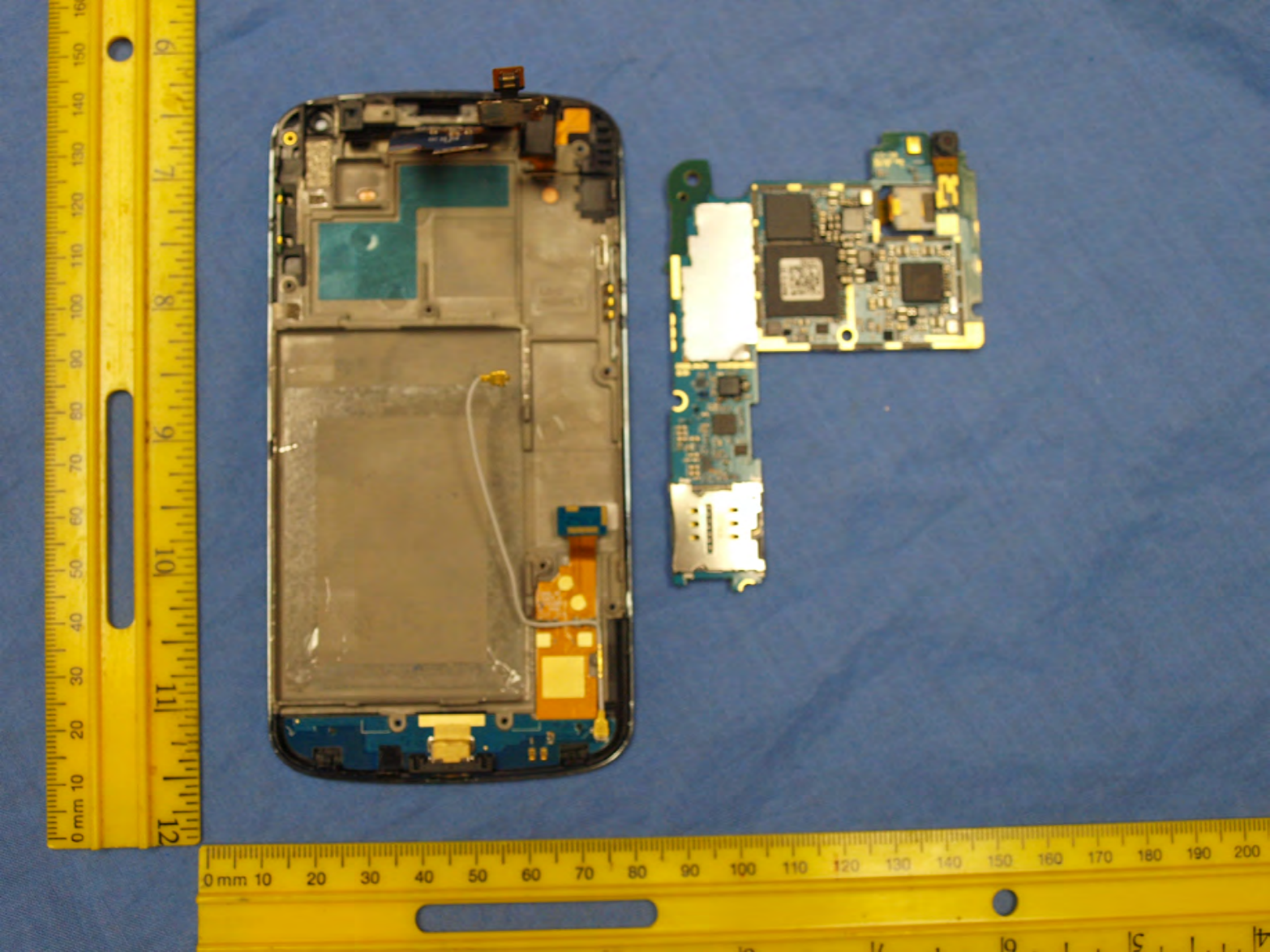
@287
FCC