

EMC TEST REPORT



Report No.: 17071152-FCC-E

Supersede Report No: N/A

Applicant	BLU Products, Inc.	
Product Name	Mobile Phone	
Model No.	STUDIO VIEW	
Serial No.	N/A	
Test Standard	FCC Part 15 Subpart B Class B:2016, ANSI C63.4: 2014	
Test Date	October 31 to November 19, 2017	
Issue Date	November 20, 2017	
Test Result	<input checked="" type="checkbox"/> Pass <input type="checkbox"/> Fail	
Equipment complied with the specification	<input checked="" type="checkbox"/>	
Equipment did not comply with the specification	<input type="checkbox"/>	
<i>Evans He</i>	<i>David Huang</i>	
Evans He Test Engineer	David Huang Checked By	
This test report may be reproduced in full only Test result presented in this test report is applicable to the tested sample only		

Issued by:

SIEMIC (SHENZHEN-CHINA) LABORATORIES

Zone A, Floor 1, Building 2 Wan Ye Long Technology Park

South Side of Zhoushi Road, Bao' an District, Shenzhen, Guangdong China 518108

Phone: +86 0755 2601 4629801 Email: China@siemic.com.cn

Laboratories Introduction

SIEMIC, headquartered in the heart of Silicon Valley, with superior facilities in US and Asia, is one of the leading independent testing and certification facilities providing customers with one-stop shop services for Compliance Testing and Global Certifications.



In addition to testing and certification, SIEMIC provides initial design reviews and compliance management throughout a project. Our extensive experience with China, Asia Pacific, North America, European, and International compliance requirements, assures the fastest, most cost effective way to attain regulatory compliance for the global markets.

Accreditations for Conformity Assessment

Country/Region	Scope
USA	EMC, RF/Wireless, SAR, Telecom
Canada	EMC, RF/Wireless, SAR, Telecom
Taiwan	EMC, RF, Telecom, SAR, Safety
Hong Kong	RF/Wireless, SAR, Telecom
Australia	EMC, RF, Telecom, SAR, Safety
Korea	EMI, EMS, RF, SAR, Telecom, Safety
Japan	EMI, RF/Wireless, SAR, Telecom
Singapore	EMC, RF, SAR, Telecom
Europe	EMC, RF, SAR, Telecom, Safety

Test Report	17071152-FCC-E
Page	3 of 38

This page has been left blank intentionally.

CONTENTS

1. REPORT REVISION HISTORY.....	5
2. CUSTOMER INFORMATION	5
3. TEST SITE INFORMATION	5
4. EQUIPMENT UNDER TEST (EUT) INFORMATION	6
5. TEST SUMMARY	8
6. MEASUREMENTS, EXAMINATION AND DERIVED RESULTS	9
6.1 AC POWER LINE CONDUCTED EMISSIONS.....	9
6.2 RADIATED EMISSIONS	15
ANNEX A. TEST INSTRUMENT	20
ANNEX B. EUT AND TEST SETUP PHOTOGRAPHS	21
ANNEX C. TEST SETUP AND SUPPORTING EQUIPMENT	34
ANNEX D. USER MANUAL / BLOCK DIAGRAM / SCHEMATICS / PARTLIST	37
ANNEX E. DECLARATION OF SIMILARITY.....	38

1. Report Revision History

Report No.	Report Version	Description	Issue Date
17071152-FCC-E	NONE	Original	November 20, 2017

2. Customer information

Applicant Name	BLU Products, Inc.
Applicant Add	10814 NW 33rd St # 100 Doral, FL 33172
Manufacturer	BLU Products, Inc.
Manufacturer Add	10814 NW 33rd St # 100 Doral, FL 33172

3. Test site information

Lab performing tests	SIEMIC (Shenzhen-China) LABORATORIES
Lab Address	Zone A, Floor 1, Building 2 Wan Ye Long Technology Park South Side of Zhoushi Road, Bao' an District, Shenzhen, Guangdong China 518108
FCC Test Site No.	535293
IC Test Site No.	4842E-1
Test Software of Radiated Emission	Radiated Emission Program-To Shenzhen v2.0
Test Software of Conducted Emission	EZ-EMC(ver.lcp-03A1)

4. Equipment under Test (EUT) Information

Description of EUT:	Mobile Phone
Main Model:	STUDIO VIEW
Serial Model:	N/A
Antenna Gain:	GSM850: -3.8dBi PCS1900: -2.5dBi UMTS-FDD Band V: -3.8dBi UMTS-FDD Band IV: -2.3dBi UMTS-FDD Band II: -2.7dBi WIFI: -3.6dBi Bluetooth/BLE: -3.3dBi GPS: -3.3dBi
Antenna Type:	PIFA antenna
Input Power:	Adapter: Model: TPA-46050150UU Input: AC100-240V~50/60Hz,0.3A Output: DC 5.0V,1.5A Battery: Model: C765640280P Spec: 3.8V, 2850mAh, 10.83Wh
Equipment Category :	JBP
Type of Modulation:	GSM / GPRS: GMSK EGPRS: GMSK UMTS-FDD: QPSK 802.11b/g/n: DSSS, OFDM Bluetooth: GFSK, π /4DQPSK, 8DPSK BLE: GFSK GPS:BPSK
RF Operating Frequency (ies):	GSM850 TX: 824.2 ~ 848.8 MHz; RX: 869.2 ~ 893.8 MHz PCS1900 TX: 1850.2 ~ 1909.8 MHz; RX: 1930.2 ~ 1989.8 MHz

Test Report	17071152-FCC-E
Page	7 of 38

UMTS-FDD Band V TX: 826.4 ~ 846.6 MHz; RX: 871.4 ~ 891.6 MHz

UMTS-FDD Band IV TX:1712.4 ~ 1752.6 MHz;

RX : 2112.4 ~ 2152.6 MHz

UMTS-FDD Band II TX:1852.4 ~ 1907.6 MHz;

RX: 1932.4 ~ 1987.6 MHz

WIFI: 802.11b/g/n(20M): 2412-2462 MHz

WIFI: 802.11n(40M): 2422-2452 MHz

Bluetooth& BLE: 2402-2480 MHz

GPS: 1575.42 MHz

GSM 850: 124CH

PCS1900: 299CH

UMTS-FDD Band V: 102CH

UMTS-FDD Band IV: 202CH

UMTS-FDD Band II: 277CH

Number of Channels:

WIFI :802.11b/g/n(20M): 11CH

WIFI :802.11n(40M): 7CH

Bluetooth: 79CH

BLE: 40CH

GPS:1CH

Port: USB Port, Earphone Port

Trade Name : BLU

FCC ID: YHLBLUSTUDIOVIEW

GPRS/ EGPRS Multi-slot class 8/10/11/12

Date EUT received: October 30, 2017

Test Date(s): October 31 to November 19, 2017

5. Test Summary

The product was tested in accordance with the following specifications.

All testing has been performed according to below product classification:

FCC Rules	Description of Test	Result
§15.107; ANSI C63.4: 2014	AC Power Line Conducted Emissions	Compliance
§15.109; ANSI C63.4: 2014	Radiated Emissions	Compliance

Measurement Uncertainty

Parameter	Uncertainty
AC Power Line Conducted Emissions (150kHz~30MHz)	±3.11dB
Radiated Emission(30MHz~1GHz)	±5.12dB
Radiated Emission(1GHz~6GHz)	±5.34dB

6. Measurements, Examination And Derived Results

6.1 AC Power Line Conducted Emissions

Temperature	22 °C
Relative Humidity	53%
Atmospheric Pressure	1008mbar
Test date :	November 02, 2017
Tested By :	Evans He

Requirement(s):

Spec	Item	Requirement	Applicable														
47CFR§15.107	a)	<p>For Low-power radio-frequency devices that is designed to be connected to the public utility (AC) power line, the radio frequency voltage that is conducted back onto the AC power line on any frequency or frequencies, within the band 150 kHz to 30 MHz, shall not exceed the limits in the following table, as measured using a 50 [mu] H/50 ohms line impedance stabilization network (LISN). The lower limit applies at the boundary between the frequencies ranges.</p> <table border="1"> <thead> <tr> <th rowspan="2">Frequency ranges (MHz)</th> <th colspan="2">Limit (dBµV)</th> </tr> <tr> <th>QP</th> <th>Average</th> </tr> </thead> <tbody> <tr> <td>0.15 ~ 0.5</td> <td>66 – 56</td> <td>56 – 46</td> </tr> <tr> <td>0.5 ~ 5</td> <td>56</td> <td>46</td> </tr> <tr> <td>5 ~ 30</td> <td>60</td> <td>50</td> </tr> </tbody> </table>	Frequency ranges (MHz)	Limit (dBµV)		QP	Average	0.15 ~ 0.5	66 – 56	56 – 46	0.5 ~ 5	56	46	5 ~ 30	60	50	<input checked="" type="checkbox"/>
Frequency ranges (MHz)	Limit (dBµV)																
	QP	Average															
0.15 ~ 0.5	66 – 56	56 – 46															
0.5 ~ 5	56	46															
5 ~ 30	60	50															

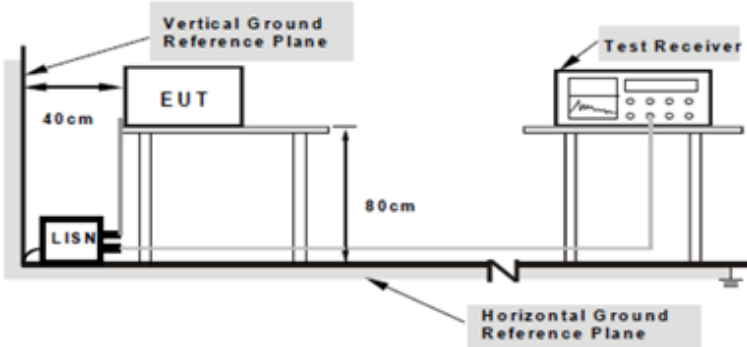
Test Setup	 <p style="text-align: center;"> Note: 1. Support units were connected to second LISN. 2. Both of LISNs (AMN) are 80cm from EUT and at least 80cm from other units and other metal planes support units. </p>
------------	---

Procedure	<ol style="list-style-type: none"> The EUT and supporting equipment were set up in accordance with the requirements of the standard on top of a 1.5m x 1m x 0.8m high, non-metallic table. The power supply for the EUT was fed through a 50Ω /50mH EUT LISN, connected to filtered mains.
-----------	--

	<ol style="list-style-type: none"> 3. The RF OUT of the EUT LISN was connected to the EMI test receiver via a low-loss coaxial cable. 4. All other supporting equipment were powered separately from another main supply. 5. The EUT was switched on and allowed to warm up to its normal operating condition. 6. A scan was made on the NEUTRAL line (for AC mains) or Earth line (for DC power) over the required frequency range using an EMI test receiver. 7. High peaks, relative to the limit line, The EMI test receiver was then tuned to the selected frequencies and the necessary measurements made with a receiver bandwidth setting of 10 kHz. 8. Step 7 was then repeated for the LIVE line (for AC mains) or DC line (for DC power).
Remark	
Result	<input checked="" type="checkbox"/> Pass <input type="checkbox"/> Fail

Test Data Yes N/A

Test Plot Yes (See below) N/A

Test Mode :	USB Mode
--------------------	-----------------

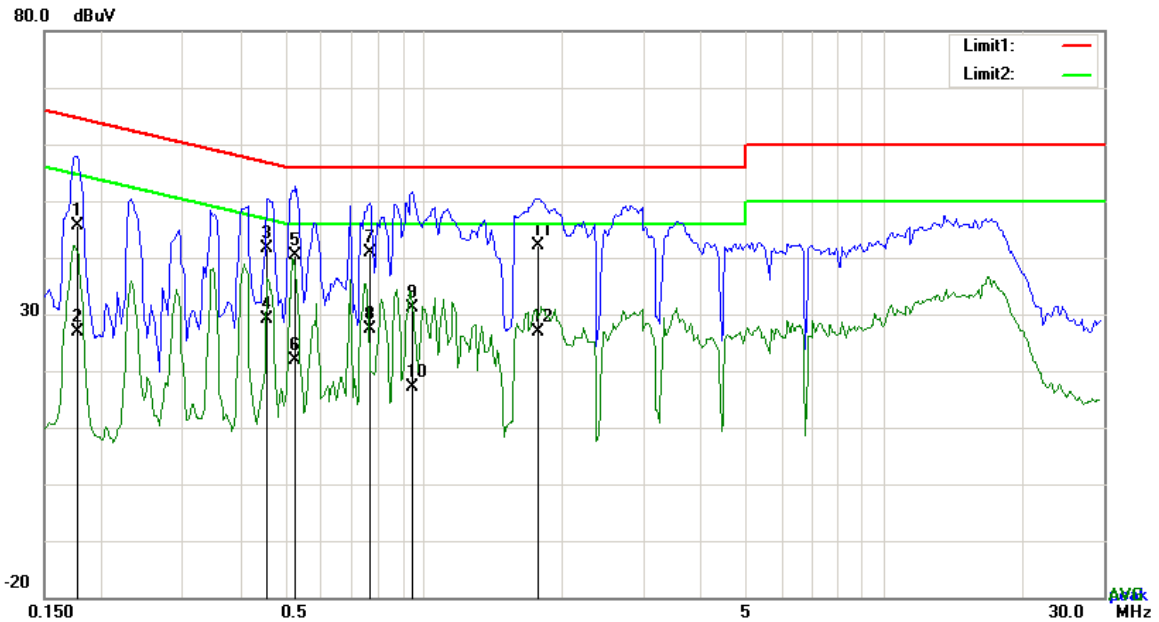

Test Data

Phase Line Plot at 120Vac, 60Hz

No.	P/L	Frequency	Reading	Detector	Corrected	Result	Limit	Margin
		(MHz)	(dBuV)		(dB)	(dBuV)	(dBuV)	(dB)
1	L1	0.1773	35.56	QP	10.03	45.59	64.61	-19.02
2	L1	0.1773	16.83	AVG	10.03	26.86	54.61	-27.75
3	L1	0.4581	31.66	QP	10.03	41.69	56.73	-15.04
4	L1	0.4581	19.18	AVG	10.03	29.21	46.73	-17.52
5	L1	0.5283	30.34	QP	10.03	40.37	56.00	-15.63
6	L1	0.5283	11.79	AVG	10.03	21.82	46.00	-24.18
7	L1	0.7662	30.79	QP	10.03	40.82	56.00	-15.18
8	L1	0.7662	17.30	AVG	10.03	27.33	46.00	-18.67
9	L1	0.9456	21.19	QP	10.03	31.22	56.00	-24.78
10	L1	0.9456	6.99	AVG	10.03	17.02	46.00	-28.98
11	L1	1.7724	32.09	QP	10.04	42.13	56.00	-13.87
12	L1	1.7724	16.78	AVG	10.04	26.82	46.00	-19.18

Test Mode:	USB Mode
-------------------	-----------------

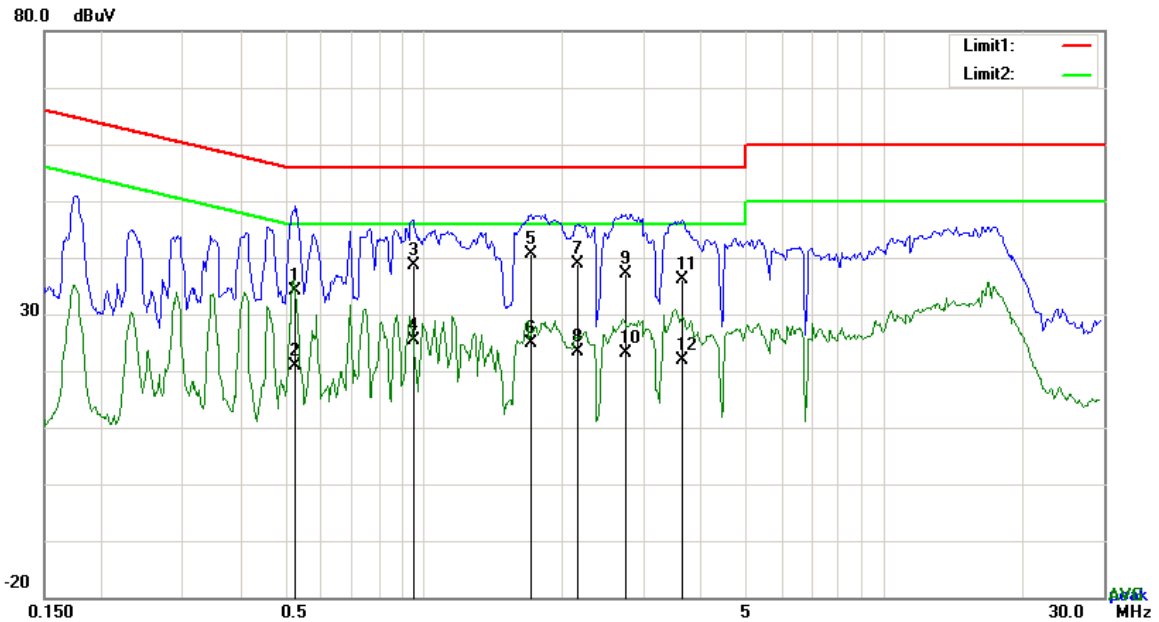

Test Data

Phase Neutral Plot at 120Vac, 60Hz

No.	P/L	Frequency	Reading	Detector	Corrected	Result	Limit	Margin
		(MHz)	(dBuV)		(dB}	(dBuV)	(dBuV)	(dB)
1	N	0.5283	24.07	QP	10.03	34.10	56.00	-21.90
2	N	0.5283	10.77	AVG	10.03	20.80	46.00	-25.20
3	N	0.9481	28.50	QP	10.03	38.53	56.00	-17.47
4	N	0.9481	15.34	AVG	10.03	25.37	46.00	-20.63
5	N	1.7071	30.66	QP	10.04	40.70	56.00	-15.30
6	N	1.7071	14.81	AVG	10.04	24.85	46.00	-21.15
7	N	2.1663	28.82	QP	10.04	38.86	56.00	-17.14
8	N	2.1663	13.24	AVG	10.04	23.28	46.00	-22.72
9	N	2.7513	27.17	QP	10.05	37.22	56.00	-18.78
10	N	2.7513	13.07	AVG	10.05	23.12	46.00	-22.88
11	N	3.6591	26.01	QP	10.06	36.07	56.00	-19.93
12	N	3.6591	11.81	AVG	10.06	21.87	46.00	-24.13

Test Mode :	USB Mode
--------------------	-----------------

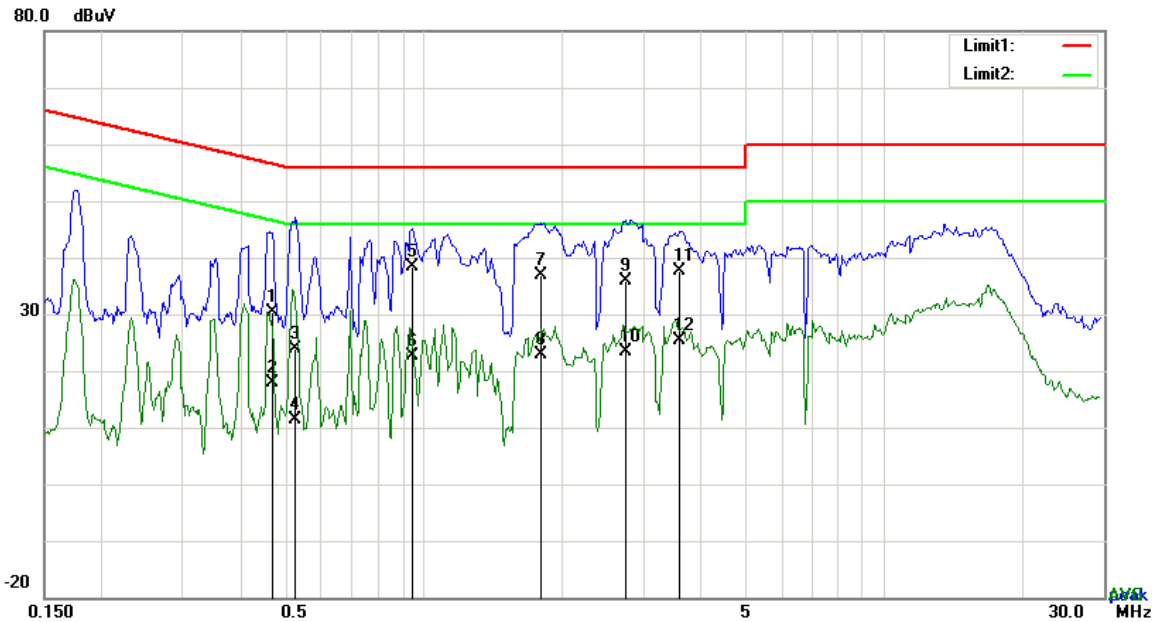

Test Data

Phase Line Plot at 240Vac, 60Hz

No.	P/L	Frequency (MHz)	Reading (dBuV)	Detector	Corrected (dB)	Result (dBuV)	Limit (dBuV)	Margin (dB)
1	L1	0.4698	20.25	QP	10.03	30.28	56.52	-26.24
2	L1	0.4698	7.88	AVG	10.03	17.91	46.52	-28.61
3	L1	0.5283	13.95	QP	10.03	23.98	56.00	-32.02
4	L1	0.5283	1.27	AVG	10.03	11.30	46.00	-34.70
5	L1	0.9456	28.33	QP	10.03	38.36	56.00	-17.64
6	L1	0.9456	12.64	AVG	10.03	22.67	46.00	-23.33
7	L1	1.7905	26.85	QP	10.04	36.89	56.00	-19.11
8	L1	1.7905	12.72	AVG	10.04	22.76	46.00	-23.24
9	L1	2.7513	25.86	QP	10.05	35.91	56.00	-20.09
10	L1	2.7513	13.38	AVG	10.05	23.43	46.00	-22.57
11	L1	3.5850	27.66	QP	10.06	37.72	56.00	-18.28
12	L1	3.5850	15.28	AVG	10.06	25.34	46.00	-20.66

Test Mode :	USB Mode
--------------------	-----------------

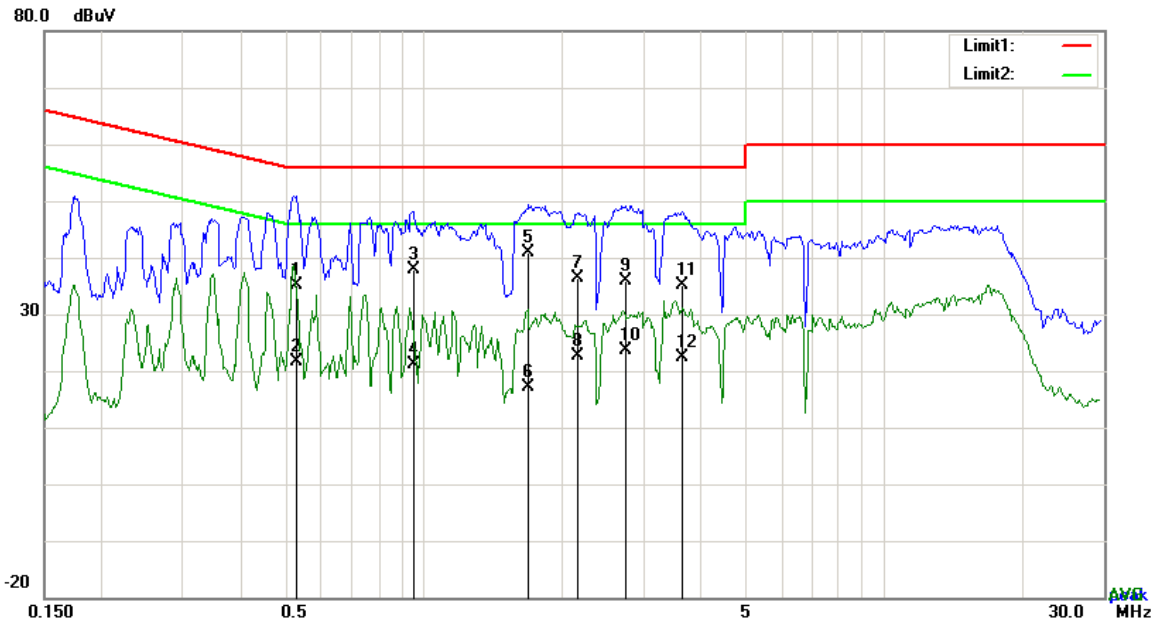

Test Data

Phase Neutral Plot at 240Vac, 60Hz

No.	P/L	Frequency (MHz)	Reading (dBuV)	Detector	Corrected (dB)	Result (dBuV)	Limit (dBuV)	Margin (dB)
1	N	0.5293	25.00	QP	10.03	35.03	56.00	-20.97
2	N	0.5293	11.66	AVG	10.03	21.69	46.00	-24.31
3	N	0.9481	27.91	QP	10.03	37.94	56.00	-18.06
4	N	0.9481	11.15	AVG	10.03	21.18	46.00	-24.82
5	N	1.6944	30.83	QP	10.04	40.87	56.00	-15.13
6	N	1.6944	7.10	AVG	10.04	17.14	46.00	-28.86
7	N	2.1663	26.39	QP	10.04	36.43	56.00	-19.57
8	N	2.1663	12.57	AVG	10.04	22.61	46.00	-23.39
9	N	2.7513	25.71	QP	10.05	35.76	56.00	-20.24
10	N	2.7513	13.54	AVG	10.05	23.59	46.00	-22.41
11	N	3.6591	25.17	QP	10.06	35.23	56.00	-20.77
12	N	3.6591	12.26	AVG	10.06	22.32	46.00	-23.68

6.2 Radiated Emissions

Temperature	22 °C
Relative Humidity	53%
Atmospheric Pressure	1008mbar
Test date :	November 02, 2017
Tested By :	Evans He

Requirement(s):

Spec	Item	Requirement	Applicable										
47CFR§15.109(d)	a)	Except higher limit as specified elsewhere in other section, the emissions from the low-power radio-frequency devices shall not exceed the field strength levels specified in the following table and the level of any unwanted emissions shall not exceed the level of the fundamental emission. The tighter limit applies at the band edges	<input checked="" type="checkbox"/>										
		<table border="1"> <thead> <tr> <th>Frequency range (MHz)</th> <th>Field Strength ($\mu\text{V}/\text{m}$)</th> </tr> </thead> <tbody> <tr> <td>30 – 88</td> <td>100</td> </tr> <tr> <td>88 – 216</td> <td>150</td> </tr> <tr> <td>216 - 960</td> <td>200</td> </tr> <tr> <td>Above 960</td> <td>500</td> </tr> </tbody> </table>		Frequency range (MHz)	Field Strength ($\mu\text{V}/\text{m}$)	30 – 88	100	88 – 216	150	216 - 960	200	Above 960	500
		Frequency range (MHz)		Field Strength ($\mu\text{V}/\text{m}$)									
		30 – 88		100									
		88 – 216		150									
216 - 960	200												
Above 960	500												

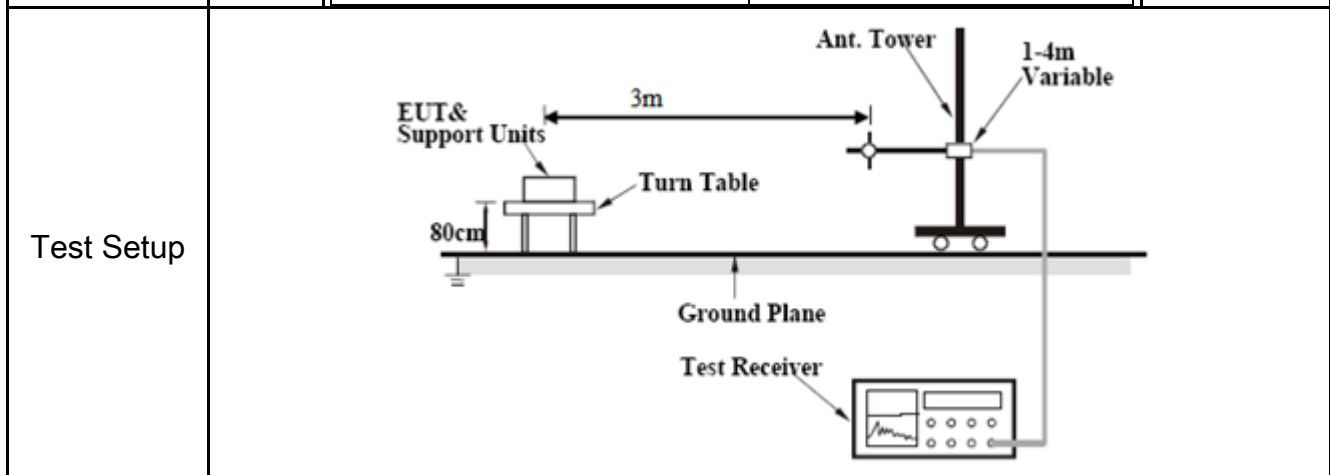

Procedure	<ol style="list-style-type: none"> 1. The EUT was switched on and allowed to warm up to its normal operating condition. 2. The test was carried out at the selected frequency points obtained from the EUT characterization. Maximization of the emissions, was carried out by rotating the EUT, changing the antenna polarization, and adjusting the antenna height in the following manner: <ol style="list-style-type: none"> a. Vertical or horizontal polarization (whichever gave the higher emission level
-----------	---

	<p>over a full rotation of the EUT) was chosen.</p> <p>b. The EUT was then rotated to the direction that gave the maximum emission.</p> <p>c. Finally, the antenna height was adjusted to the height that gave the maximum emission.</p> <p>3. The resolution bandwidth and video bandwidth of test receiver/spectrum analyzer is 120 kHz for Quasiy Peak detection at frequency below 1GHz.</p> <p>4. The resolution bandwidth of test receiver/spectrum analyzer is 1MHz and video bandwidth is 3MHz with Peak detection for Peak measurement at frequency above 1GHz.</p> <p>The resolution bandwidth of test receiver/spectrum analyzer is 1MHz and the video bandwidth with Peak detection for Average Measurement as below at frequency above 1GHz.</p> <ul style="list-style-type: none"> ■ 1 kHz (Duty cycle < 98%) □ 10 Hz (Duty cycle > 98%) <p>5. Steps 2 and 3 were repeated for the next frequency point, until all selected frequency points were measured.</p>
Remark	
Result	<input checked="" type="checkbox"/> Pass <input type="checkbox"/> Fail

Test Data Yes N/A

Test Plot Yes (See below) N/A

Test Mode :	USB Mode
--------------------	-----------------

Below 1GHz

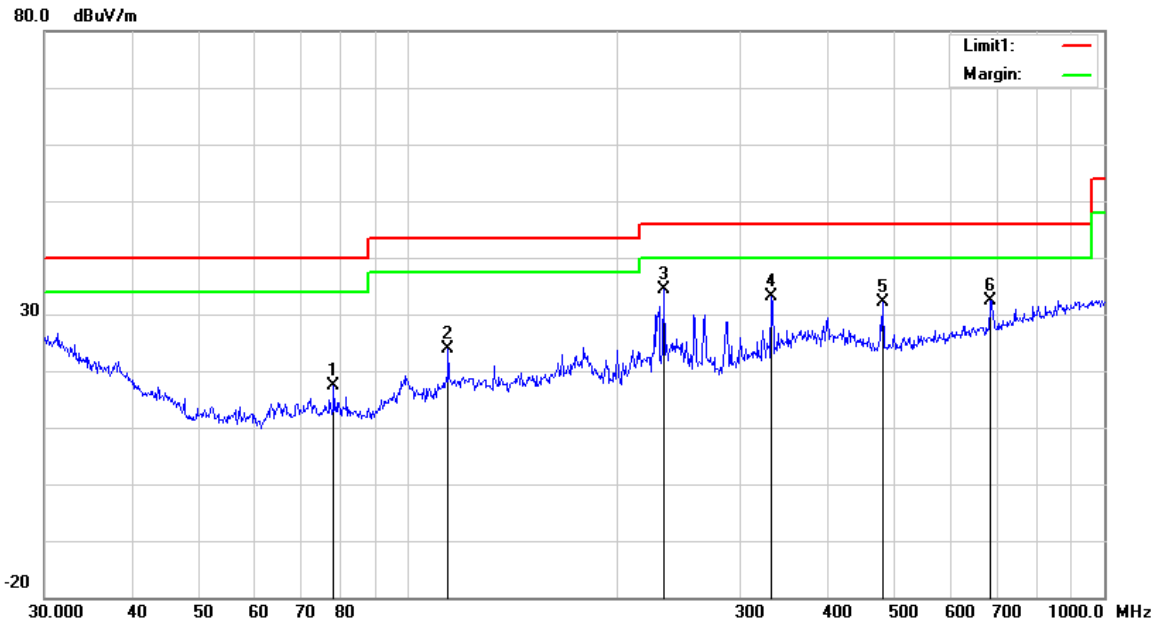

Test Data

Horizontal Polarity Plot @3m

No.	P/L	Frequency	Reading	Detector	Ant_F	PA_G	Cab_L	Result	Limit	Margin	Height	Degree
		(MHz)	(dBuV/m)		(dB/m)	(dB)	(dB)	(dBuV/m)	(dBuV/m)	(dB)	(cm)	(°)
1	H	78.1389	31.03	peak	7.64	22.41	1.02	17.28	40.00	-22.72	200	153
2	H	114.1138	32.21	peak	12.87	22.35	1.17	23.90	43.50	-19.60	100	246
3	H	233.3487	43.36	peak	11.63	22.32	1.65	34.32	46.00	-11.68	100	326
4	H	332.5187	39.17	peak	14.28	22.20	1.95	33.20	46.00	-12.80	100	245
5	H	480.5276	34.37	peak	17.31	21.85	2.31	32.14	46.00	-13.86	100	259
6	H	687.1507	31.13	peak	20.06	21.39	2.56	32.36	46.00	-13.64	100	231

Below 1GHz

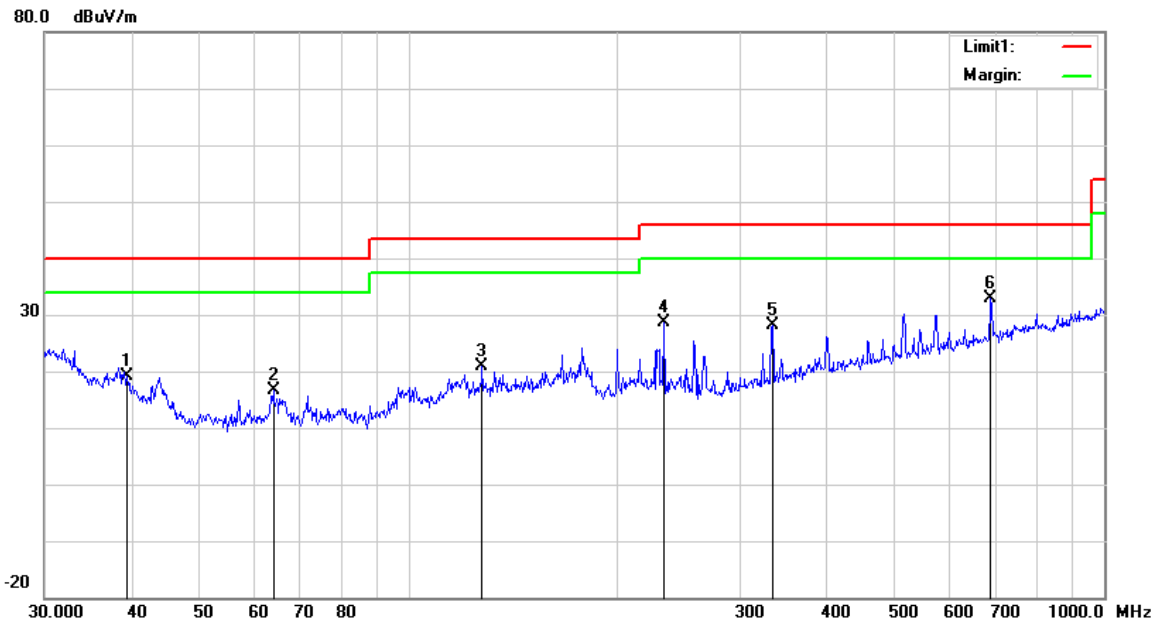

Test Data

Vertical Polarity Plot @3m

No.	P/L	Frequency	Reading	Detector	Ant_F	PA_G	Cab_L	Result	Limit	Margin	Height	Degree
		(MHz)	(dBuV/m)		(dB/m)	(dB)	(dB)	(dBuV/m)	(dBuV/m)	(dB)	(cm)	(°)
1	V	39.4372	26.37	peak	14.31	22.28	0.79	19.19	40.00	-20.81	100	176
2	V	63.9828	30.79	peak	7.50	22.40	0.85	16.74	40.00	-23.26	100	60
3	V	127.6645	28.72	peak	13.40	22.38	1.19	20.93	43.50	-22.57	100	311
4	V	233.3487	37.65	peak	11.63	22.32	1.65	28.61	46.00	-17.39	100	3
5	V	333.6867	34.00	peak	14.31	22.20	1.96	28.07	46.00	-17.93	100	173
6	V	687.1507	31.59	peak	20.06	21.39	2.56	32.82	46.00	-13.18	200	224

Above 1GHz

Frequency (MHz)	Read_level (dBµV/m)	Azimuth	Height (cm)	Polarity (H/V)	Level (dBµV/m)	Factors (dB)	Limit (dBµV/m)	Margin (dB)	Detector (PK/AV)
1290	69.26	166	100	V	-20.07	49.19	74	-24.81	PK
1885.7	63.71	177	100	V	-17.81	45.9	74	-28.1	PK
2335.1	62.59	198	100	V	-15.04	47.55	74	-26.45	PK
1501.6	62.94	71	100	H	-19.33	43.61	74	-30.39	PK
2508.1	64.12	205	100	H	-15.89	48.23	74	-25.77	PK
1789	60.54	329	100	H	-17.78	42.76	74	-31.24	PK

Note1: The highest frequency of the EUT is 2480 MHz, so the testing has been conformed to $5 \times 2480 \text{MHz} = 12,400 \text{MHz}$.

Note2: The frequency that above 3GHz is mainly from the environment noise.

Note3: The AV measurement performed, more than 20dB below limit so AV test data was not presented.

Annex A. TEST INSTRUMENT

Instrument	Model	Serial #	Cal Date	Cal Due	In use
AC Line Conducted Emissions					
EMI test receiver	ESCS30	8471241027	09/15/2017	09/14/2018	<input checked="" type="checkbox"/>
Line Impedance Stabilization Network	LI-125A	191106	09/23/2017	09/22/2018	<input checked="" type="checkbox"/>
Line Impedance Stabilization Network	LI-125A	191107	09/23/2017	09/22/2018	<input checked="" type="checkbox"/>
ISN	ISN T800	34373	09/23/2017	09/22/2018	<input type="checkbox"/>
Transient Limiter	LIT-153	531118	08/30/2017	08/29/2018	<input checked="" type="checkbox"/>
Radiated Emissions					
EMI test receiver	ESL6	100262	09/15/2017	09/14/2018	<input checked="" type="checkbox"/>
OPT 010 AMPLIFIER (0.1-1300MHz)	8447E	2727A02430	08/30/2017	08/29/2018	<input checked="" type="checkbox"/>
Microwave Preamplifier (1 ~ 26.5GHz)	8449B	3008A02402	03/23/2017	03/22/2018	<input checked="" type="checkbox"/>
Bilog Antenna (30MHz~6GHz)	JB6	A110712	09/19/2017	09/18/2018	<input checked="" type="checkbox"/>
Double Ridge Horn Antenna	AH-118	71259	09/22/2017	09/21/2018	<input checked="" type="checkbox"/>

Annex B. EUT And Test Setup Photographs

Annex B.i. Photograph: EUT External Photo

Whole Package View



Adapter View



EUT - Front View



EUT - Rear View



EUT - Top View

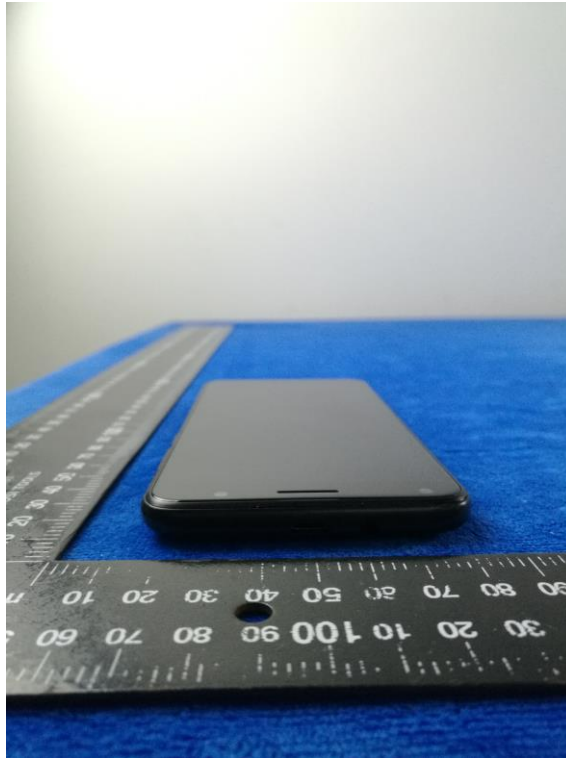

EUT - Bottom View

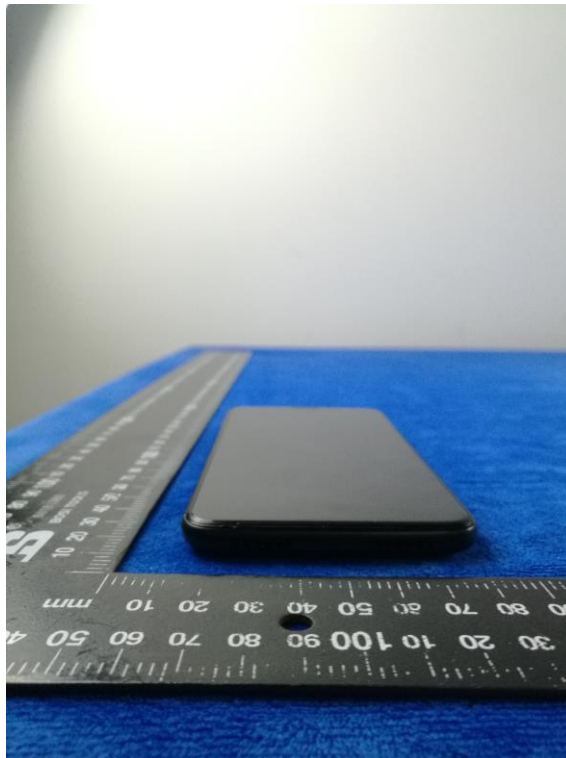

EUT - Left View



EUT - Right View

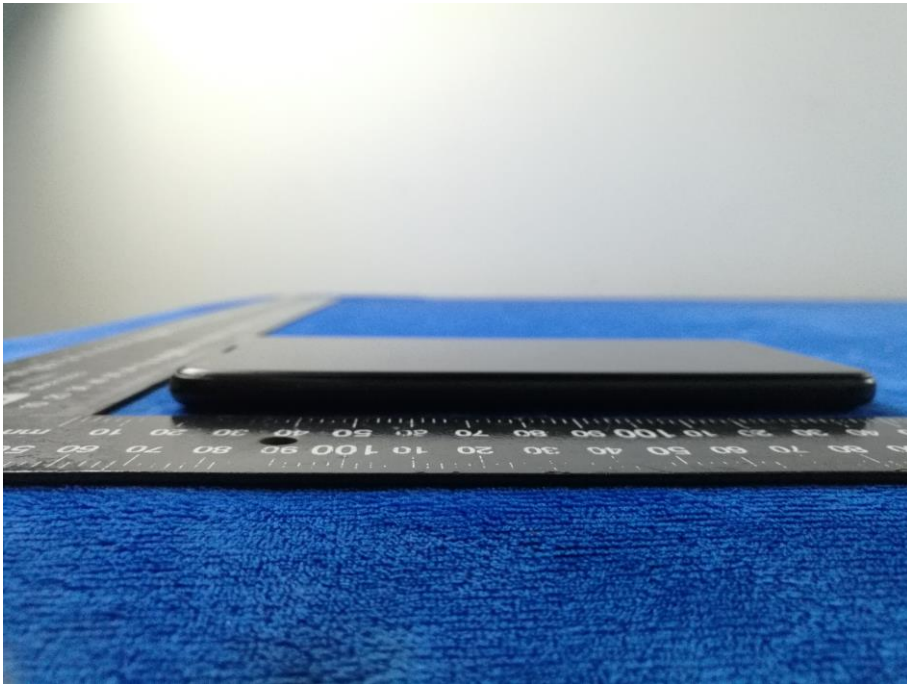

Annex B.ii. Photograph: EUT Internal Photo

Cover Off - Top View 1

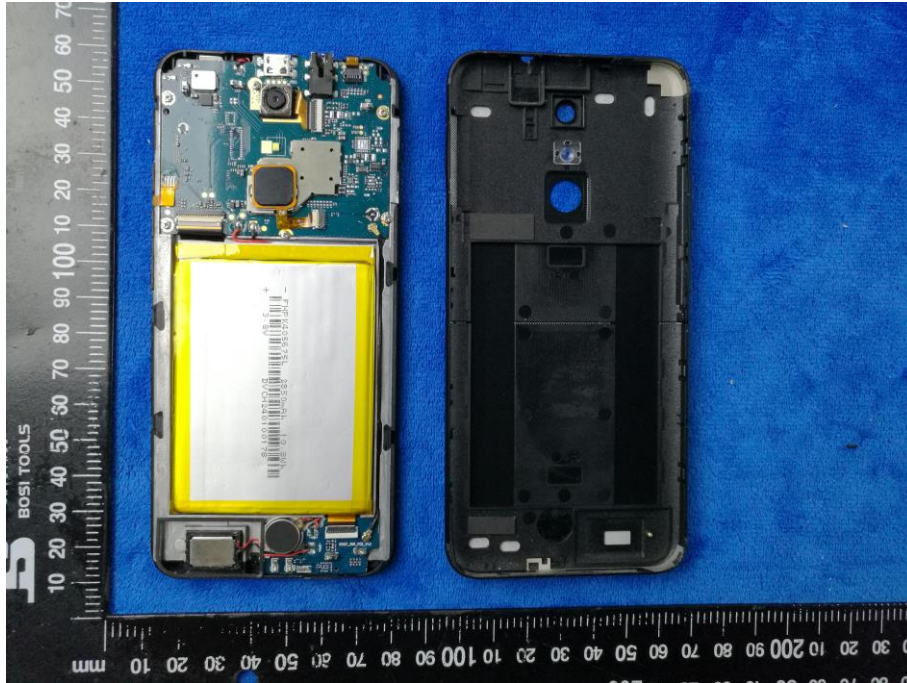

Cover Off - Top View 2

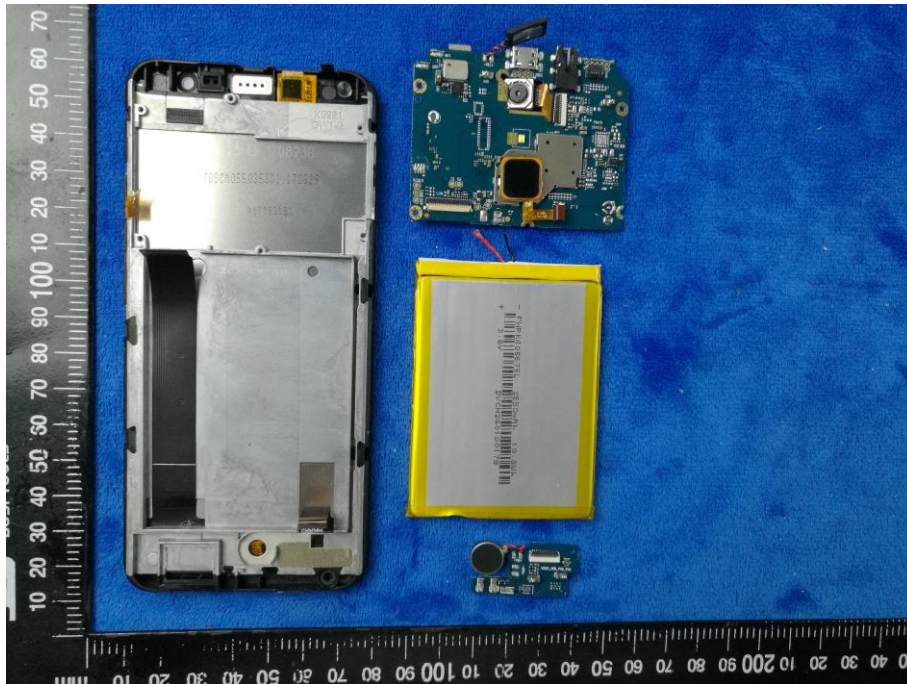

Battery - Front View

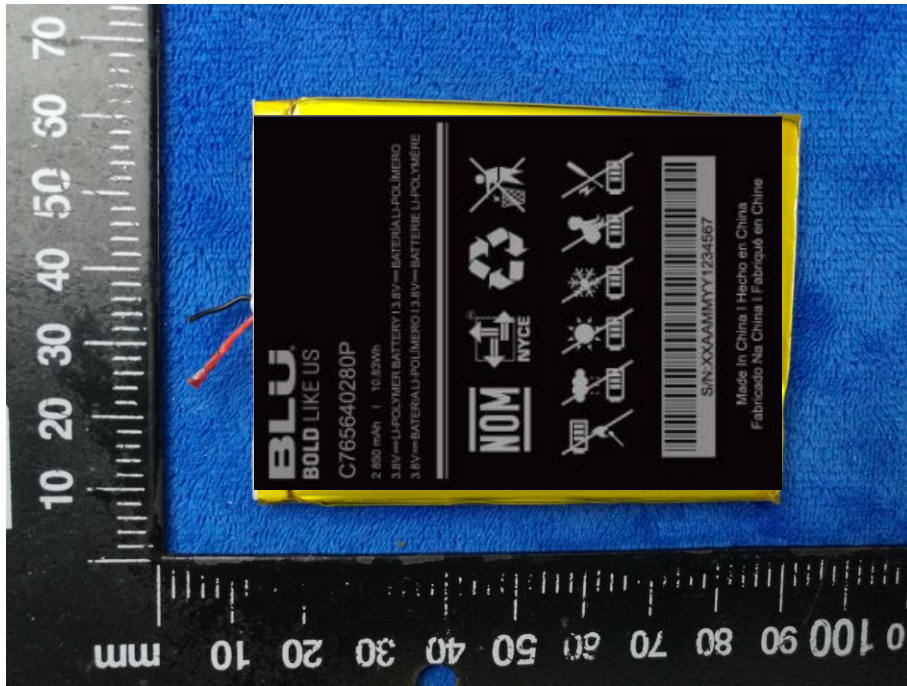

Battery - Rear View

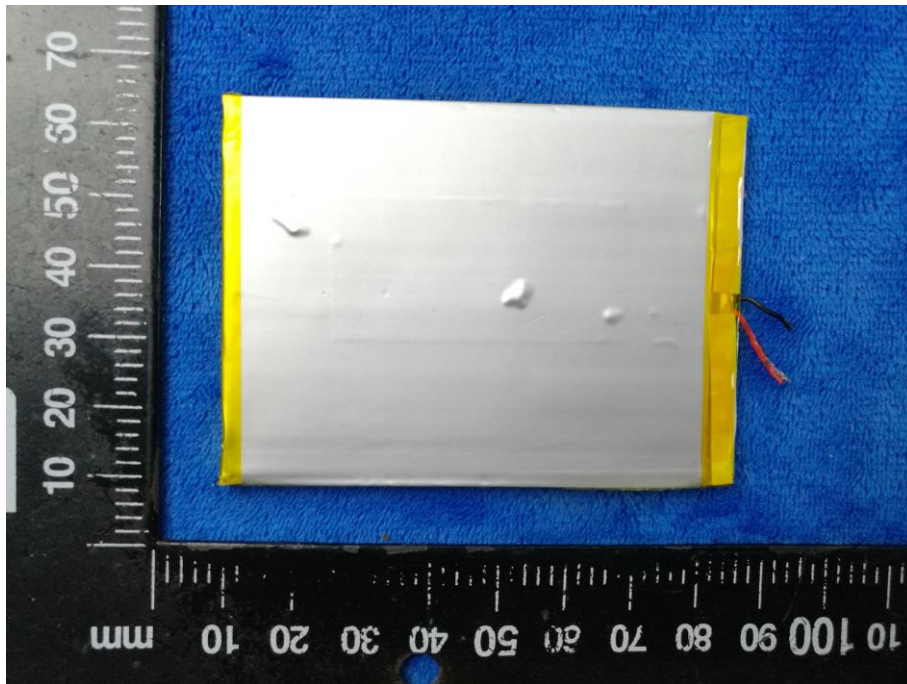

Mainboard with Shielding – Front View

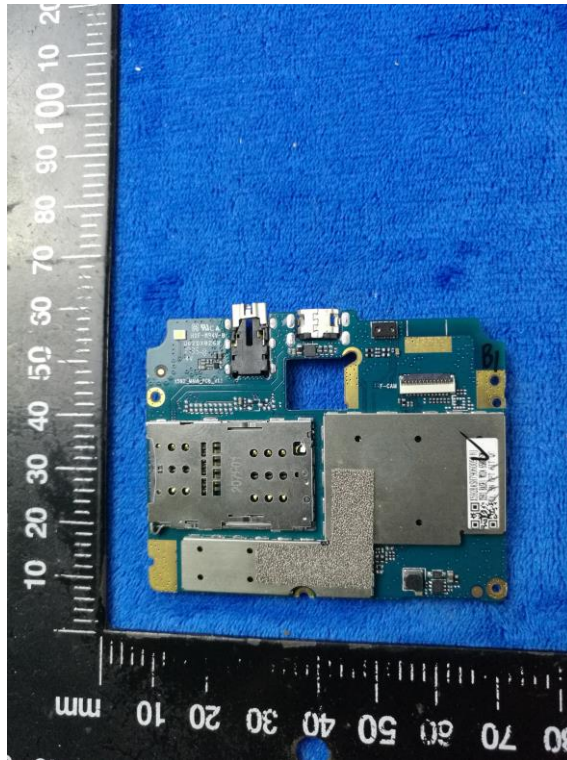

Mainboard with Shielding – Rear View



Mainboard without Shielding – Rear View

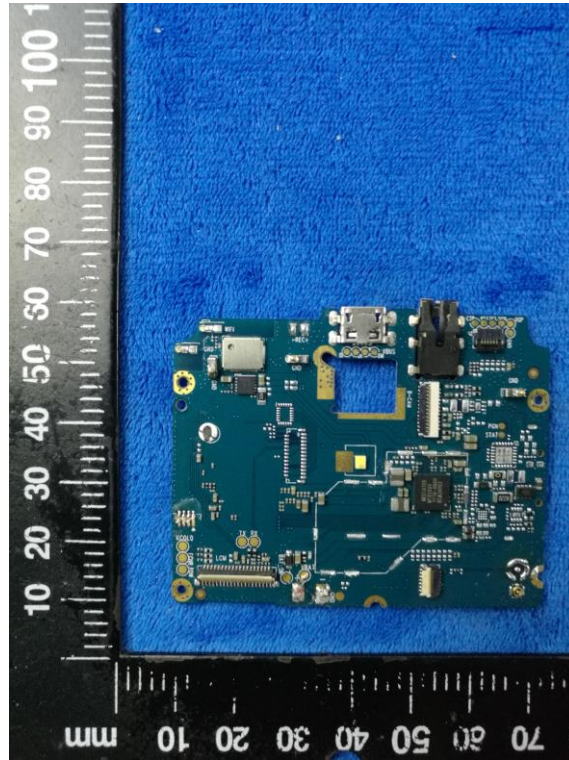

Mainboard without Shielding – Rear View

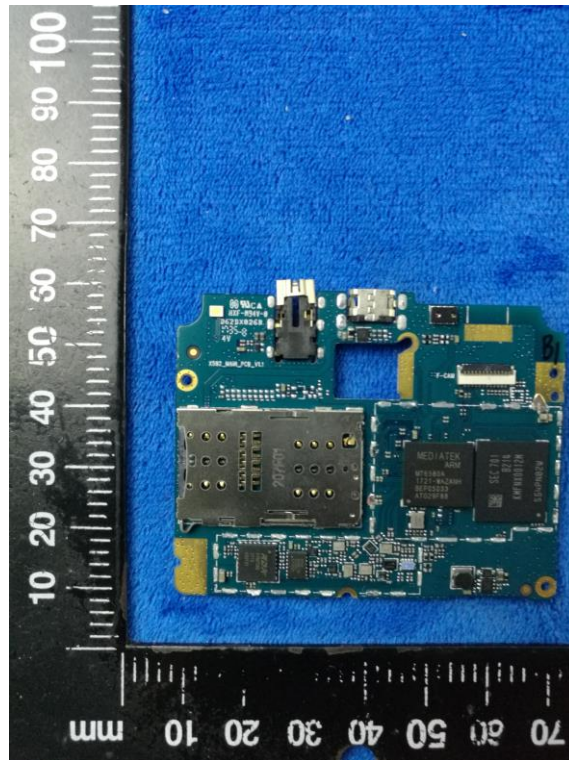

Mainboard without Shielding – Front View

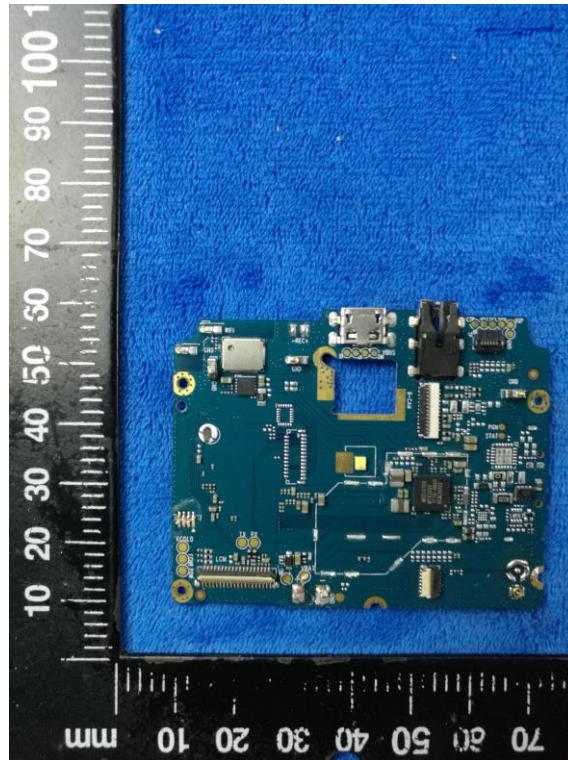

Mainboard without Shielding – Rear View

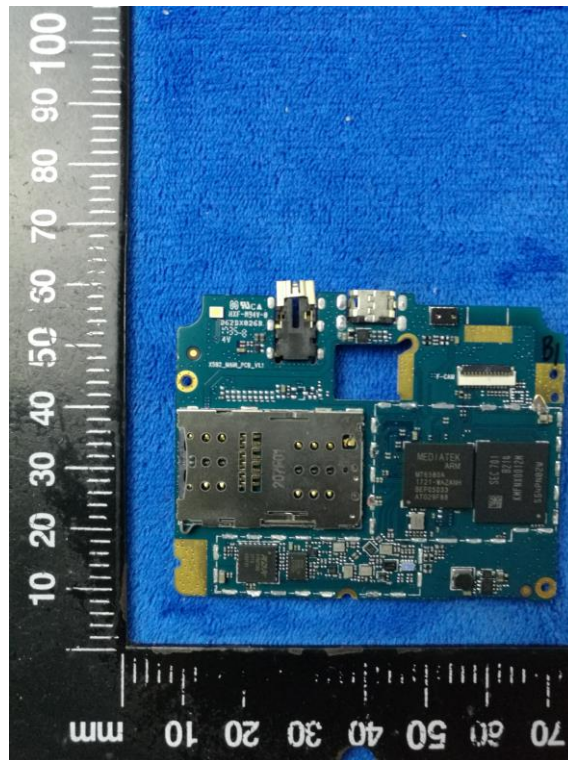

Small Mainboard – Front View

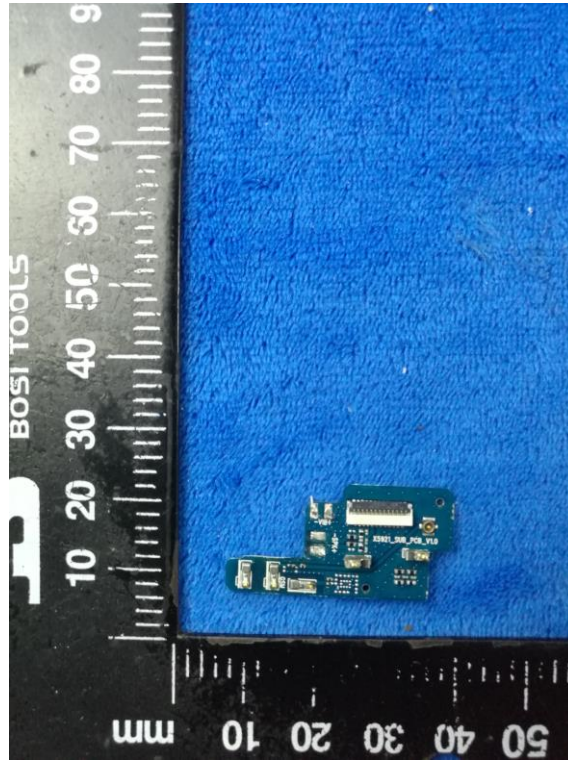

Small Mainboard – Rear View

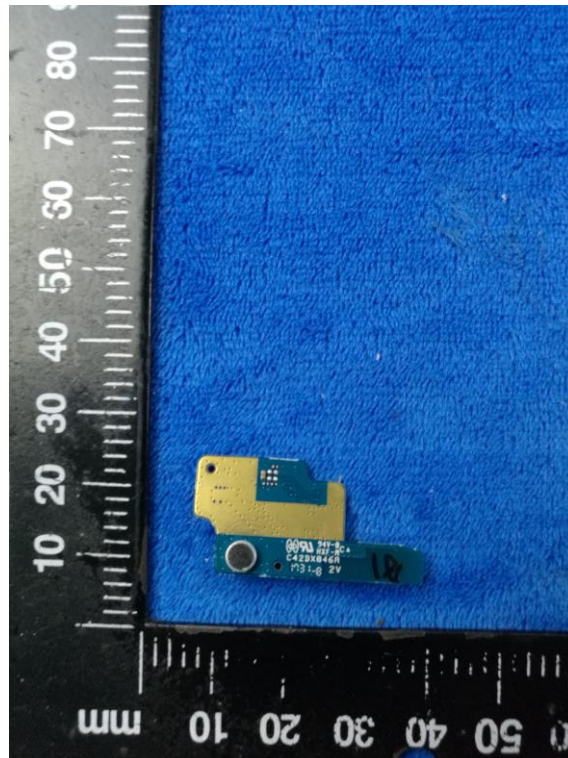

LCD – Front View



LCD – Rear View



GSM/PCS/UMTS-FDD - Antenna View

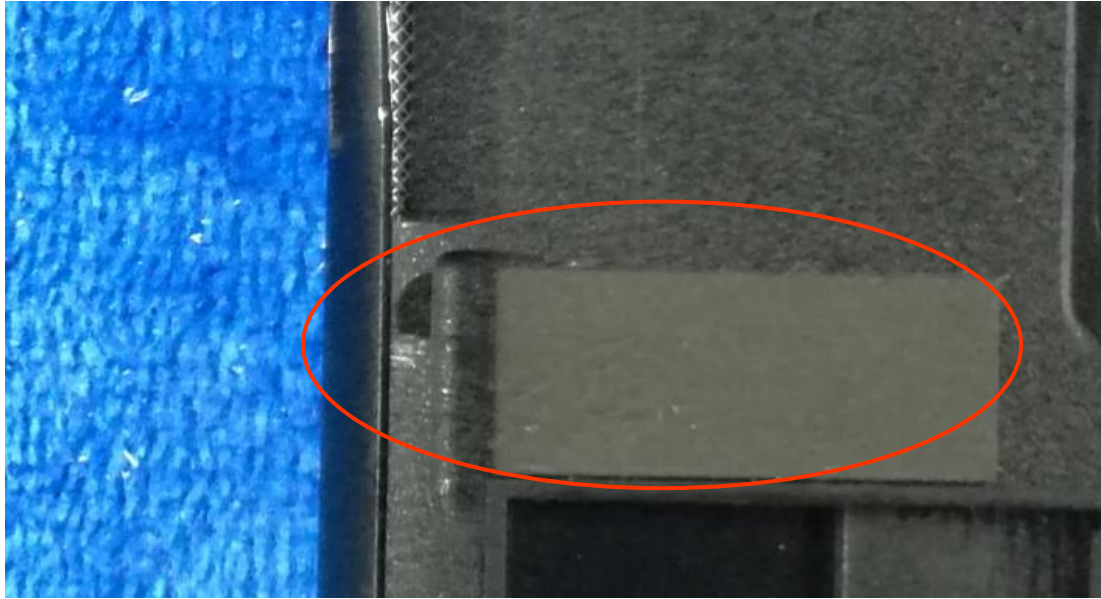

WIFI/BT/BLE/GPS - Antenna View



Annex B.iii. Photograph: Test Setup Photo



Conducted Emissions Test Setup – Front View

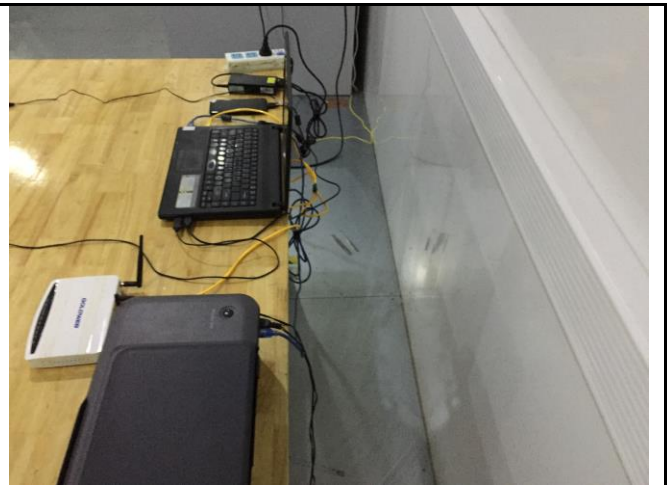

Conducted Emissions Test Setup – Side View

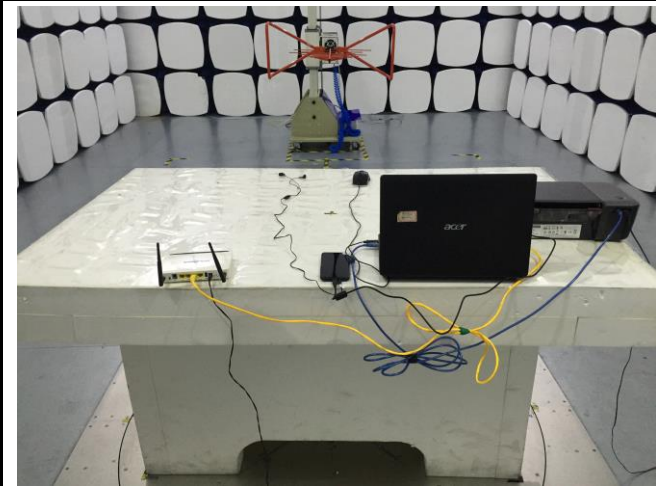

Radiated Emissions Test Setup Below 1GHz

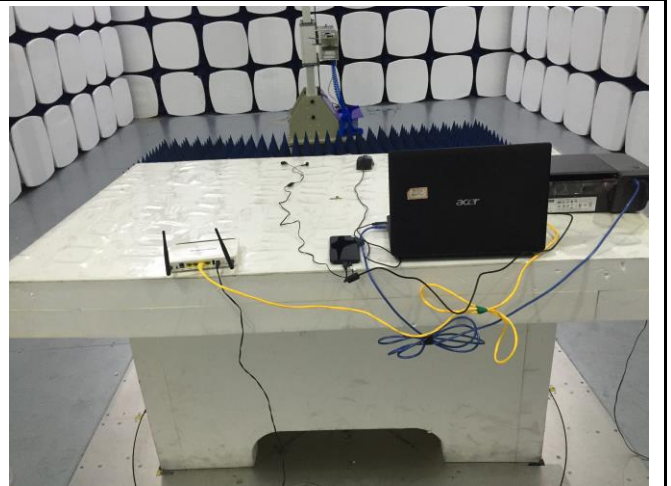

Radiated Emissions Test Setup Above 1GHz

Annex C. TEST SETUP AND SUPPORTING EQUIPMENT

Annex C.ii. TEST SET UP BLOCK

Block Configuration Diagram for Conducted Emissions

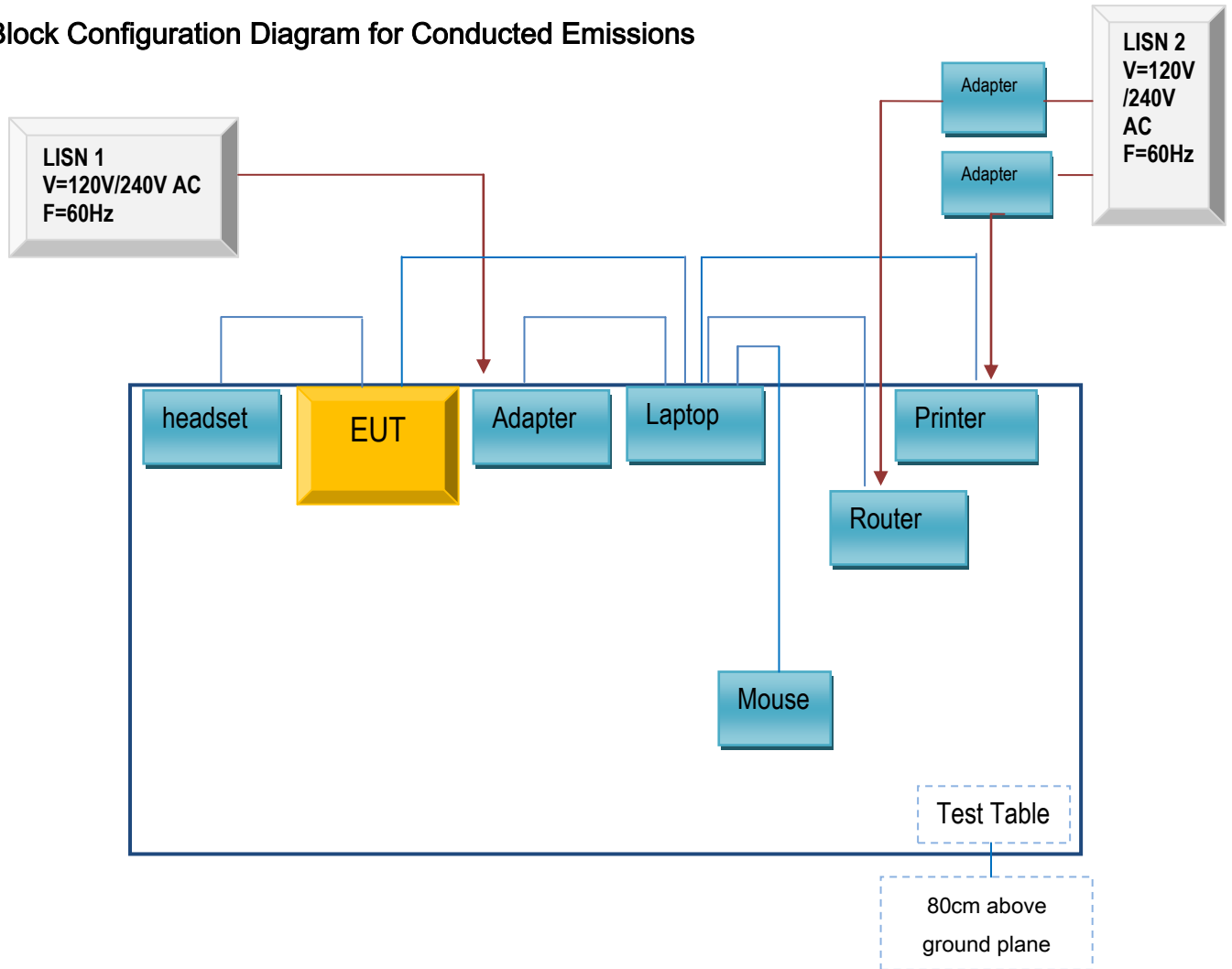

Block Configuration Diagram for Radiated Emissions

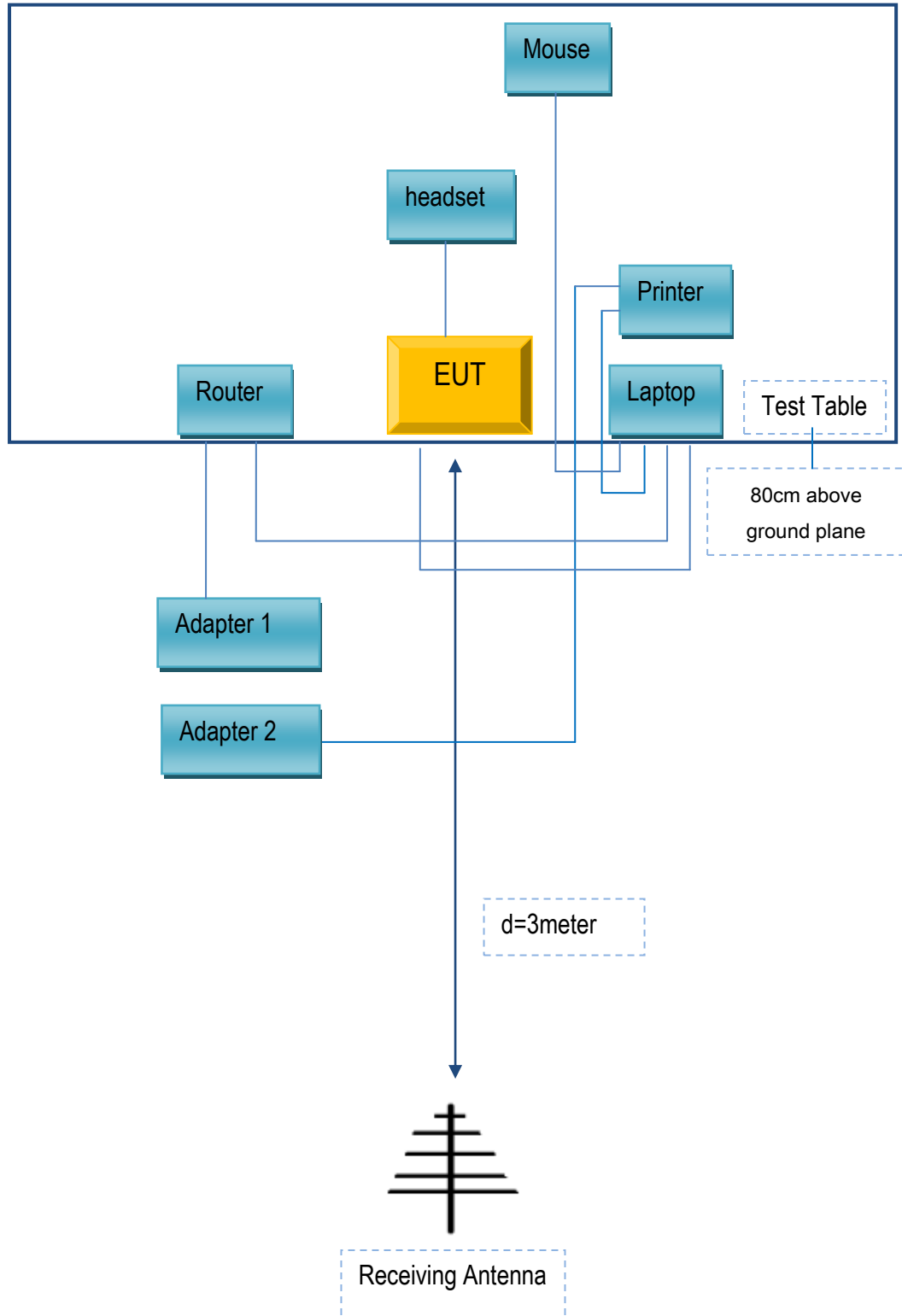

Annex C. ii. SUPPORTING EQUIPMENT DESCRIPTION

The following is a description of supporting equipment and details of cables used with the EUT.

Supporting Equipment:

Manufacturer	Equipment Description	Model	Serial No
Lenovo	Laptop	E40	LR-1EHRX
GOLDWEB	Router	R102	1202032094
Lenovo	AC Adapter	42T4416	21D9JU
HP	Printer	VCVRA-1003	CN36M19JWX
DELL	Mouse	E100	912NMTUT41481
BULL	Socket	GN-403	GN201203
SAMSUNG	headset	HS330	N/A

Supporting Cable:

Cable type	Shield Type	Ferrite Core	Length	Serial No
USB Cable	Un-shielding	No	2m	JX120051274
USB Cable	Un-shielding	No	2m	CBA3000AH0C1
RJ45 Cable	Un-shielding	No	2m	KX156327541
Router Power cable	Un-shielding	No	2m	13274630Z
Printer Power cable	Un-shielding	No	2m	127581031
Power Cable	Un-shielding	No	0.8m	GT211032
Earphone Cables	Un-shielding	No	0.5m	N/A

Test Report	17071152-FCC-E
Page	37 of 38

Annex D. User Manual / Block Diagram / Schematics / Partlist

Please see the attachment

Test Report	17071152-FCC-E
Page	38 of 38

Annex E. DECLARATION OF SIMILARITY

N/A