DT Research
Rechargeable Li-ion Battery
WARNING

DT Research
Rechargeable Li-ion Battery
Model NO.: ACC-006-317E
Rated 3.6VDC, 8800mAh, 31.68Wh
1ICP11/34/50-2
WARNING
To prevent accidental battery burning, ignition or explosion:
• Do not crush, puncture, incinerate, mutilate or disassemble.
• Do not expose to temperature above 140°F (60°C).
• Do not short circuit external contacts.
• Charge the battery according to specified charging method.
• Refer to user manuals or follow local ordinances and/or regulations for disposal.
LISTED
MH45563
Li-Ion
Made in Taiwan
JP170626H0369

DT Research
CE

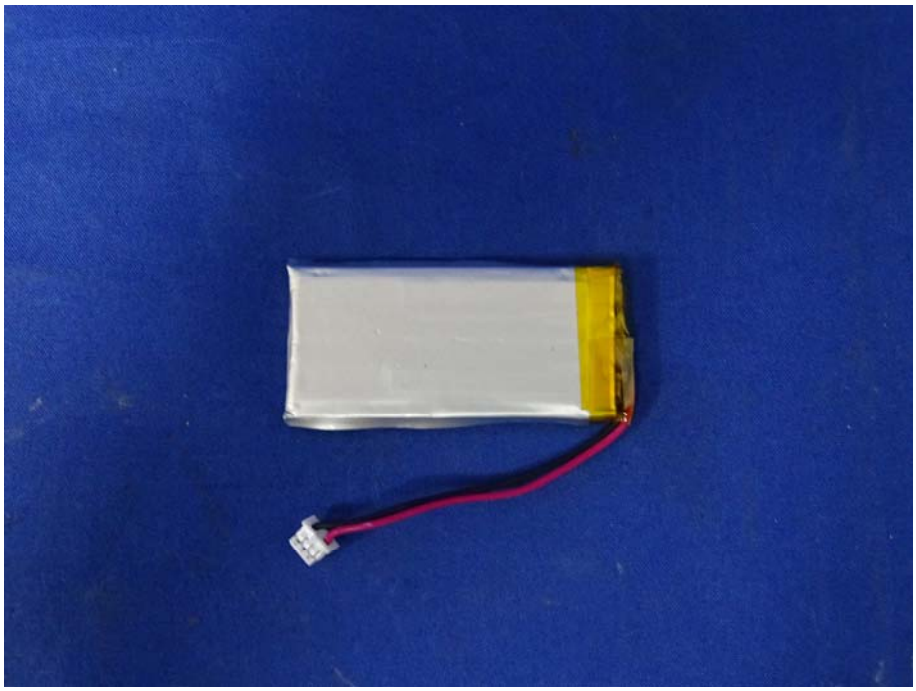

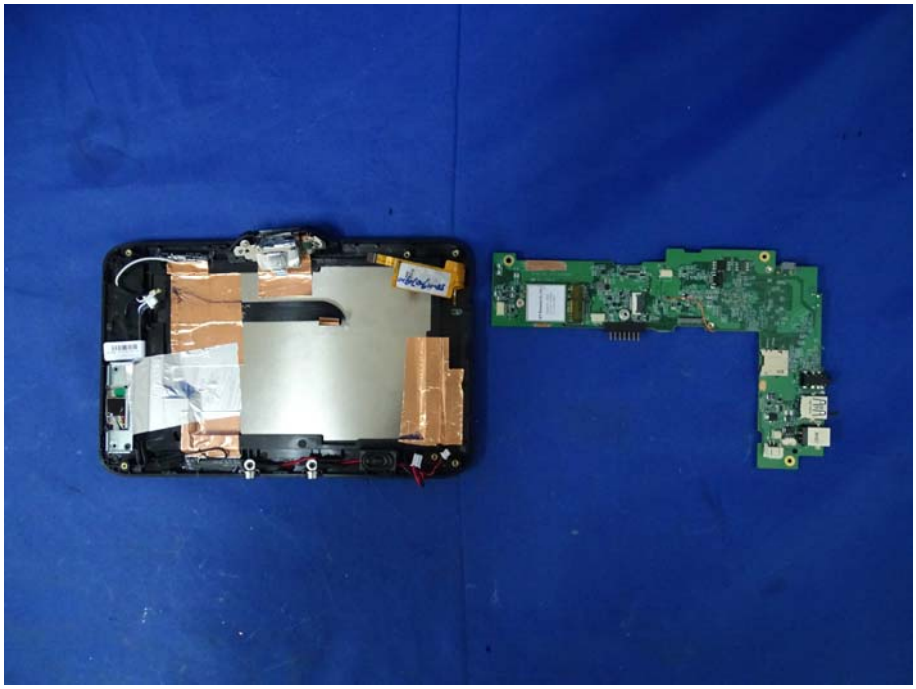

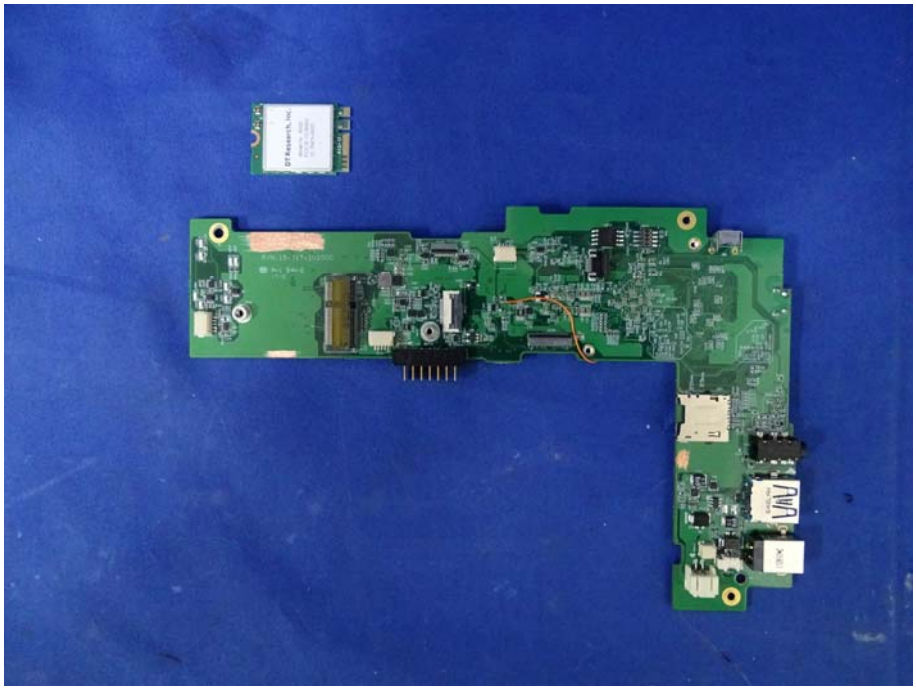

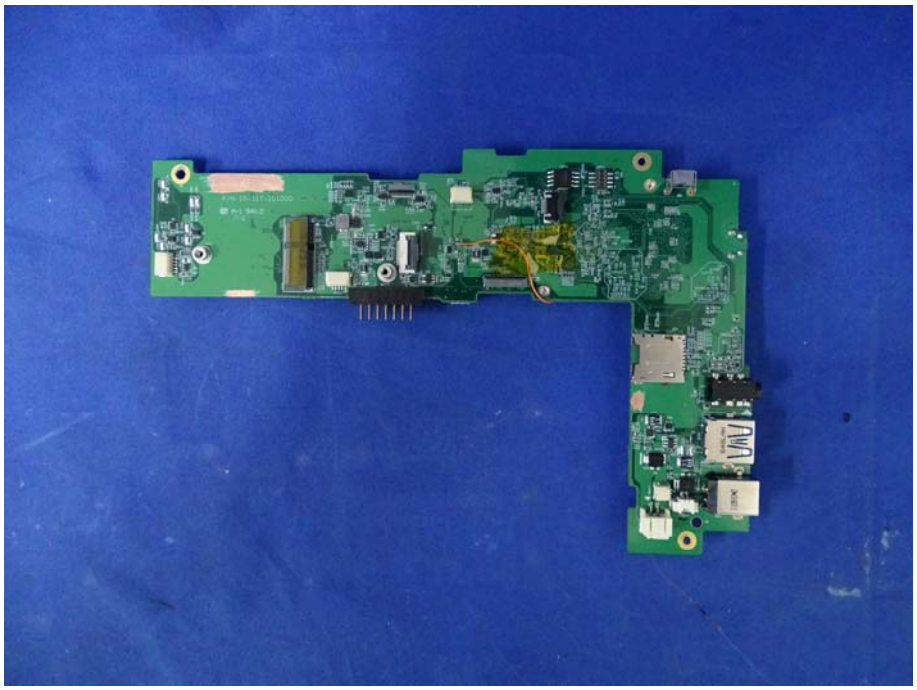

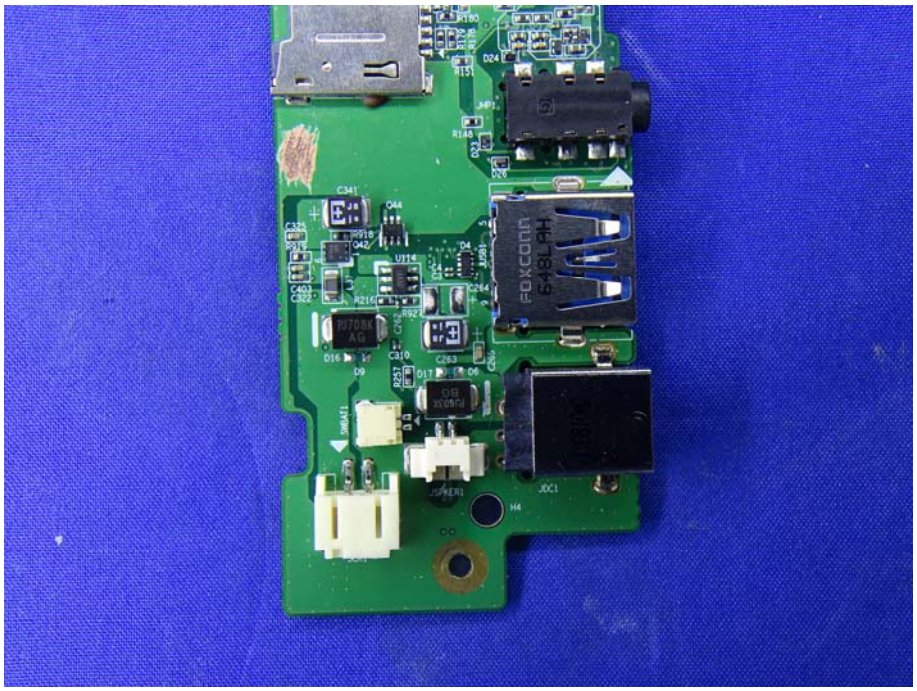
foxconn
648L-RH

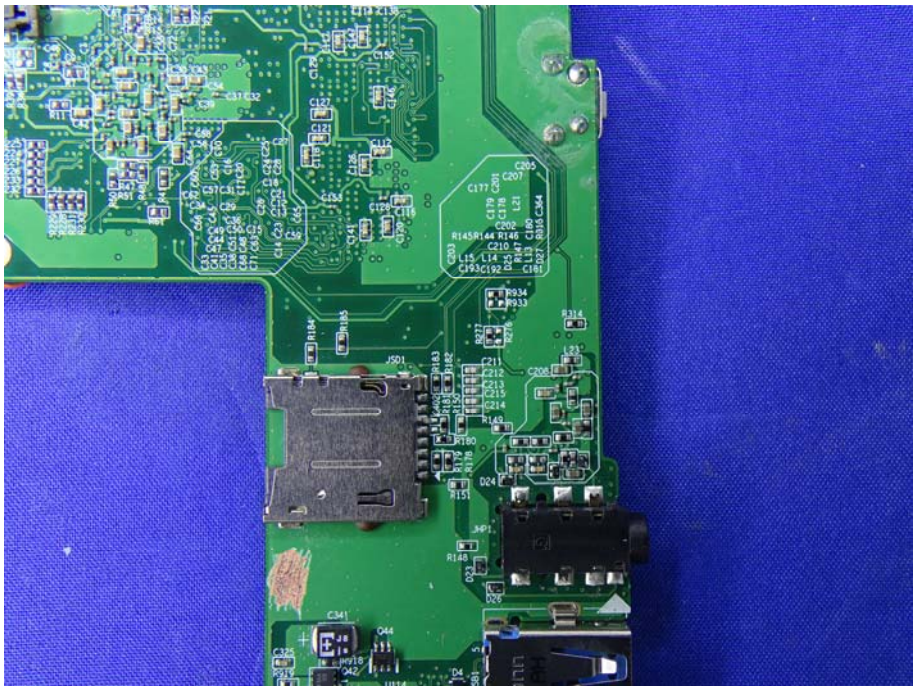

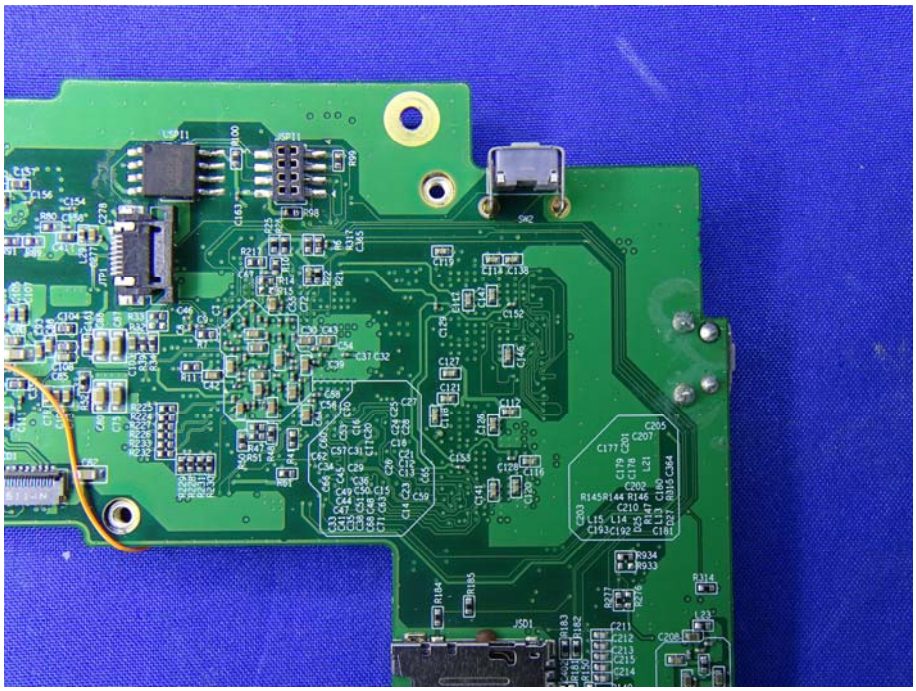

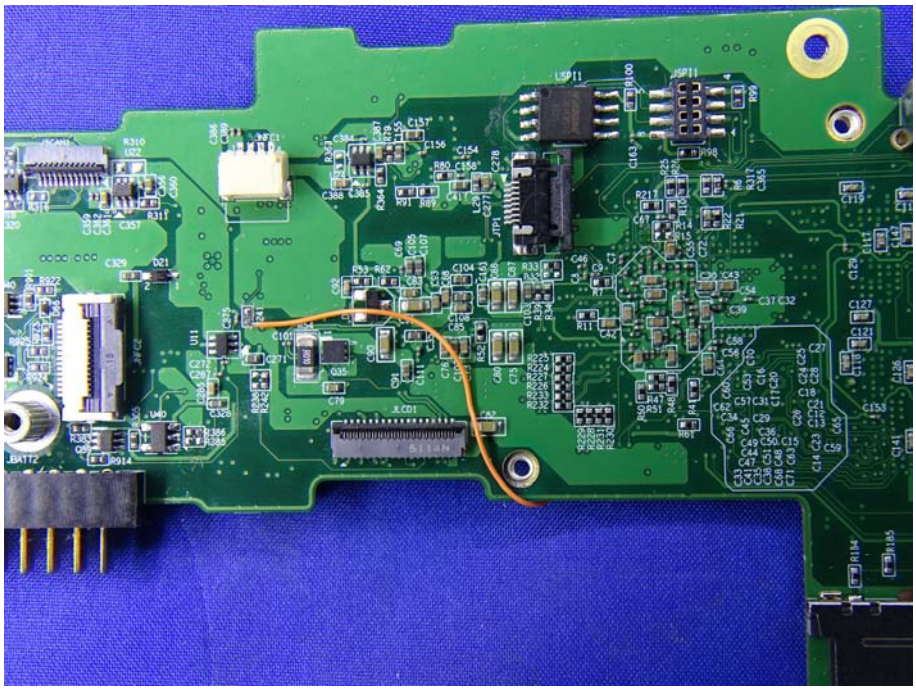

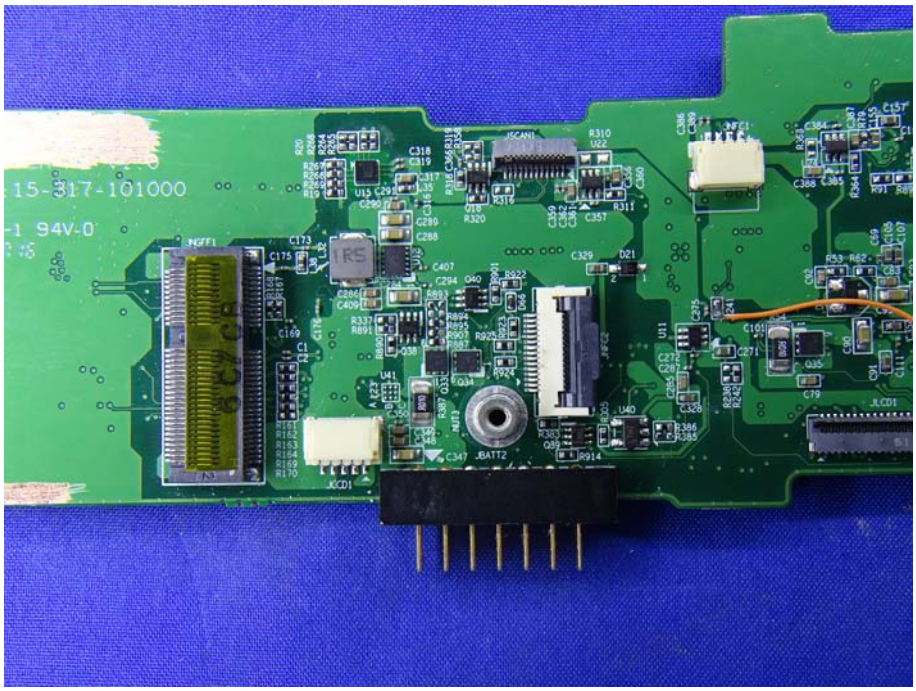

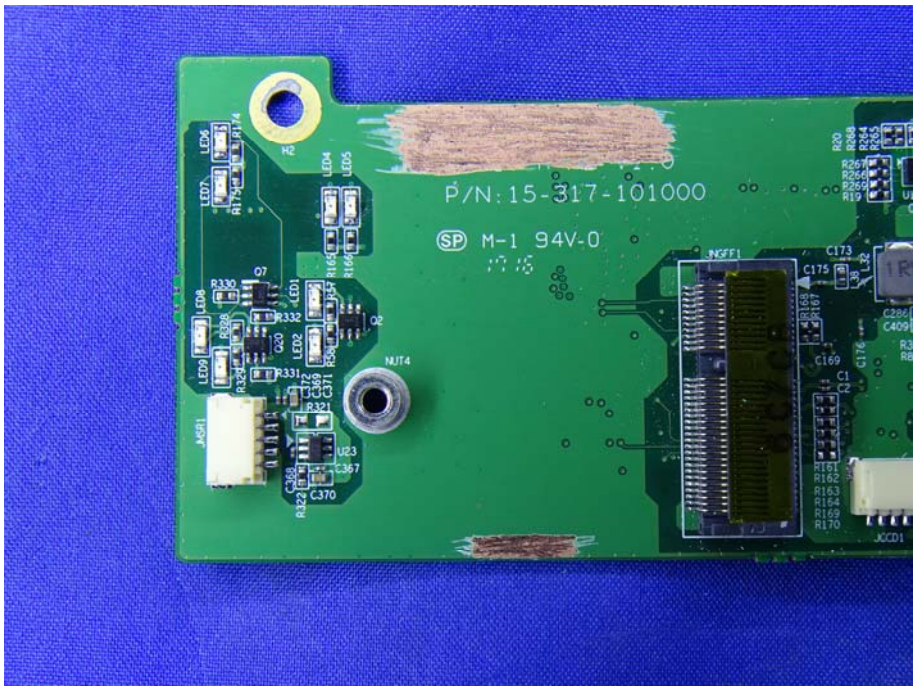
P/N:15-317-101000
M-1 94V-0

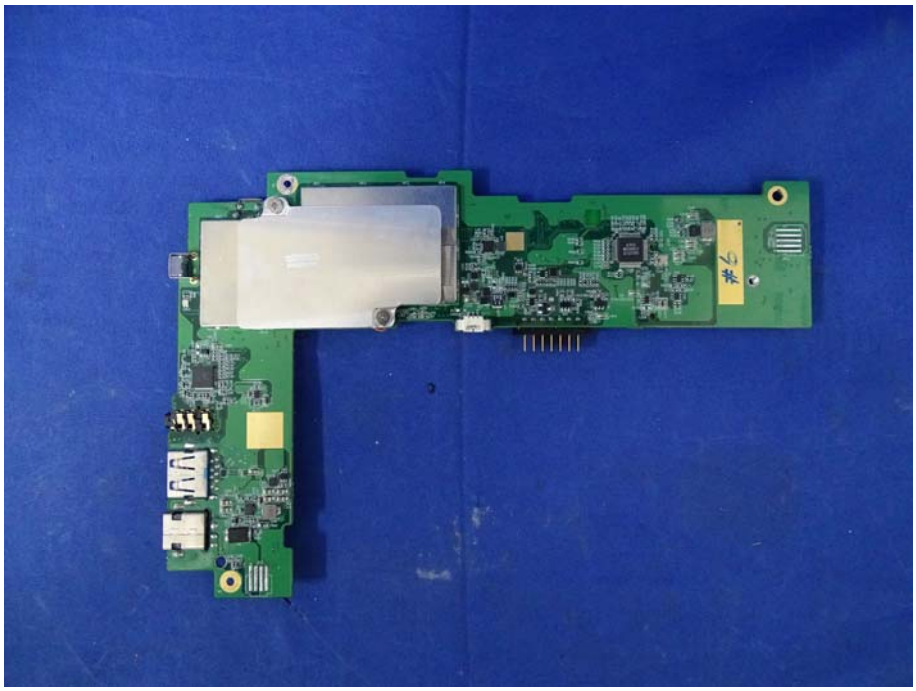

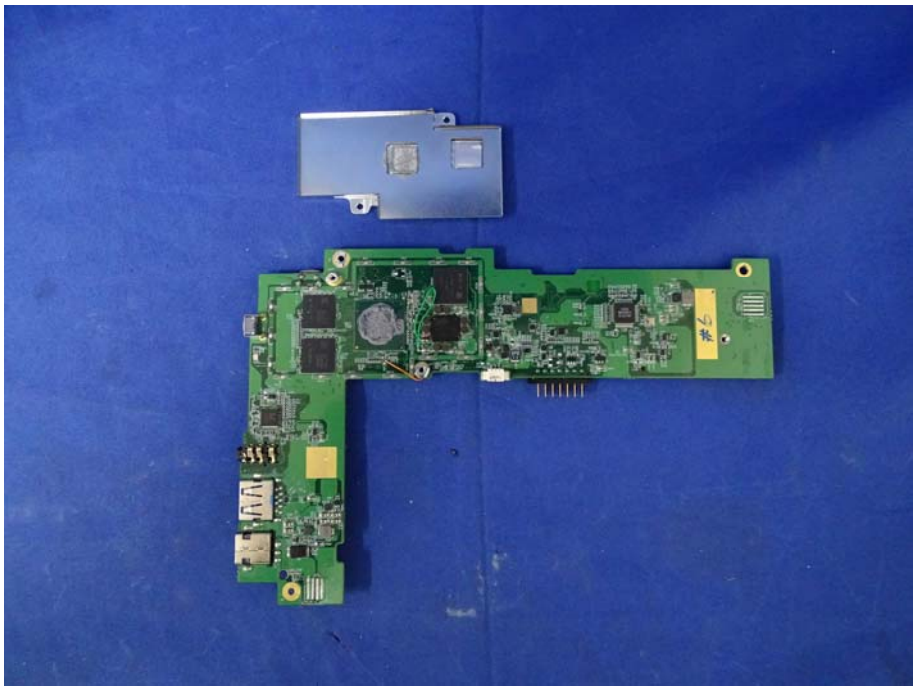

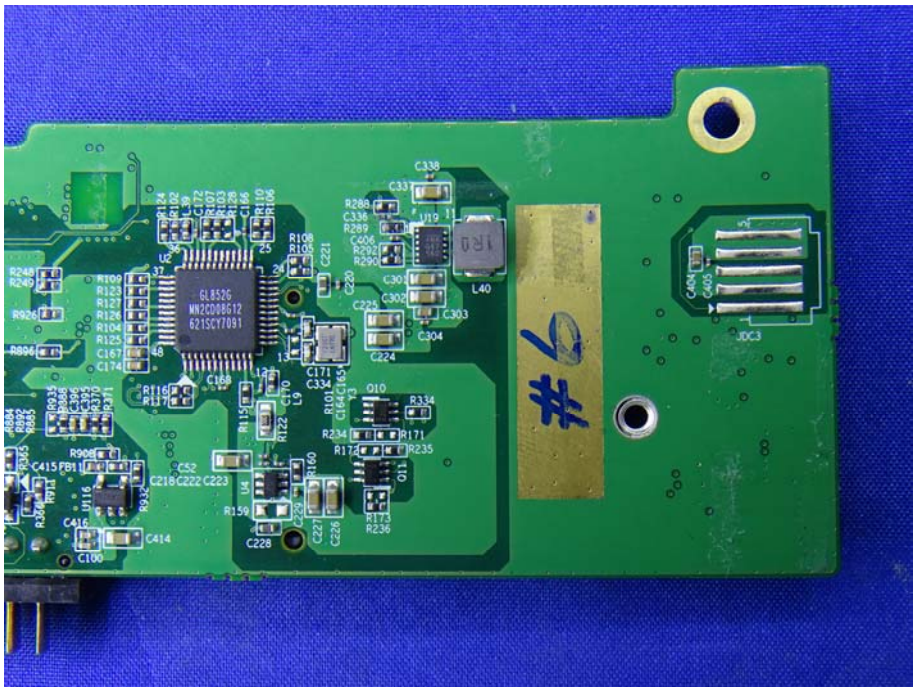

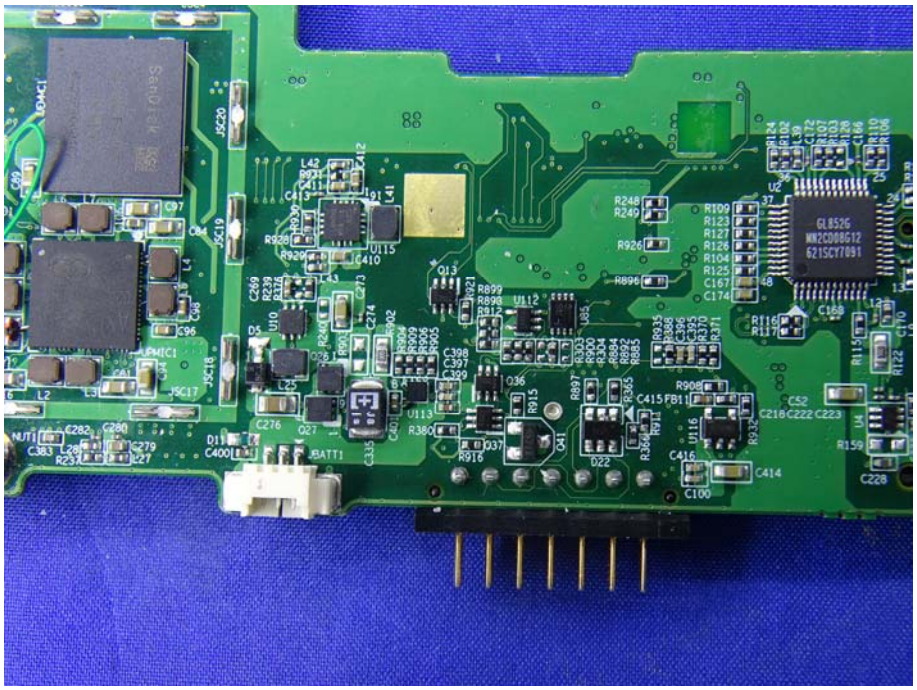

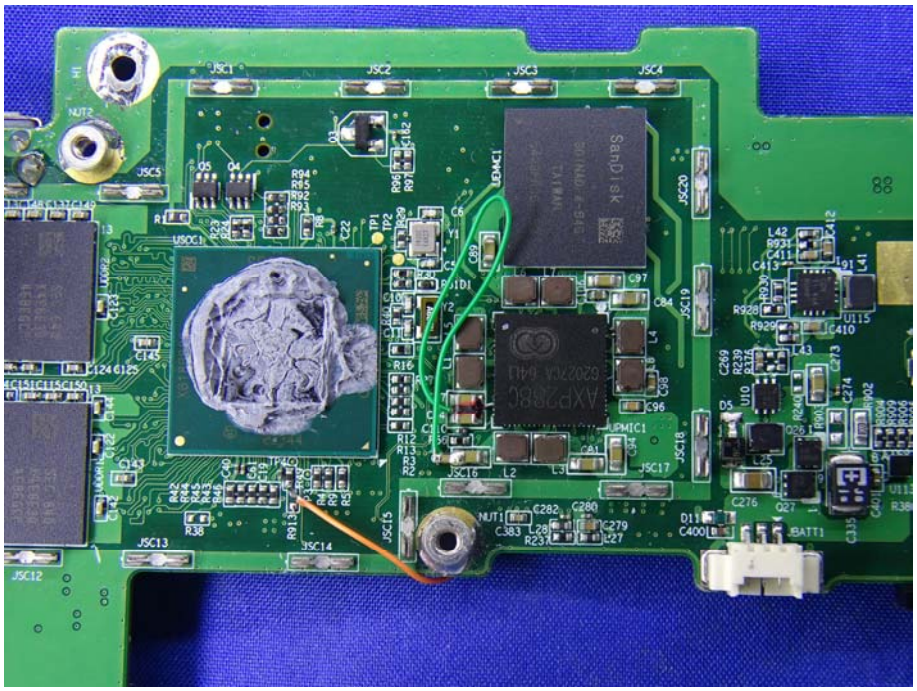

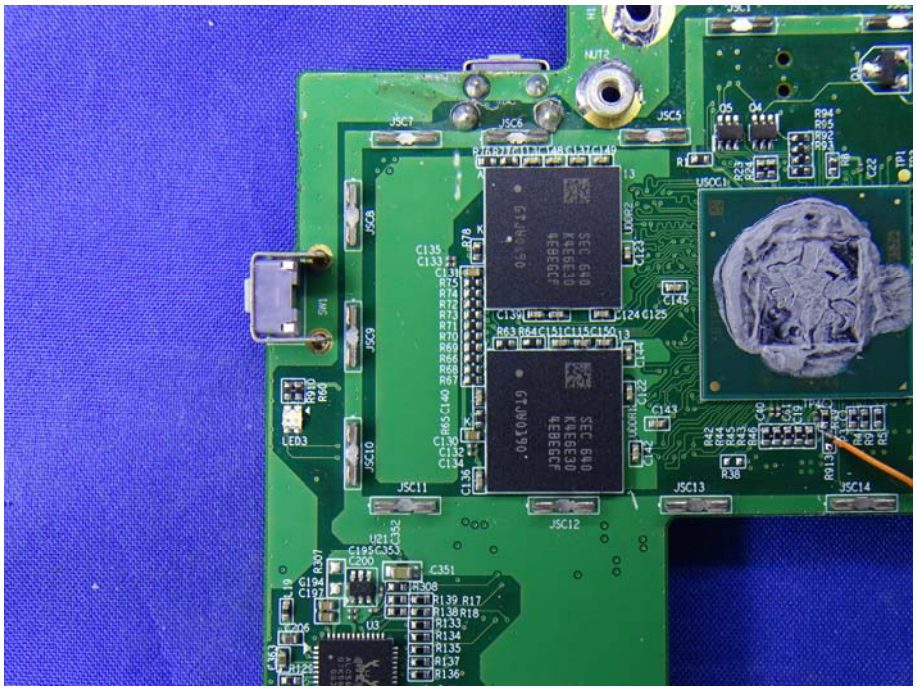

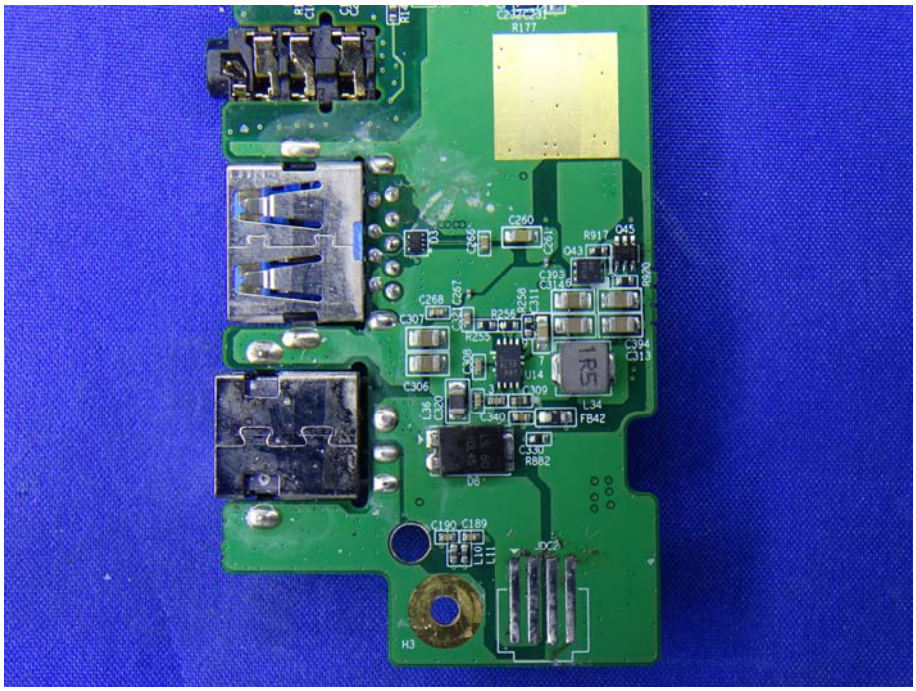

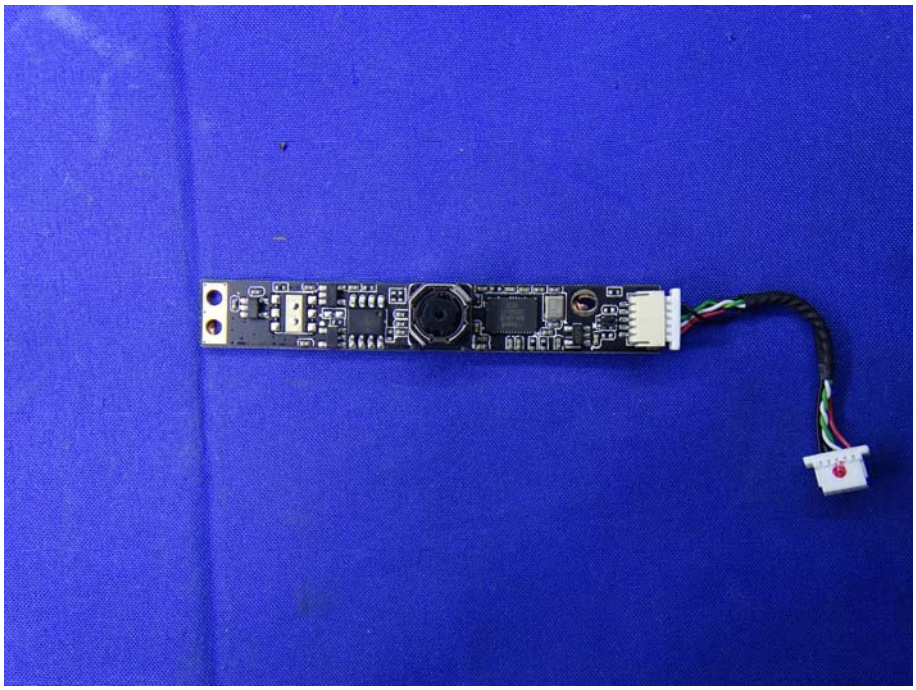

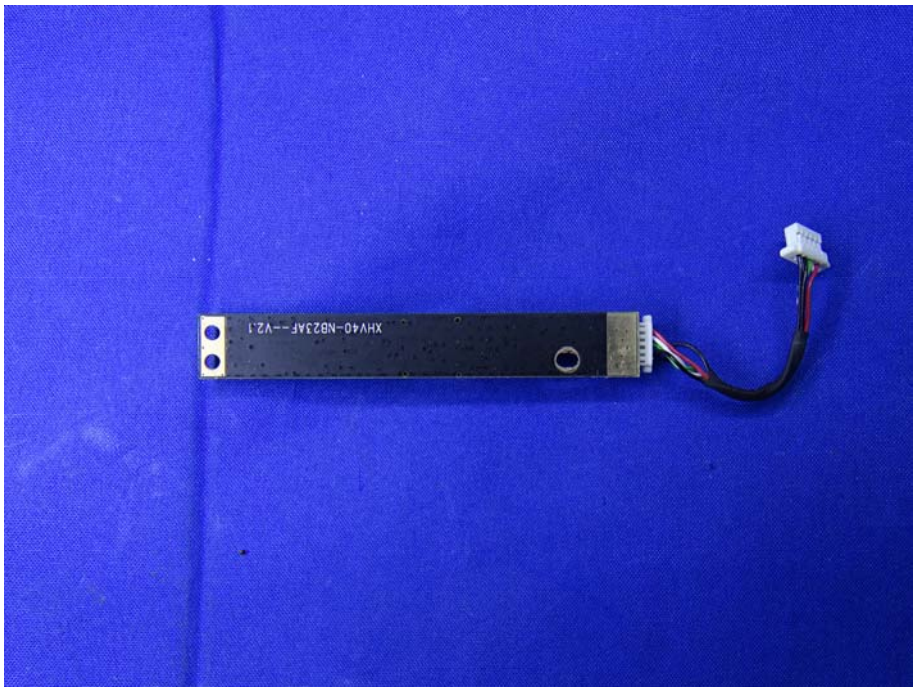
XHV40-N023AF--V2.1

E256404
E256404
E256404
E256404

Chipcomm

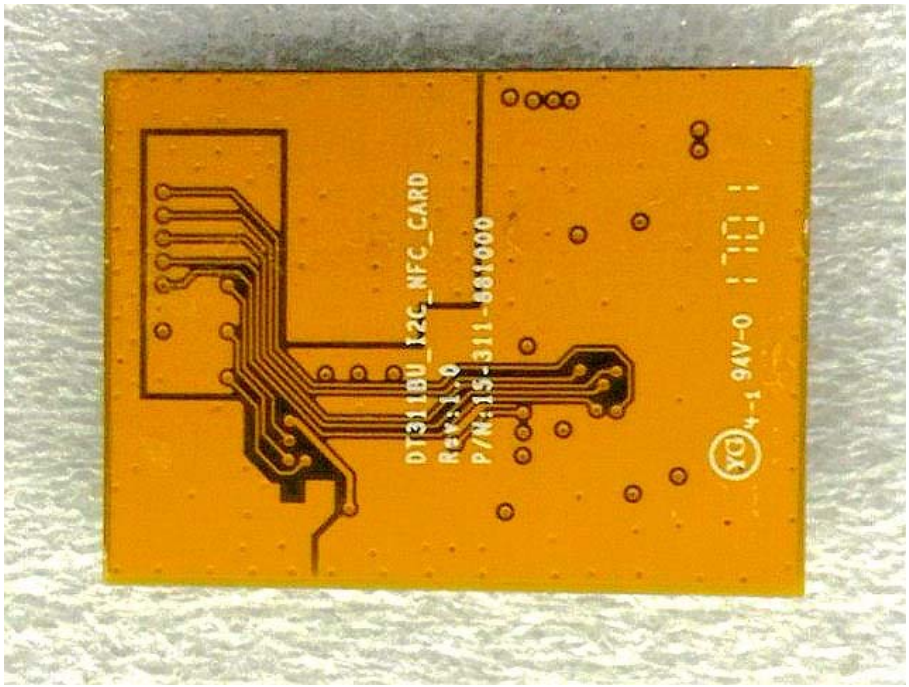

HAN-TECH
KO-EM-24-P-018 (Main)
PIFA Antenna

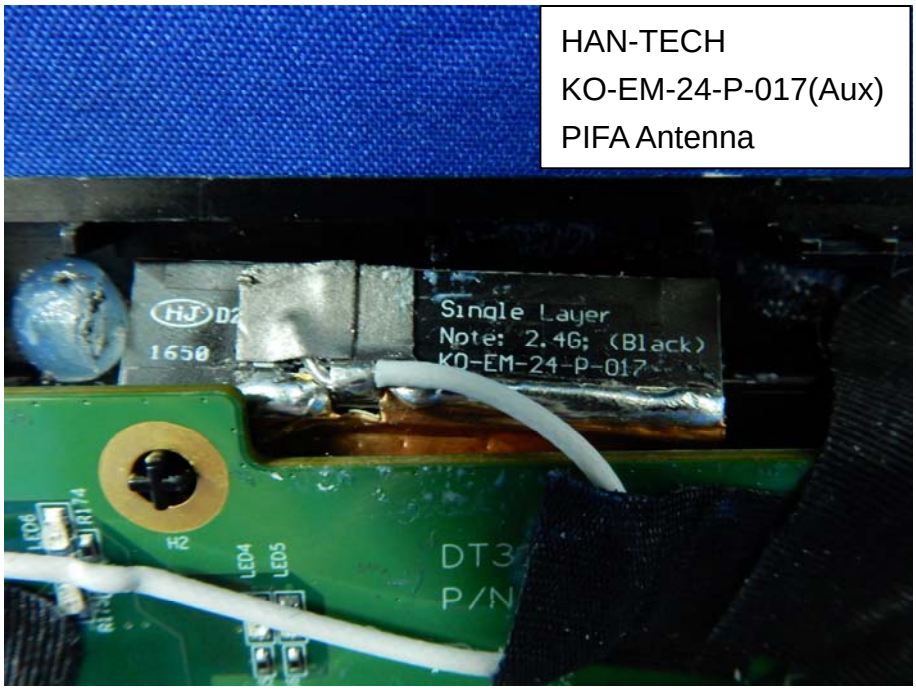
HAN-TECH
KO-EM-24-P-017(Aux)
PIFA Antenna
Single Layer
Note: 2.4G; (Black)
KO-EM-24-P-017
1650
H2
LED4
LED5
DT3
P/N

2 1
DT Research, Inc.
Model No.: 600D
Part No.: 8265NGW
FCC ID: YE3600D
IC ID: 7647A-600D
A16-14 E A

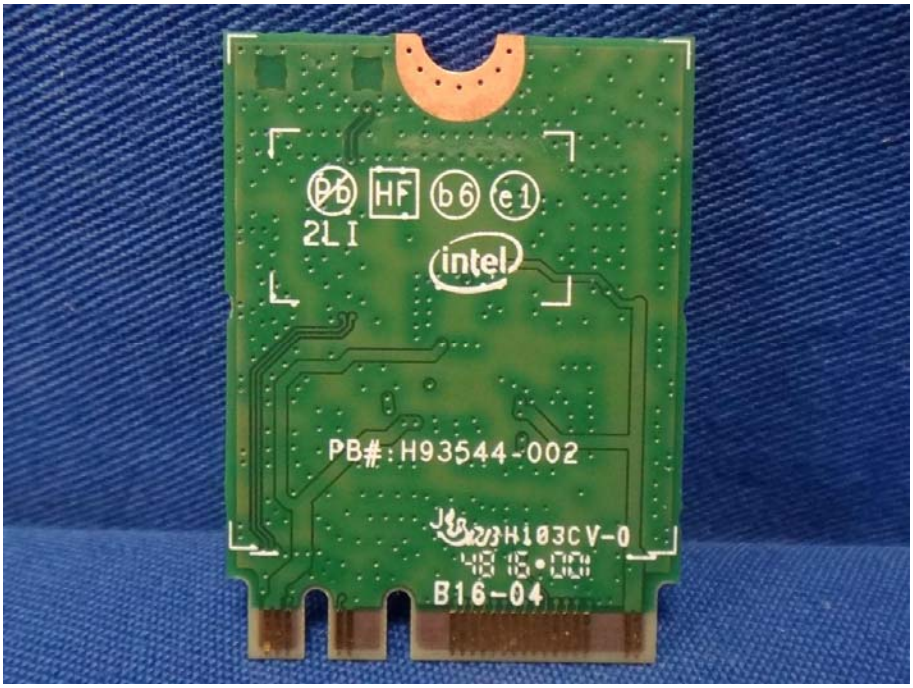
HF
2LI
intel
PB#:H93544-002
H103CV-0
B16-04