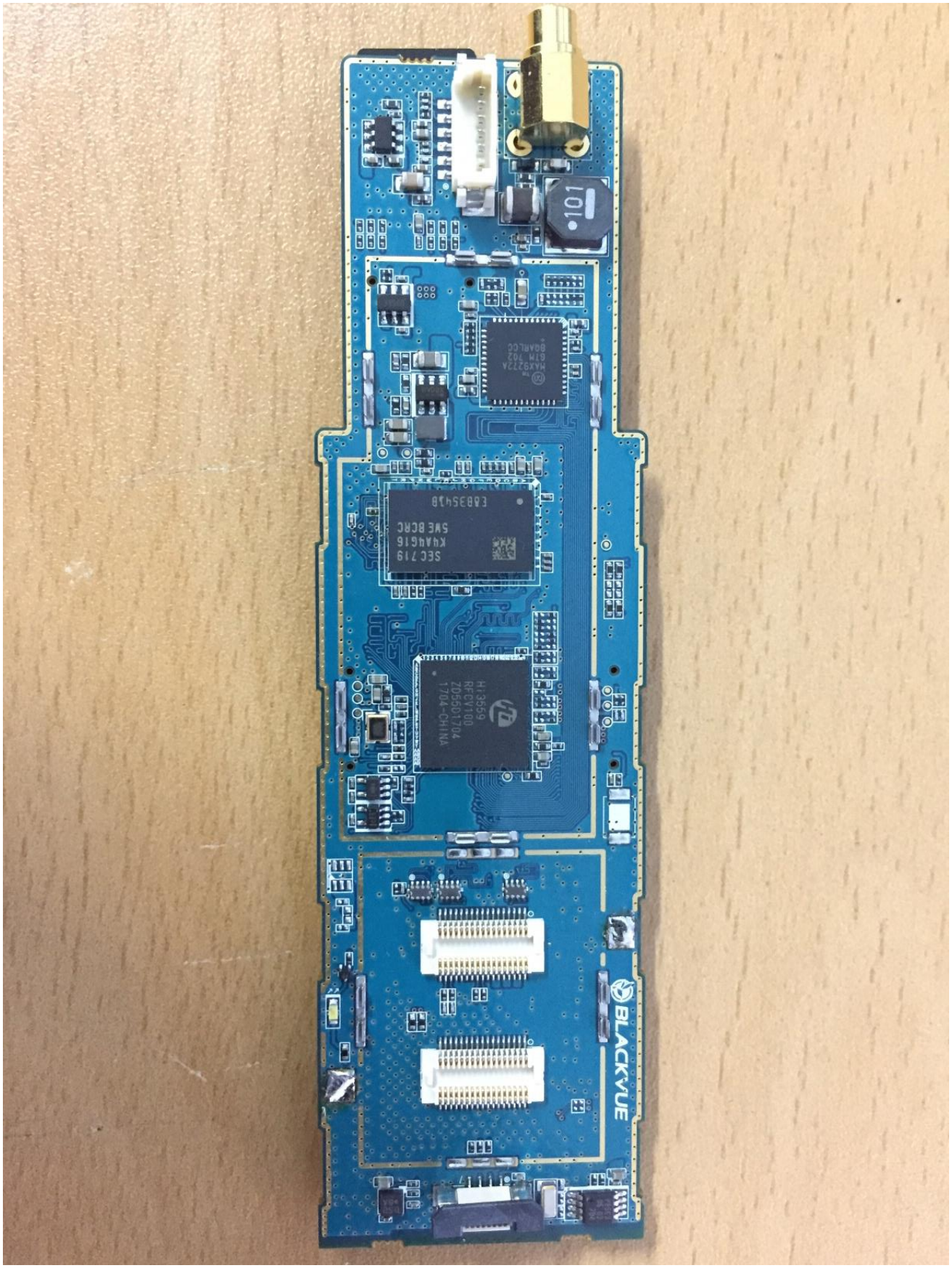
101
MAX9272A
SEC719
K4A4G16
SVE BCRC
E6B35H3B
Hi3559
RFCV100
Z0550170A
1704-CHINA
BLACKVUE

ONETECH

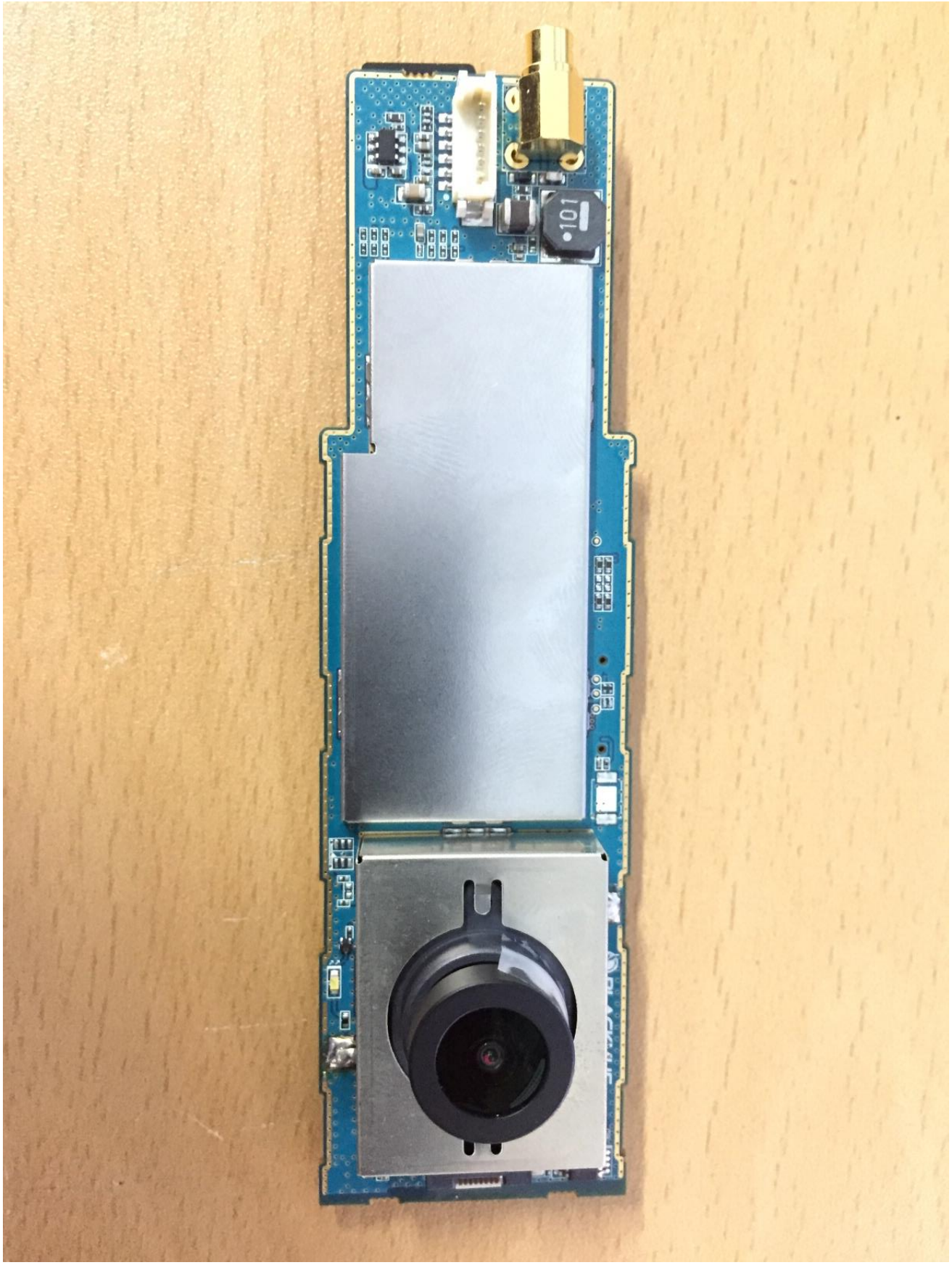

ONETECH

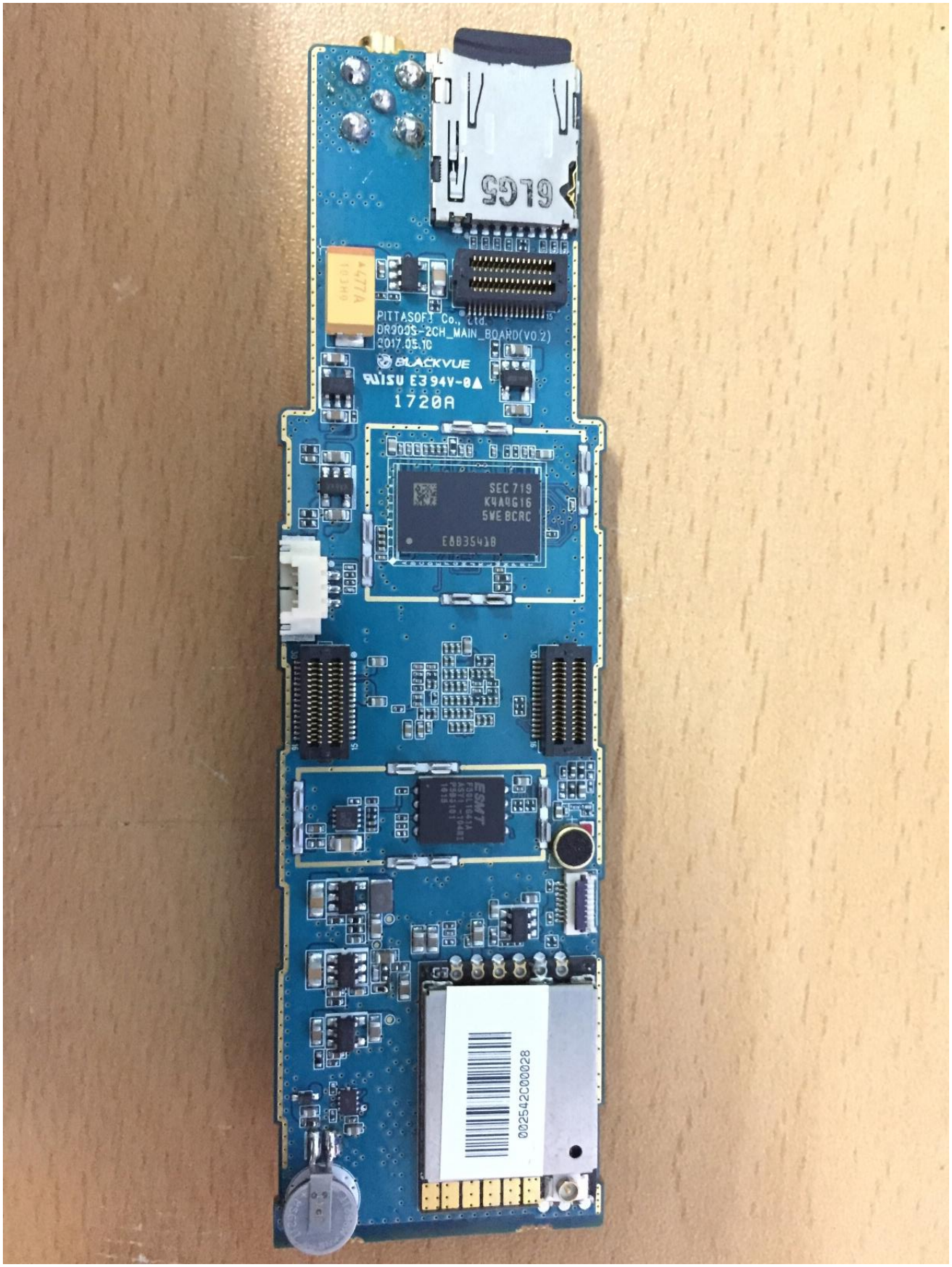
PITTASOFT Co., Ltd.
DR900S-2CH_MAIN_BOARD(V0.2)
2017.05.10
BLACKVUE
1720A
SEC719
K4A8G16
5WE BCRC
E8B35418
002542C00028

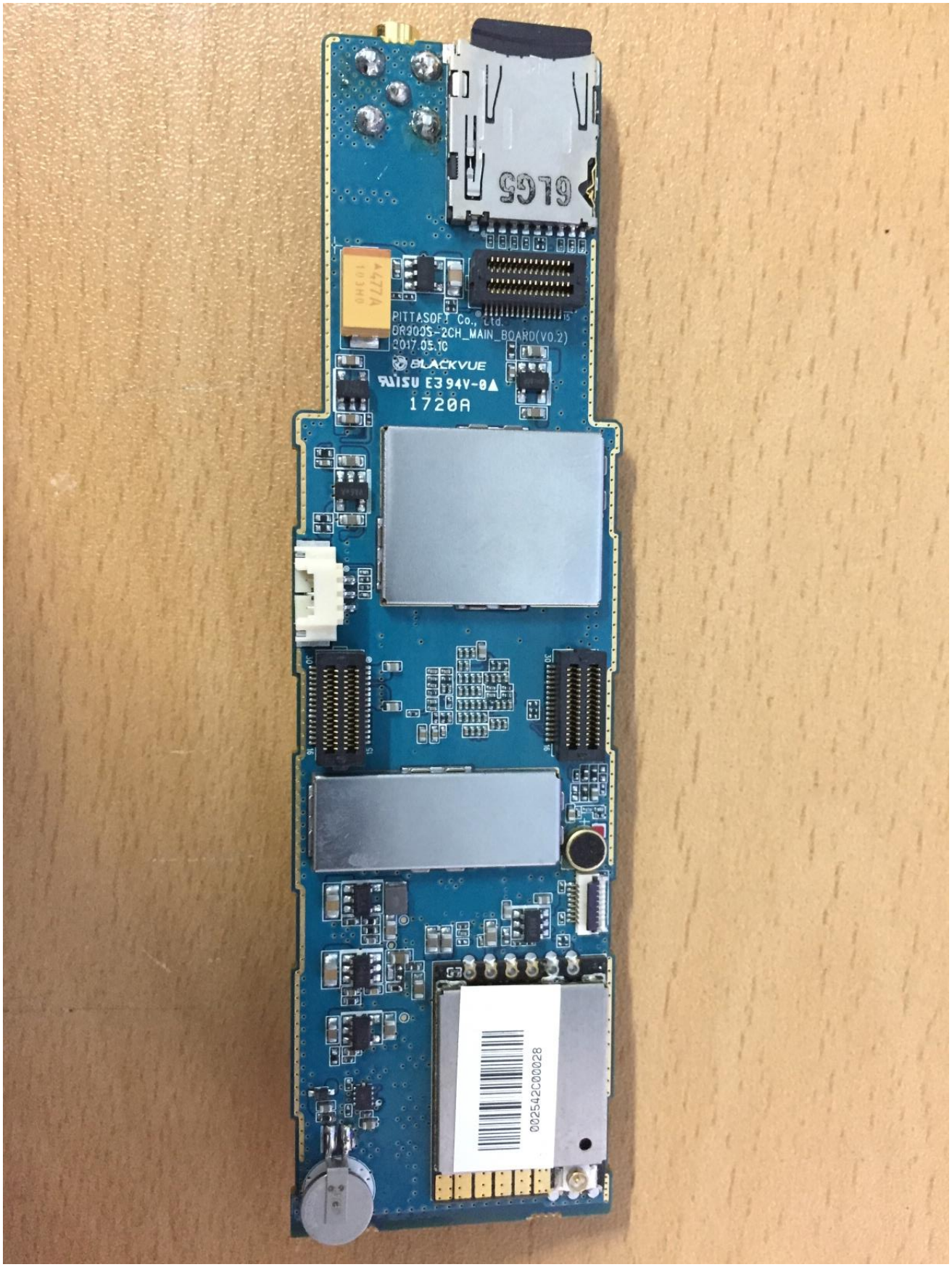
PITTASOFT Co., Ltd.
DR900S-2CH_MAIN_BOARD(V0.2)
2017.05.10
BLACKVUE
FUJISU E394V-0A
1720A
002542C00028

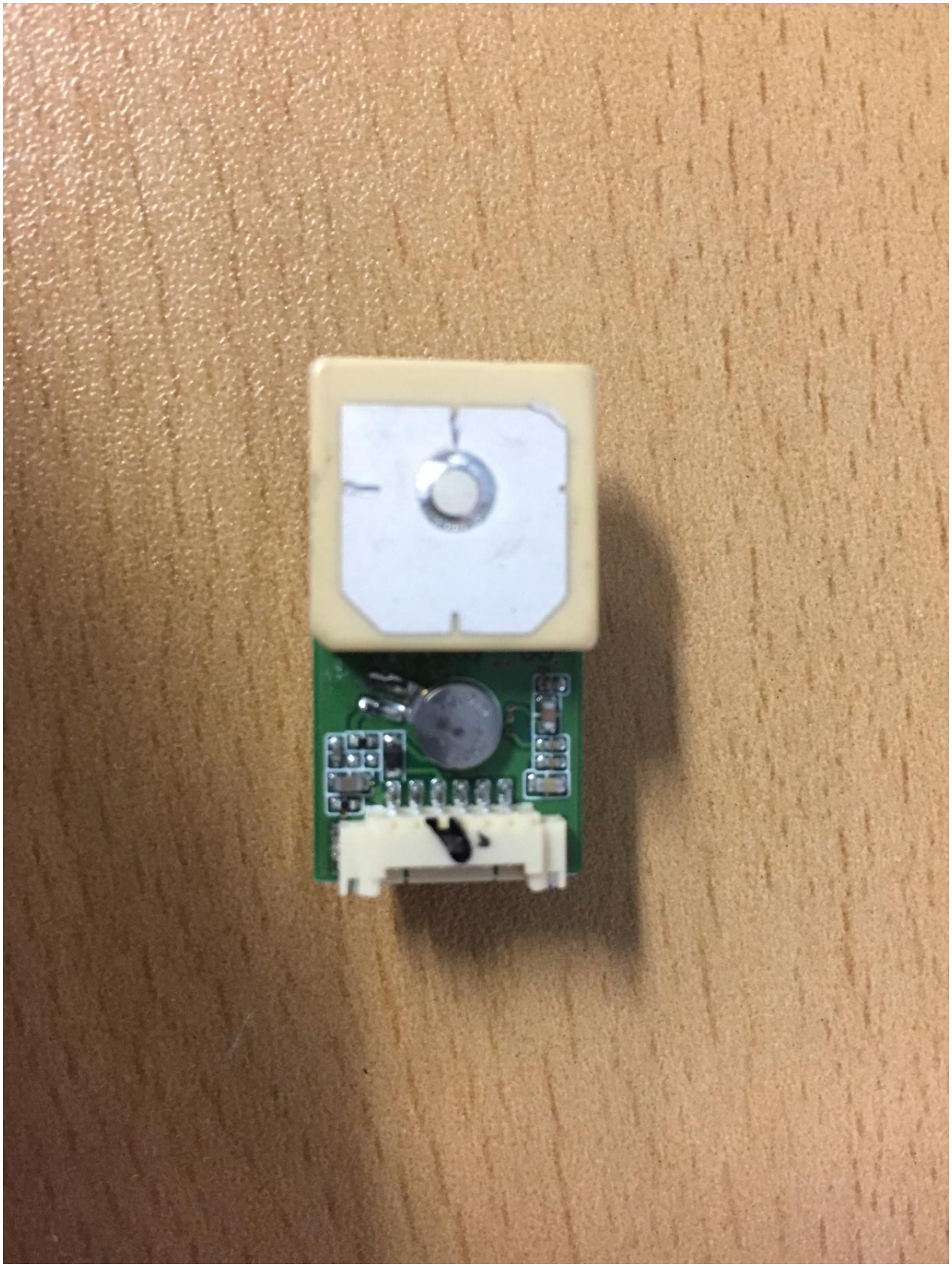

ONETECH

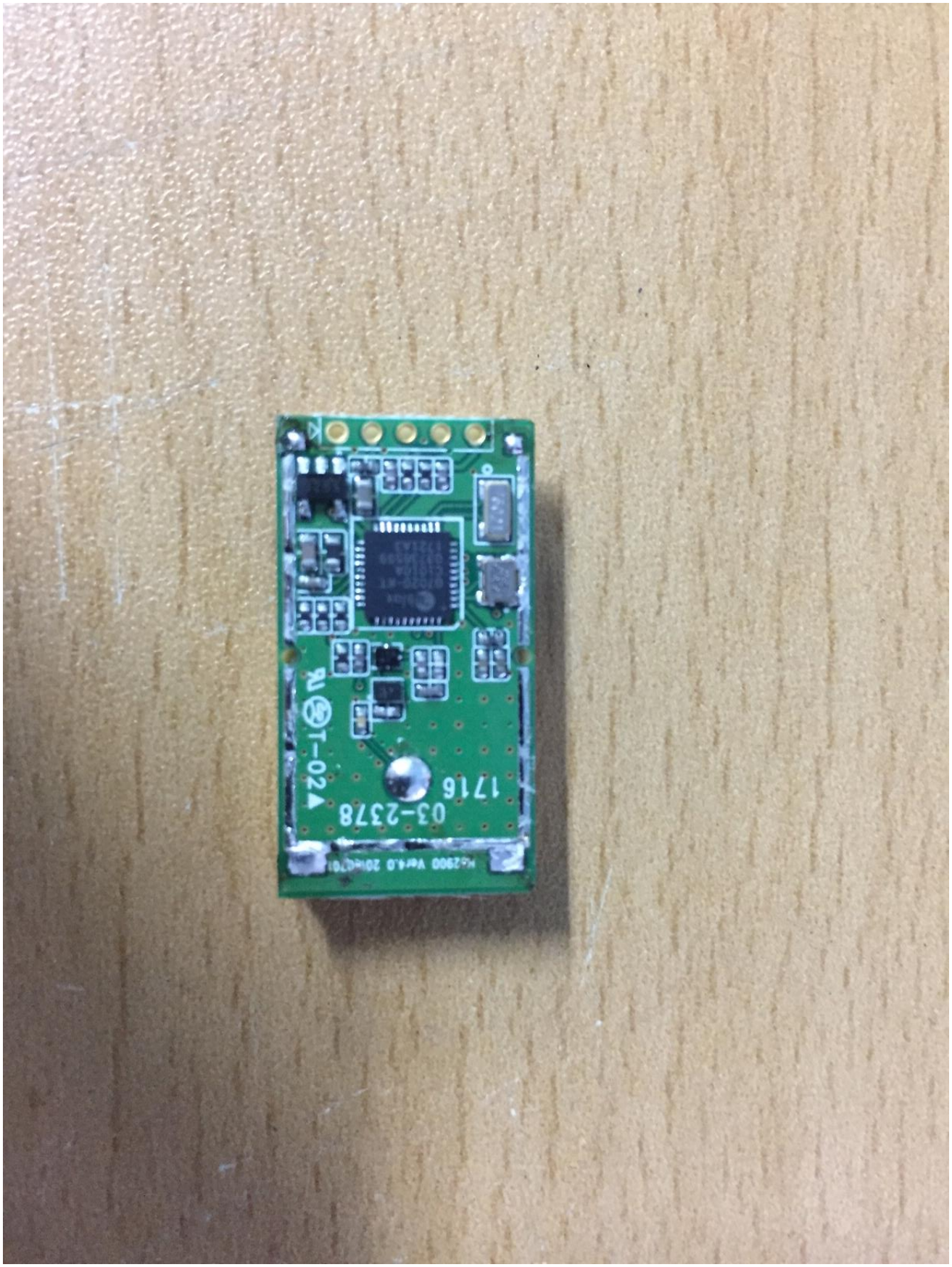

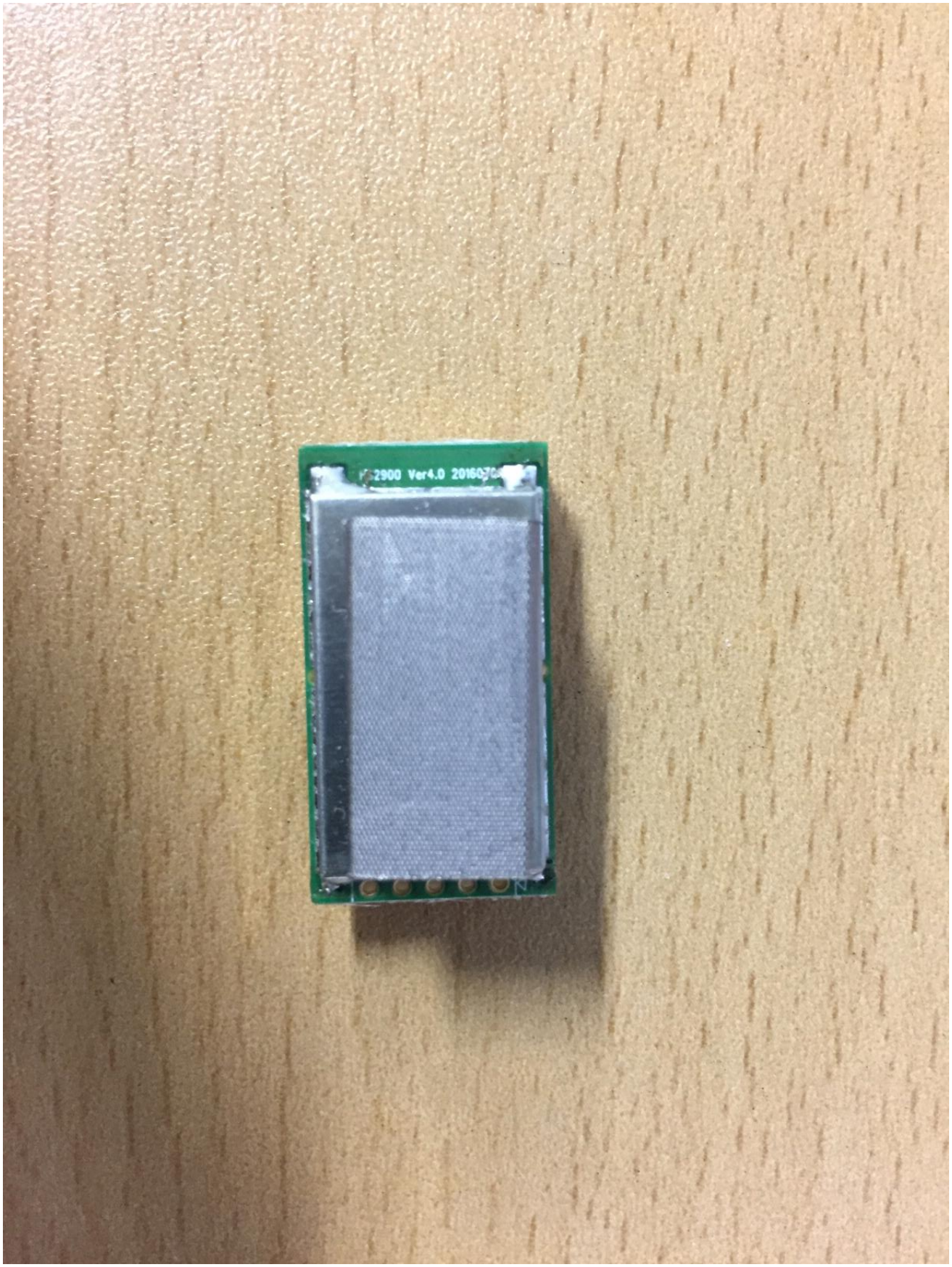
2900 Ver4.0 20160704

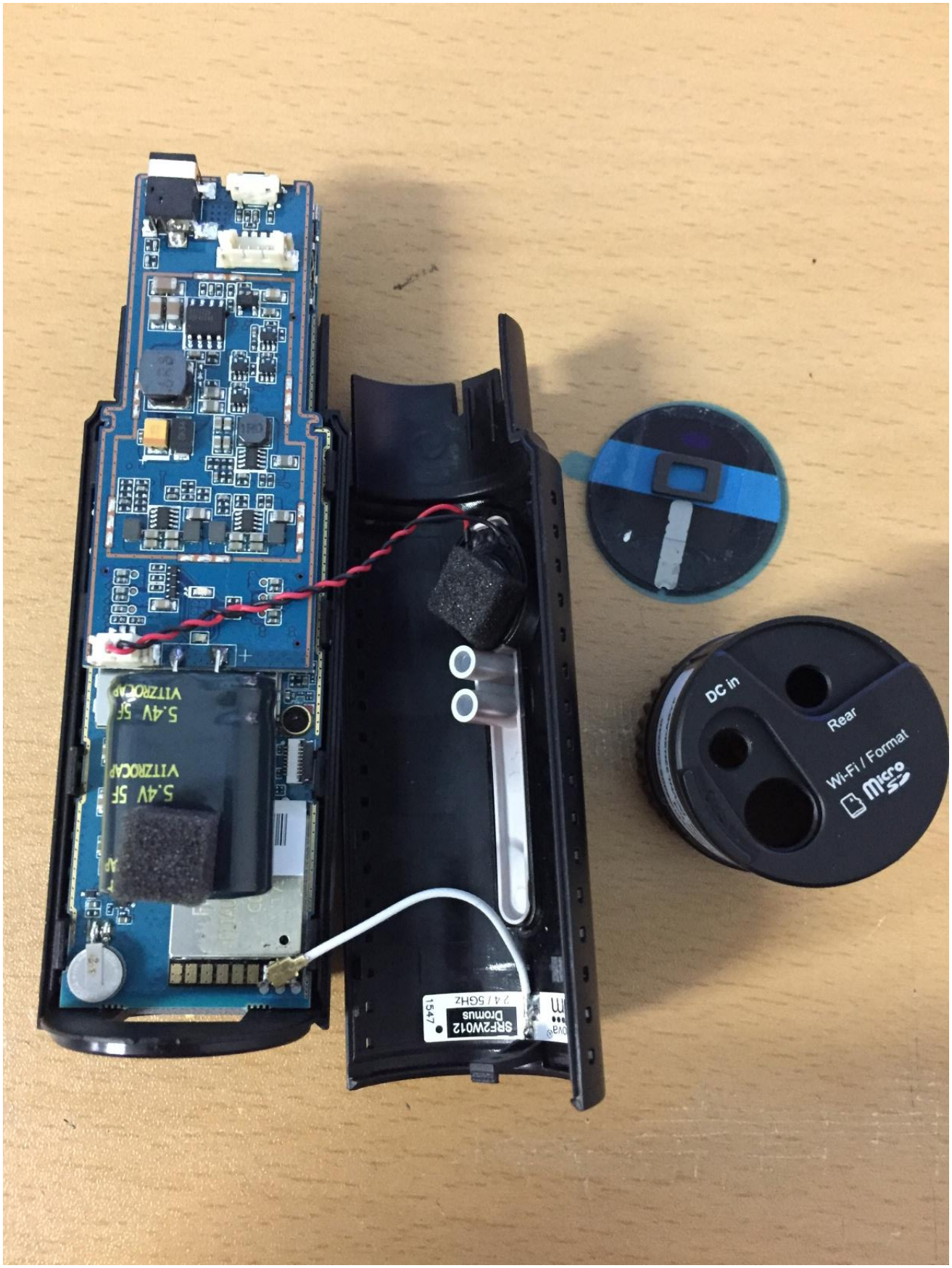
DC in
Rear
Wi-Fi / Format
SRF2W012
Dromus
2.4 / 5GHz
1547

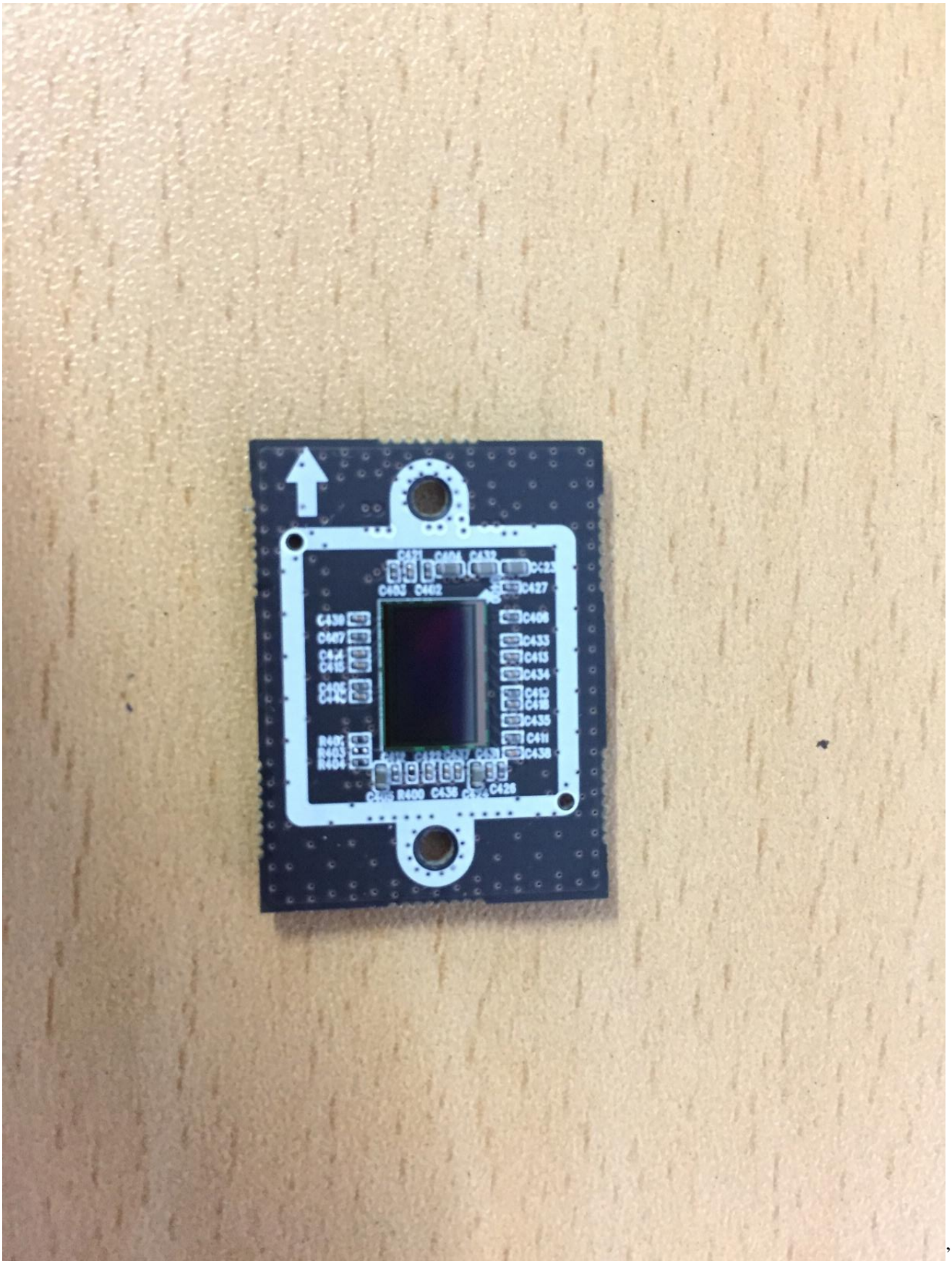
C431
C404
C432
C423
C403
C402
C427
C430
C408
C407
C433
C414
C415
C434
C405
C406
C412
C418
C435
R406
R405
R404
C411
C438
C436
R400
C426

ONETECH

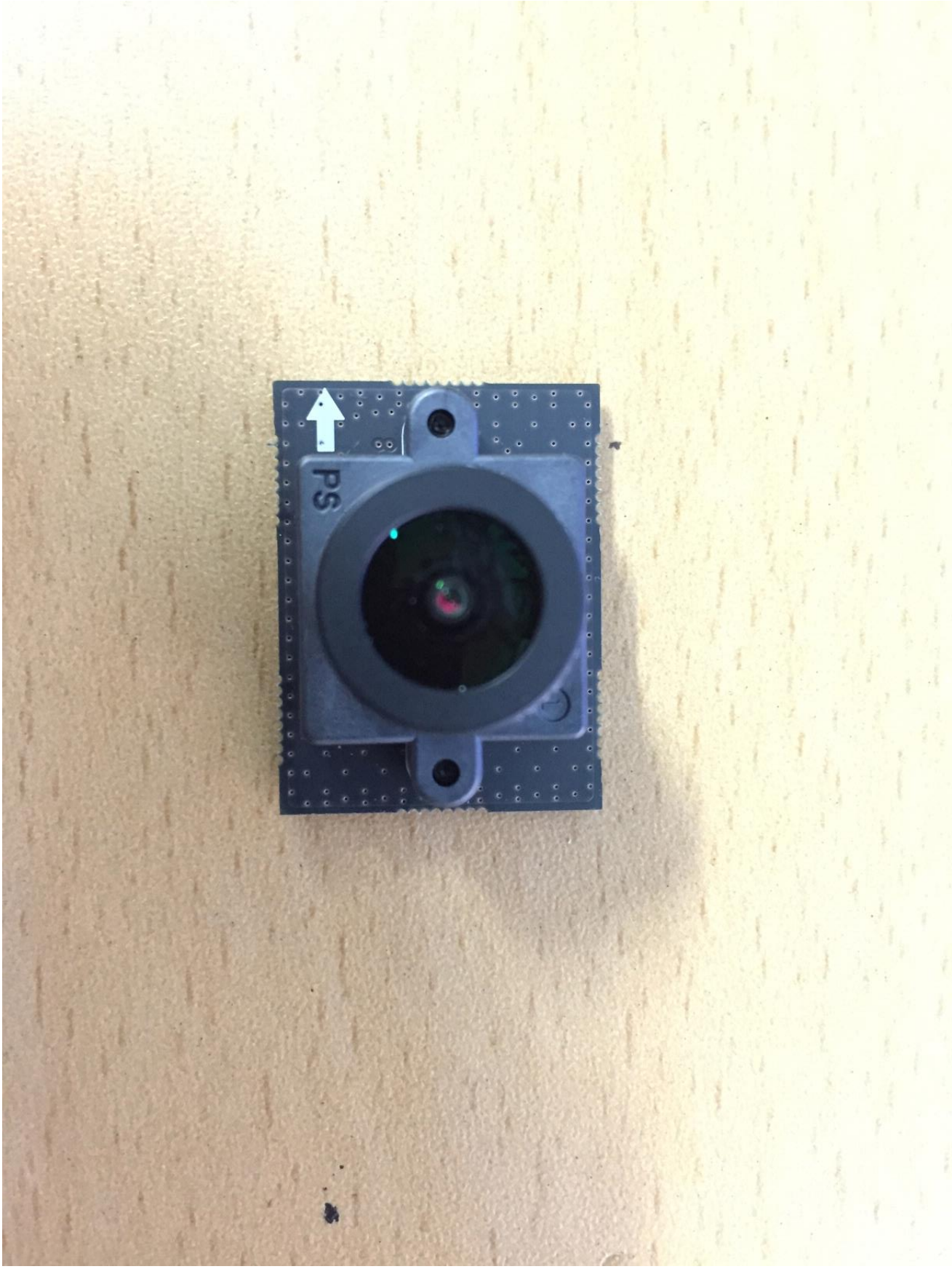

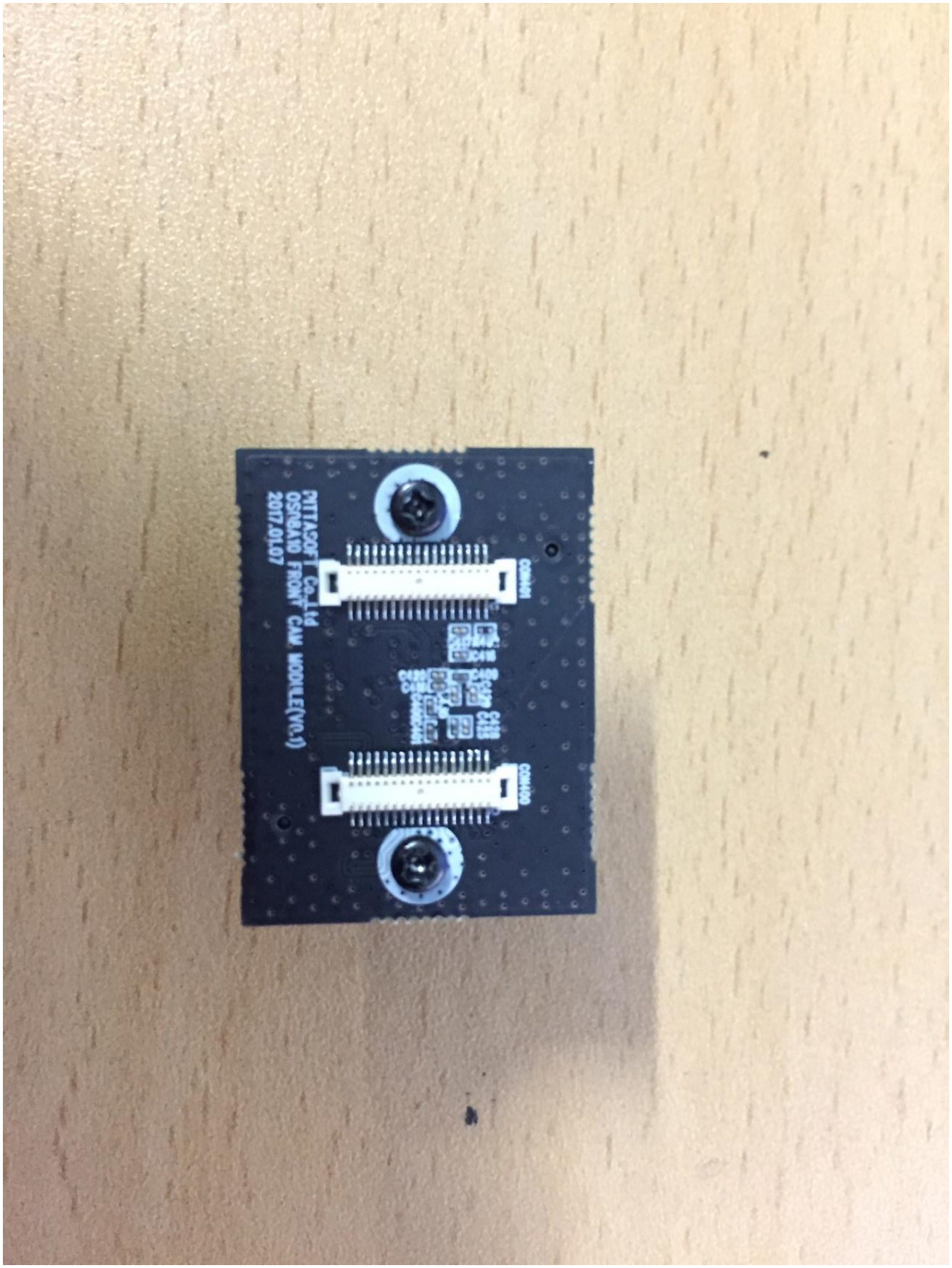
CON101
C418
C419
C420
C421
C422
C423
C424
C425
C426
C427
C428
CON100
PITTASOFT Co.,Ltd
OS08A10 FRONT CAM MODULE(V0.1)
2017.01.07

ONETECH

PITTASOFT Co., Ltd.
DR750S-2CH_POWER_BOARD(V1.0)
2017.04.20
BLACKVUE
SK34
3R30
Korchip Corp. Korchip Corp. Kc

1R0
STARCAP
5.0V 5.0F
DRML+65°C

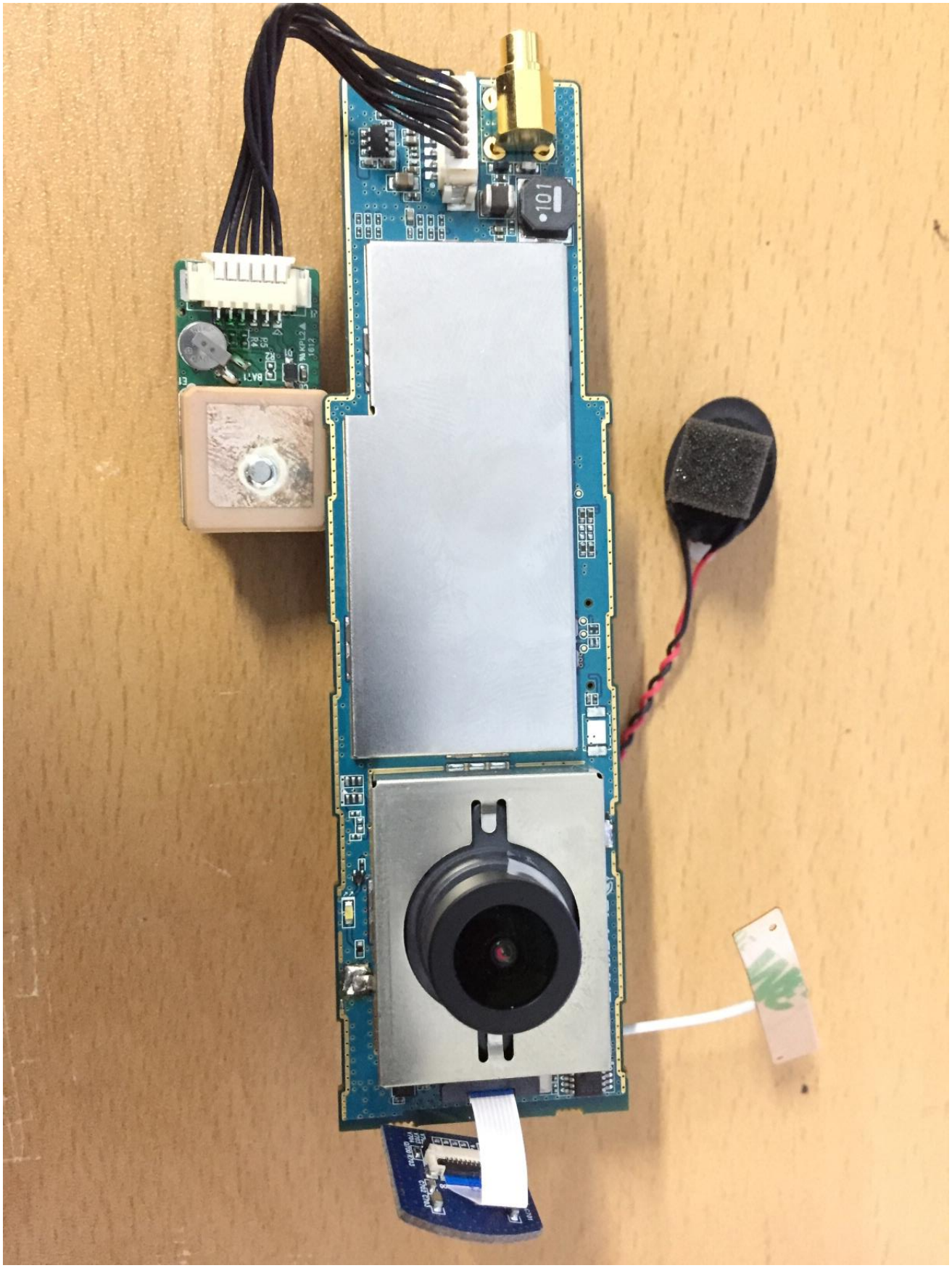

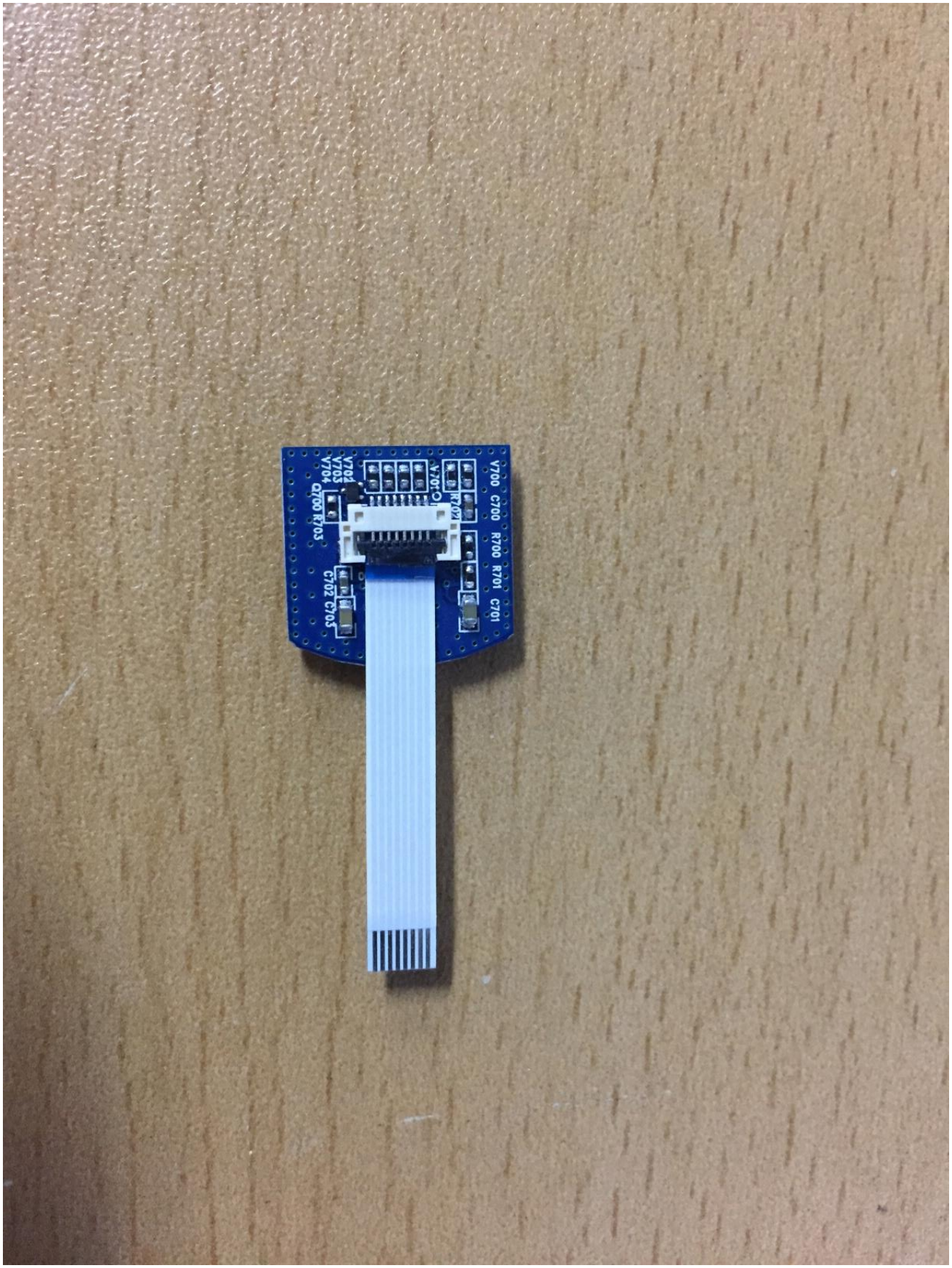
V700 C700 R700 R701 C701
V701
V702
V703
V704
Q700 R703
C702 C703

ONETECH

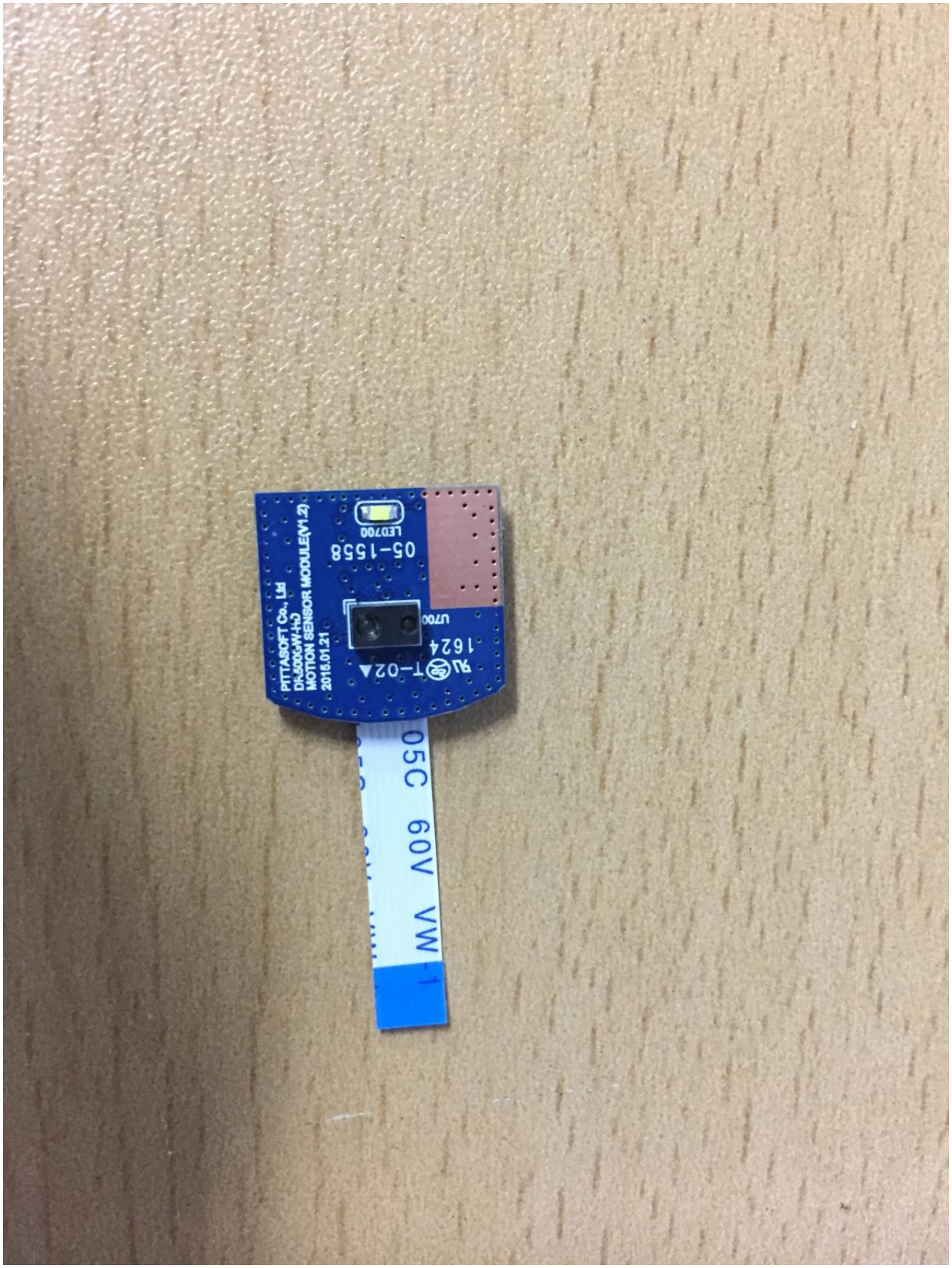
PITTASOFT Co., Ltd
DK-500GW-HD
MOTION SENSOR MODULE(V1.2)
2016.01.21
LED700
05-1558
U700
1624
T-02A
05C 60V VW-1

ONETECH

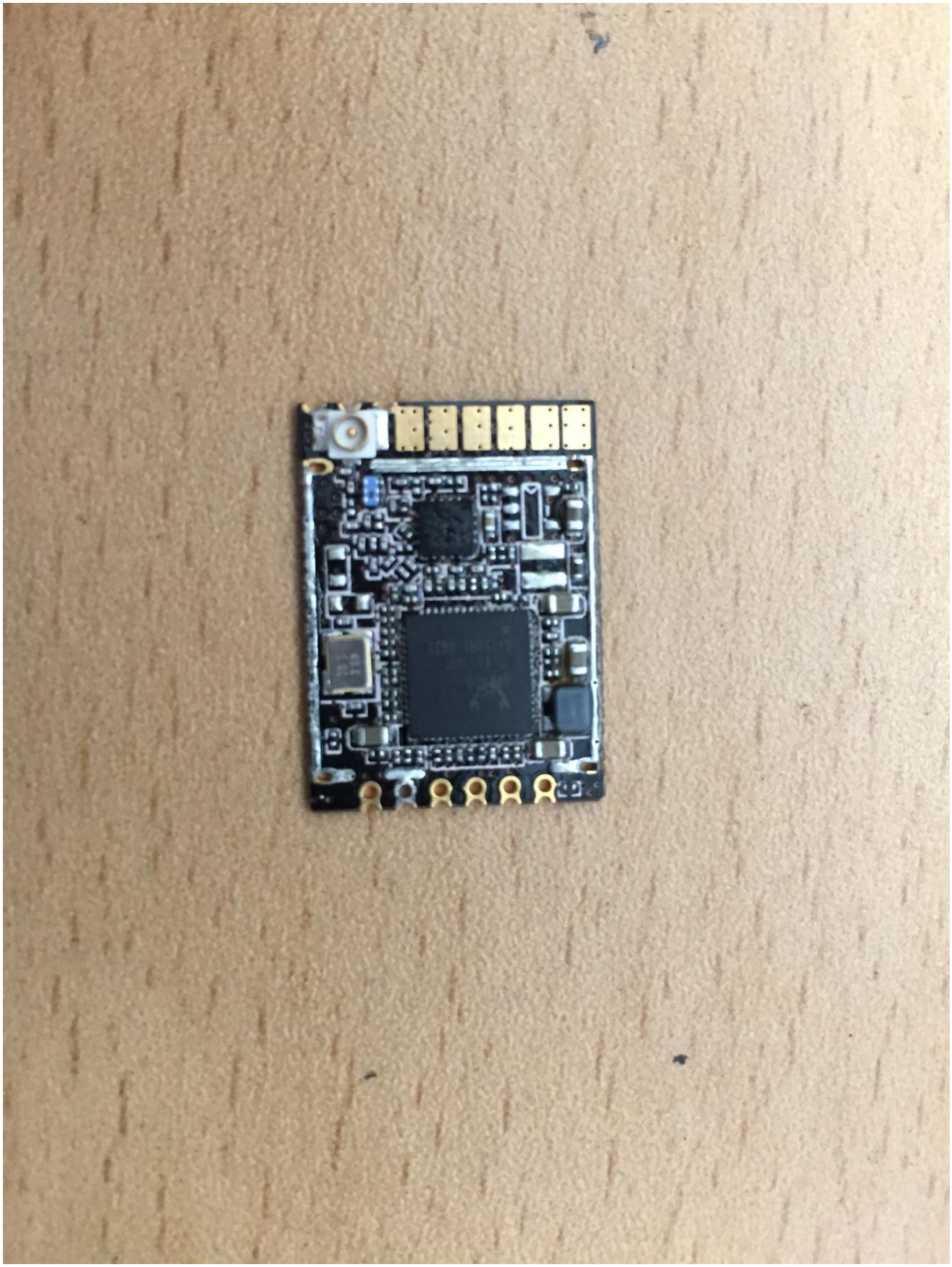

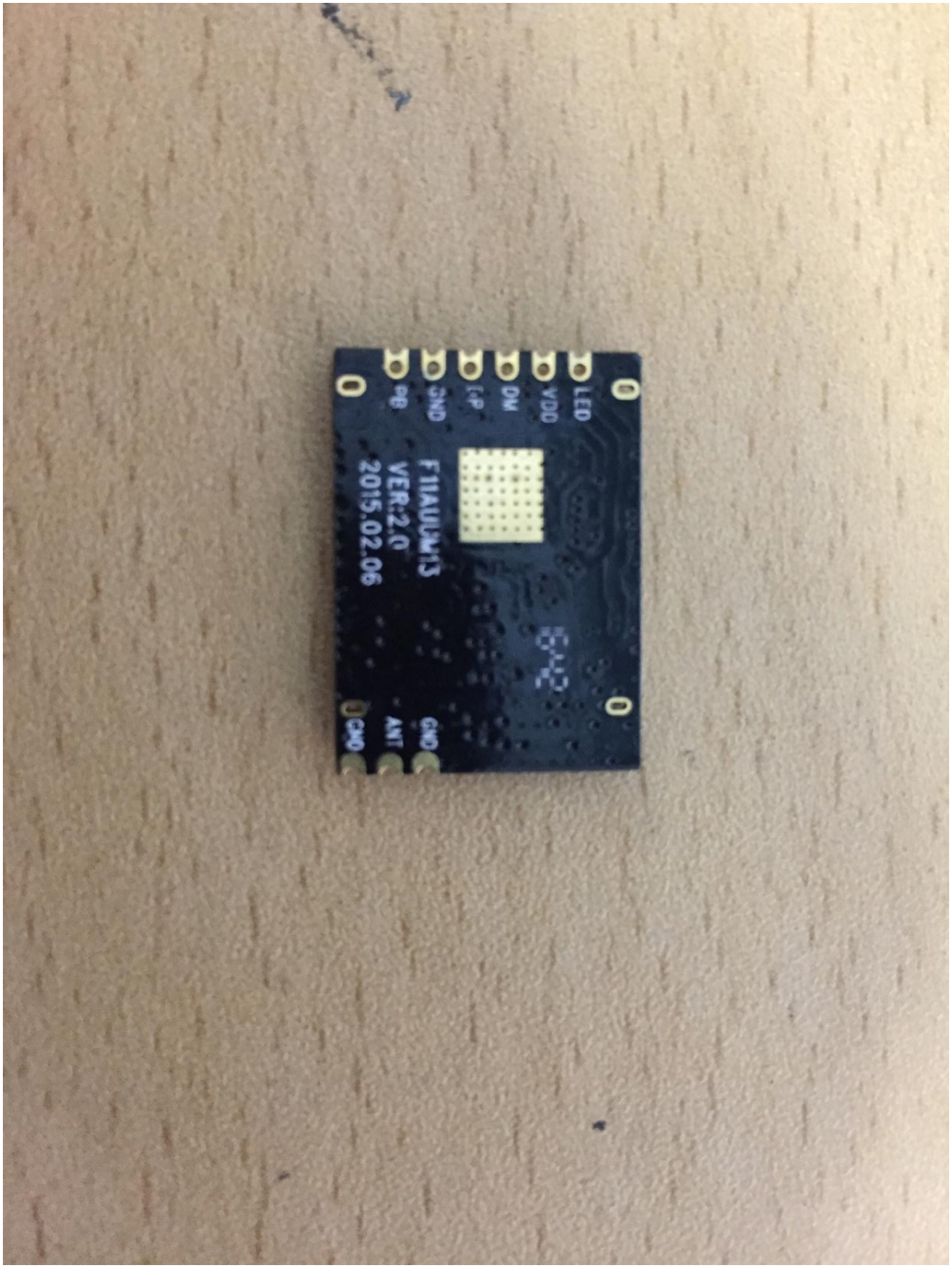
LED
VDD
DM
DP
GND
PB
F11AUUM13
VER:2.0
2015.02.06
GND
ANT
GND

ONETECH

ONETECH

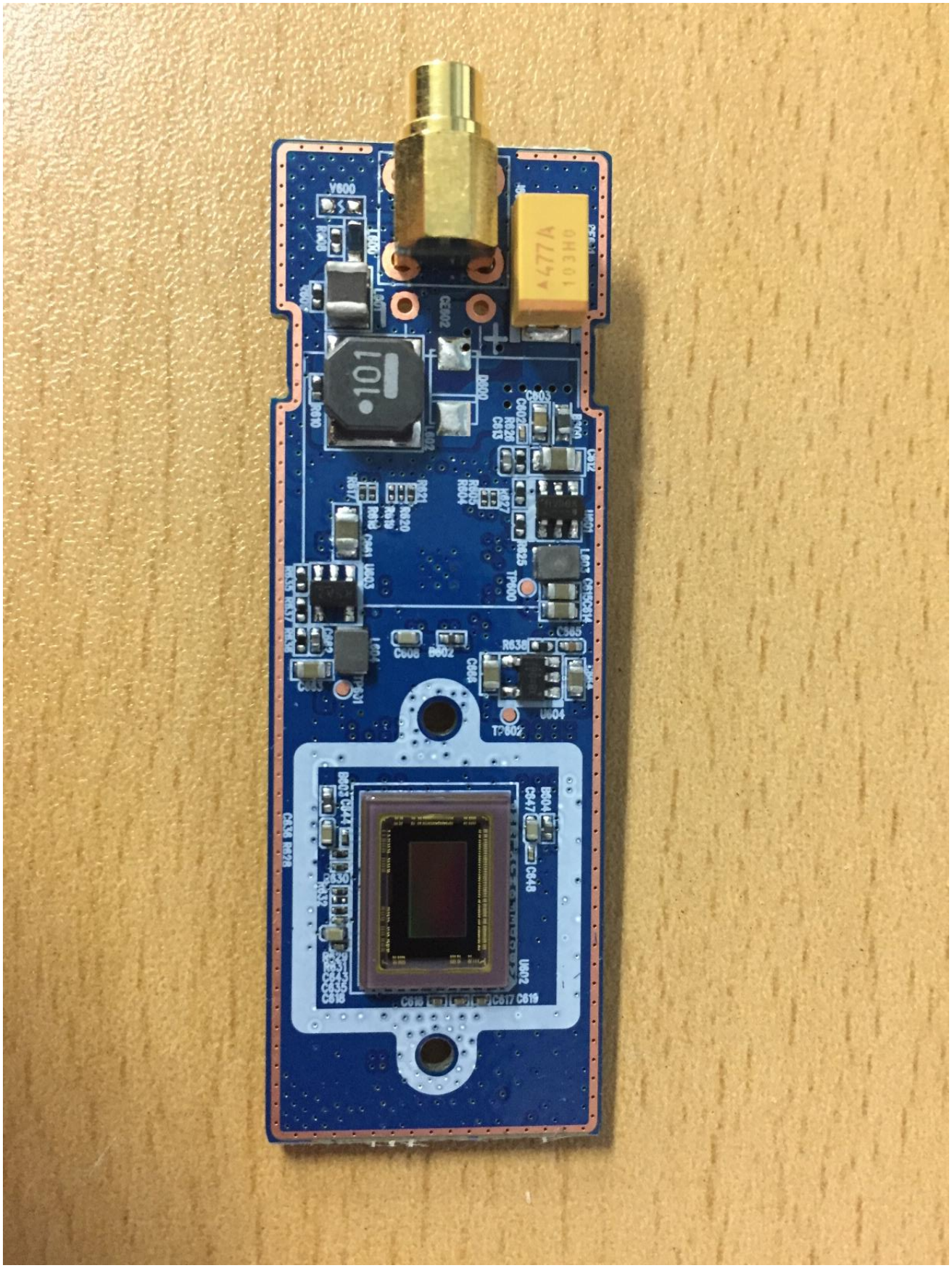
101
4.7V
U602
U603
U604
TP602
TP400
C619
C617
C616
C618
C648
C647
C565
C566
C563
C562
C561
C560
C559
C558
C557
C556
C555
C554
C553
C552
C551
C550
C549
C548
C547
C546
C545
C544
C543
C542
C541
C540
C539
C538
C537
C536
C535
C534
C533
C532
C531
C530
C529
C528
C527
C526
C525
C524
C523
C522
C521
C520
C519
C518
C517
C516
C515
C514
C513
C512
C511
C510
C509
C508
C507
C506
C505
C504
C503
C502
C501
C500
C499
C498
C497
C496
C495
C494
C493
C492
C491
C490
C489
C488
C487
C486
C485
C484
C483
C482
C481
C480
C479
C478
C477
C476
C475
C474
C473
C472
C471
C470
C469
C468
C467
C466
C465
C464
C463
C462
C461
C460
C459
C458
C457
C456
C455
C454
C453
C452
C451
C450
C449
C448
C447
C446
C445
C444
C443
C442
C441
C440
C439
C438
C437
C436
C435
C434
C433
C432
C431
C430
C429
C428
C427
C426
C425
C424
C423
C422
C421
C420
C419
C418
C417
C416
C415
C414
C413
C412
C411
C410
C409
C408
C407
C406
C405
C404
C403
C402
C401
C400
C399
C398
C397
C396
C395
C394
C393
C392
C391
C390
C389
C388
C387
C386
C385
C384
C383
C382
C381
C380
C379
C378
C377
C376
C375
C374
C373
C372
C371
C370
C369
C368
C367
C366
C365
C364
C363
C362
C361
C360
C359
C358
C357
C356
C355
C354
C353
C352
C351
C350
C349
C348
C347
C346
C345
C344
C343
C342
C341
C340
C339
C338
C337
C336
C335
C334
C333
C332
C331
C330
C329
C328
C327
C326
C325
C324
C323
C322
C321
C320
C319
C318
C317
C316
C315
C314
C313
C312
C311
C310
C309
C308
C307
C306
C305
C304
C303
C302
C301
C300
C299
C298
C297
C296
C295
C294
C293
C292
C291
C290
C289
C288
C287
C286
C285
C284
C283
C282
C281
C280
C279
C278
C277
C276
C275
C274
C273
C272
C271
C270
C269
C268
C267
C266
C265
C264
C263
C262
C261
C260
C259
C258
C257
C256
C255
C254
C253
C252
C251
C250
C249
C248
C247
C246
C245
C244
C243
C242
C241
C240
C239
C238
C237
C236
C235
C234
C233
C232
C231
C230
C229
C228
C227
C226
C225
C224
C223
C222
C221
C220
C219
C218
C217
C216
C215
C214
C213
C212
C211
C210
C209
C208
C207
C206
C205
C204
C203
C202
C201
C200
C199
C198
C197
C196
C195
C194
C193
C192
C191
C190
C189
C188
C187
C186
C185
C184
C183
C182
C181
C180
C179
C178
C177
C176
C175
C174
C173
C172
C171
C170
C169
C168
C167
C166
C165
C164
C163
C162
C161
C160
C159
C158
C157
C156
C155
C154
C153
C152
C151
C150
C149
C148
C147
C146
C145
C144
C143
C142
C141
C140
C139
C138
C137
C136
C135
C134
C133
C132
C131
C130
C129
C128
C127
C126
C125
C124
C123
C122
C121
C120
C119
C118
C117
C116
C115
C114
C113
C112
C111
C110
C109
C108
C107
C106
C105
C104
C103
C102
C101
C100
C099
C098
C097
C096
C095
C094
C093
C092
C091
C090
C089
C088
C087
C086
C085
C084
C083
C082
C081
C080
C079
C078
C077
C076
C075
C074
C073
C072
C071
C070
C069
C068
C067
C066
C065
C064
C063
C062
C061
C060
C059
C058
C057
C056
C055
C054
C053
C052
C051
C050
C049
C048
C047
C046
C045
C044
C043
C042
C041
C040
C039
C038
C037
C036
C035
C034
C033
C032
C031
C030
C029
C028
C027
C026
C025
C024
C023
C022
C021
C020
C019
C018
C017
C016
C015
C014
C013
C012
C011
C010
C009
C008
C007
C006
C005
C004
C003
C002
C001
C000
L000
L001
L002
L003
L004
L005
L006
L007
L008
L009
L010
L011
L012
L013
L014
L015
L016
L017
L018
L019
L020
L021
L022
L023
L024
L025
L026
L027
L028
L029
L030
L031
L032
L033
L034
L035
L036
L037
L038
L039

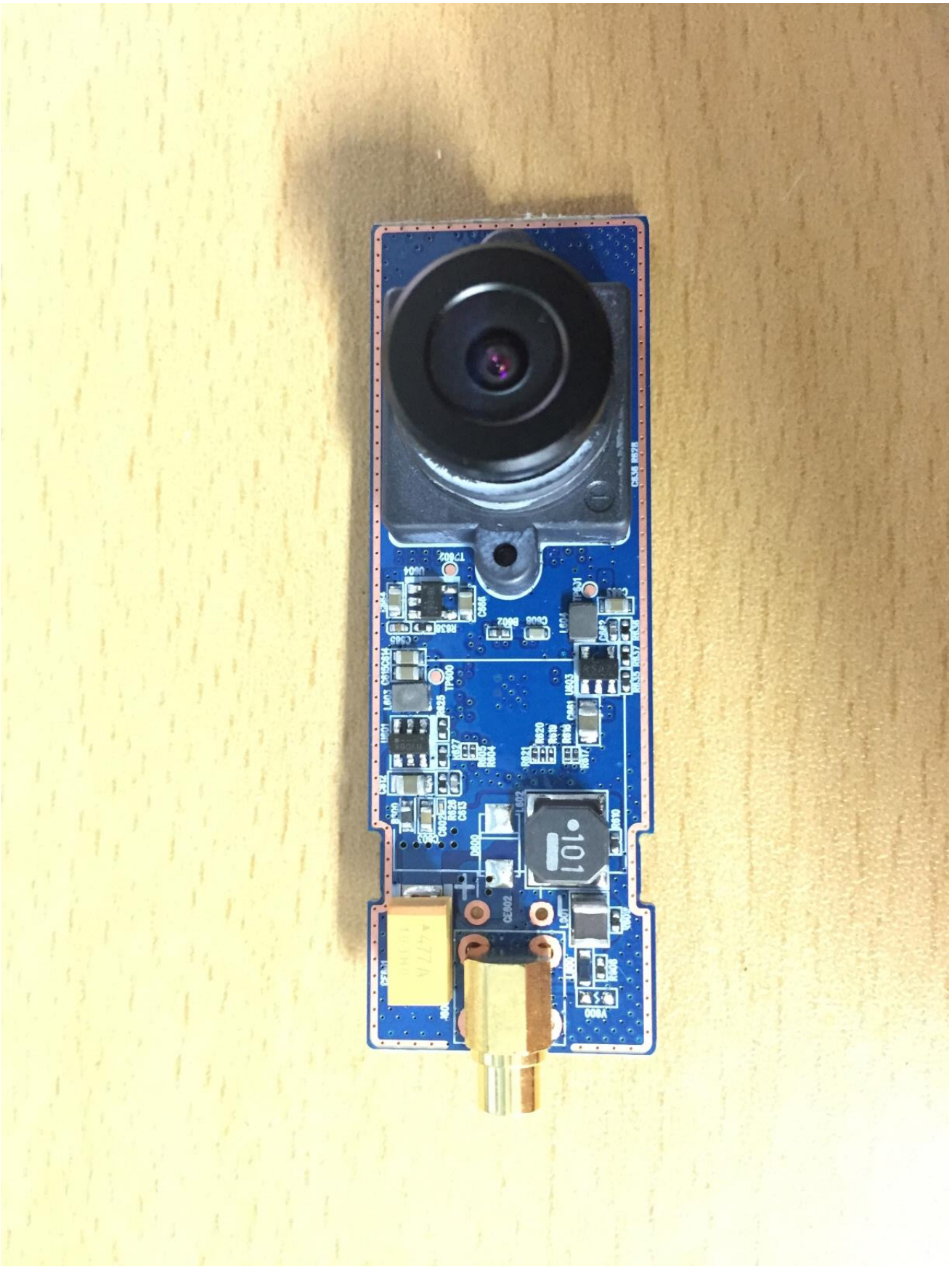

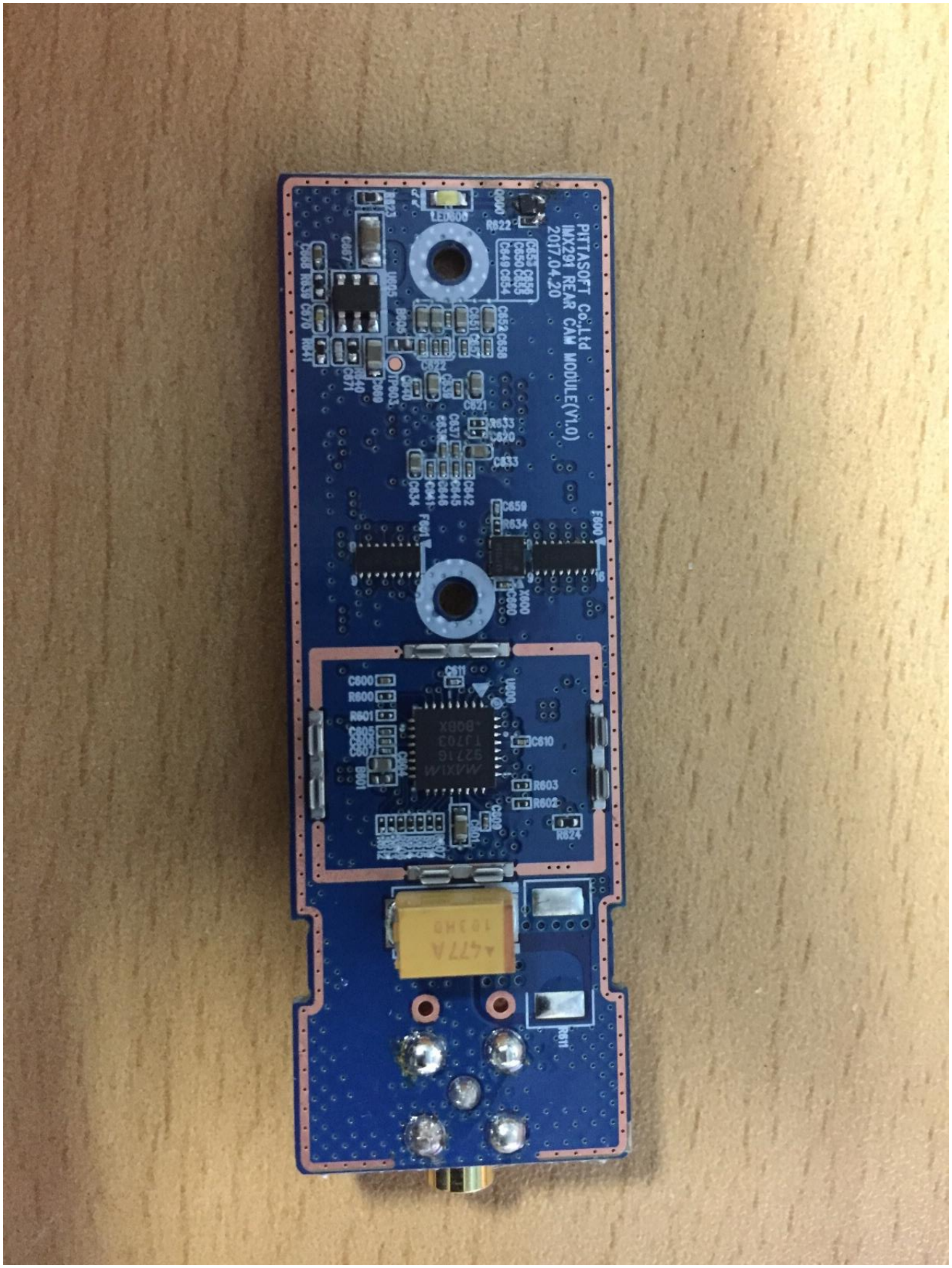
PITTASOFT Co.,Ltd
IMX291 REAR CAM MODULE(V1.0)
2017.04.20

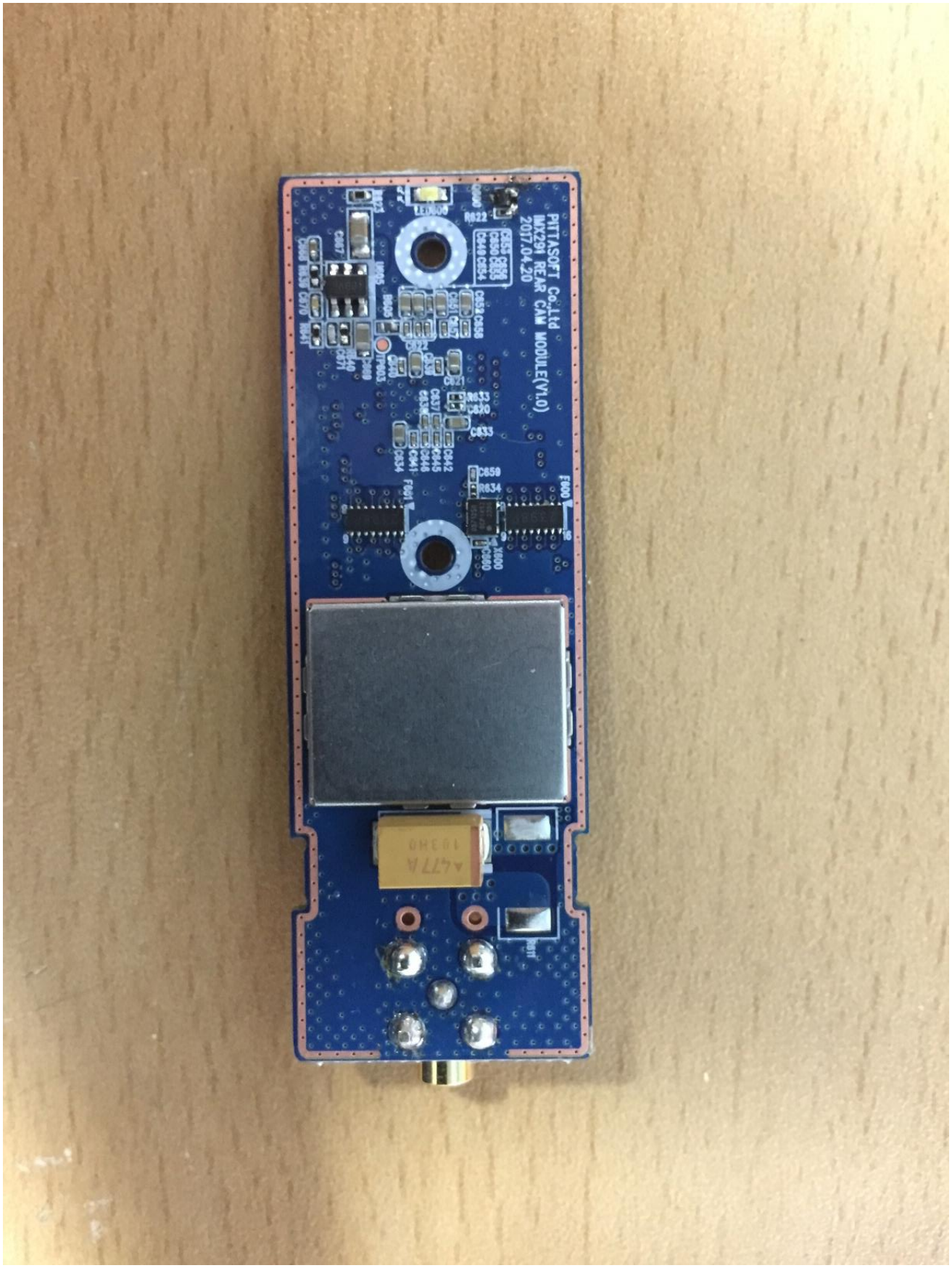
PITTASOFT Co.,Ltd
MX291 REAR CAM MODULE(V1.0)
2017.04.20