

L/R Markings

In-Mold- Deboss

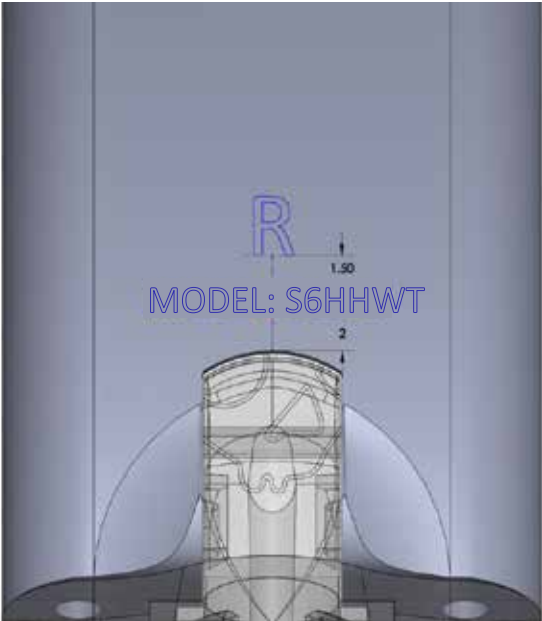
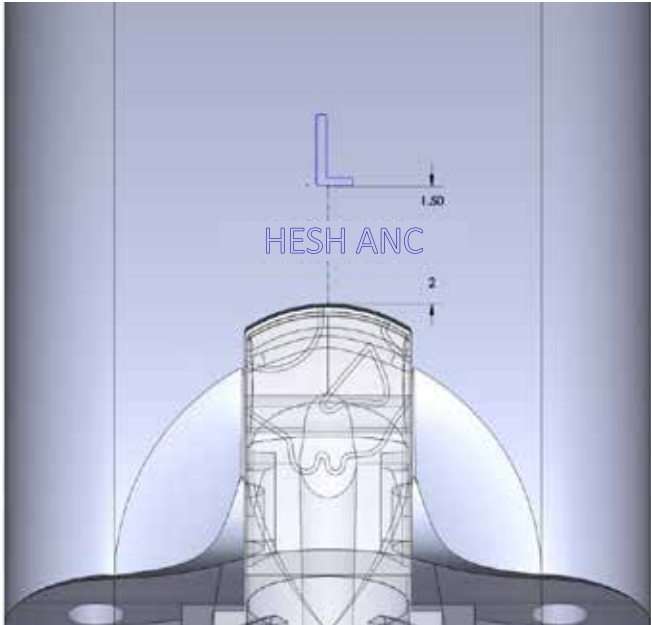

L/R Marking

Calibri Font: Calibri
Size: 11pt

Model no. & Name size 1.20mm units

Markings are to be 2mm from hinge top
with a space of 1.5mm inbetween

Date Code

Lazer Etch

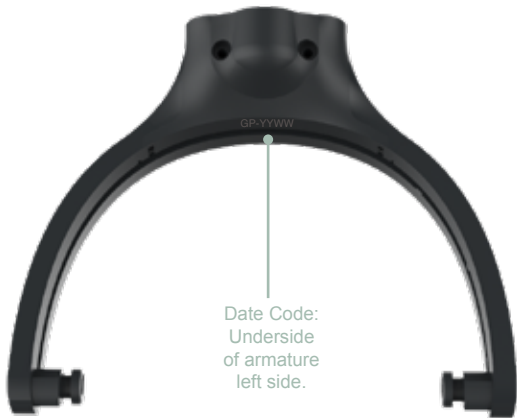

2mm  GP-YYWW
FONT:
2.0mm Calibri

Compliance Markings - Ear Cups

Pad Print / Gloss

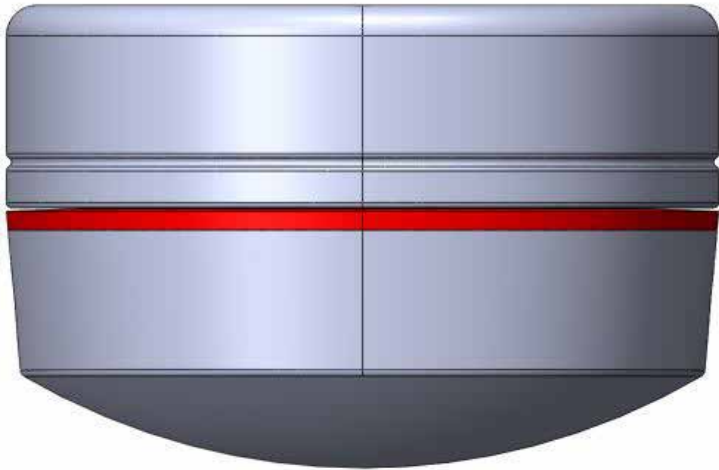

TEIR 1 - ACTUAL SIZE

Right Earcup



Left Earcup



TEIR 2 - ACTUAL SIZE

Right Earcup



Left Earcup



REV.	REMARKS	DESIGNER	DATE
A	Initial Compliance Release	KA	11/08/19
B	Updated Markings on ISC	KA	11/20/19
C	Updated Compliance Markings	KA	12/11/19
D	Compliance Markings-moved KCC mark, Fixed in-mold marking callout	KA	12/11/19
E	Added CNCID# / Updated Taiwan logo and number	KA	01/28/20
F	Added # for (MIC R 018-200233) - Moved Marking to Teir 1	KA	07/27/20
G	Removed (T) mark in MIC	KA	07/28/20
H	TIER 2	RB	09/30/22
I	CNC ID, UKCA, Address and hearing warning update	RB	11/01/22