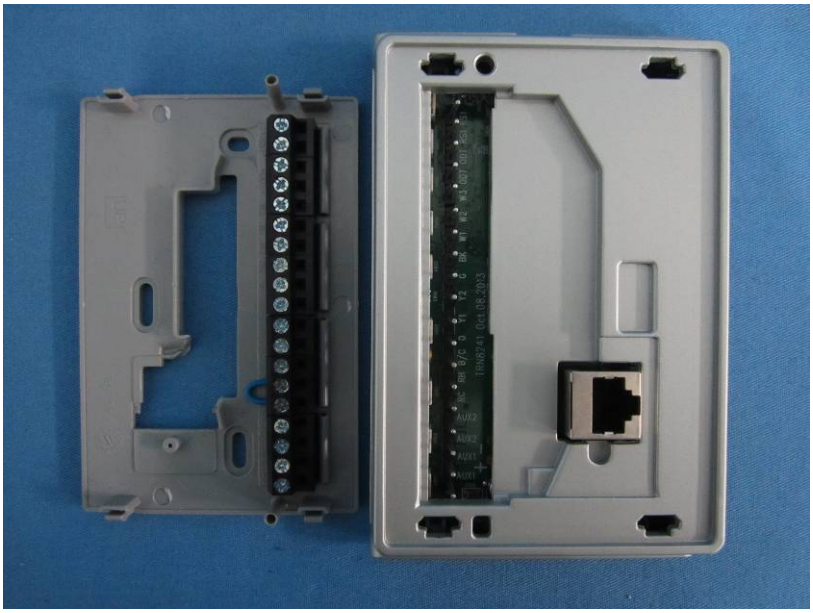
AUX2
AUX2
AUX1
AUX1
TRW87441 Oct 08, 2013

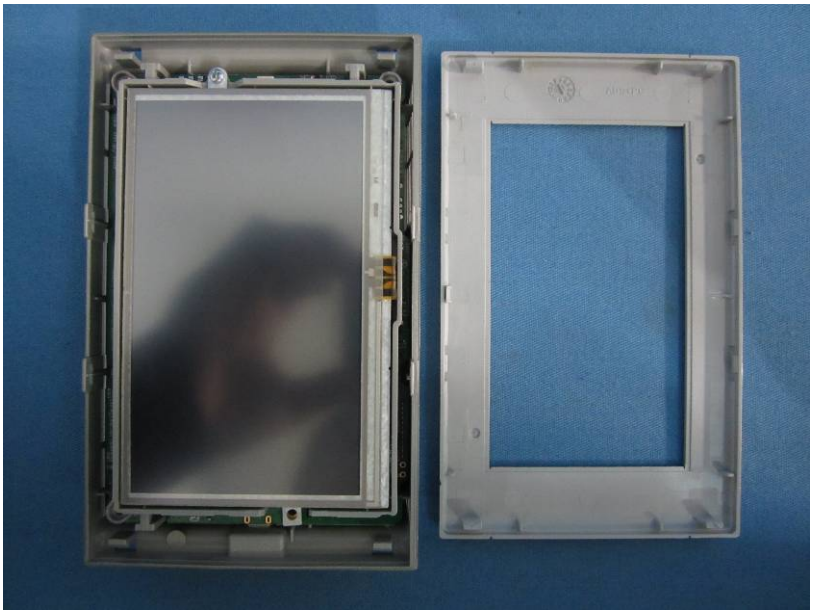

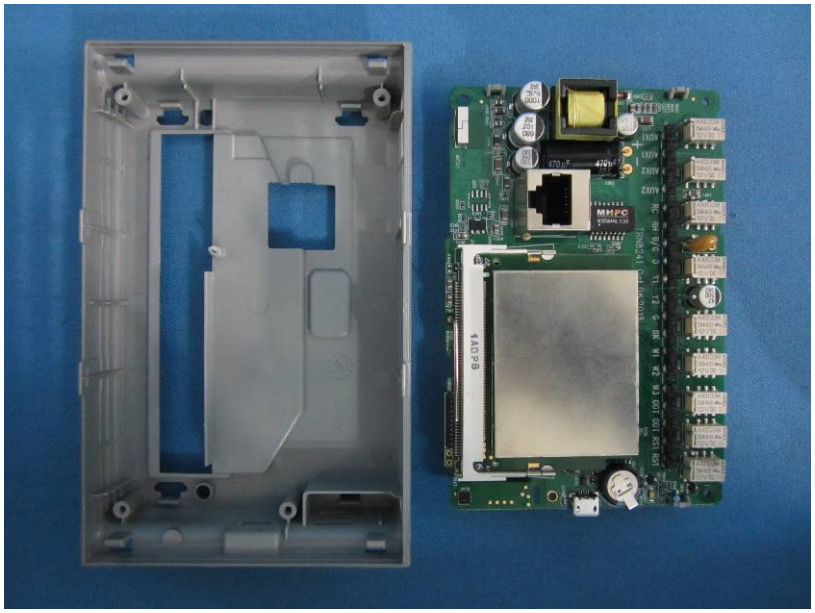
MMPC
470µF
470µF
1000
400
100
14DPB
AUX1
AUX2
AUX3
RC RH B/C O Y1 Y2 G BK W1 W2 W3 ODI ODT RSI RST
70NS-41 Oct.05.2011

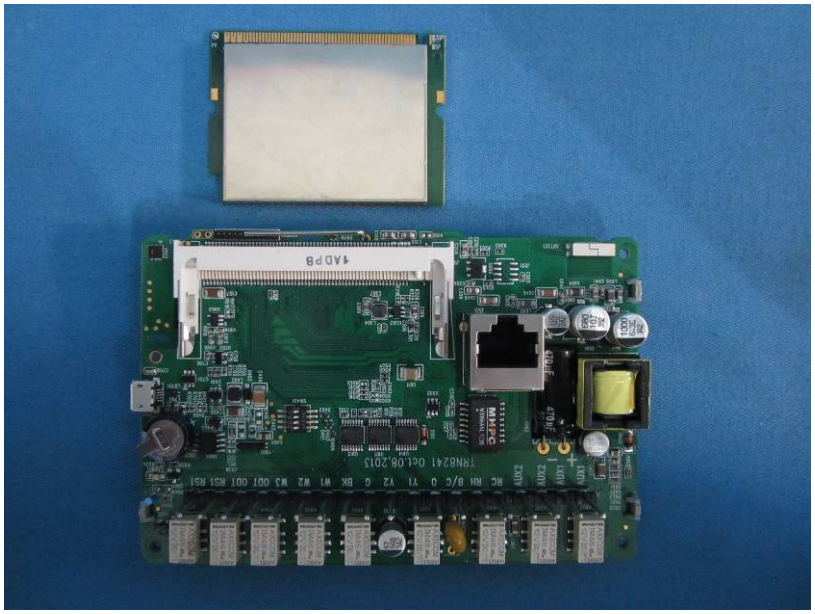
14DPB
MMPC
470µF
470µF
AUX1
AUX2
AUX3
RC RH B/C O Y1 Y2 G BK W1 W2 W3 ODI ODT RSI RST
TRN8241 Oct.08.2013

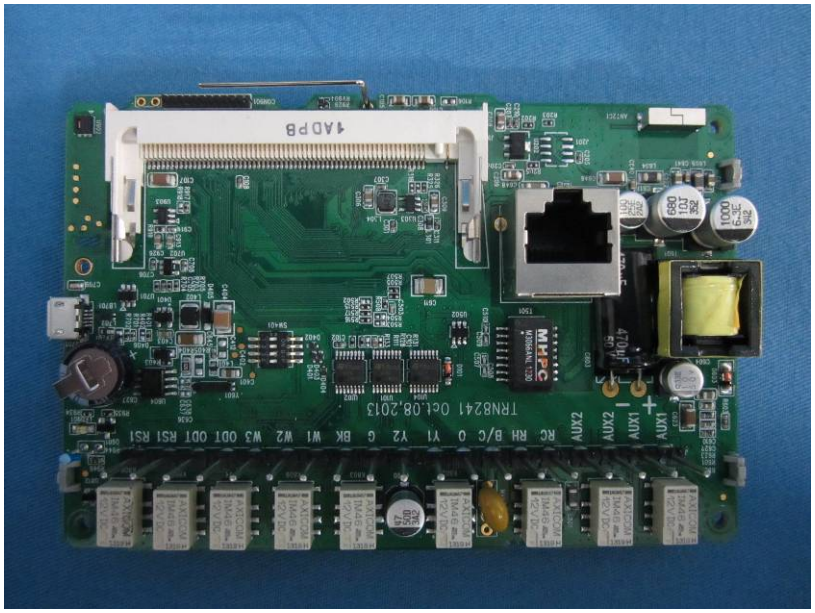
AUX1
AUX1
AUX2
AUX2
RC RH B/C O Y1 Y2 G BK W1 W2 W3 OD1 OD1 RS1 RS1
TRN8241 Oct.08.2013
14DPB

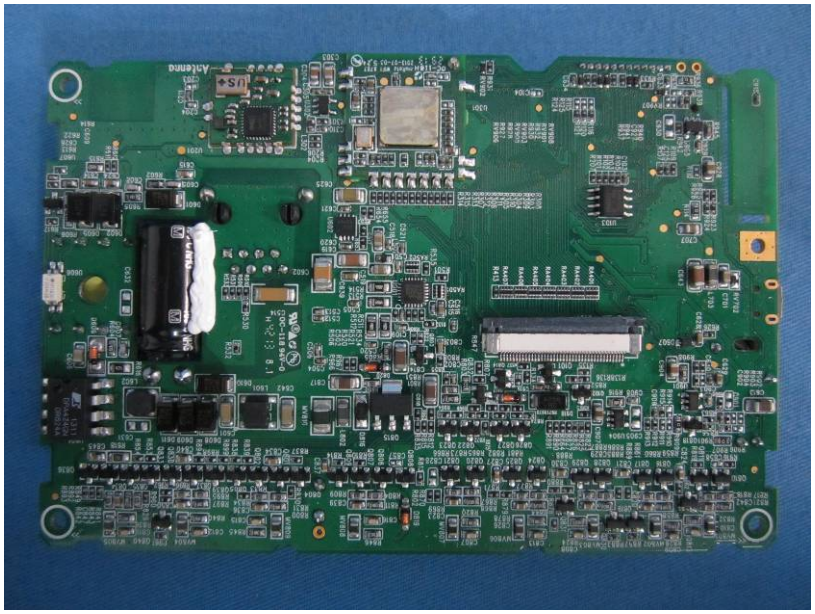
Antenna

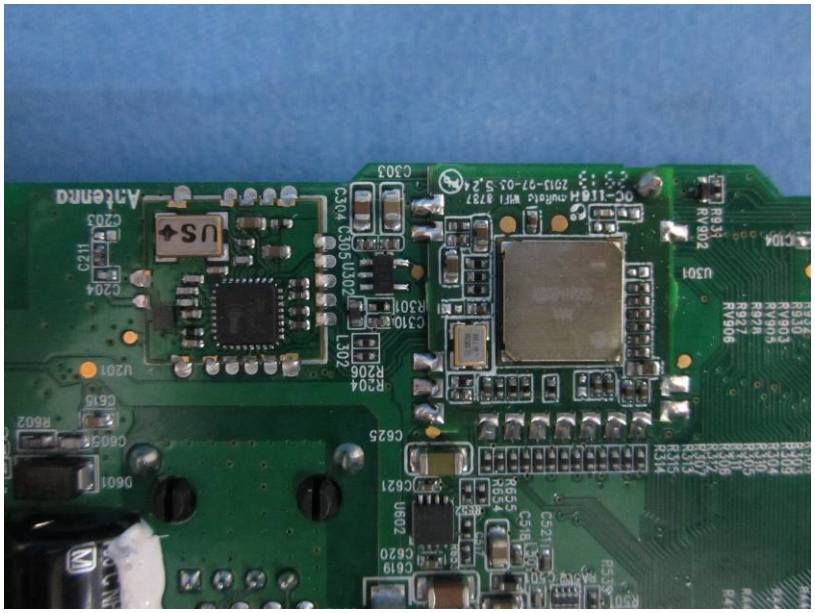
R931
RV902
C104
U301
R930
R929
RV903
RV905
R928
R927
RV906
R926
R925
R924
R923
R922
R921
R920
R919
R918
R917
R916
R915
R914
C625
C621
R655
R654
U602
C619
C620
C518
C521
R501
R553
C303
C304
C305
U302
L302
R204
R206
C310
R301
C204
C211
C203
U201
C615
R602
C605
D601
US
Antenna
OC-11BH Realtek WFI 8787
2013-07-05 5.24

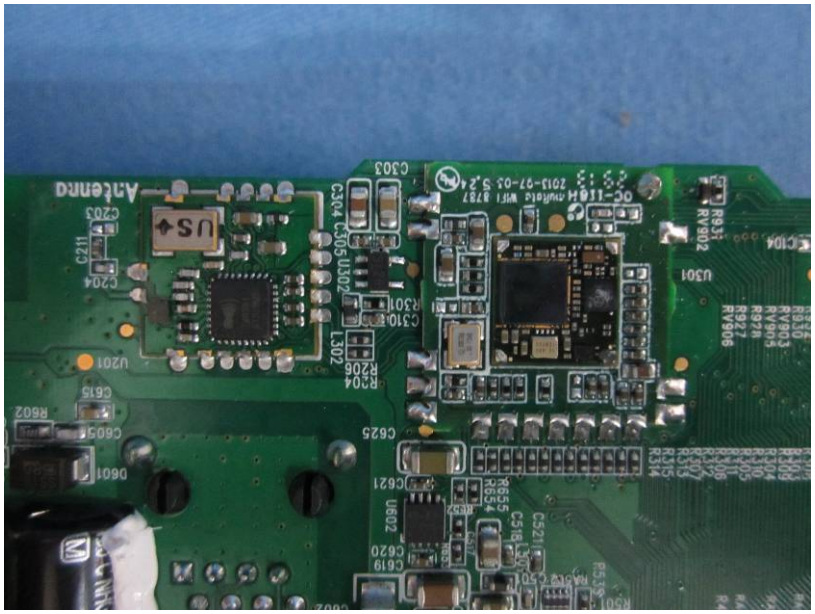
R931
RV902
C104
U301
R930
R929
RV903
RV905
R928
R927
RV906
R926
R925
R924
R923
R922
R921
R920
R919
R918
R917
R916
R915
R914
C625
C621
R655
R654
U602
C619
C620
C518
C521
R501
R553
C303
C304
C305
U302
L302
R204
R206
C310
R301
C204
C211
C203
U201
C615
R602
C605
D601
US
Antenna
OC-11BH Realtek WFI 8787
2013-07-05 5.24
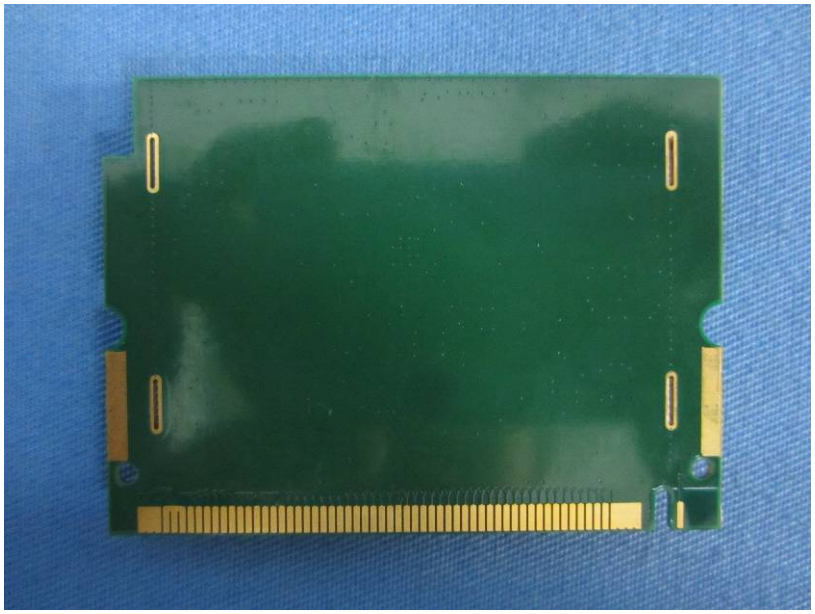
VGGIII CORE BOARD
VER:3.0 2012-04-09
MCIMX283CVM4B
M86Z
CTDX1307R
CHINA
SAMSUNG 249
K9F4G08U0D
SCB0
22C22
D9MTD