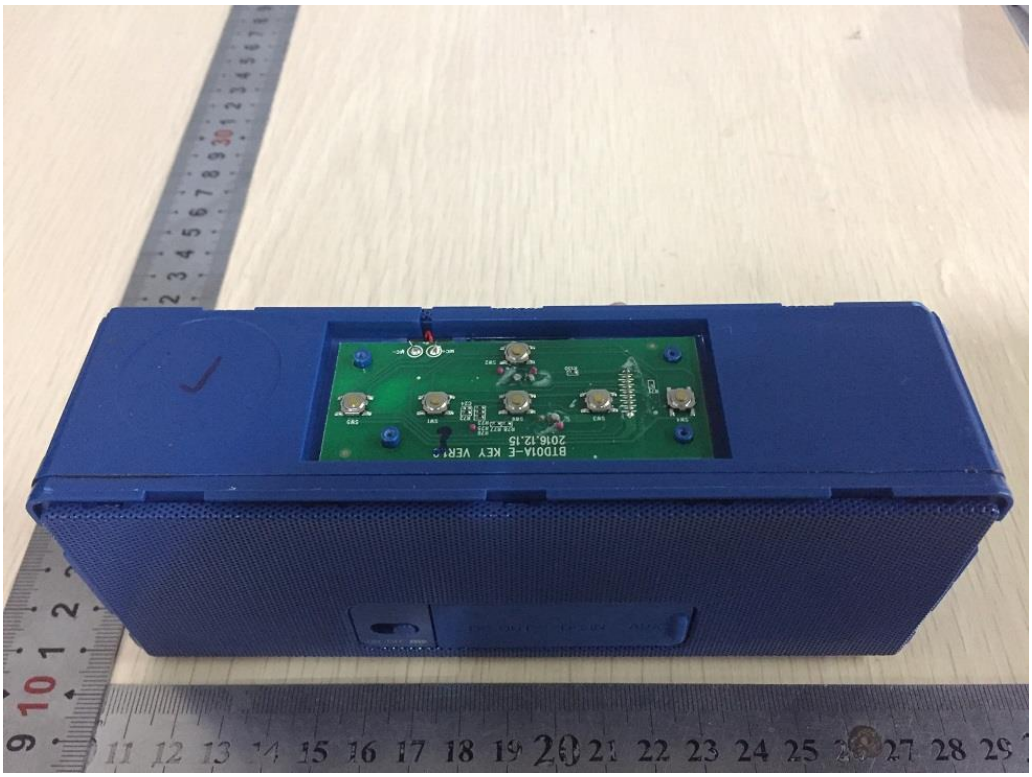
BTDO1A-E KEY VER.C
2016.12.15

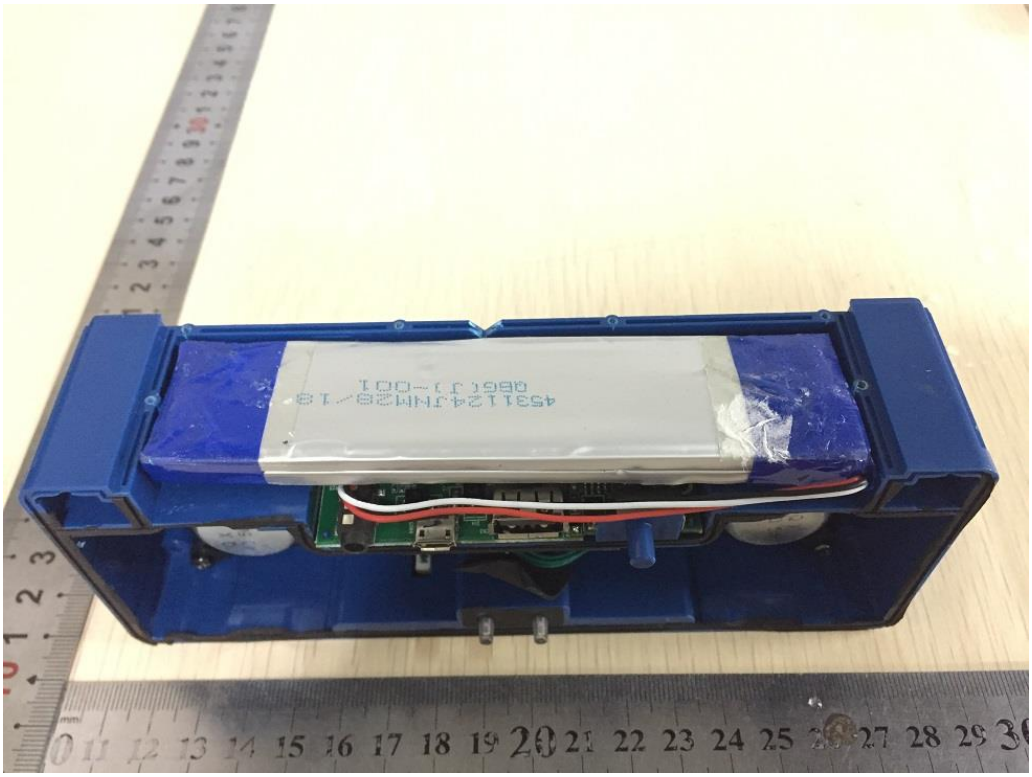

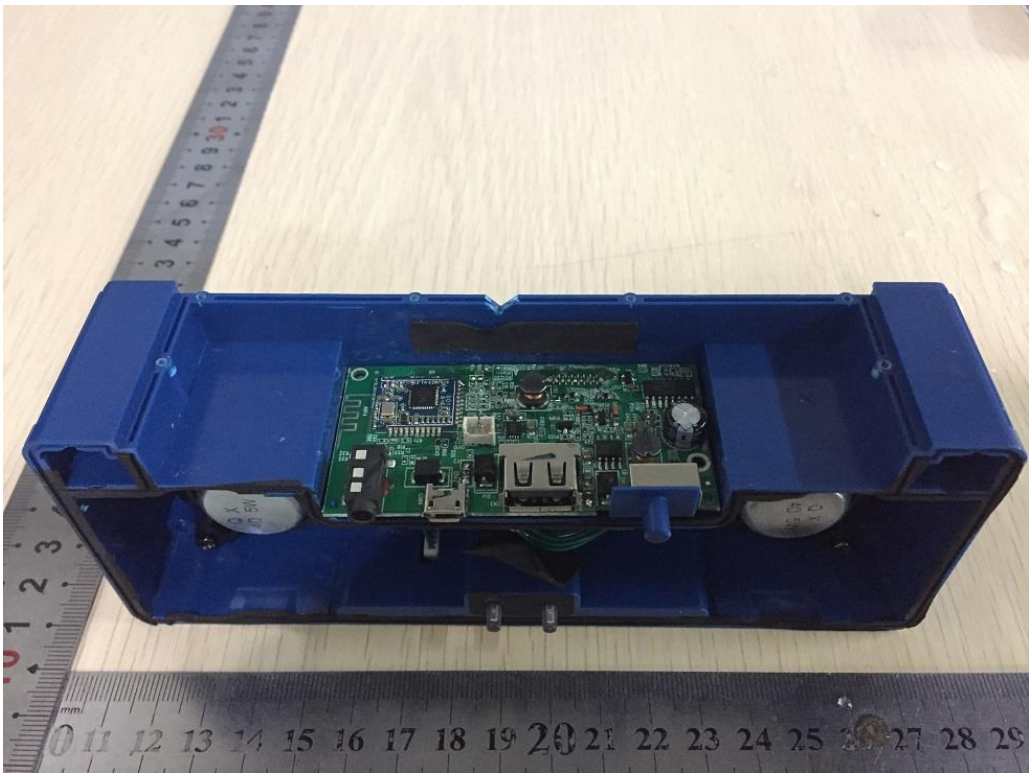

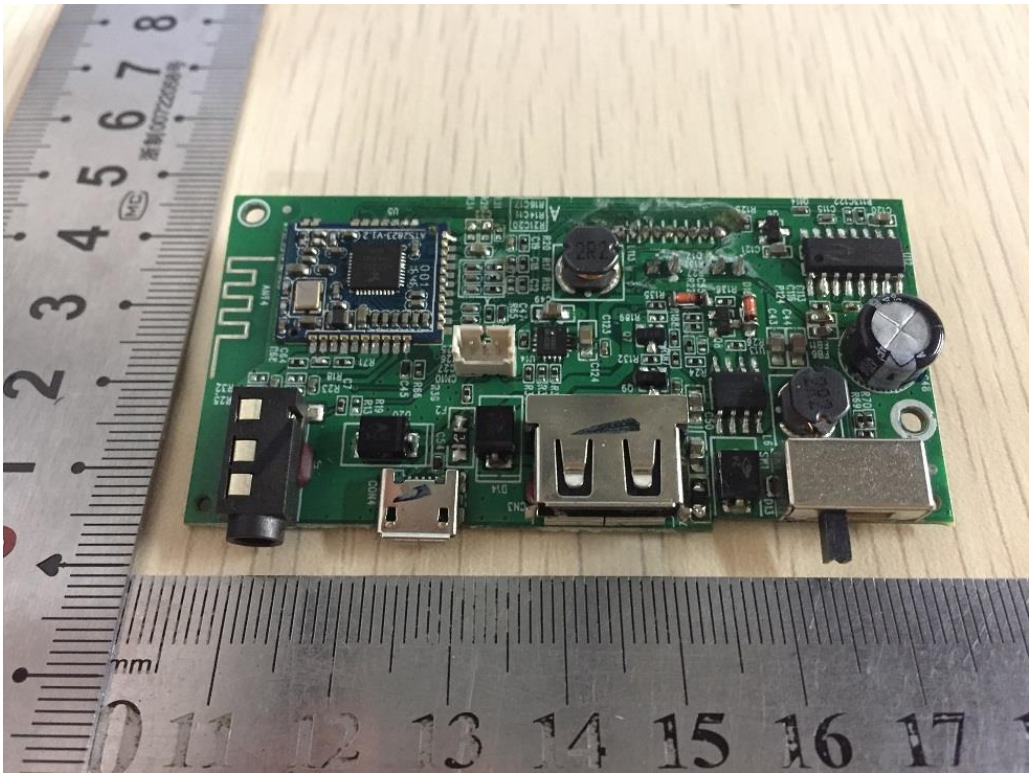

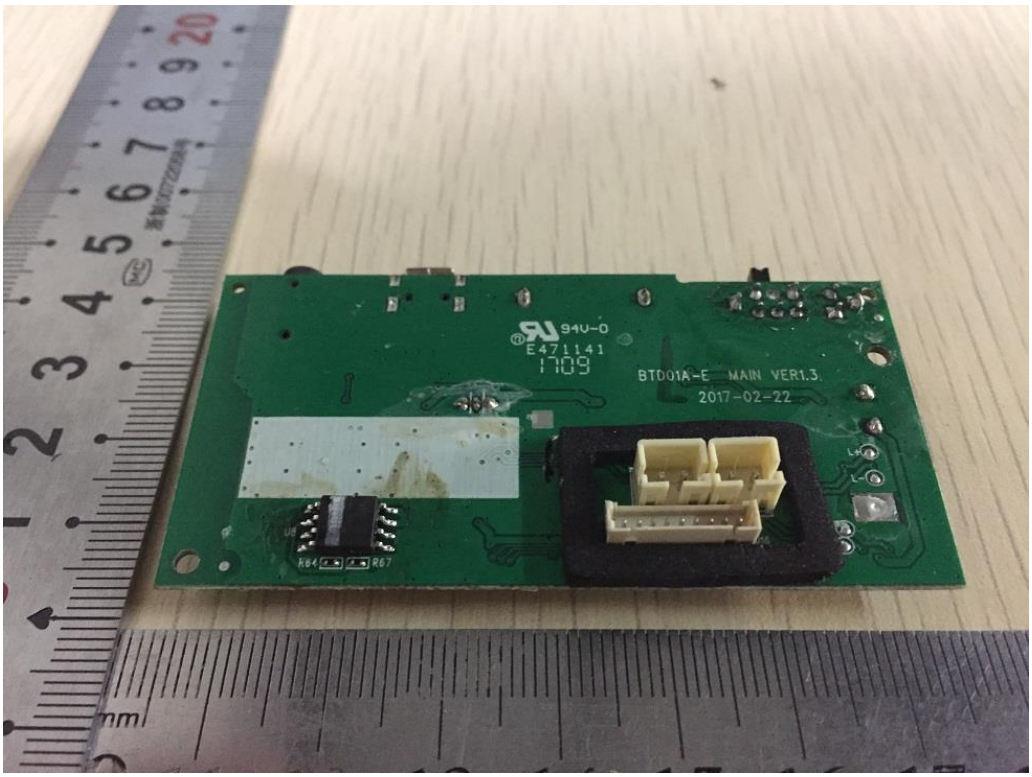
94V-0
E471141
1709
BTD01A-E MAIN VER1.3
2017-02-22
R64
R67

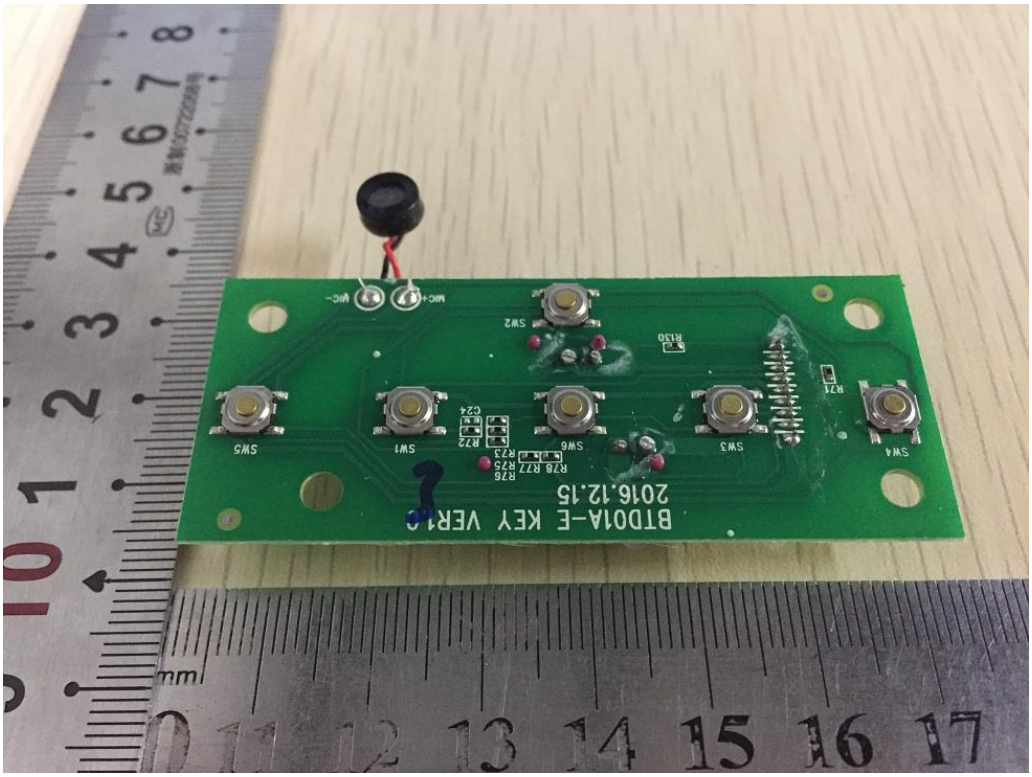
BTD01A-E KEY VER1.0
2016.12.15
SW1
SW2
SW3
SW4
SW5
SW6
MIC+
MIC-

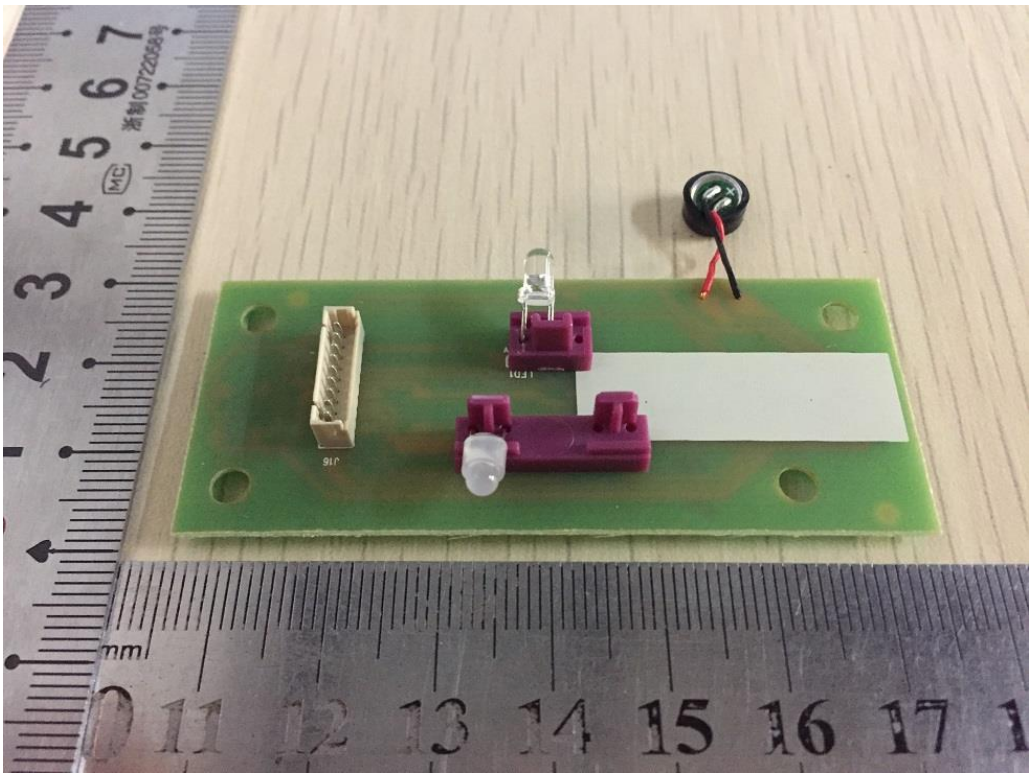

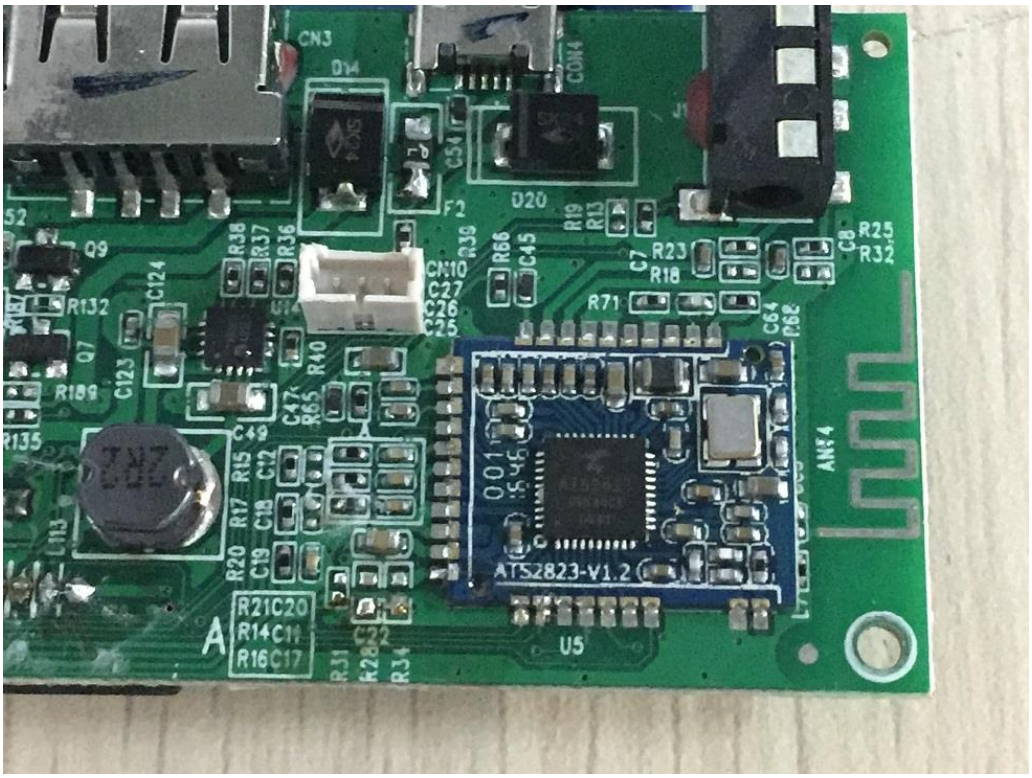
CN3
D14
CON4
D20
F2
Q9
R132
Q7
R189
R135
CN10
C27
C26
C25
R71
R23
R18
R25
R32
ATS2823-V1.2
U5
R21C20
R14C11
R16C17