APPENDIX C. Internal Photographs of EUT

Antenna Location

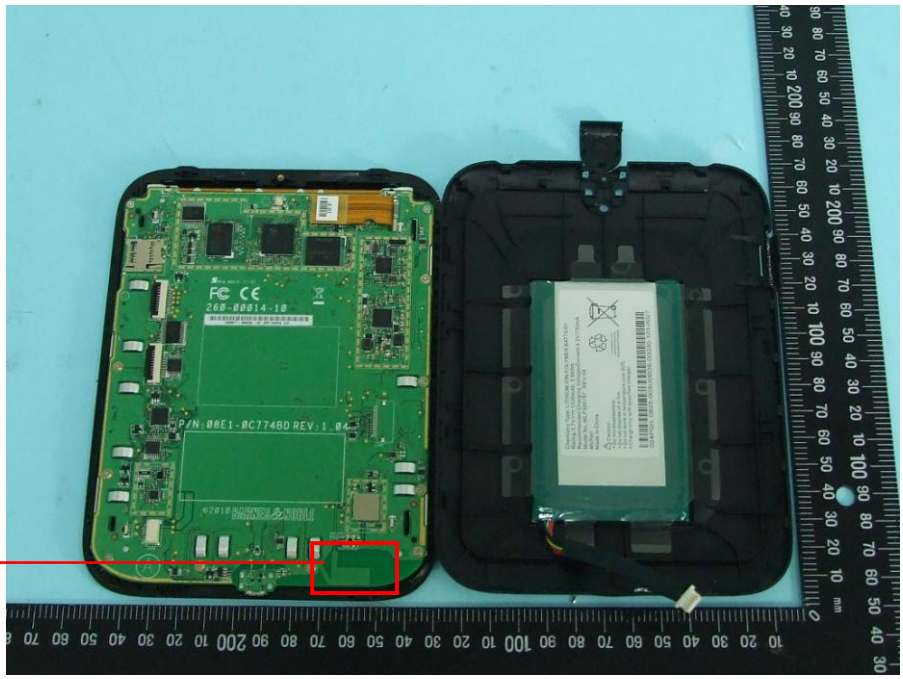

Chemistry Type: LITHIUM ION POLYMER BATTERY
Rating:3.7V⎓1530mAh, 5.66Wh
Recommended Charging Voltage/Current:4.2V/750mA
Model No.:MLP305787 REV:A4
McNair
Made in China
Caution:
• Do not disassemble.
• Do not dispose of in fire.
• Do not store in temperature over 60℃.
• Charge only with specified charger.
024PQIL 0B25-003U0BDS-00030-103-0027

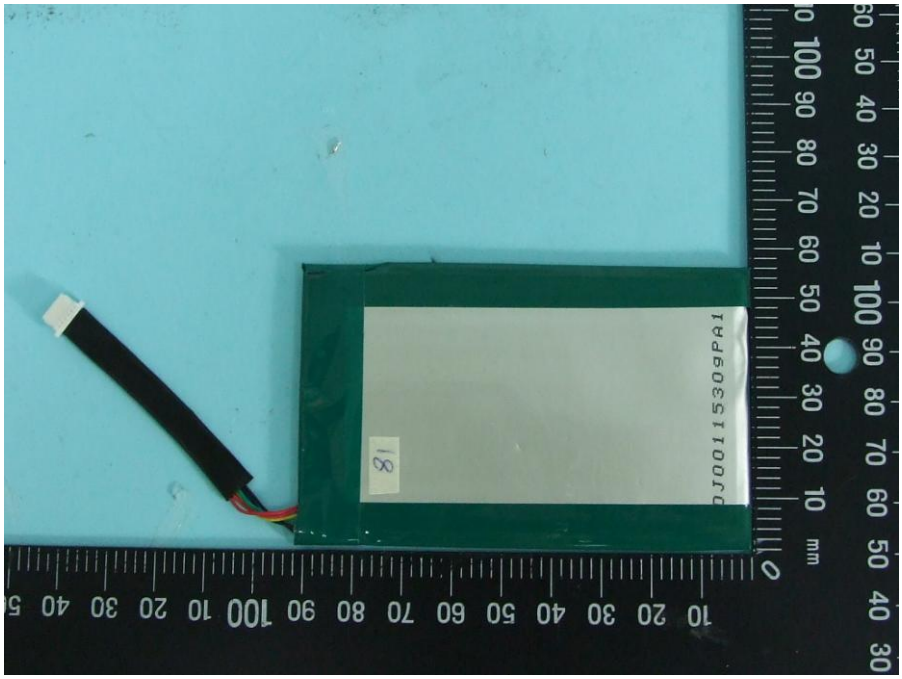

Chemistry Type: LITHIUM ION POLYMER BATTERY
Rating:3.7V ⎓ 1530mAh, 5.66Wh
Recommended Charging Voltage/Current:4.2V/750mA
Model No.:MLP305787 REV:A4
McNair
Made in China
Caution:
• Do not disassemble.
• Do not dispose of in fire.
• Do not store in temperature over 60℃.
• Charge only with specified charger.
Contains Li-ion Batteries Must be Disposed or Properly
024PQIL 0B25-003U0BDS-00030-103-0027

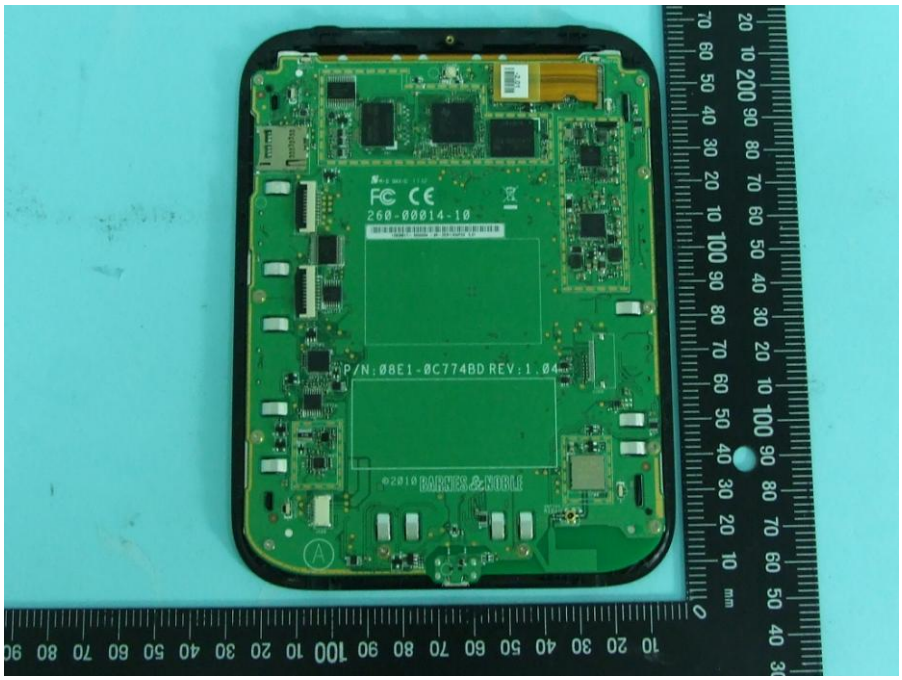
FC CE
260-00014-10
P/N:08E1-0C774BD REV:1.04
©2010 BARNES & NOBLE

FC CE
260-00014-10
P/N:08E1-0C774BD REV:1.0
©2010 BARNES & NOBLE

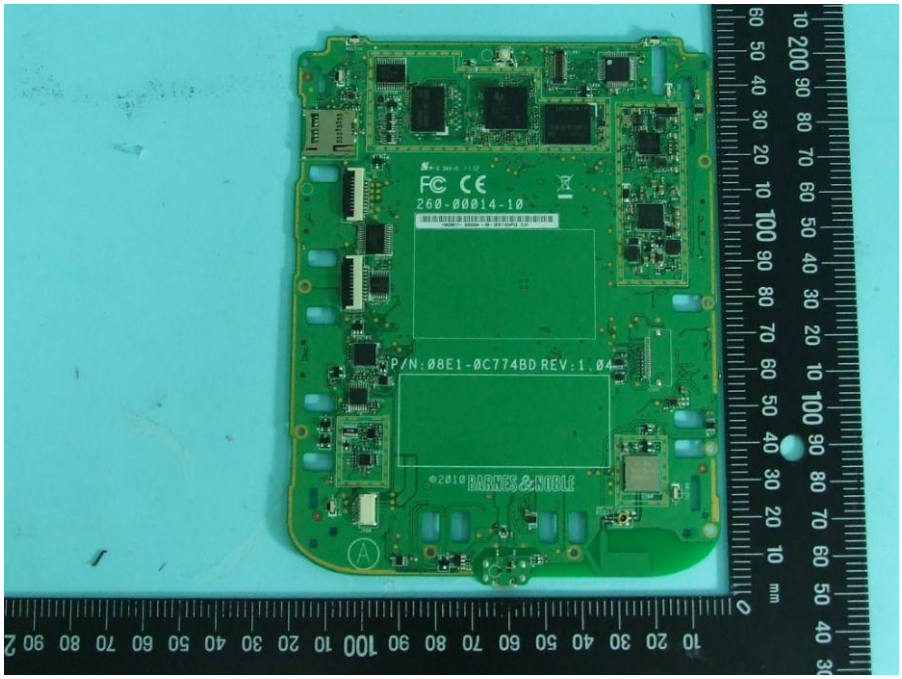
FC CE
260-00014-10
P/N:08E1-0C774BD REV:1.04
©2010 BARNES & NOBLE

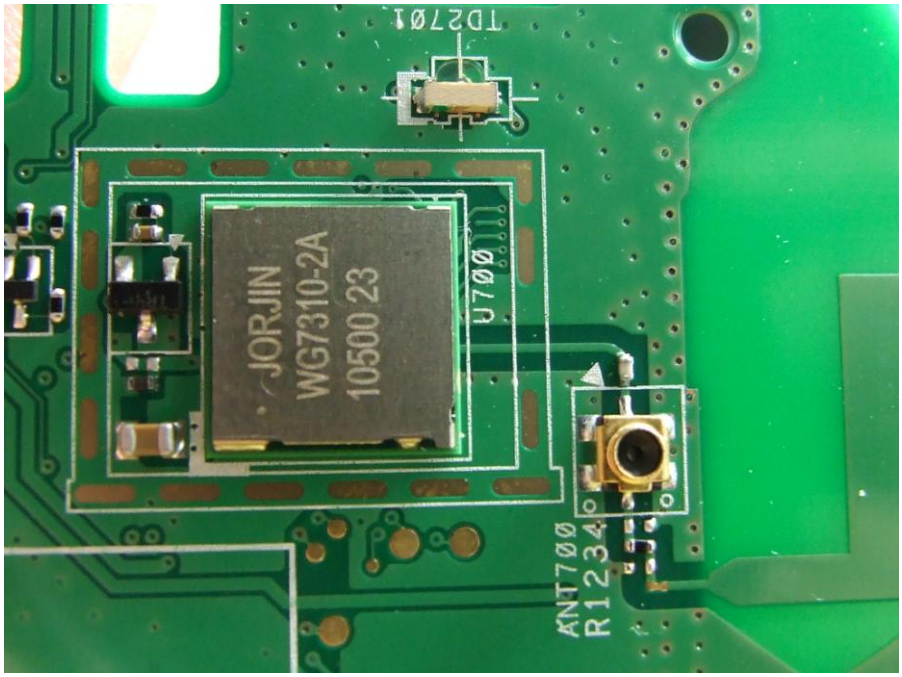
TD2701
JORJIN
WG7310-2A
10500 23
U700
ANT700
R1234

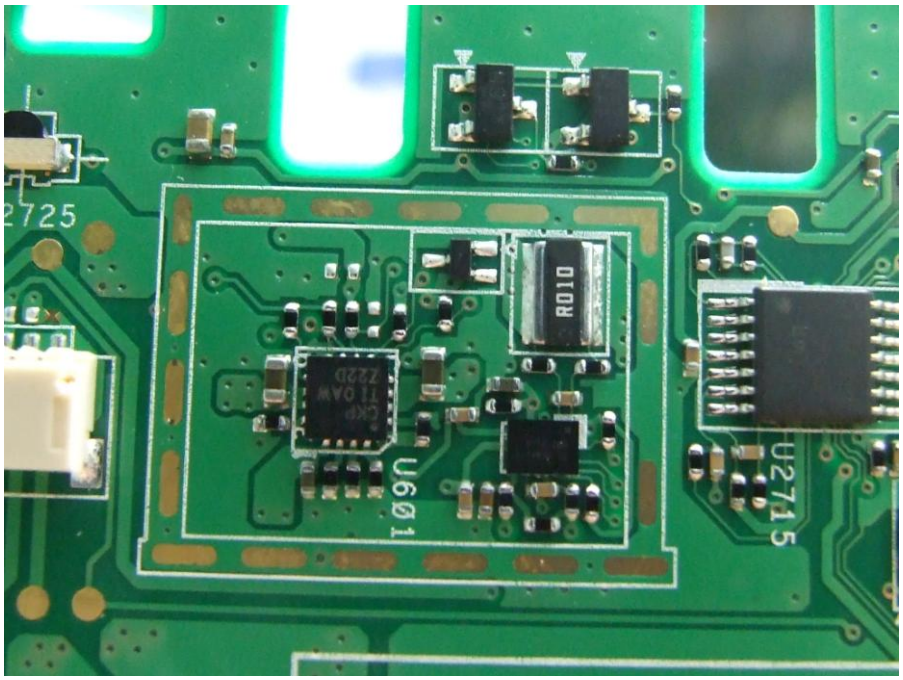
2725
RD10
U601
U2715

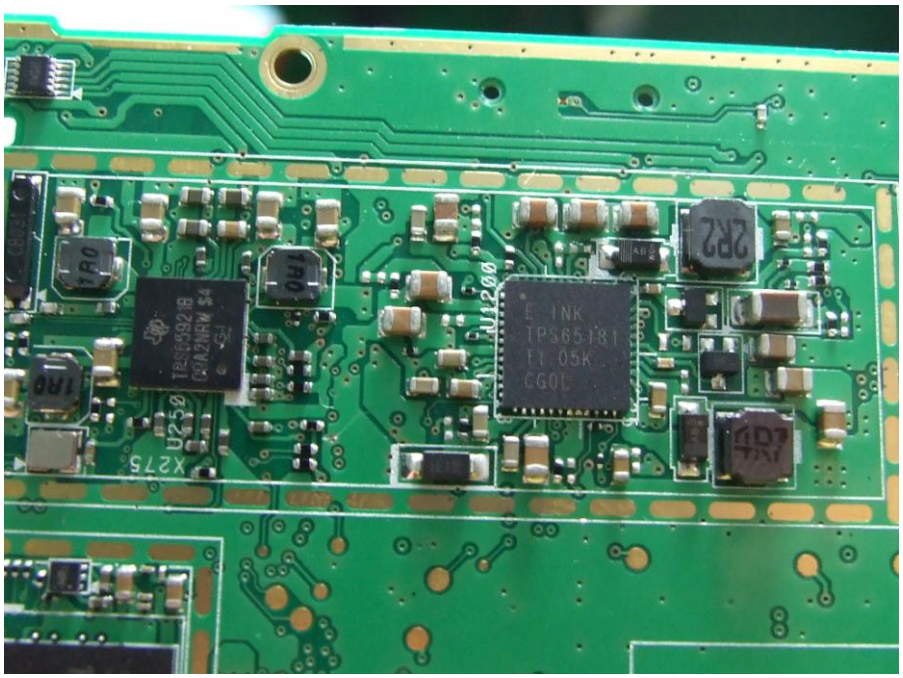
1R0
1R0
1R0
2R2
U250
X275
E INK
TPS65181
CG0L

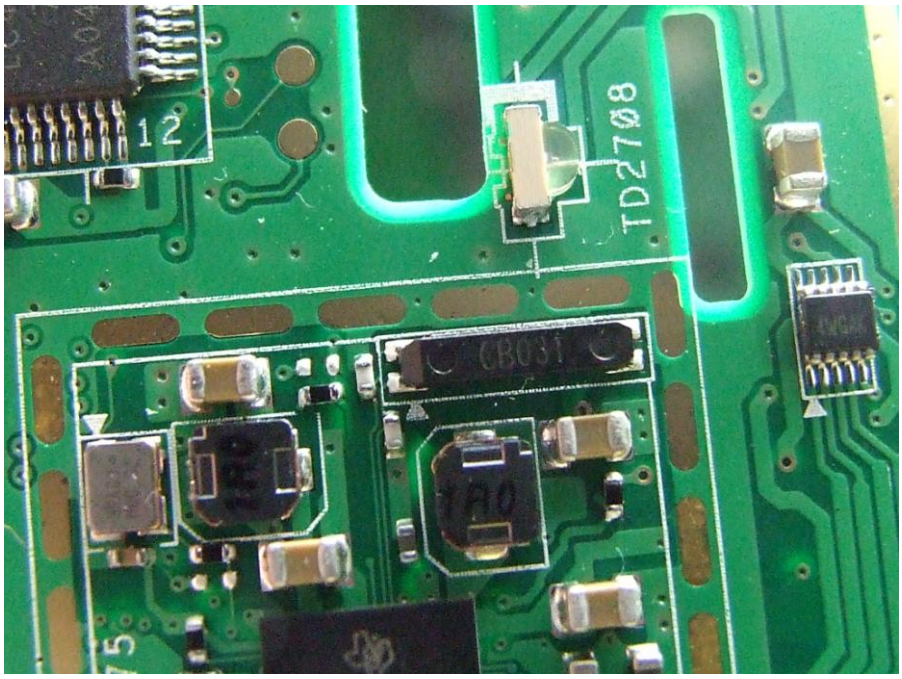
12
TD2708
CB031

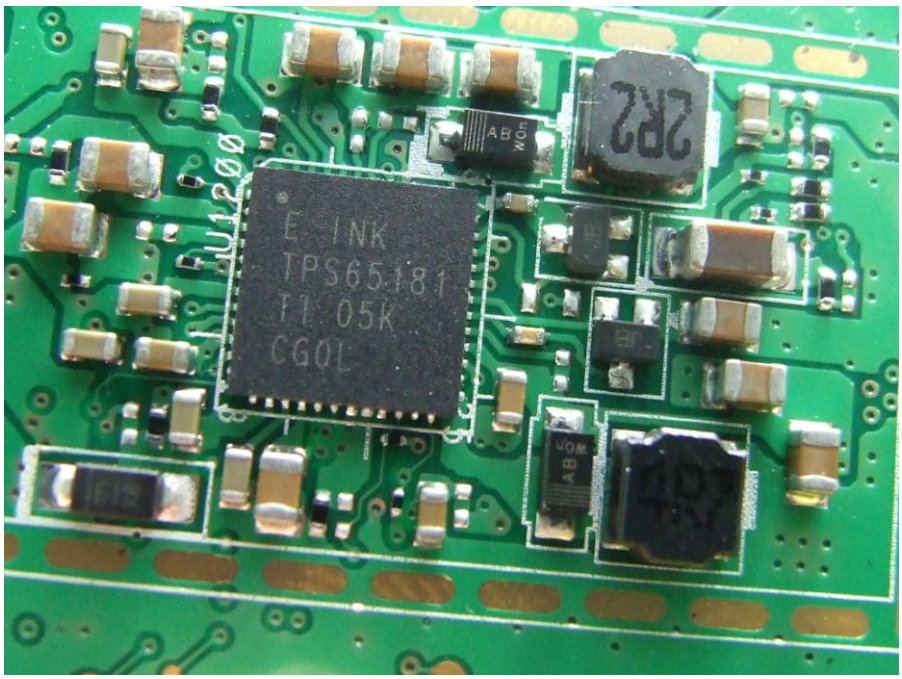
E INK
TPS65181
TI 05K
CG0L
2R2

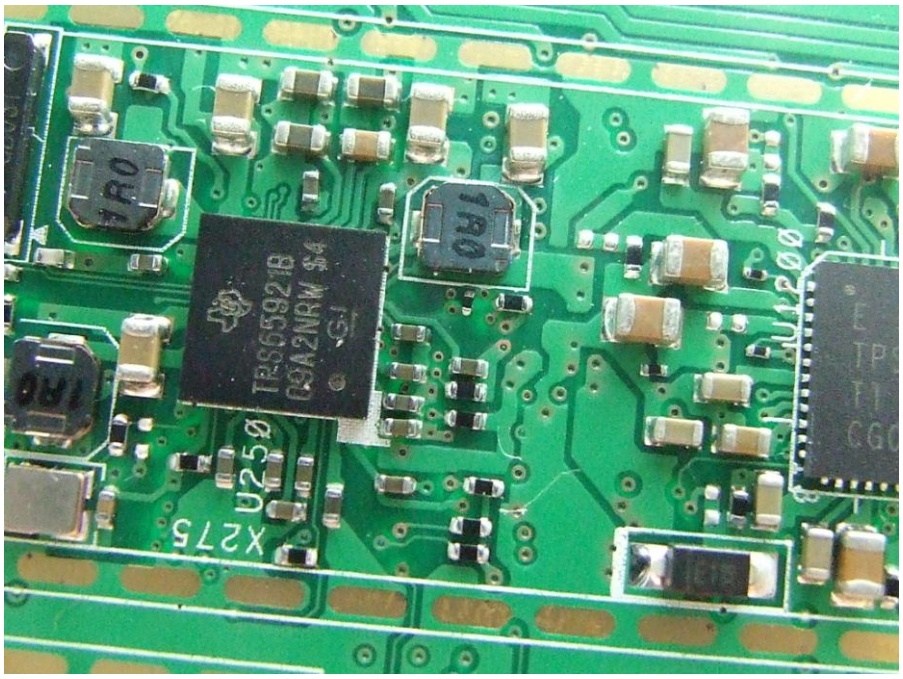
TPS65921B
C9A2NRW $4
U250
X275
U1200

SW600
U1001
U1203
SAMSUNG
OMAP ™
3621BCYN
800
11ZD6S9
U1350
M-9 94V-0

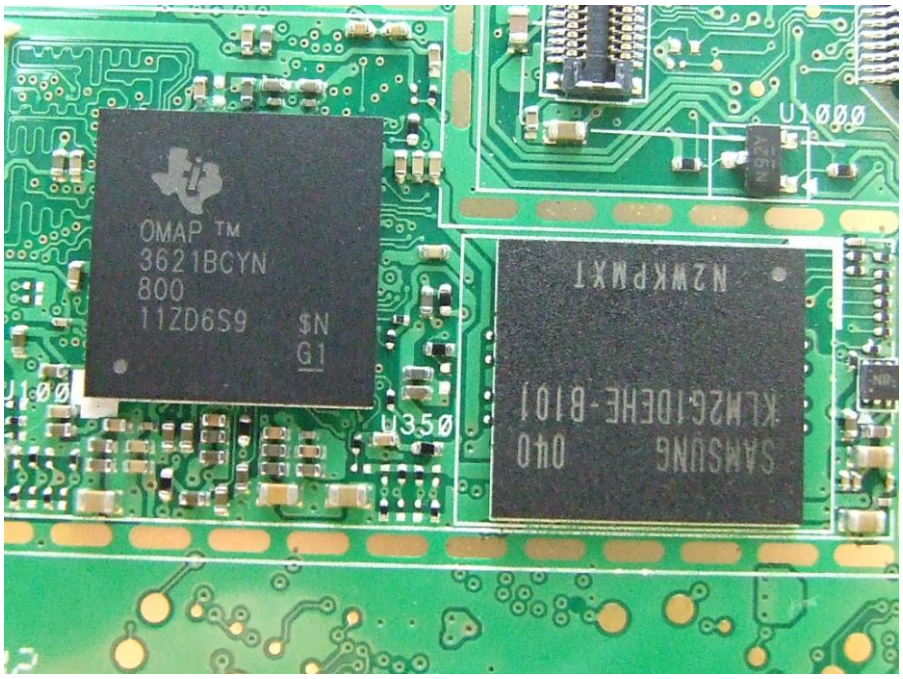
OMAP TM
3621BCYN
800
11ZD6S9
$N
G1
U1000
U350
U100

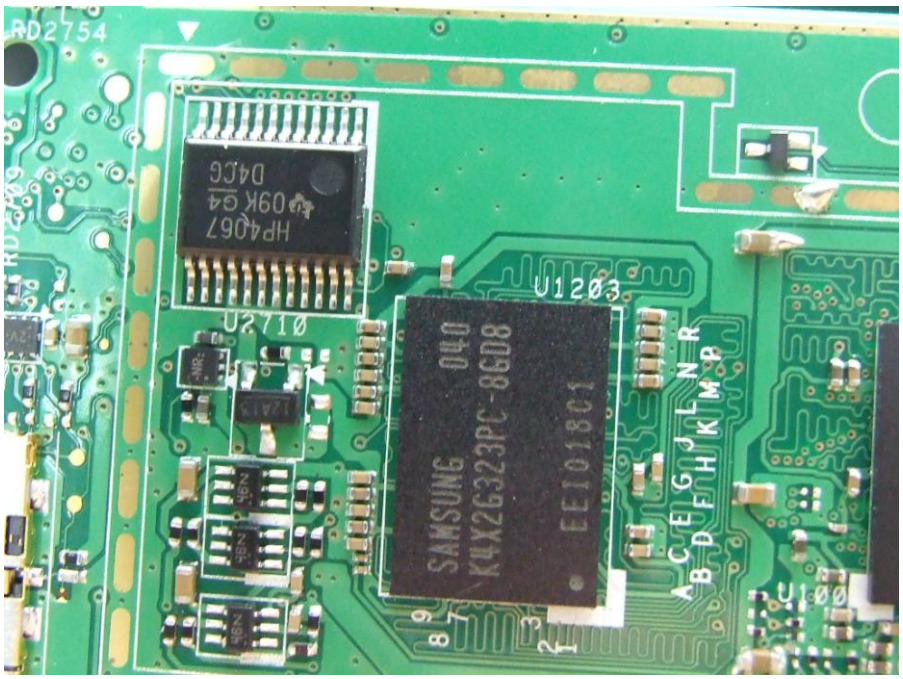
RD2754
U2710
U1203
SAMSUNG
K4X2G323PC-8GD8
U100

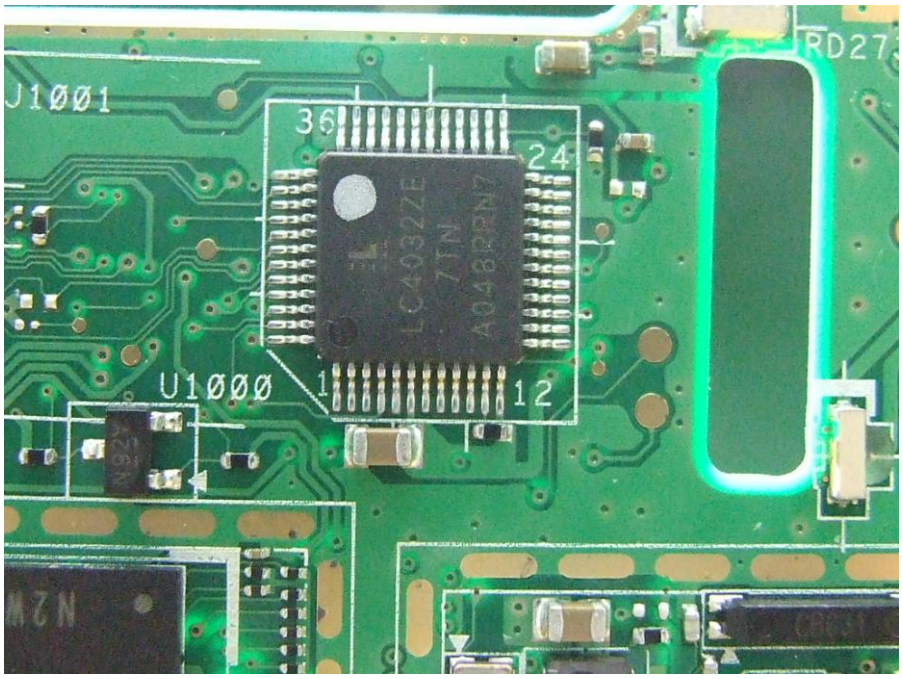
J1001
36
24
LC4032ZE
7TN
A048RRN7
U1000
1
12
RD27

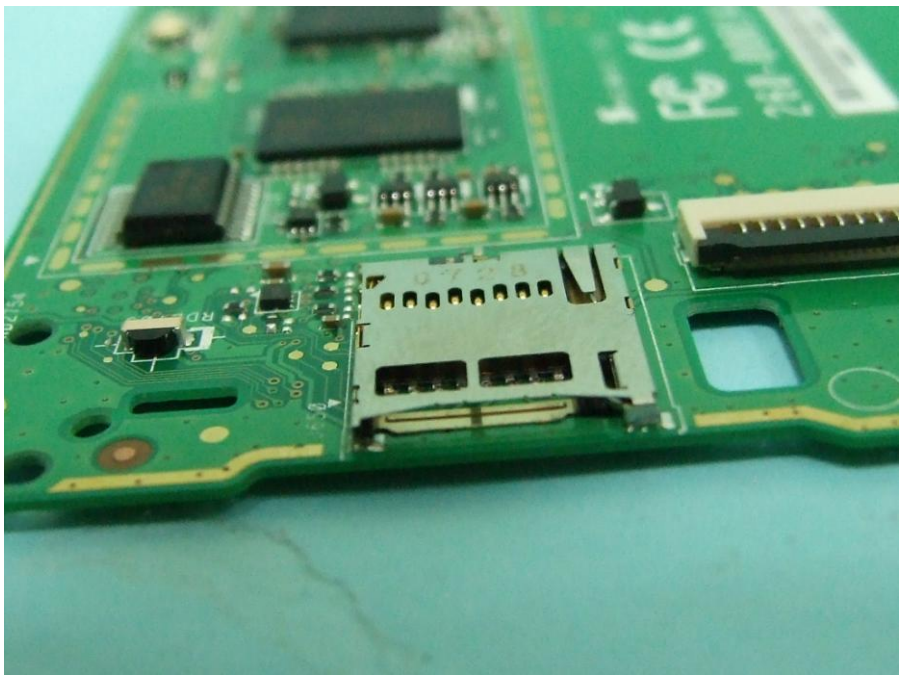

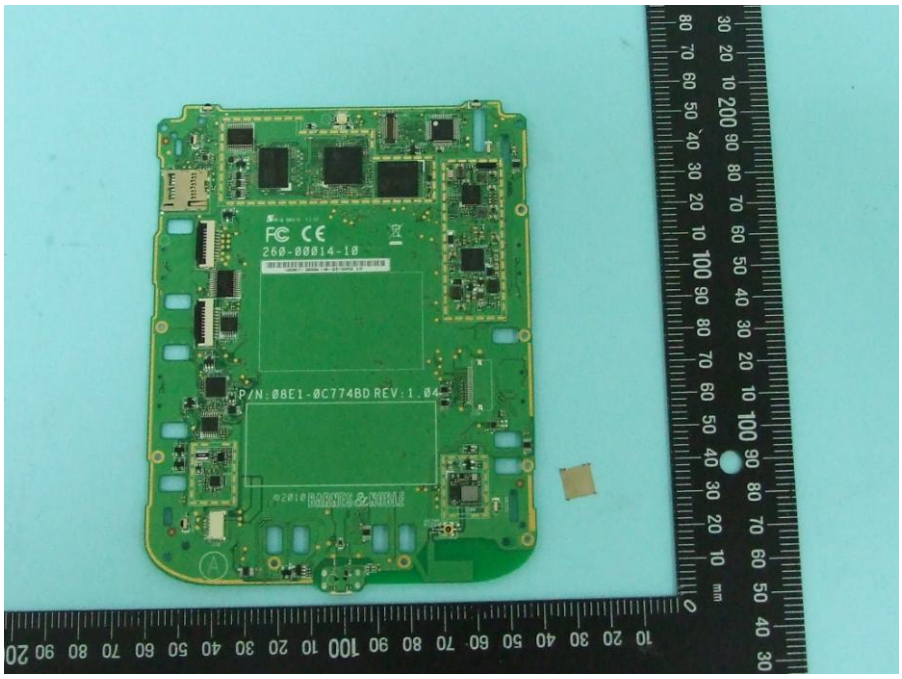
FC CE
260-00014-10
P/N:08E1-0C774BD REV:1.04
BARNES & NOBLE

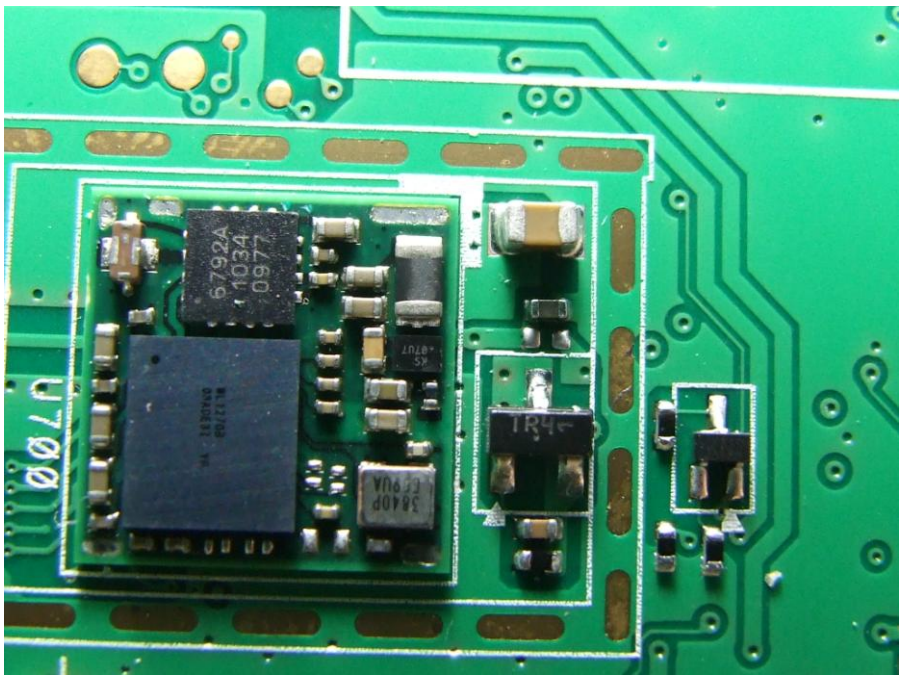
6792A
1034
097
U700
IR4

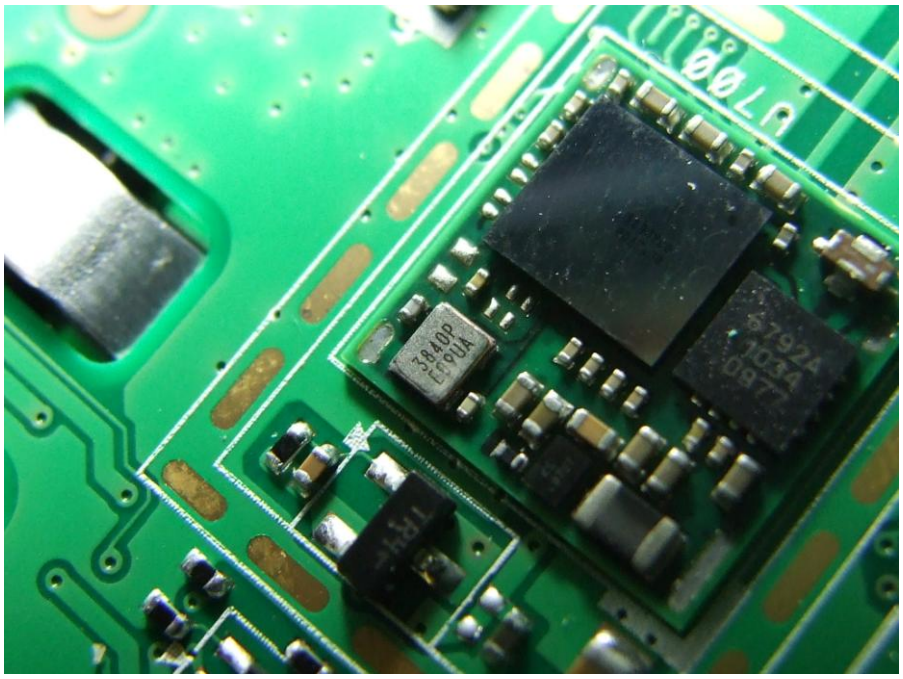
U700
78440P
6792A
1034
0977

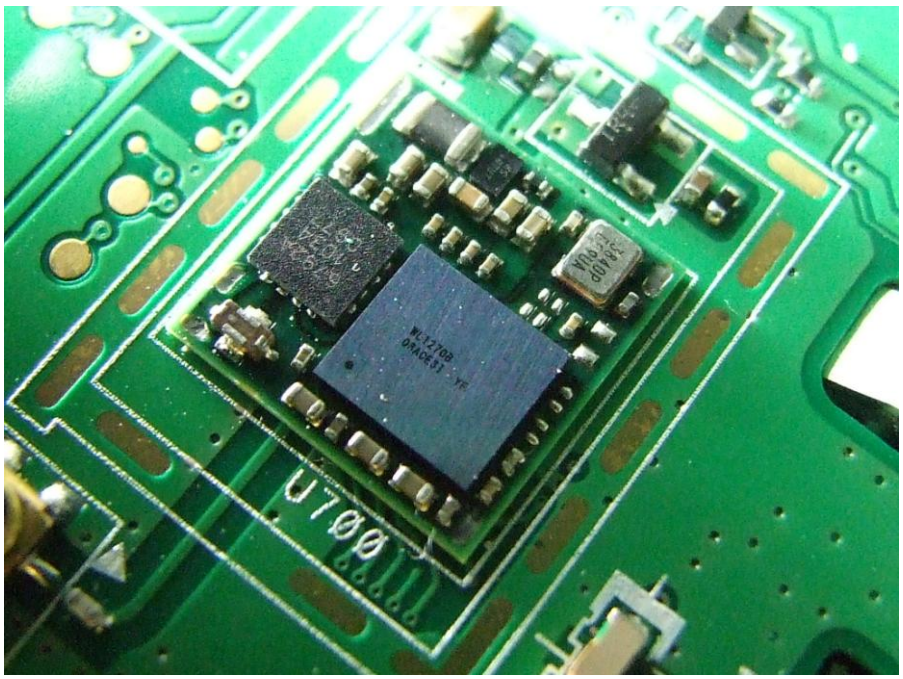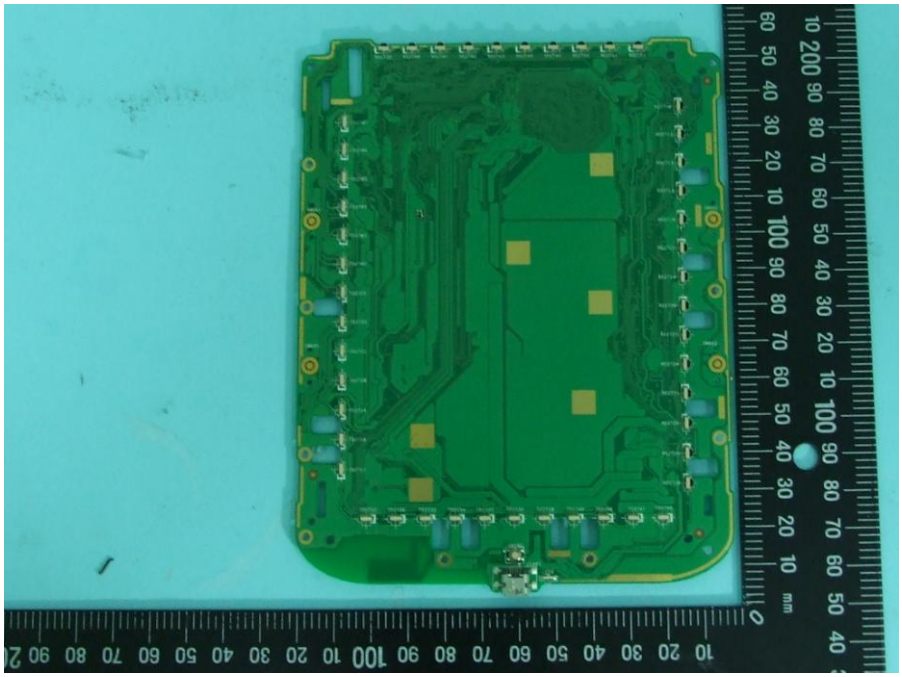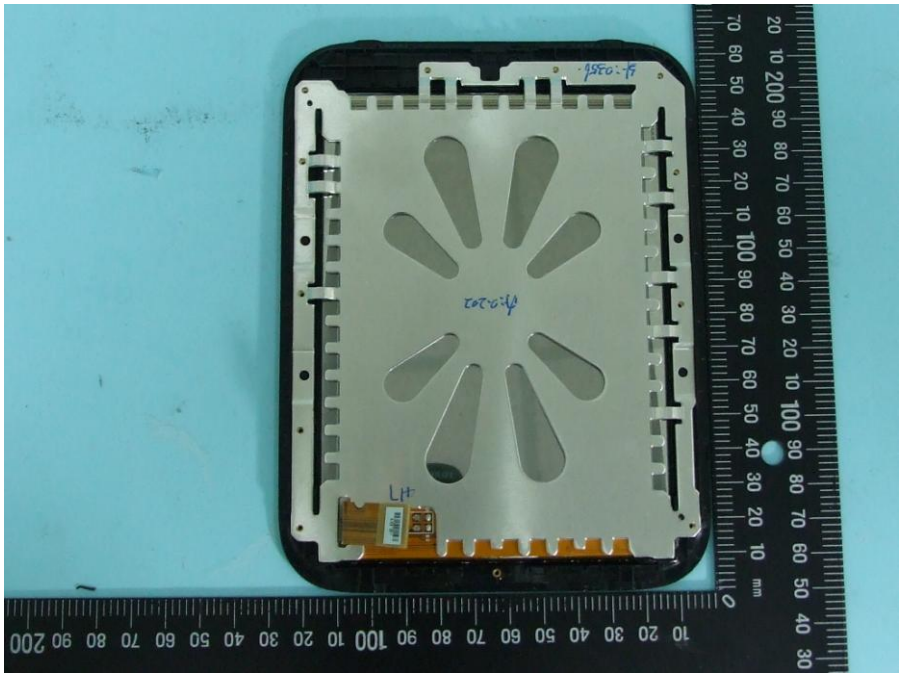
U700
W12708
01AD431 YF