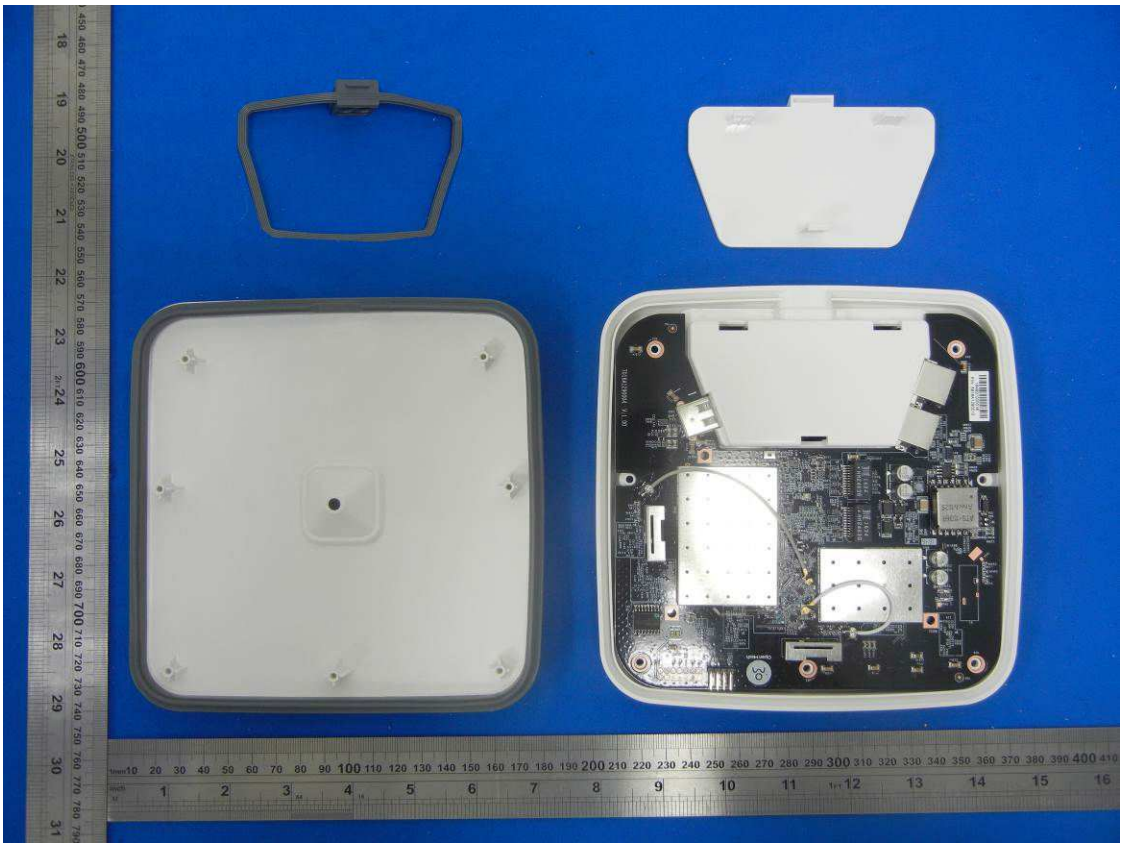

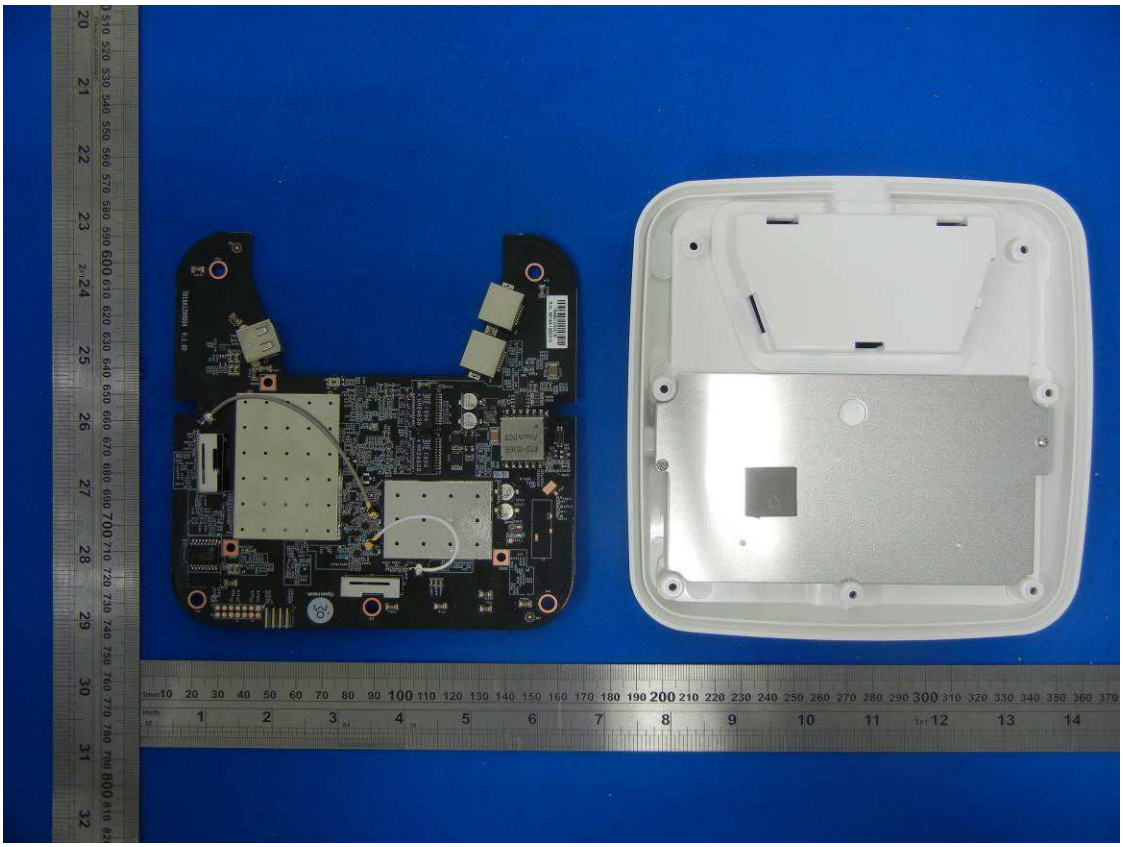

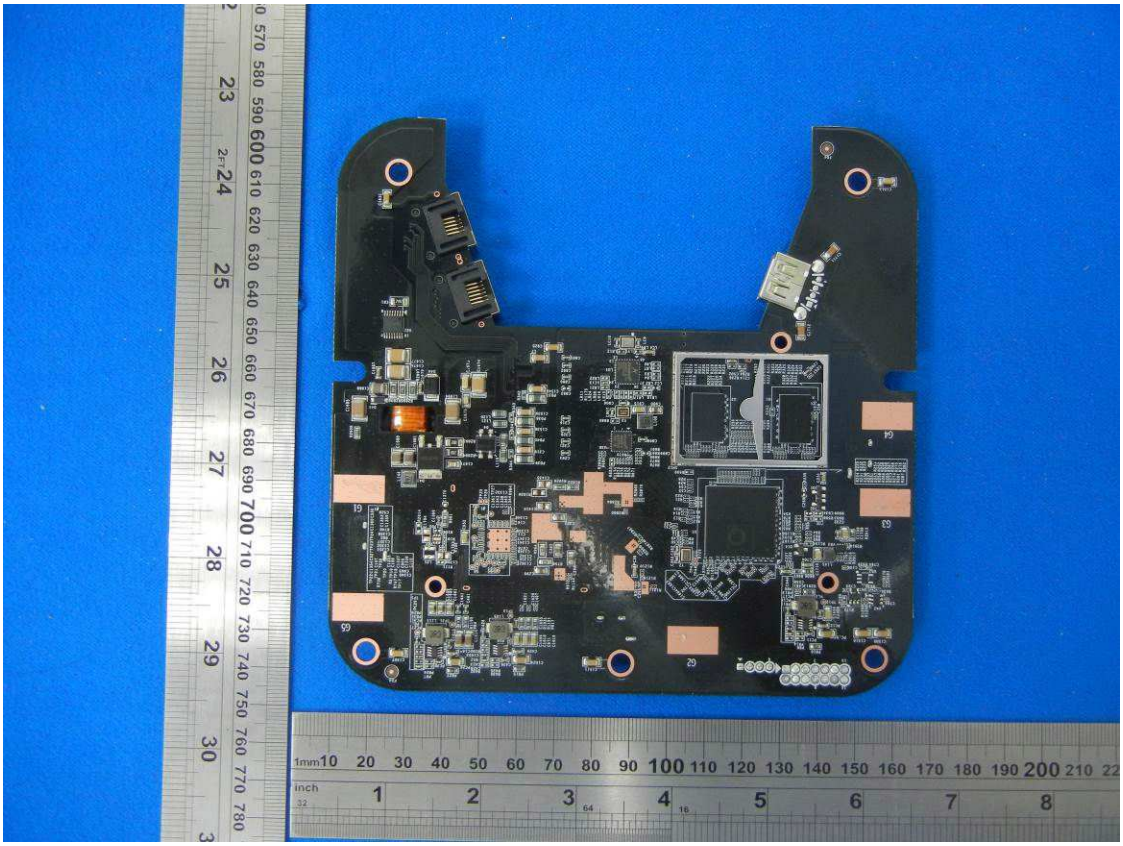

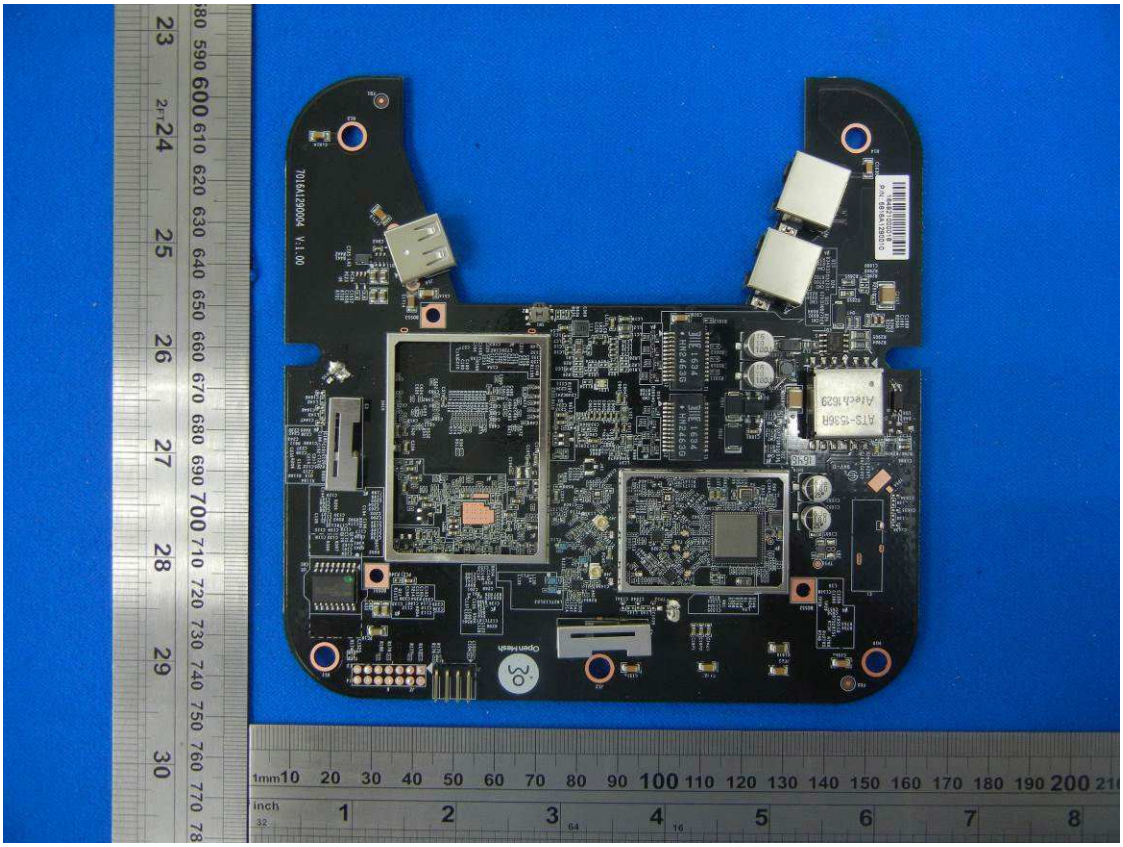

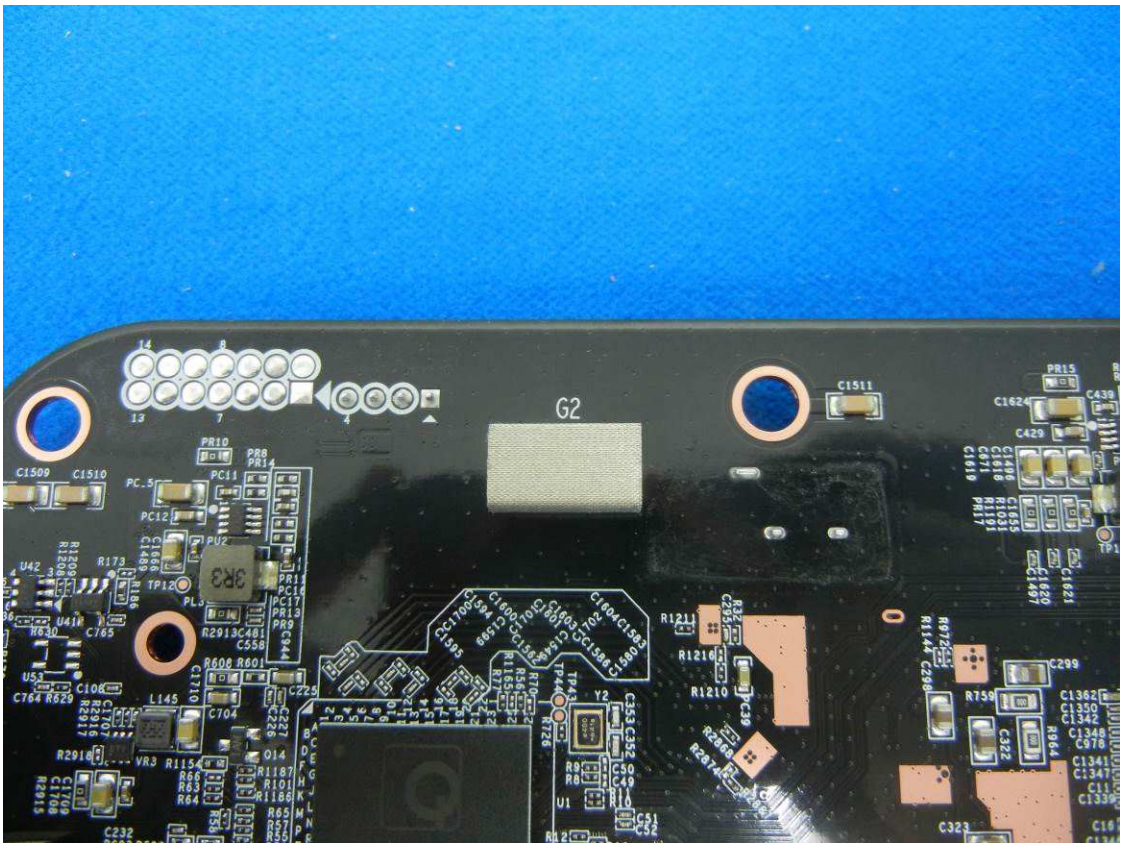
G2

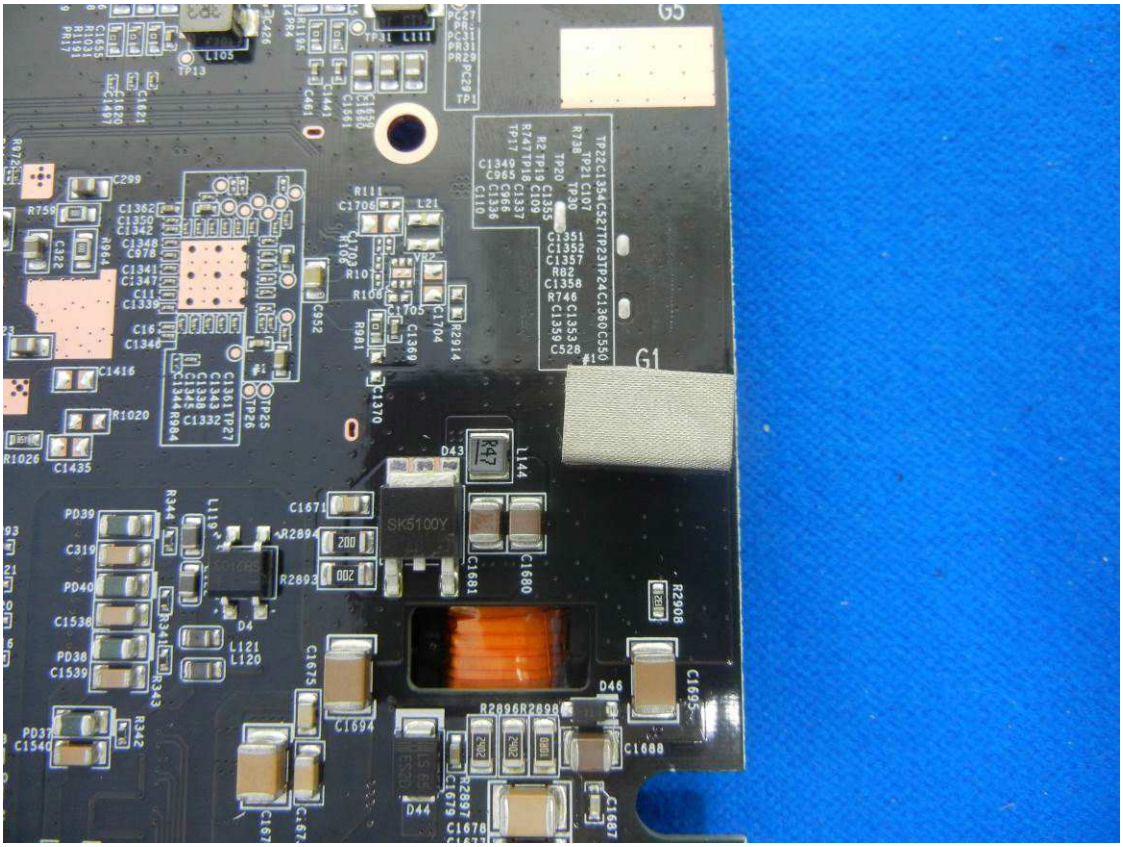
G1
SK5100Y

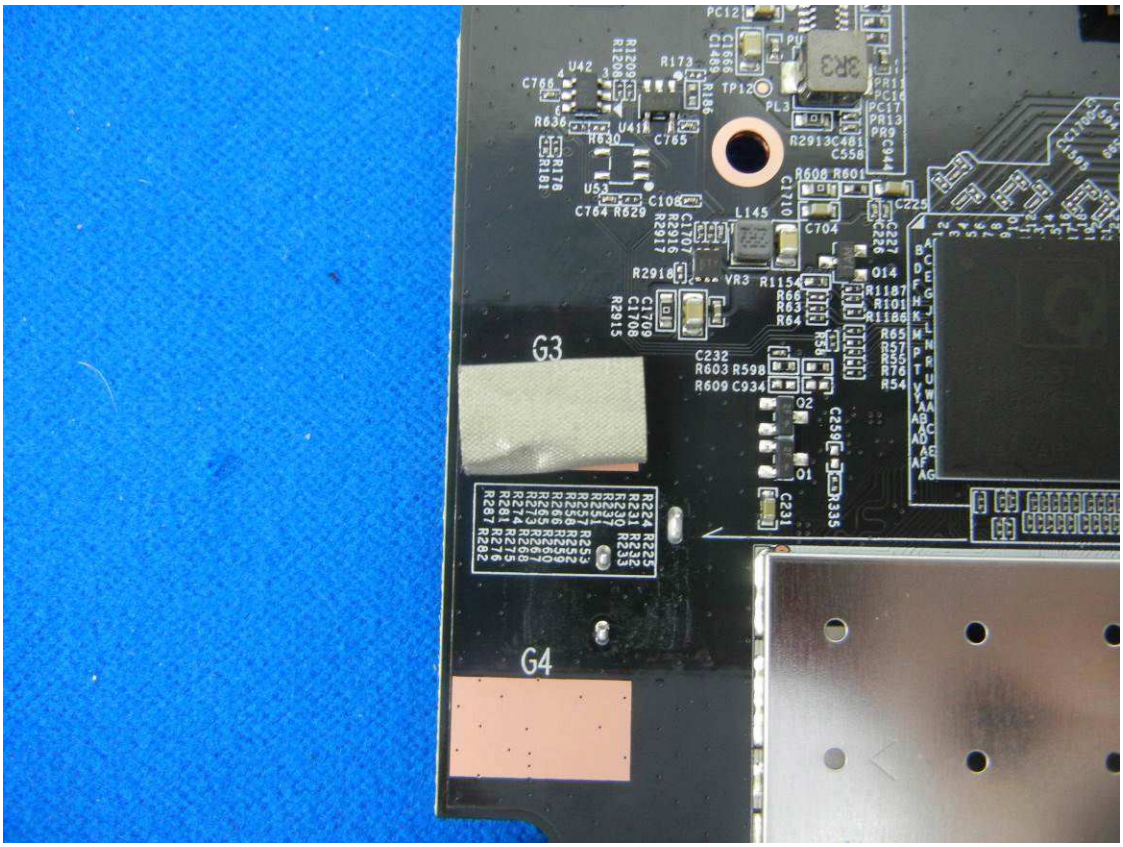
G3
G4

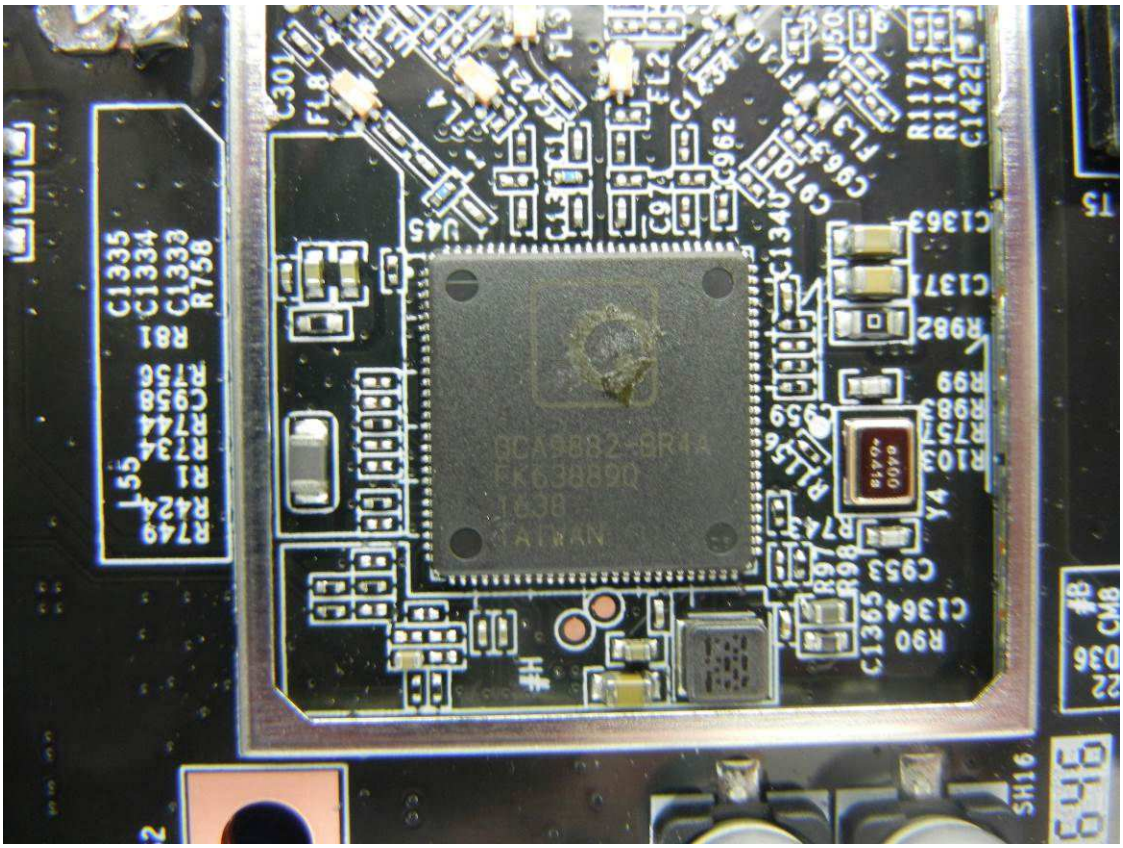

EnGenius
PWR
PoE
LAN

EnGenius

EnGenius® EPA5006GAT
802.3AT/AF GIGABIT SINGLE PORT
PoE ADAPTER
MODEL : EPA5006GAT
INPUT : 100-240VAC ~ 0.8A, 50-60Hz
OUTPUT : 54V ⎓ 0.6A
PIN 4,5: 54V
PIN 7,8: RETURN
WARNING :
RISK OF ELECTRIC SHOCK
DO NOT OPEN, INDOOR USE ONLY
FOR INDOOR USE ONLY
RoHS
LISTED
I.T.E.
E206448
Achtung:
Gefahr durch Stromschlag
Nicht öffnen, nur für Anwendungen in
geschlossenen Räumen bestimmt
Manufactured by Senao Networks in Taiwan