

Variant FCC SAR Test Report

APPLICANT : Doro AB
EQUIPMENT : GSM/WCDMA/LTE Mobile Telephone
BRAND NAME : doro
MODEL NAME : DSB-0020
FCC ID : WS5DORO824U
STANDARD : FCC 47 CFR Part 2 (2.1093)
ANSI/IEEE C95.1-1992
IEEE 1528-2013

We, SPORTON INTERNATIONAL (KUNSHAN) INC., would like to declare that the tested sample has been evaluated in accordance with the procedures and had been in compliance with the applicable technical standards.

The test results in this report apply exclusively to the tested model / sample. Without written approval of SPORTON INTERNATIONAL (KUNSHAN) INC., the test report shall not be reproduced except in full.



Prepared by: Mark Qu / Manager



Approved by: Jones Tsai / Manager



SPORTON INTERNATIONAL (KUNSHAN) INC.
No. 3-2, PingXiang Road, Kunshan, Jiangsu Province, P. R. China



Table of Contents

1. Statement of Compliance 4

2. Administration Data 5

3. Guidance Standard 5

4. Equipment Under Test (EUT) Information 6

 4.1 General Information 6

 4.2 General LTE SAR Test and Reporting Considerations 7

5. RF Exposure Limits..... 9

 5.1 Uncontrolled Environment..... 9

 5.2 Controlled Environment..... 9

6. Specific Absorption Rate (SAR).....10

 6.1 Introduction10

 6.2 SAR Definition.....10

7. System Description and Setup11

 7.1 E-Field Probe12

 7.2 Data Acquisition Electronics (DAE)12

 7.3 Phantom.....13

 7.4 Device Holder.....14

8. Measurement Procedures15

 8.1 Spatial Peak SAR Evaluation15

 8.2 Power Reference Measurement.....16

 8.3 Area Scan16

 8.4 Zoom Scan.....17

 8.5 Volume Scan Procedures.....17

 8.6 Power Drift Monitoring.....17

9. Test Equipment List18

10. System Verification20

 10.1 Tissue Verification20

 10.2 System Performance Check Results.....21

11. RF Exposure Positions22

 11.1 Ear and handset reference point22

 11.2 Definition of the cheek position.....23

 11.3 Definition of the tilt position.....24

 11.4 Body Worn Accessory25

 11.5 Wireless Router.....25

12. Conducted RF Output Power (Unit: dBm).....26

13. Antenna Location42

14. SAR Test Results43

 14.1 Head SAR44

 14.2 Hotspot SAR45

 14.3 Body Worn Accessory SAR.....47

 14.4 Repeated SAR Measurement48

15. Simultaneous Transmission Analysis49

 15.1 Head Exposure Conditions50

 15.2 Hotspot Exposure Conditions.....52

 15.3 Body-Worn Accessory Exposure Conditions56

16. Uncertainty Assessment57

17. References59

Appendix A. Plots of System Performance Check

Appendix B. Plots of High SAR Measurement

Appendix C. DASY Calibration Certificate

Appendix D. Test Setup Photos

Appendix E. Product Equality Declaration



Revision History

| REPORT NO. | VERSION | DESCRIPTION | ISSUED DATE |
|-------------|---------|--|---------------|
| FA533002-12 | Rev. 01 | This is a variant report for DSB-0020. The product equality declaration could be referred to Appendix E. The test result is not affected, all the test cases were performed on original report which can be referred to Sporton Report Number FA533002-11. | Mar. 15, 2016 |
| | | | |
| | | | |
| | | | |
| | | | |
| | | | |
| | | | |
| | | | |
| | | | |
| | | | |
| | | | |
| | | | |
| | | | |
| | | | |
| | | | |
| | | | |
| | | | |
| | | | |
| | | | |
| | | | |



1. Statement of Compliance

The maximum results of Specific Absorption Rate (SAR) found during testing for **Doro AB, GSM/WCDMA/LTE Mobile Telephone, DSB-0020** are as follows.

| Equipment Class | Frequency Band | Highest SAR Summary | | | Highest Simultaneous Transmission 1g SAR (W/kg) |
|------------------|------------------|-------------------------------|-----------------------------|-----------------------------------|--|
| | | Head (Separation 0mm) | Body-worn (Separation 10mm) | Wireless Router (Separation 10mm) | |
| | | 1g SAR (W/kg) | 1g SAR (W/kg) | 1g SAR (W/kg) | |
| PCE | GSM850 | 0.55 | 0.65 | 0.65 | 1.58 |
| | GSM1900 | 0.34 | 0.69 | 0.69 | |
| | WCDMA Band V | 0.49 | 0.59 | 0.64 | |
| | WCDMA Band IV | 0.46 | 1.04 | 1.04 | |
| | WCDMA Band II | 0.59 | 0.91 | 0.91 | |
| | LTE Band 17 | 0.14 | 0.29 | 0.29 | |
| | LTE Band 5 | 0.49 | 0.65 | 0.68 | |
| | LTE Band 4 | 0.48 | 1.08 | 1.08 | |
| LTE Band 2 | 0.69 | 1.01 | 1.01 | | |
| DTS | WLAN 2.4GHz Band | 0.89 | 0.45 | 0.45 | 1.58 |
| DSS | Bluetooth | <0.10 | <0.10 | <0.10 | 1.08 |
| Date of Testing: | | Feb. 02, 2016 ~ Feb. 03, 2016 | | | |

This device is in compliance with Specific Absorption Rate (SAR) for general population/uncontrolled exposure limits (1.6 W/kg) specified in FCC 47 CFR part 2 (2.1093) and ANSI/IEEE C95.1-1992, and had been tested in accordance with the measurement methods and procedures specified in IEEE 1528-2013 and FCC KDB publications



2. Administration Data

| Testing Laboratory | |
|---------------------------|--|
| Test Site | SPORTON INTERNATIONAL (KUNSHAN) INC. |
| Test Site Location | No. 3-2, PingXiang Road, Kunshan, Jiangsu Province, P.R.C. TEL: +86-0512-5790-0158 FAX: +86-0512-5790-0958 |

| Applicant | |
|---------------------|--|
| Company Name | Doro AB |
| Address | Magistratsvägen 10 SE-226 43 Lund Sweden |

| Manufacturer | |
|---------------------|---|
| Company Name | BYD PRECISION MFR CO., LTD. |
| Address | No. 3001, Baohe Road, Baolong Industrial, Longgang, Shenzhen, 518116, P. R. China |

3. Guidance Standard

The Specific Absorption Rate (SAR) testing specification, method, and procedure for this device is in accordance with the following standards:

- FCC 47 CFR Part 2 (2.1093)
- ANSI/IEEE C95.1-1992
- IEEE 1528-2013
- FCC KDB 865664 D01 SAR Measurement 100 MHz to 6 GHz v01r04
- FCC KDB 865664 D02 SAR Reporting v01r02
- FCC KDB 447498 D01 General RF Exposure Guidance v06
- FCC KDB 648474 D04 SAR Evaluation Considerations for Wireless Handsets v01r03
- FCC KDB 248227 D01 802.11 Wi-Fi SAR v02r02
- FCC KDB 941225 D01 3G SAR Procedures v03r01
- FCC KDB 941225 D05 SAR for LTE Devices v02r05
- FCC KDB 941225 D06 Hotspot Mode SAR v02r01



4. Equipment Under Test (EUT) Information

4.1 General Information

| Product Feature & Specification | |
|---|--|
| Equipment Name | GSM/WCDMA/LTE Mobile Telephone |
| Brand Name | doro |
| Model Name | DSB-0020 |
| FCC ID | WS5DORO824U |
| IMEI Code | 358901060018659 |
| Wireless Technology and Frequency Range | GSM850: 824.2 MHz ~ 848.8 MHz GSM1900: 1850.2 MHz ~ 1909.8 MHz WCDMA Band V: 826.4 MHz ~ 846.6 MHz WCDMA Band IV: 1712.4 MHz ~ 1752.6 MHz WCDMA Band II: 1852.4 MHz ~ 1907.6 MHz LTE Band 17: 706.5 MHz ~ 713.5 MHz LTE Band 5: 824.7 MHz ~ 848.3 MHz LTE Band 4: 1710.7 MHz ~ 1754.3 MHz LTE Band 2: 1850.7 MHz ~ 1909.3 MHz WLAN 2.4GHz Band: 2412 MHz ~ 2462 MHz Bluetooth: 2402 MHz ~ 2480 MHz |
| Mode | <ul style="list-style-type: none"> · GSM/GPRS/EGPRS · RMC/AMR 12.2Kbps · HSDPA · HSUPA · DC-HSDPA · HSPA+ (Downlink Only) · LTE: QPSK, 16QAM · 802.11b/g/n HT20 · Bluetooth v3.0+EDR, Bluetooth v4.1 LE |
| HW Version | Doro_DVT2_2121 |
| SW Version | DSB0020_CA_GRA_01.01.00_USER_20160219 |
| GSM / (E)GPRS Transfer mode | Class B – EUT cannot support Packet Switched and Circuit Switched Network simultaneously but can automatically switch between Packet and Circuit Switched Network. |
| EUT Stage | Identical Prototype |
| Remark: | |
| <ol style="list-style-type: none"> 1. 802.11n-HT40 is not supported in 2.4GHz WLAN. 2. This device 2.4GHz WLAN supports Hotspot operation. 3. This device supported VoIP in GPRS, EGPRS, WCDMA, LTE (e.g. 3rd party VoIP). 4. This device supports GRPS mode up to multi-slot class12 and supports EGRPS mode up to multi-slot class10. 5. This device does not support DTM operation. | |



4.2 General LTE SAR Test and Reporting Considerations

| Summarized necessary items addressed in KDB 941225 D05 v02r05 | | | | | | | | | | | | | | | | | | | | | | | | | | | | | | | | | | | | | | | |
|---|---|------------|---|--------|--------|--------|----------|--|----------|---------|---------|-------|--------|--------|--------|------|-----|-----|-----|------|------|------|-----|--------|-----|-----|-----|------|------|------|-----|--------|-----|-----|-----|------|------|------|-----|
| FCC ID | WS5DORO824U | | | | | | | | | | | | | | | | | | | | | | | | | | | | | | | | | | | | | | |
| Equipment Name | GSM/WCDMA/LTE Mobile Telephone | | | | | | | | | | | | | | | | | | | | | | | | | | | | | | | | | | | | | | |
| Operating Frequency Range of each LTE transmission band | LTE Band 17: 706.5 MHz ~ 713.5 MHz LTE Band 5: 824.7 MHz ~ 848.3 MHz LTE Band 4: 1710.7 MHz ~ 1754.3 MHz LTE Band 2: 1850.7 MHz ~ 1909.3 MHz | | | | | | | | | | | | | | | | | | | | | | | | | | | | | | | | | | | | | | |
| Channel Bandwidth | LTE Band 2: 1.4MHz, 3MHz, 5MHz, 10MHz, 15MHz, 20MHz LTE Band 4: 1.4MHz, 3MHz, 5MHz, 10MHz, 15MHz, 20MHz LTE Band 5: 1.4MHz, 3MHz, 5MHz, 10MHz LTE Band 17: 5MHz, 10MHz | | | | | | | | | | | | | | | | | | | | | | | | | | | | | | | | | | | | | | |
| uplink modulations used | QPSK, and 16QAM | | | | | | | | | | | | | | | | | | | | | | | | | | | | | | | | | | | | | | |
| LTE Voice / Data requirements | Data only | | | | | | | | | | | | | | | | | | | | | | | | | | | | | | | | | | | | | | |
| LTE MPR permanently built-in by design | <p style="text-align: center;">Table 6.2.3-1: Maximum Power Reduction (MPR) for Power Class 3</p> <table border="1"> <thead> <tr> <th rowspan="2">Modulation</th> <th colspan="6">Channel bandwidth / Transmission bandwidth (RB)</th> <th rowspan="2">MPR (dB)</th> </tr> <tr> <th>1.4 MHz</th> <th>3.0 MHz</th> <th>5 MHz</th> <th>10 MHz</th> <th>15 MHz</th> <th>20 MHz</th> </tr> </thead> <tbody> <tr> <td>QPSK</td> <td>> 5</td> <td>> 4</td> <td>> 8</td> <td>> 12</td> <td>> 16</td> <td>> 18</td> <td>≤ 1</td> </tr> <tr> <td>16 QAM</td> <td>≤ 5</td> <td>≤ 4</td> <td>≤ 8</td> <td>≤ 12</td> <td>≤ 16</td> <td>≤ 18</td> <td>≤ 1</td> </tr> <tr> <td>16 QAM</td> <td>> 5</td> <td>> 4</td> <td>> 8</td> <td>> 12</td> <td>> 16</td> <td>> 18</td> <td>≤ 2</td> </tr> </tbody> </table> | Modulation | Channel bandwidth / Transmission bandwidth (RB) | | | | | | MPR (dB) | 1.4 MHz | 3.0 MHz | 5 MHz | 10 MHz | 15 MHz | 20 MHz | QPSK | > 5 | > 4 | > 8 | > 12 | > 16 | > 18 | ≤ 1 | 16 QAM | ≤ 5 | ≤ 4 | ≤ 8 | ≤ 12 | ≤ 16 | ≤ 18 | ≤ 1 | 16 QAM | > 5 | > 4 | > 8 | > 12 | > 16 | > 18 | ≤ 2 |
| Modulation | Channel bandwidth / Transmission bandwidth (RB) | | | | | | MPR (dB) | | | | | | | | | | | | | | | | | | | | | | | | | | | | | | | | |
| | 1.4 MHz | 3.0 MHz | 5 MHz | 10 MHz | 15 MHz | 20 MHz | | | | | | | | | | | | | | | | | | | | | | | | | | | | | | | | | |
| QPSK | > 5 | > 4 | > 8 | > 12 | > 16 | > 18 | ≤ 1 | | | | | | | | | | | | | | | | | | | | | | | | | | | | | | | | |
| 16 QAM | ≤ 5 | ≤ 4 | ≤ 8 | ≤ 12 | ≤ 16 | ≤ 18 | ≤ 1 | | | | | | | | | | | | | | | | | | | | | | | | | | | | | | | | |
| 16 QAM | > 5 | > 4 | > 8 | > 12 | > 16 | > 18 | ≤ 2 | | | | | | | | | | | | | | | | | | | | | | | | | | | | | | | | |
| LTE A-MPR | In the base station simulator configuration, Network Setting value is set to NS_01 to disable A-MPR during SAR testing and the LTE SAR tests was transmitting on all TTI frames (Maximum TTI) | | | | | | | | | | | | | | | | | | | | | | | | | | | | | | | | | | | | | | |
| Spectrum plots for RB configuration | A properly configured base station simulator was used for the SAR and power measurement; therefore, spectrum plots for each RB allocation and offset configuration are not included in the SAR report. | | | | | | | | | | | | | | | | | | | | | | | | | | | | | | | | | | | | | | |
| LTE Release version | R8 ,Category 4 | | | | | | | | | | | | | | | | | | | | | | | | | | | | | | | | | | | | | | |
| LTE Carrier Aggregation Support | NO | | | | | | | | | | | | | | | | | | | | | | | | | | | | | | | | | | | | | | |



| Transmission (H, M, L) channel numbers and frequencies in each LTE band | | | | | | | | | | | | |
|---|-------------------|-------------|-----------------|-------------|------------------|-------------|------------------|-------------|------------------|-------------|------------------|-------------|
| LTE Band 2 | | | | | | | | | | | | |
| | Bandwidth 1.4 MHz | | Bandwidth 3 MHz | | Bandwidth 5 MHz | | Bandwidth 10 MHz | | Bandwidth 15 MHz | | Bandwidth 20 MHz | |
| | Ch. # | Freq. (MHz) | Ch. # | Freq. (MHz) | Ch. # | Freq. (MHz) | Ch. # | Freq. (MHz) | Ch. # | Freq. (MHz) | Ch. # | Freq. (MHz) |
| L | 18607 | 1850.7 | 18615 | 1851.5 | 18625 | 1852.5 | 18650 | 1855 | 18675 | 1857.5 | 18700 | 1860 |
| M | 18900 | 1880 | 18900 | 1880 | 18900 | 1880 | 18900 | 1880 | 18900 | 1880 | 18900 | 1880 |
| H | 19193 | 1909.3 | 19185 | 1908.5 | 19175 | 1907.5 | 19150 | 1905 | 19125 | 1902.5 | 19100 | 1900 |
| LTE Band 4 | | | | | | | | | | | | |
| | Bandwidth 1.4 MHz | | Bandwidth 3 MHz | | Bandwidth 5 MHz | | Bandwidth 10 MHz | | Bandwidth 15 MHz | | Bandwidth 20 MHz | |
| | Ch. # | Freq. (MHz) | Ch. # | Freq. (MHz) | Ch. # | Freq. (MHz) | Ch. # | Freq. (MHz) | Ch. # | Freq. (MHz) | Ch. # | Freq. (MHz) |
| L | 19957 | 1710.7 | 19965 | 1711.5 | 19975 | 1712.5 | 20000 | 1715 | 20025 | 1717.5 | 20050 | 1720 |
| M | 20175 | 1732.5 | 20175 | 1732.5 | 20175 | 1732.5 | 20175 | 1732.5 | 20175 | 1732.5 | 20175 | 1732.5 |
| H | 20393 | 1754.3 | 20385 | 1753.5 | 20375 | 1752.5 | 20350 | 1750 | 20325 | 1747.5 | 20300 | 1745 |
| LTE Band 5 | | | | | | | | | | | | |
| | Bandwidth 1.4 MHz | | Bandwidth 3 MHz | | Bandwidth 5 MHz | | Bandwidth 10 MHz | | | | | |
| | Ch. # | Freq. (MHz) | Ch. # | Freq. (MHz) | Ch. # | Freq. (MHz) | Ch. # | Freq. (MHz) | | | | |
| L | 20407 | 824.7 | 20415 | 825.5 | 20425 | 826.5 | 20450 | 829 | | | | |
| M | 20525 | 836.5 | 20525 | 836.5 | 20525 | 836.5 | 20525 | 836.5 | | | | |
| H | 20643 | 848.3 | 20635 | 847.5 | 20625 | 846.5 | 20600 | 844 | | | | |
| LTE Band 17 | | | | | | | | | | | | |
| | Bandwidth 5 MHz | | | | Bandwidth 10 MHz | | | | | | | |
| | Channel # | | Freq.(MHz) | | Channel # | | Freq. (MHz) | | | | | |
| L | 23755 | | 706.5 | | 23780 | | 709 | | | | | |
| M | 23790 | | 710 | | 23790 | | 710 | | | | | |
| H | 23825 | | 713.5 | | 23800 | | 711 | | | | | |



5. RF Exposure Limits

5.1 Uncontrolled Environment

Uncontrolled Environments are defined as locations where there is the exposure of individuals who have no knowledge or control of their exposure. The general population/uncontrolled exposure limits are applicable to situations in which the general public may be exposed or in which persons who are exposed as a consequence of their employment may not be made fully aware of the potential for exposure or cannot exercise control over their exposure. Members of the general public would come under this category when exposure is not employment-related; for example, in the case of a wireless transmitter that exposes persons in its vicinity.

5.2 Controlled Environment

Controlled Environments are defined as locations where there is exposure that may be incurred by persons who are aware of the potential for exposure, (i.e. as a result of employment or occupation). In general, occupational/controlled exposure limits are applicable to situations in which persons are exposed as a consequence of their employment, who have been made fully aware of the potential for exposure and can exercise control over their exposure. The exposure category is also applicable when the exposure is of a transient nature due to incidental passage through a location where the exposure levels may be higher than the general population/uncontrolled limits, but the exposed person is fully aware of the potential for exposure and can exercise control over his or her exposure by leaving the area or by some other appropriate means.

Limits for Occupational/Controlled Exposure (W/kg)

| Whole-Body | Partial-Body | Hands, Wrists, Feet and Ankles |
|------------|--------------|--------------------------------|
| 0.4 | 8.0 | 20.0 |

Limits for General Population/Uncontrolled Exposure (W/kg)

| Whole-Body | Partial-Body | Hands, Wrists, Feet and Ankles |
|------------|--------------|--------------------------------|
| 0.08 | 1.6 | 4.0 |

Whole-Body SAR is averaged over the entire body, partial-body SAR is averaged over any 1gram of tissue defined as a tissue volume in the shape of a cube. SAR for hands, wrists, feet and ankles is averaged over any 10 grams of tissue defined as a tissue volume in the shape of a cube.

6. Specific Absorption Rate (SAR)

6.1 Introduction

SAR is related to the rate at which energy is absorbed per unit mass in an object exposed to a radio field. The SAR distribution in a biological body is complicated and is usually carried out by experimental techniques or numerical modeling. The standard recommends limits for two tiers of groups, occupational/controlled and general population/uncontrolled, based on a person's awareness and ability to exercise control over his or her exposure. In general, occupational/controlled exposure limits are higher than the limits for general population/uncontrolled.

6.2 SAR Definition

The SAR definition is the time derivative (rate) of the incremental energy (dW) absorbed by (dissipated in) an incremental mass (dm) contained in a volume element (dv) of a given density (ρ). The equation description is as below:

$$SAR = \frac{d}{dt} \left(\frac{dW}{dm} \right) = \frac{d}{dt} \left(\frac{dW}{\rho dv} \right)$$

SAR is expressed in units of Watts per kilogram (W/kg)

$$SAR = \frac{\sigma |E|^2}{\rho}$$

Where: σ is the conductivity of the tissue, ρ is the mass density of the tissue and E is the RMS electrical field strength.

7. System Description and Setup

The DASY system used for performing compliance tests consists of the following items:

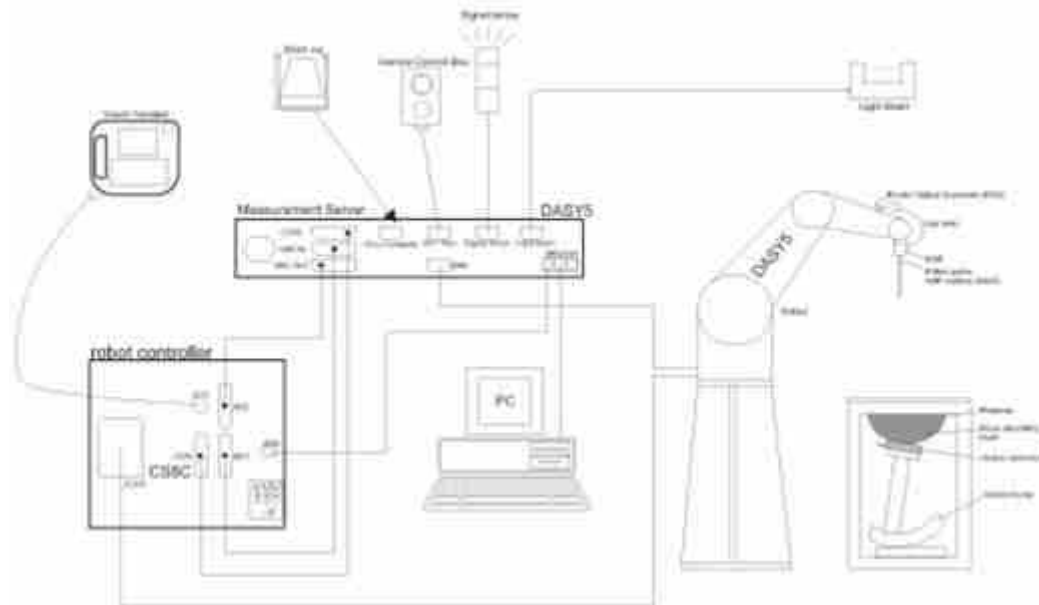

- A standard high precision 6-axis robot with controller, teach pendant and software. An arm extension for accommodating the data acquisition electronics (DAE).
- An isotropic Field probe optimized and calibrated for the targeted measurement.
- A data acquisition electronics (DAE) which performs the signal amplification, signal multiplexing, AD-conversion, offset measurements, mechanical surface detection, collision detection, etc. The unit is battery powered with standard or rechargeable batteries. The signal is optically transmitted to the EOC.
- The Electro-optical converter (EOC) performs the conversion from optical to electrical signals for the digital communication to the DAE. To use optical surface detection, a special version of the EOC is required. The EOC signal is transmitted to the measurement server.
- The function of the measurement server is to perform the time critical tasks such as signal filtering, control of the robot operation and fast movement interrupts.
- The Light Beam used is for probe alignment. This improves the (absolute) accuracy of the probe positioning.
- A computer running WinXP or Win7 and the DASY5 software.
- Remote control and teach pendant as well as additional circuitry for robot safety such as warning lamps, etc.
- The phantom, the device holder and other accessories according to the targeted measurement.

7.1 E-Field Probe

The SAR measurement is conducted with the dosimetric probe (manufactured by SPEAG).The probe is specially designed and calibrated for use in liquid with high permittivity. The dosimetric probe has special calibration in liquid at different frequency. This probe has a built in optical surface detection system to prevent from collision with phantom.

<EX3DV4 Probe>

| | | |
|----------------------|---|--|
| Construction | Symmetric design with triangular core Built-in shielding against static charges PEEK enclosure material (resistant to organic solvents, e.g., DGBE) |  |
| Frequency | 10 MHz – >6 GHz Linearity: ±0.2 dB (30 MHz – 6 GHz) | |
| Directivity | ±0.3 dB in TSL (rotation around probe axis) ±0.5 dB in TSL (rotation normal to probe axis) | |
| Dynamic Range | 10 µW/g – >100 mW/g Linearity: ±0.2 dB (noise: typically <1 µW/g) | |
| Dimensions | Overall length: 337 mm (tip: 20 mm) Tip diameter: 2.5 mm (body: 12 mm) Typical distance from probe tip to dipole centers: 1 mm | |

7.2 Data Acquisition Electronics (DAE)

The data acquisition electronics (DAE) consists of a highly sensitive electrometer-grade preamplifier with auto-zeroing, a channel and gain-switching multiplexer, a fast 16 bit AD-converter and a command decoder and control logic unit. Transmission to the measurement server is accomplished through an optical downlink for data and status information as well as an optical uplink for commands and the clock.

The input impedance of the DAE is 200 MOhm; the inputs are symmetrical and floating. Common mode rejection is above 80 dB.



Fig 5.1 Photo of DAE

7.3 Phantom

<SAM Twin Phantom>

| | |
|--------------------------|---|
| Shell Thickness | 2 ± 0.2 mm; Center ear point: 6 ± 0.2 mm |
| Filling Volume | Approx. 25 liters |
| Dimensions | Length: 1000 mm; Width: 500 mm; Height: adjustable feet |
| Measurement Areas | Left Hand, Right Hand, Flat Phantom |



The bottom plate contains three pair of bolts for locking the device holder. The device holder positions are adjusted to the standard measurement positions in the three sections. A white cover is provided to tap the phantom during off-periods to prevent water evaporation and changes in the liquid parameters. On the phantom top, three reference markers are provided to identify the phantom position with respect to the robot.

<ELI Phantom>

| | |
|------------------------|--|
| Shell Thickness | 2 ± 0.2 mm (sagging: <1%) |
| Filling Volume | Approx. 30 liters |
| Dimensions | Major ellipse axis: 600 mm Minor axis: 400 mm |



The ELI phantom is intended for compliance testing of handheld and body-mounted wireless devices in the frequency range of 30 MHz to 6 GHz. ELI4 is fully compatible with standard and all known tissue simulating liquids.

7.4 Device Holder

<Mounting Device for Hand-Held Transmitter>

In combination with the Twin SAM V5.0/V5.0c or ELI phantoms, the Mounting Device for Hand-Held Transmitters enables rotation of the mounted transmitter device to specified spherical coordinates. At the heads, the rotation axis is at the ear opening. Transmitter devices can be easily and accurately positioned according to IEC 62209-1, IEEE 1528, FCC, or other specifications. The device holder can be locked for positioning at different phantom sections (left head, right head, flat). And upgrade kit to Mounting Device to enable easy mounting of wider devices like big smart-phones, e-books, small tablets, etc. It holds devices with width up to 140 mm.



Mounting Device for Hand-Held Transmitters



Mounting Device Adaptor for Wide-Phones

<Mounting Device for Laptops and other Body-Worn Transmitters>

The extension is lightweight and made of POM, acrylic glass and foam. It fits easily on the upper part of the mounting device in place of the phone positioned. The extension is fully compatible with the SAM Twin and ELI phantoms.



Mounting Device for Laptops



8. Measurement Procedures

The measurement procedures are as follows:

<Conducted power measurement>

- (a) For WWAN power measurement, use base station simulator to configure EUT WWAN transmission in conducted connection with RF cable, at maximum power in each supported wireless interface and frequency band.
- (b) Read the WWAN RF power level from the base station simulator.
- (c) For WLAN/BT power measurement, use engineering software to configure EUT WLAN/BT continuously transmission, at maximum RF power in each supported wireless interface and frequency band
- (d) Connect EUT RF port through RF cable to the power meter, and measure WLAN/BT output power

<SAR measurement>

- (a) Use base station simulator to configure EUT WWAN transmission in radiated connection, and engineering software to configure EUT WLAN/BT continuously transmission, at maximum RF power, in the highest power channel.
- (b) Place the EUT in the positions as Appendix D demonstrates.
- (c) Set scan area, grid size and other setting on the DASY software.
- (d) Measure SAR results for the highest power channel on each testing position.
- (e) Find out the largest SAR result on these testing positions of each band
- (f) Measure SAR results for other channels in worst SAR testing position if the reported SAR of highest power channel is larger than 0.8 W/kg

According to the test standard, the recommended procedure for assessing the peak spatial-average SAR value consists of the following steps:

- (a) Power reference measurement
- (b) Area scan
- (c) Zoom scan
- (d) Power drift measurement

8.1 Spatial Peak SAR Evaluation

The procedure for spatial peak SAR evaluation has been implemented according to the test standard. It can be conducted for 1g and 10g, as well as for user-specific masses. The DASY software includes all numerical procedures necessary to evaluate the spatial peak SAR value.

The base for the evaluation is a "cube" measurement. The measured volume must include the 1g and 10g cubes with the highest averaged SAR values. For that purpose, the center of the measured volume is aligned to the interpolated peak SAR value of a previously performed area scan.

The entire evaluation of the spatial peak values is performed within the post-processing engine (SEMCAD). The system always gives the maximum values for the 1g and 10g cubes. The algorithm to find the cube with highest averaged SAR is divided into the following stages:

- (a) Extraction of the measured data (grid and values) from the Zoom Scan
- (b) Calculation of the SAR value at every measurement point based on all stored data (A/D values and measurement parameters)
- (c) Generation of a high-resolution mesh within the measured volume
- (d) Interpolation of all measured values from the measurement grid to the high-resolution grid
- (e) Extrapolation of the entire 3-D field distribution to the phantom surface over the distance from sensor to surface
- (f) Calculation of the averaged SAR within masses of 1g and 10g

8.2 Power Reference Measurement

The Power Reference Measurement and Power Drift Measurements are for monitoring the power drift of the device under test in the batch process. The minimum distance of probe sensors to surface determines the closest measurement point to phantom surface. This distance cannot be smaller than the distance of sensor calibration points to probe tip as defined in the probe properties.

8.3 Area Scan

The area scan is used as a fast scan in two dimensions to find the area of high field values, before doing a fine measurement around the hot spot. The sophisticated interpolation routines implemented in DASY software can find the maximum found in the scanned area, within a range of the global maximum. The range (in dB0 is specified in the standards for compliance testing. For example, a 2 dB range is required in IEEE standard 1528 and IEC 62209 standards, whereby 3 dB is a requirement when compliance is assessed in accordance with the ARIB standard (Japan), if only one zoom scan follows the area scan, then only the absolute maximum will be taken as reference. For cases where multiple maximums are detected, the number of zoom scans has to be increased accordingly.

Area scan parameters extracted from FCC KDB 865664 D01v01r04 SAR measurement 100 MHz to 6 GHz.

| | ≤ 3 GHz | > 3 GHz |
|--|--|--|
| Maximum distance from closest measurement point (geometric center of probe sensors) to phantom surface | 5 ± 1 mm | $\frac{1}{2} \cdot \delta \cdot \ln(2) \pm 0.5$ mm |
| Maximum probe angle from probe axis to phantom surface normal at the measurement location | $30^\circ \pm 1^\circ$ | $20^\circ \pm 1^\circ$ |
| Maximum area scan spatial resolution: $\Delta x_{Area}, \Delta y_{Area}$ | ≤ 2 GHz: ≤ 15 mm $2 - 3$ GHz: ≤ 12 mm | $3 - 4$ GHz: ≤ 12 mm $4 - 6$ GHz: ≤ 10 mm |
| | When the x or y dimension of the test device, in the measurement plane orientation, is smaller than the above, the measurement resolution must be \leq the corresponding x or y dimension of the test device with at least one measurement point on the test device. | |

8.4 Zoom Scan

Zoom scans are used assess the peak spatial SAR values within a cubic averaging volume containing 1 gram and 10 gram of simulated tissue. The zoom scan measures points (refer to table below) within a cube shoes base faces are centered on the maxima found in a preceding area scan job within the same procedure. When the measurement is done, the zoom scan evaluates the averaged SAR for 1 gram and 10 gram and displays these values next to the job's label.

Zoom scan parameters extracted from FCC KDB 865664 D01v01r04 SAR measurement 100 MHz to 6 GHz.

| | | ≤ 3 GHz | > 3 GHz | |
|--|------------------------------------|--|---|--|
| Maximum zoom scan spatial resolution: $\Delta x_{Zoom}, \Delta y_{Zoom}$ | | ≤ 2 GHz: ≤ 8 mm 2 – 3 GHz: ≤ 5 mm* | 3 – 4 GHz: ≤ 5 mm* 4 – 6 GHz: ≤ 4 mm* | |
| Maximum zoom scan spatial resolution, normal to phantom surface | uniform grid: $\Delta z_{Zoom}(n)$ | ≤ 5 mm | 3 – 4 GHz: ≤ 4 mm 4 – 5 GHz: ≤ 3 mm 5 – 6 GHz: ≤ 2 mm | |
| | graded grid | $\Delta z_{Zoom}(1)$: between 1 st two points closest to phantom surface | ≤ 4 mm | 3 – 4 GHz: ≤ 3 mm 4 – 5 GHz: ≤ 2.5 mm 5 – 6 GHz: ≤ 2 mm |
| | | $\Delta z_{Zoom}(n>1)$: between subsequent points | $\leq 1.5 \cdot \Delta z_{Zoom}(n-1)$ | |
| Minimum zoom scan volume | x, y, z | ≥ 30 mm | 3 – 4 GHz: ≥ 28 mm 4 – 5 GHz: ≥ 25 mm 5 – 6 GHz: ≥ 22 mm | |
| Note: δ is the penetration depth of a plane-wave at normal incidence to the tissue medium; see draft standard IEEE P1528-2011 for details. * When zoom scan is required and the <i>reported</i> SAR from the <i>area scan based 1-g SAR estimation</i> procedures of KDB 447498 is ≤ 1.4 W/kg, ≤ 8 mm, ≤ 7 mm and ≤ 5 mm zoom scan resolution may be applied, respectively, for 2 GHz to 3 GHz, 3 GHz to 4 GHz and 4 GHz to 6 GHz. | | | | |

8.5 Volume Scan Procedures

The volume scan is used for assess overlapping SAR distributions for antennas transmitting in different frequency bands. It is equivalent to an oversized zoom scan used in standalone measurements. The measurement volume will be used to enclose all the simultaneous transmitting antennas. For antennas transmitting simultaneously in different frequency bands, the volume scan is measured separately in each frequency band. In order to sum correctly to compute the 1g aggregate SAR, the EUT remain in the same test position for all measurements and all volume scan use the same spatial resolution and grid spacing. When all volume scan were completed, the software, SEMCAD postprocessor can combine and subsequently superpose these measurement data to calculating the multiband SAR.

8.6 Power Drift Monitoring

All SAR testing is under the EUT install full charged battery and transmit maximum output power. In DASy measurement software, the power reference measurement and power drift measurement procedures are used for monitoring the power drift of EUT during SAR test. Both these procedures measure the field at a specified reference position before and after the SAR testing. The software will calculate the field difference in dB. If the power drifts more than 5%, the SAR will be retested.



9. Test Equipment List

| Manufacturer | Name of Equipment | Type/Model | Serial Number | Calibration | |
|--------------|---------------------------------|---------------|---------------|---------------|---------------|
| | | | | Last Cal. | Due Date |
| SPEAG | 750MHz System Validation Kit | D750V3 | 1065 | Nov. 24, 2015 | Nov. 23, 2016 |
| SPEAG | 835MHz System Validation Kit | D835V2 | 4d091 | Nov. 24, 2015 | Nov. 23, 2016 |
| SPEAG | 1750MHz System Validation Kit | D1750V2 | 1069 | Nov. 23, 2015 | Nov. 22, 2016 |
| SPEAG | 1900MHz System Validation Kit | D1900V2 | 5d118 | Nov. 23, 2015 | Nov. 22, 2016 |
| SPEAG | 2450MHz System Validation Kit | D2450V2 | 840 | Nov. 25, 2015 | Nov. 24, 2016 |
| SPEAG | Data Acquisition Electronics | DAE4 | 1210 | May 21, 2015 | May 20, 2016 |
| SPEAG | Data Acquisition Electronics | DAE4 | 1279 | Jul. 21, 2015 | Jul. 20, 2016 |
| SPEAG | Dosimetric E-Field Probe | EX3DV4 | 3857 | May 28, 2015 | May 27, 2016 |
| SPEAG | Dosimetric E-Field Probe | EX3DV4 | 3954 | Nov. 27, 2015 | Nov. 26, 2016 |
| SPEAG | SAM Twin Phantom | QD 000 P40 CB | TP-1477 | NCR | NCR |
| SPEAG | SAM Twin Phantom | QD 000 P40 CB | TP-1479 | NCR | NCR |
| SPEAG | SAM Twin Phantom | QD 000 P40 CB | TP-1644 | NCR | NCR |
| SPEAG | SAM Twin Phantom | QD 000 P40 CB | TP-1542 | NCR | NCR |
| SPEAG | Phone Positioner | N/A | N/A | NCR | NCR |
| Anritsu | Radio communication analyzer | MT8820C | 6201300654 | Aug. 10, 2015 | Aug. 09, 2016 |
| Agilent | Wireless Communication Test Set | E5515C | MY52102706 | May 04, 2015 | May 03, 2016 |
| Agilent | ENA Series Network Analyzer | E5071C | MY46111157 | May 04, 2015 | May 03, 2016 |
| SPEAG | DAK Kit | DAK3.5 | 1144 | Nov. 24, 2015 | Nov. 23, 2016 |
| R&S | Signal Generator | SMBV100A | 258305 | Jan. 20, 2016 | Jan. 19, 2017 |
| Anritsu | Power Meter | ML2495A | 1005002 | Jan. 20, 2016 | Jan. 19, 2017 |
| Anritsu | Power Sensor | MA2411B | 1339163 | Jan. 20, 2016 | Jan. 19, 2017 |
| Anritsu | Power Meter | ML2495A | 1435004 | Jan. 20, 2016 | Jan. 19, 2017 |
| R&S | CBT BLUETOOTH TESTER | CBT | 100783 | Aug. 10, 2015 | Aug. 09, 2016 |
| R&S | Spectrum Analyzer | FSP40 | 100319 | Aug. 10, 2015 | Aug. 09, 2016 |
| AR | Amplifier | 551G4 | 333096 | Note1 | |
| Agilent | Dual Directional Coupler | 778D | 50422 | Note1 | |
| PASTERNAK | Dual Directional Coupler | PE2214-10 | N/A | Note1 | |
| ARRA | Power Divider | A3200-2 | N/A | Note1 | |
| MCL | Attenuation1 | BW-S10W5 | N/A | Note1 | |
| MCL | Attenuation2 | BW-S10W5 | N/A | Note1 | |
| MCL | Attenuation3 | BW-S10W5 | N/A | Note1 | |



General Note:

1. Prior to system verification and validation, the path loss from the signal generator to the system check source and the power meter, which includes the amplifier, cable, attenuator and directional coupler, was measured by the network analyzer. The reading of the power meter was offset by the path loss difference between the path to the power meter and the path to the system check source to monitor the actual power level fed to the system check source.



10. System Verification

10.1 Tissue Verification

The following tissue formulations are provided for reference only as some of the parameters have not been thoroughly verified. The composition of ingredients may be modified accordingly to achieve the desired target tissue parameters required for routine SAR evaluation.

| Frequency (MHz) | Water (%) | Sugar (%) | Cellulose (%) | Salt (%) | Preventol (%) | DGBE (%) | Conductivity (σ) | Permittivity (ϵ_r) |
|------------------|-----------|-----------|---------------|----------|---------------|----------|---------------------------|-------------------------------|
| For Head | | | | | | | | |
| 750 | 41.1 | 57.0 | 0.2 | 1.4 | 0.2 | 0 | 0.89 | 41.9 |
| 835 | 40.3 | 57.9 | 0.2 | 1.4 | 0.2 | 0 | 0.90 | 41.5 |
| 1750 | 55.2 | 0 | 0 | 0.3 | 0 | 44.5 | 1.37 | 40.1 |
| 1800, 1900, 2000 | 55.2 | 0 | 0 | 0.3 | 0 | 44.5 | 1.40 | 40.0 |
| 2450 | 55.0 | 0 | 0 | 0 | 0 | 45.0 | 1.80 | 39.2 |
| For Body | | | | | | | | |
| 750 | 51.7 | 47.2 | 0 | 0.9 | 0.1 | 0 | 0.96 | 55.5 |
| 835 | 50.8 | 48.2 | 0 | 0.9 | 0.1 | 0 | 0.97 | 55.2 |
| 1750 | 70.2 | 0 | 0 | 0.4 | 0 | 29.4 | 1.49 | 53.4 |
| 1800, 1900, 2000 | 70.2 | 0 | 0 | 0.4 | 0 | 29.4 | 1.52 | 53.3 |
| 2450 | 68.6 | 0 | 0 | 0 | 0 | 31.4 | 1.95 | 52.7 |

<Tissue Dielectric Parameter Check Results>

| Frequency (MHz) | Tissue Type | Liquid Temp. (°C) | Conductivity (σ) | Permittivity (ϵ_r) | Conductivity Target (σ) | Permittivity Target (ϵ_r) | Delta (σ) (%) | Delta (ϵ_r) (%) | Limit (%) | Date |
|-----------------|-------------|-------------------|---------------------------|-------------------------------|----------------------------------|--------------------------------------|------------------------|----------------------------|-----------|---------------|
| 750 | Head | 22.6 | 0.876 | 41.837 | 0.89 | 41.9 | -1.57 | -0.15 | ±5 | Feb. 03, 2016 |
| 835 | Head | 22.7 | 0.893 | 41.398 | 0.9 | 41.5 | -0.78 | -0.25 | ±5 | Feb. 03, 2016 |
| 1750 | Head | 22.7 | 1.396 | 40.494 | 1.37 | 40.1 | 1.90 | 0.98 | ±5 | Feb. 02, 2016 |
| 1900 | Head | 22.8 | 1.421 | 40.012 | 1.4 | 40 | 1.50 | 0.03 | ±5 | Feb. 02, 2016 |
| 2450 | Head | 22.6 | 1.78 | 40.666 | 1.8 | 39.2 | -1.11 | 3.74 | ±5 | Feb. 03, 2016 |
| 750 | Body | 22.7 | 0.928 | 55.235 | 0.96 | 55.5 | -3.33 | -0.48 | ±5 | Feb. 03, 2016 |
| 835 | Body | 22.9 | 0.97 | 55.69 | 0.97 | 55.2 | 0.00 | 0.89 | ±5 | Feb. 03, 2016 |
| 1750 | Body | 22.6 | 1.529 | 53.22 | 1.49 | 53.4 | 2.62 | -0.34 | ±5 | Feb. 03, 2016 |
| 1900 | Body | 22.9 | 1.553 | 54.653 | 1.52 | 53.3 | 2.17 | 2.54 | ±5 | Feb. 02, 2016 |
| 2450 | Body | 22.9 | 1.938 | 51.374 | 1.95 | 52.7 | -0.62 | -2.52 | ±5 | Feb. 03, 2016 |

10.2 System Performance Check Results

Comparing to the original SAR value provided by SPEAG, the verification data should be within its specification of 10 %. Below table shows the target SAR and measured SAR after normalized to 1W input power. The table below indicates the system performance check can meet the variation criterion and the plots can be referred to Appendix A of this report.

| Date | Frequency (MHz) | Tissue Type | Input Power (mW) | Dipole S/N | Probe S/N | DAE S/N | Measured 1g SAR (W/kg) | Targeted 1g SAR (W/kg) | Normalized 1g SAR (W/kg) | Deviation (%) |
|---------------|-----------------|-------------|------------------|------------|-----------|---------|------------------------|------------------------|--------------------------|---------------|
| Feb. 03, 2016 | 750 | Head | 250 | 1065 | 3954 | 1279 | 2.04 | 8.25 | 8.16 | -1.09 |
| Feb. 03, 2016 | 835 | Head | 250 | 4d091 | 3954 | 1279 | 2.37 | 9.14 | 9.48 | 3.72 |
| Feb. 02, 2016 | 1750 | Head | 250 | 1069 | 3857 | 1210 | 8.56 | 37 | 34.24 | -7.46 |
| Feb. 02, 2016 | 1900 | Head | 250 | 5d118 | 3857 | 1210 | 10.12 | 39.4 | 40.48 | 2.74 |
| Feb. 03, 2016 | 2450 | Head | 250 | 840 | 3857 | 1210 | 12.5 | 50.4 | 50 | -0.79 |
| Feb. 03, 2016 | 750 | Body | 250 | 1065 | 3954 | 1279 | 2.15 | 8.86 | 8.6 | -2.93 |
| Feb. 03, 2016 | 835 | Body | 250 | 4d091 | 3954 | 1279 | 2.49 | 9.55 | 9.96 | 4.29 |
| Feb. 03, 2016 | 1750 | Body | 250 | 1069 | 3857 | 1210 | 8.99 | 35.9 | 35.96 | 0.17 |
| Feb. 02, 2016 | 1900 | Body | 250 | 5d118 | 3857 | 1210 | 10.5 | 40.6 | 42 | 3.45 |
| Feb. 03, 2016 | 2450 | Body | 250 | 840 | 3857 | 1210 | 11.8 | 51.1 | 47.2 | -7.63 |

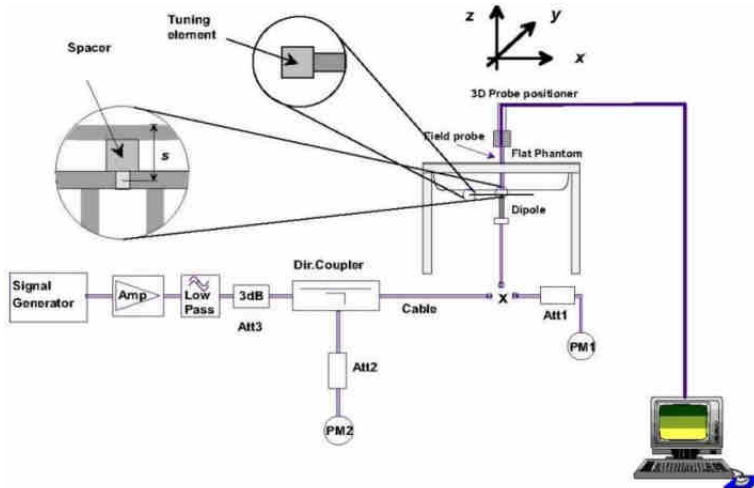

Fig 8.3.1 System Performance Check Setup



Fig 8.3.2 Setup Photo

11. RF Exposure Positions

11.1 Ear and handset reference point

Figure 9.1.1 shows the front, back, and side views of the SAM phantom. The center-of-mouth reference point is labeled "M," the left ear reference point (ERP) is marked "LE," and the right ERP is marked "RE." Each ERP is 15 mm along the B-M (back-mouth) line behind the entrance-to-ear-canal (EEC) point, as shown in Figure 9.1.2 The Reference Plane is defined as passing through the two ear reference points and point M. The line N-F (neck-front), also called the reference pivoting line, is normal to the Reference Plane and perpendicular to both a line passing through RE and LE and the B-M line (see Figure 9.1.3). Both N-F and B-M lines should be marked on the exterior of the phantom shell to facilitate handset positioning. Posterior to the N-F line the ear shape is a flat surface with 6 mm thickness at each ERP, and forward of the N-F line the ear is truncated, as illustrated in Figure 9.1.2. The ear truncation is introduced to preclude the ear lobe from interfering with handset tilt, which could lead to unstable positioning at the cheek.

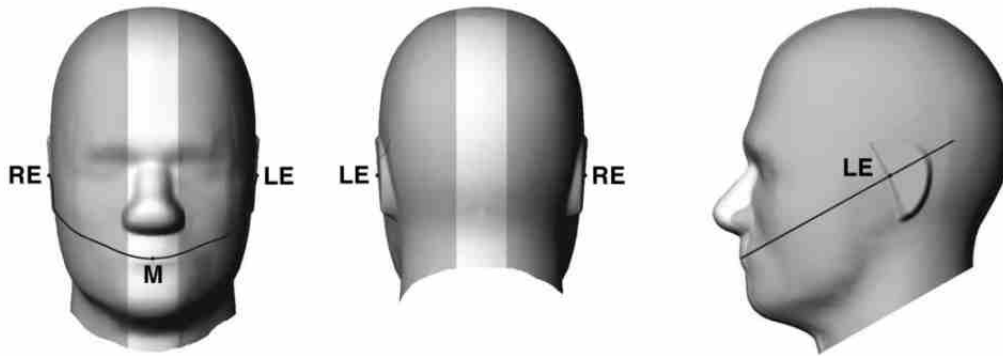

Fig 9.1.1 Front, back, and side views of SAM twin phantom

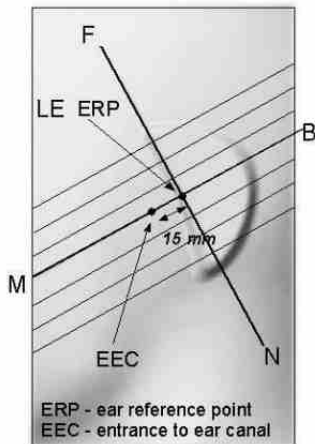

Fig 9.1.2 Close-up side view of phantom showing the ear region.

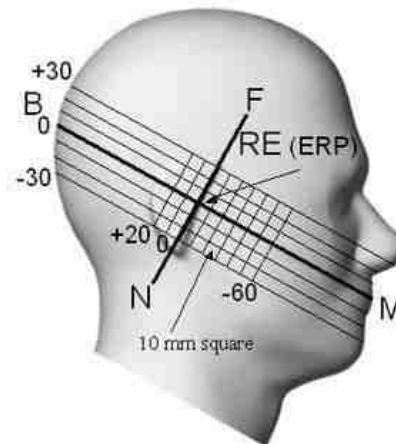

Fig 9.1.3 Side view of the phantom showing relevant markings and seven cross-sectional plane locations

11.2 Definition of the cheek position

1. Ready the handset for talk operation, if necessary. For example, for handsets with a cover piece (flip cover), open the cover. If the handset can transmit with the cover closed, both configurations must be tested.
2. Define two imaginary lines on the handset—the vertical centerline and the horizontal line. The vertical centerline passes through two points on the front side of the handset—the midpoint of the width w_t of the handset at the level of the acoustic output (point A in Figure 9.2.1 and Figure 9.2.2), and the midpoint of the width w_b of the bottom of the handset (point B). The horizontal line is perpendicular to the vertical centerline and passes through the center of the acoustic output (see Figure 9.2.1). The two lines intersect at point A. Note that for many handsets, point A coincides with the center of the acoustic output; however, the acoustic output may be located elsewhere on the horizontal line. Also note that the vertical centerline is not necessarily parallel to the front face of the handset (see Figure 9.2.2), especially for clamshell handsets, handsets with flip covers, and other irregularly-shaped handsets.
3. Position the handset close to the surface of the phantom such that point A is on the (virtual) extension of the line passing through points RE and LE on the phantom (see Figure 9.2.3), such that the plane defined by the vertical centerline and the horizontal line of the handset is approximately parallel to the sagittal plane of the phantom.
4. Translate the handset towards the phantom along the line passing through RE and LE until handset point A touches the pinna at the ERP.
5. While maintaining the handset in this plane, rotate it around the LE-RE line until the vertical centerline is in the plane normal to the plane containing B-M and N-F lines, i.e., the Reference Plane.
6. Rotate the handset around the vertical centerline until the handset (horizontal line) is parallel to the N-F line.
7. While maintaining the vertical centerline in the Reference Plane, keeping point A on the line passing through RE and LE, and maintaining the handset contact with the pinna, rotate the handset about the N-F line until any point on the handset is in contact with a phantom point below the pinna on the cheek. See Figure 9.2.3. The actual rotation angles should be documented in the test report.

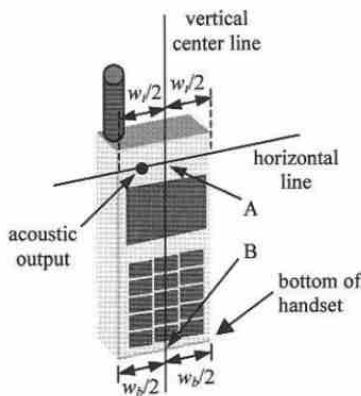

Fig 9.2.1 Handset vertical and horizontal reference lines—“fixed case”

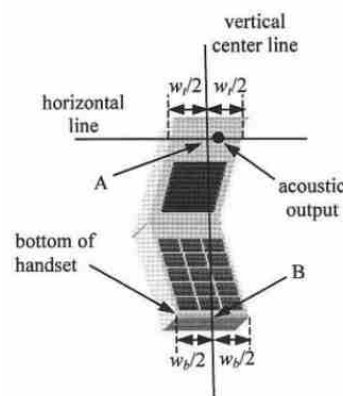

Fig 9.2.2 Handset vertical and horizontal reference lines—“clam-shell case”

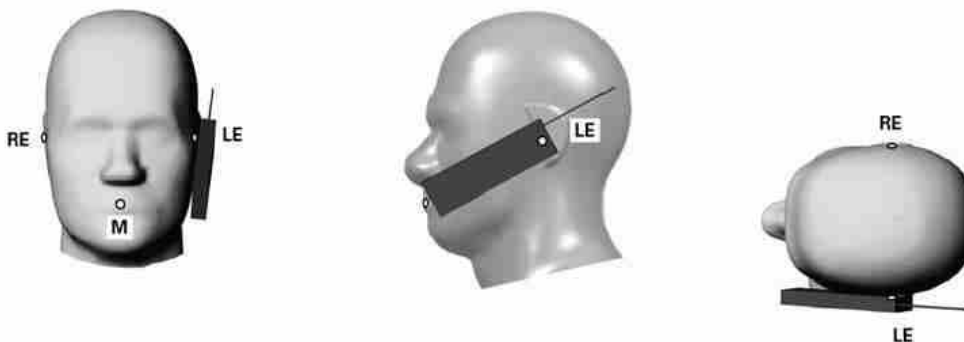

Fig 9.2.3 cheek or touch position. The reference points for the right ear (RE), left ear (LE), and mouth (M), which establish the Reference Plane for handset positioning, are indicated.

11.3 Definition of the tilt position

1. Ready the handset for talk operation, if necessary. For example, for handsets with a cover piece (flip cover), open the cover. If the handset can transmit with the cover closed, both configurations must be tested.
2. While maintaining the orientation of the handset, move the handset away from the pinna along the line passing through RE and LE far enough to allow a rotation of the handset away from the cheek by 15°.
3. Rotate the handset around the horizontal line by 15°.
4. While maintaining the orientation of the handset, move the handset towards the phantom on the line passing through RE and LE until any part of the handset touches the ear. The tilt position is obtained when the contact point is on the pinna. See Figure 9.3.1. If contact occurs at any location other than the pinna, e.g., the antenna at the back of the phantom head, the angle of the handset should be reduced. In this case, the tilt position is obtained if any point on the handset is in contact with the pinna and a second point

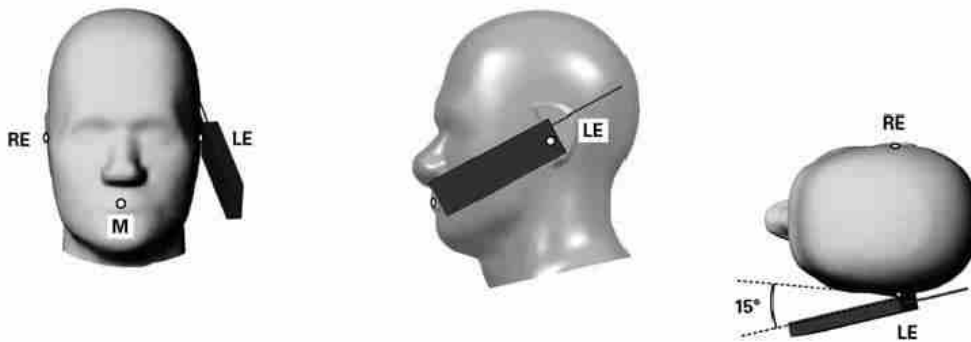

Fig 9.3.1 Tilt position. The reference points for the right ear (RE), left ear (LE), and mouth (M), which define the Reference Plane for handset positioning, are indicated.

11.4 Body Worn Accessory

Body-worn operating configurations are tested with the belt-clips and holsters attached to the device and positioned against a flat phantom in a normal use configuration (see Figure 9.4). Per KDB648474 D04v01r03, body-worn accessory exposure is typically related to voice mode operations when handsets are carried in body-worn accessories. The body-worn accessory procedures in FCC KDB 447498 D01v06 should be used to test for body-worn accessory SAR compliance, without a headset connected to it. This enables the test results for such configuration to be compatible with that required for hotspot mode when the body-worn accessory test separation distance is greater than or equal to that required for hotspot mode, when applicable. When the reported SAR for body-worn accessory, measured without a headset connected to the handset is < 1.2 W/kg, the highest reported SAR configuration for that wireless mode and frequency band should be repeated for that body-worn accessory with a handset attached to the handset.

Accessories for body-worn operation configurations are divided into two categories: those that do not contain metallic components and those that do contain metallic components. When multiple accessories that do not contain metallic components are supplied with the device, the device is tested with only the accessory that dictates the closest spacing to the body. Then multiple accessories that contain metallic components are test with the device with each accessory. If multiple accessories share an identical metallic component (i.e. the same metallic belt-clip used with different holsters with no other metallic components) only the accessory that dictates the closest spacing to the body is tested.

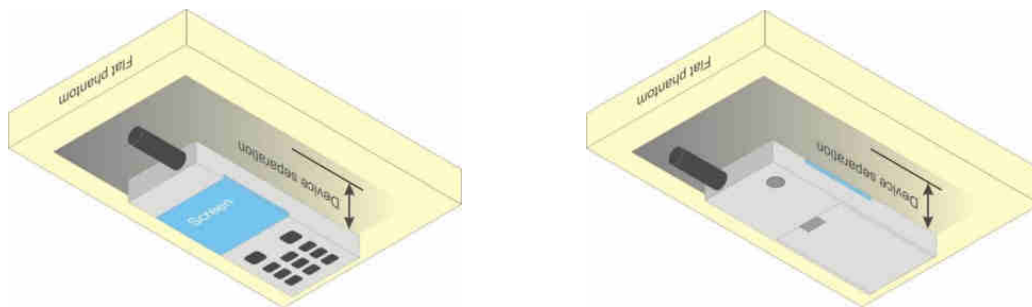

Fig 9.4 Body Worn Position

11.5 Wireless Router

Some battery-operated handsets have the capability to transmit and receive user through simultaneous transmission of WIFI simultaneously with a separate licensed transmitter. The FCC has provided guidance in FCC KDB Publication 941225 D06 v02r01 where SAR test considerations for handsets ($L \times W \geq 9$ cm \times 5 cm) are based on a composite test separation distance of 10mm from the front, back and edges of the device containing transmitting antennas within 2.5cm of their edges, determined from general mixed use conditions for this type of devices. Since the hotspot SAR results may overlap with the body-worn accessory SAR requirements, the more conservative configurations can be considered, thus excluding some body-worn accessory SAR tests.

When the user enables the personal wireless router functions for the handset, actual operations include simultaneous transmission of both the WIFI transmitter and another licensed transmitter. Both transmitters often do not transmit at the same transmitting frequency and thus cannot be evaluated for SAR under actual use conditions due to the limitations of the SAR assessment probes. Therefore, SAR must be evaluated for each frequency transmission and mode separately and spatially summed with the WIFI transmitter according to FCC KDB Publication 447498 D01v06 publication procedures. The "Portable Hotspot" feature on the handset was NOT activated during SAR assessments, to ensure the SAR measurements were evaluated for a single transmission frequency RF signal at a time.



12. Conducted RF Output Power (Unit: dBm)

<GSM Conducted Power>

| Band GSM850 | Burst Average Power (dBm) | | | Tune-up Limit (dBm) | Frame-Average Power (dBm) | | | Tune-up Limit (dBm) |
|-------------------------|---------------------------|-------|--------|---------------------|---------------------------|-------|--------|---------------------|
| | TX Channel | 128 | 189 | | 251 | 128 | 189 | |
| Frequency (MHz) | 824.2 | 836.4 | 848.8 | | 824.2 | 836.4 | 848.8 | |
| GSM (GMSK, 1 Tx slot) | 31.26 | 31.25 | 31.24 | 32.50 | 22.26 | 22.25 | 22.24 | 23.50 |
| GPRS (GMSK, 1 Tx slot) | 31.20 | 31.22 | 31.19 | 32.50 | 22.20 | 22.22 | 22.19 | 23.50 |
| GPRS (GMSK, 2 Tx slots) | 28.12 | 28.17 | 28.21 | 30.00 | 22.12 | 22.17 | 22.21 | 24.00 |
| GPRS (GMSK, 3 Tx slots) | 25.98 | 26.00 | 25.96 | 27.00 | 21.72 | 21.74 | 21.70 | 22.74 |
| GPRS (GMSK, 4 Tx slots) | 24.66 | 24.93 | 25.05 | 26.00 | 21.66 | 21.93 | 22.05 | 23.00 |
| EDGE (8PSK, 1 Tx slot) | 26.13 | 26.16 | 26.22 | 27.00 | 17.13 | 17.16 | 17.22 | 18.00 |
| EDGE (8PSK, 2 Tx slots) | 24.53 | 24.57 | 24.62 | 25.00 | 18.53 | 18.57 | 18.62 | 19.00 |
| Band GSM1900 | Burst Average Power (dBm) | | | Tune-up Limit (dBm) | Frame-Average Power (dBm) | | | Tune-up Limit (dBm) |
| TX Channel | 512 | 661 | 810 | | 512 | 661 | 810 | |
| Frequency (MHz) | 1850.2 | 1880 | 1909.8 | | 1850.2 | 1880 | 1909.8 | |
| GSM (GMSK, 1 Tx slot) | 29.26 | 29.03 | 29.10 | 31.00 | 20.26 | 20.03 | 20.10 | 22.00 |
| GPRS (GMSK, 1 Tx slot) | 29.18 | 29.02 | 29.03 | 31.00 | 20.18 | 20.02 | 20.03 | 22.00 |
| GPRS (GMSK, 2 Tx slots) | 26.17 | 26.01 | 26.03 | 27.50 | 20.17 | 20.01 | 20.03 | 21.50 |
| GPRS (GMSK, 3 Tx slots) | 24.13 | 23.95 | 23.93 | 25.50 | 19.87 | 19.69 | 19.67 | 21.24 |
| GPRS (GMSK, 4 Tx slots) | 22.85 | 22.65 | 22.90 | 24.00 | 19.85 | 19.65 | 19.90 | 21.00 |
| EDGE (8PSK, 1 Tx slot) | 25.72 | 25.59 | 25.63 | 26.50 | 16.72 | 16.59 | 16.63 | 17.50 |
| EDGE (8PSK, 2 Tx slots) | 24.09 | 23.95 | 24.00 | 24.50 | 18.09 | 17.95 | 18.00 | 18.50 |

Remark: The frame-averaged power is linearly scaled the maximum burst averaged power over 8 time slots.

The calculated method are shown as below:

- Frame-averaged power = Maximum burst averaged power (1 Tx Slot) - 9 dB
- Frame-averaged power = Maximum burst averaged power (2 Tx Slots) - 6 dB
- Frame-averaged power = Maximum burst averaged power (3 Tx Slots) - 4.26 dB
- Frame-averaged power = Maximum burst averaged power (4 Tx Slots) - 3 dB

<WCDMA Conducted Power>

1. The following tests were conducted according to the test requirements outlines in 3GPP TS 34.121 specification.
2. The procedures in KDB 941225 D01v03r01 are applied for 3GPP Rel. 6 HSPA to configure the device in the required sub-test mode(s) to determine SAR test exclusion.
3. For DC-HSDPA, the device was configured according to the H-Set 12, Fixed Reference Channel (FRC) configuration in Table C.8.1.12 of 3GPP TS 34.121-1, with the primary and the secondary serving HS-DSCH Cell enabled during the power measurement.

A summary of these settings are illustrated below:

HSDPA Setup Configuration:

- a. The EUT was connected to Base Station Agilent E5515C referred to the Setup Configuration.
- b. The RF path losses were compensated into the measurements.
- c. A call was established between EUT and Base Station with following setting:
 - i. Set Gain Factors (β_c and β_d) and parameters were set according to each
 - ii. Specific sub-test in the following table, C10.1.4, quoted from the TS 34.121
 - iii. Set RMC 12.2Kbps + HSDPA mode.
 - iv. Set Cell Power = -86 dBm
 - v. Set HS-DSCH Configuration Type to FRC (H-set 1, QPSK)
 - vi. Select HSDPA Uplink Parameters
 - vii. Set Delta ACK, Delta NACK and Delta CQI = 8
 - viii. Set Ack-Nack Repetition Factor to 3
 - ix. Set CQI Feedback Cycle (k) to 4 ms
 - x. Set CQI Repetition Factor to 2
 - xi. Power Ctrl Mode = All Up bits
- d. The transmitted maximum output power was recorded.

Table C.10.1.4: β values for transmitter characteristics tests with HS-DPCCH

| Sub-test | β_c | β_d | β_d (SF) | β_c/β_d | β_{HS} (Note 1, Note 2) | CM (dB) (Note 3) | MPR (dB) (Note 3) |
|----------|-------------------|-------------------|-------------------|-------------------|-------------------------------------|---------------------|----------------------|
| 1 | 2/15 | 15/15 | 64 | 2/15 | 4/15 | 0.0 | 0.0 |
| 2 | 12/15 (Note 4) | 15/15 (Note 4) | 64 | 12/15 (Note 4) | 24/15 | 1.0 | 0.0 |
| 3 | 15/15 | 8/15 | 64 | 15/8 | 30/15 | 1.5 | 0.5 |
| 4 | 15/15 | 4/15 | 64 | 15/4 | 30/15 | 1.5 | 0.5 |

Note 1: $\Delta_{ACK}, \Delta_{NACK}$ and $\Delta_{CQI} = 30/15$ with $\beta_{HS} = 30/15 * \beta_c$.

Note 2: For the HS-DPCCH power mask requirement test in clause 5.2C, 5.7A, and the Error Vector Magnitude (EVM) with HS-DPCCH test in clause 5.13.1A, and HSDPA EVM with phase discontinuity in clause 5.13.1AA, Δ_{ACK} and $\Delta_{NACK} = 30/15$ with $\beta_{HS} = 30/15 * \beta_c$, and $\Delta_{CQI} = 24/15$ with $\beta_{HS} = 24/15 * \beta_c$.

Note 3: CM = 1 for $\beta_c/\beta_d = 12/15, \beta_{HS}/\beta_c = 24/15$. For all other combinations of DPCCH, DPCH and HS-DPCCH the MPR is based on the relative CM difference. This is applicable for only UEs that support HSDPA in release 6 and later releases.

Note 4: For subtest 2 the β_c/β_d ratio of 12/15 for the TFC during the measurement period (TF1, TF0) is achieved by setting the signalled gain factors for the reference TFC (TF1, TF1) to $\beta_c = 11/15$ and $\beta_d = 15/15$.

Setup Configuration

HSUPA Setup Configuration:

- a. The EUT was connected to Base Station Agilent E5515C referred to the Setup Configuration.
- b. The RF path losses were compensated into the measurements.
- c. A call was established between EUT and Base Station with following setting * :
 - i. Call Configs = 5.2B, 5.9B, 5.10B, and 5.13.2B with QPSK
 - ii. Set the Gain Factors (β_c and β_d) and parameters (AG Index) were set according to each specific sub-test in the following table, C11.1.3, quoted from the TS 34.121
 - iii. Set Cell Power = -86 dBm
 - iv. Set Channel Type = 12.2k + HSPA
 - v. Set UE Target Power
 - vi. Power Ctrl Mode= Alternating bits
 - vii. Set and observe the E-TFCl
 - viii. Confirm that E-TFCl is equal to the target E-TFCl of 75 for sub-test 1, and other subtest's E-TFCl
- d. The transmitted maximum output power was recorded.

Table C.11.1.3: β values for transmitter characteristics tests with HS-DPCCH and E-DCH

| Sub-test | β_c | β_d | β_d (SF) | β_c/β_d | β_{HS} (Note 1) | β_{ec} | β_{ed} (Note 5) (Note 6) | β_{ed} (SF) | β_{ed} (Codes) | CM (dB) (Note 2) | MPR (dB) (Note 2) | AG Index (Note 6) | E-TFCl |
|----------|----------------|----------------|----------------|-------------------|-----------------------|--------------|--|-------------------|----------------------|------------------|-------------------|-------------------|--------|
| 1 | 11/15 (Note 3) | 15/15 (Note 3) | 64 | 11/15 (Note 3) | 22/15 | 209/25 | 1309/225 | 4 | 1 | 1.0 | 0.0 | 20 | 75 |
| 2 | 6/15 | 15/15 | 64 | 6/15 | 12/15 | 12/15 | 94/75 | 4 | 1 | 3.0 | 2.0 | 12 | 67 |
| 3 | 15/15 | 9/15 | 64 | 15/9 | 30/15 | 30/15 | $\beta_{ed1}: 47/15$ $\beta_{ed2}: 47/15$ | 4 4 | 2 | 2.0 | 1.0 | 15 | 92 |
| 4 | 2/15 | 15/15 | 64 | 2/15 | 4/15 | 2/15 | 56/75 | 4 | 1 | 3.0 | 2.0 | 17 | 71 |
| 5 | 15/15 (Note 4) | 15/15 (Note 4) | 64 | 15/15 (Note 4) | 30/15 | 24/15 | 134/15 | 4 | 1 | 1.0 | 0.0 | 21 | 81 |

Note 1: $\Delta_{ACK}, \Delta_{NACK}$ and $\Delta_{CQI} = 30/15$ with $\beta_{hs} = 30/15 * \beta_c$.

Note 2: CM = 1 for $\beta_c/\beta_d = 12/15$, $\beta_{hs}/\beta_c = 24/15$. For all other combinations of DPDCH, DPCCH, HS- DPCCH, E-DPDCH and E-DPCCH the MPR is based on the relative CM difference.

Note 3: For subtest 1 the β_c/β_d ratio of 11/15 for the TFC during the measurement period (TF1, TF0) is achieved by setting the signalled gain factors for the reference TFC (TF1, TF1) to $\beta_c = 10/15$ and $\beta_d = 15/15$.

Note 4: For subtest 5 the β_c/β_d ratio of 15/15 for the TFC during the measurement period (TF1, TF0) is achieved by setting the signalled gain factors for the reference TFC (TF1, TF1) to $\beta_c = 14/15$ and $\beta_d = 15/15$.

Note 5: In case of testing by UE using E-DPDCH Physical Layer category 1, Sub-test 3 is omitted according to TS25.306 Table 5.1g.

Note 6: β_{ed} can not be set directly, it is set by Absolute Grant Value.

Setup Configuration

DC-HSDPA 3GPP release 8 Setup Configuration:

- a. The EUT was connected to Base Station Agilent E5515C referred to the Setup Configuration below
- b. The RF path losses were compensated into the measurements.
- c. A call was established between EUT and Base Station with following setting:
 - i. Set RMC 12.2Kbps + HSDPA mode.
 - ii. Set Cell Power = -25 dBm
 - iii. Set HS-DSCH Configuration Type to FRC (H-set 12, QPSK)
 - iv. Select HSDPA Uplink Parameters
 - v. Set Gain Factors (β_c and β_d) and parameters were set according to each Specific sub-test in the following table, C10.1.4, quoted from the TS 34.121
 - a). Subtest 1: $\beta_c/\beta_d=2/15$
 - b). Subtest 2: $\beta_c/\beta_d=12/15$
 - c). Subtest 3: $\beta_c/\beta_d=15/8$
 - d). Subtest 4: $\beta_c/\beta_d=15/4$
 - vi. Set Delta ACK, Delta NACK and Delta CQI = 8
 - vii. Set Ack-Nack Repetition Factor to 3
 - viii. Set CQI Feedback Cycle (k) to 4 ms
 - ix. Set CQI Repetition Factor to 2
 - x. Power Ctrl Mode = All Up bits
- d. The transmitted maximum output power was recorded.

The following tests were conducted according to the test requirements outlines in 3GPP TS 34.121 specification. A summary of these settings are illustrated below:

C.8.1.12 Fixed Reference Channel Definition H-Set 12

Table C.8.1.12: Fixed Reference Channel H-Set 12

| Parameter | Unit | Value |
|--|-----------|-------|
| Nominal Avg. Inf. Bit Rate | kbps | 60 |
| Inter-TTI Distance | TTI's | 1 |
| Number of HARQ Processes | Processes | 6 |
| Information Bit Payload (N_{inf}) | Bits | 120 |
| Number Code Blocks | Blocks | 1 |
| Binary Channel Bits Per TTI | Bits | 960 |
| Total Available SML's in UE | SML's | 19200 |
| Number of SML's per HARQ Proc. | SML's | 3200 |
| Coding Rate | | 0.15 |
| Number of Physical Channel Codes | Codes | 1 |
| Modulation | | QPSK |
| Note 1: The RMC is intended to be used for DC-HSDPA mode and both cells shall transmit with identical parameters as listed in the table. Note 2: Maximum number of transmission is limited to 1, i.e., retransmission is not allowed. The redundancy and constellation version 0 shall be used. | | |

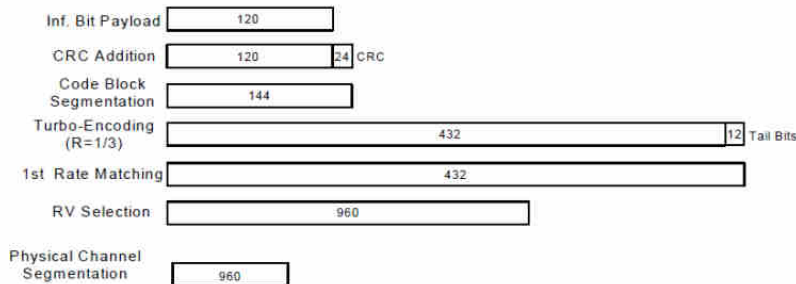

Figure C.8.19: Coding rate for Fixed reference Channel H-Set 12 (QPSK)

Setup Configuration



<WCDMA Conducted Power>

| Band | | WCDMA Band V | | | Tune-up Limit (dBm) | WCDMA Band II | | | Tune-up Limit (dBm) | WCDMA Band IV | | | Tune-up Limit (dBm) |
|-----------------|--------------------|--------------|-------|--------------|---------------------|---------------|--------|--------|---------------------|---------------|-------|-------|---------------------|
| TX Channel | | 4132 | 4182 | 4233 | | 9262 | 9400 | 9538 | | 1312 | 1413 | 1513 | |
| Rx Channel | | 4357 | 4407 | 4458 | 9662 | 9800 | 9938 | 1537 | 1638 | 1738 | | | |
| Frequency (MHz) | | 826.4 | 836.4 | 846.6 | 1852.4 | 1880 | 1907.6 | 1712.4 | 1732.6 | 1752.6 | | | |
| 3GPP Rel 99 | AMR 12.2Kbps | 23.75 | 23.76 | 23.78 | 24.00 | 23.45 | 23.44 | 23.46 | 24.00 | 23.62 | 23.55 | 23.60 | 24.00 |
| 3GPP Rel 99 | RMC 12.2Kbps | 23.77 | 23.79 | 23.80 | 24.00 | 23.49 | 23.48 | 23.48 | 24.00 | 23.65 | 23.57 | 23.63 | 24.00 |
| 3GPP Rel 6 | HSDPA Subtest-1 | 22.68 | 22.61 | 22.65 | 23.00 | 22.87 | 22.85 | 22.92 | 23.00 | 22.84 | 22.86 | 22.77 | 23.00 |
| 3GPP Rel 6 | HSDPA Subtest-2 | 22.76 | 22.69 | 22.74 | 23.00 | 22.93 | 22.95 | 22.90 | 23.00 | 22.84 | 22.82 | 22.75 | 23.00 |
| 3GPP Rel 6 | HSDPA Subtest-3 | 22.25 | 22.15 | 22.23 | 23.00 | 22.41 | 22.44 | 22.48 | 23.00 | 22.50 | 22.47 | 22.39 | 23.00 |
| 3GPP Rel 6 | HSDPA Subtest-4 | 22.29 | 22.18 | 22.25 | 23.00 | 22.39 | 22.44 | 22.47 | 23.00 | 22.45 | 22.42 | 22.31 | 23.00 |
| 3GPP Rel 8 | DC-HSDPA Subtest-1 | 22.69 | 22.69 | 22.72 | 23.00 | 22.90 | 22.94 | 22.95 | 23.00 | 22.95 | 22.94 | 22.90 | 23.00 |
| 3GPP Rel 8 | DC-HSDPA Subtest-2 | 22.66 | 22.61 | 22.64 | 23.00 | 22.88 | 22.86 | 22.89 | 23.00 | 22.91 | 22.87 | 22.85 | 23.00 |
| 3GPP Rel 8 | DC-HSDPA Subtest-3 | 22.22 | 22.18 | 22.20 | 23.00 | 22.45 | 22.46 | 22.44 | 23.00 | 22.44 | 22.40 | 22.42 | 23.00 |
| 3GPP Rel 8 | DC-HSDPA Subtest-4 | 22.20 | 22.19 | 22.18 | 23.00 | 22.48 | 22.48 | 22.46 | 23.00 | 22.42 | 22.39 | 22.40 | 23.00 |
| 3GPP Rel 6 | HSUPA Subtest-1 | 22.11 | 22.16 | 21.92 | 22.50 | 22.29 | 22.20 | 22.61 | 23.00 | 22.83 | 22.30 | 22.27 | 23.00 |
| 3GPP Rel 6 | HSUPA Subtest-2 | 21.48 | 21.50 | 21.44 | 22.50 | 21.38 | 21.24 | 21.62 | 22.50 | 21.94 | 21.74 | 21.71 | 22.50 |
| 3GPP Rel 6 | HSUPA Subtest-3 | 21.20 | 21.38 | 21.18 | 22.50 | 21.95 | 21.90 | 22.03 | 22.50 | 21.63 | 21.51 | 21.50 | 22.50 |
| 3GPP Rel 6 | HSUPA Subtest-4 | 21.48 | 21.95 | 21.77 | 22.50 | 22.05 | 22.02 | 22.17 | 22.50 | 22.38 | 22.20 | 22.23 | 22.50 |
| 3GPP Rel 6 | HSUPA Subtest-5 | 22.42 | 22.38 | 22.48 | 22.50 | 22.90 | 22.86 | 22.95 | 23.00 | 22.95 | 22.92 | 22.87 | 23.00 |



<LTE Conducted Power>

<LTE Band 17>

| BW [MHz] | Modulation | RB Size | RB Offset | Power Low Ch. / Freq. | Power Middle Ch. / Freq. | Power High Ch. / Freq. | Tune-up limit (dBm) | MPR (dB) |
|-----------------|------------|---------|-----------|-----------------------|--------------------------|------------------------|---------------------|----------|
| Channel | | | | 23780 | 23790 | 23800 | | |
| Frequency (MHz) | | | | 709 | 710 | 711 | | |
| 10 | QPSK | 1 | 0 | 23.40 | 23.49 | 23.35 | 23.50 | 0 |
| 10 | QPSK | 1 | 25 | 21.96 | 21.86 | 21.84 | | |
| 10 | QPSK | 1 | 49 | 23.37 | 23.40 | 23.19 | | |
| 10 | QPSK | 25 | 0 | 21.52 | 21.37 | 21.24 | 22.50 | 0-1 |
| 10 | QPSK | 25 | 12 | 21.03 | 21.06 | 21.07 | | |
| 10 | QPSK | 25 | 25 | 21.67 | 21.94 | 21.88 | | |
| 10 | QPSK | 50 | 0 | 21.49 | 21.63 | 21.50 | 22.50 | 0-1 |
| 10 | 16QAM | 1 | 0 | 22.21 | 22.22 | 22.03 | | |
| 10 | 16QAM | 1 | 25 | 21.14 | 21.13 | 21.14 | | |
| 10 | 16QAM | 1 | 49 | 22.40 | 22.45 | 22.42 | 21.50 | 0-2 |
| 10 | 16QAM | 25 | 0 | 20.53 | 20.44 | 20.33 | | |
| 10 | 16QAM | 25 | 12 | 20.04 | 20.13 | 20.16 | | |
| 10 | 16QAM | 25 | 25 | 20.75 | 20.77 | 21.00 | 21.50 | 0-2 |
| 10 | 16QAM | 25 | 25 | 20.75 | 20.77 | 21.00 | | |
| 10 | 16QAM | 50 | 0 | 20.69 | 20.59 | 20.61 | | |
| Channel | | | | 23755 | 23790 | 23825 | Tune-up limit (dBm) | MPR (dB) |
| Frequency (MHz) | | | | 706.5 | 710 | 713.5 | | |
| 5 | QPSK | 1 | 0 | 22.34 | 22.23 | 22.41 | 23.50 | 0 |
| 5 | QPSK | 1 | 12 | 21.57 | 21.61 | 22.18 | | |
| 5 | QPSK | 1 | 24 | 22.27 | 22.90 | 22.68 | | |
| 5 | QPSK | 12 | 0 | 20.90 | 20.97 | 21.33 | 22.50 | 0-1 |
| 5 | QPSK | 12 | 7 | 20.60 | 20.74 | 21.31 | | |
| 5 | QPSK | 12 | 13 | 20.66 | 20.87 | 21.28 | | |
| 5 | QPSK | 25 | 0 | 21.04 | 21.17 | 21.64 | 22.50 | 0-1 |
| 5 | 16QAM | 1 | 0 | 21.65 | 21.51 | 21.71 | | |
| 5 | 16QAM | 1 | 12 | 20.89 | 20.91 | 21.50 | | |
| 5 | 16QAM | 1 | 24 | 21.61 | 22.24 | 22.01 | 21.50 | 0-2 |
| 5 | 16QAM | 12 | 0 | 19.99 | 20.07 | 20.46 | | |
| 5 | 16QAM | 12 | 7 | 19.69 | 19.84 | 20.43 | | |
| 5 | 16QAM | 12 | 13 | 19.76 | 19.98 | 20.39 | 21.50 | 0-2 |
| 5 | 16QAM | 25 | 0 | 20.15 | 20.28 | 20.78 | | |



<LTE Band 5>

| BW [MHz] | Modulation | RB Size | RB Offset | Power Low Ch. / Freq. | Power Middle Ch. / Freq. | Power High Ch. / Freq. | Tune-up limit (dBm) | MPR (dB) |
|-----------------|------------|---------|-----------|-----------------------|--------------------------|------------------------|---------------------|----------|
| Channel | | | | 20450 | 20525 | 20600 | | |
| Frequency (MHz) | | | | 829 | 836.5 | 844 | | |
| 10 | QPSK | 1 | 0 | 22.93 | 23.00 | 22.83 | | |
| 10 | QPSK | 1 | 25 | 22.53 | 22.70 | 22.80 | 24.00 | 0 |
| 10 | QPSK | 1 | 49 | 22.36 | 22.75 | 22.64 | | |
| 10 | QPSK | 25 | 0 | 21.77 | 21.86 | 21.79 | | |
| 10 | QPSK | 25 | 12 | 21.76 | 21.68 | 21.78 | 23.00 | 0-1 |
| 10 | QPSK | 25 | 25 | 21.75 | 21.62 | 21.76 | | |
| 10 | QPSK | 50 | 0 | 21.76 | 21.82 | 21.79 | | |
| 10 | 16QAM | 1 | 0 | 22.47 | 22.53 | 22.52 | 23.00 | 0-1 |
| 10 | 16QAM | 1 | 25 | 21.81 | 21.90 | 21.99 | | |
| 10 | 16QAM | 1 | 49 | 22.02 | 21.88 | 21.99 | | |
| 10 | 16QAM | 25 | 0 | 20.74 | 20.71 | 20.45 | 22.00 | 0-2 |
| 10 | 16QAM | 25 | 12 | 20.71 | 20.68 | 20.72 | | |
| 10 | 16QAM | 25 | 25 | 20.84 | 20.78 | 20.69 | | |
| 10 | 16QAM | 50 | 0 | 20.57 | 20.62 | 20.76 | | |
| Channel | | | | 20425 | 20525 | 20625 | Tune-up limit (dBm) | MPR (dB) |
| Frequency (MHz) | | | | 826.5 | 836.5 | 846.5 | | |
| 5 | QPSK | 1 | 0 | 22.90 | 22.70 | 22.94 | 24.00 | 0 |
| 5 | QPSK | 1 | 12 | 22.70 | 22.76 | 22.69 | | |
| 5 | QPSK | 1 | 24 | 22.49 | 22.41 | 22.57 | | |
| 5 | QPSK | 12 | 0 | 21.73 | 21.71 | 21.78 | 23.00 | 0-1 |
| 5 | QPSK | 12 | 7 | 21.77 | 21.70 | 21.80 | | |
| 5 | QPSK | 12 | 13 | 21.67 | 21.71 | 21.71 | | |
| 5 | QPSK | 25 | 0 | 21.76 | 21.75 | 21.78 | | |
| 5 | 16QAM | 1 | 0 | 22.09 | 21.95 | 22.49 | 23.00 | 0-1 |
| 5 | 16QAM | 1 | 12 | 21.93 | 21.98 | 22.02 | | |
| 5 | 16QAM | 1 | 24 | 21.49 | 21.86 | 21.88 | | |
| 5 | 16QAM | 12 | 0 | 20.66 | 20.57 | 20.72 | 22.00 | 0-2 |
| 5 | 16QAM | 12 | 7 | 20.71 | 20.64 | 20.69 | | |
| 5 | 16QAM | 12 | 13 | 20.54 | 20.43 | 20.68 | | |
| 5 | 16QAM | 25 | 0 | 20.59 | 20.63 | 20.50 | | |



| Channel | | | | 20415 | 20525 | 20635 | Tune-up limit (dBm) | MPR (dB) |
|-----------------|-------|----|----|-------|-------|-------|---------------------|----------|
| Frequency (MHz) | | | | 825.5 | 836.5 | 847.5 | | |
| 3 | QPSK | 1 | 0 | 22.53 | 22.85 | 22.86 | 24.00 | 0 |
| 3 | QPSK | 1 | 8 | 22.49 | 22.59 | 22.58 | | |
| 3 | QPSK | 1 | 14 | 22.53 | 22.54 | 22.61 | | |
| 3 | QPSK | 8 | 0 | 21.82 | 21.73 | 21.86 | 23.00 | 0-1 |
| 3 | QPSK | 8 | 4 | 21.71 | 21.77 | 21.78 | | |
| 3 | QPSK | 8 | 7 | 21.81 | 21.74 | 21.76 | | |
| 3 | QPSK | 15 | 0 | 21.80 | 21.76 | 21.78 | | |
| 3 | 16QAM | 1 | 0 | 22.05 | 22.10 | 22.09 | 23.00 | 0-1 |
| 3 | 16QAM | 1 | 8 | 21.96 | 21.96 | 21.98 | | |
| 3 | 16QAM | 1 | 14 | 21.96 | 22.03 | 22.07 | | |
| 3 | 16QAM | 8 | 0 | 20.65 | 20.61 | 21.02 | 22.00 | 0-2 |
| 3 | 16QAM | 8 | 4 | 20.78 | 20.66 | 20.89 | | |
| 3 | 16QAM | 8 | 7 | 20.66 | 20.62 | 20.69 | | |
| 3 | 16QAM | 15 | 0 | 20.54 | 20.61 | 20.57 | | |



<LTE Band 4>

| BW [MHz] | Modulation | RB Size | RB Offset | Power Low Ch. / Freq. | Power Middle Ch. / Freq. | Power High Ch. / Freq. | Tune-up limit (dBm) | MPR (dB) |
|-----------------|------------|---------|-----------|-----------------------|--------------------------|------------------------|---------------------|----------|
| Channel | | | | 20050 | 20175 | 20300 | 24.50 | 0 |
| Frequency (MHz) | | | | 1720 | 1732.5 | 1745 | | |
| 20 | QPSK | 1 | 0 | 23.39 | 23.68 | 23.59 | | |
| 20 | QPSK | 1 | 49 | 23.07 | 23.10 | 23.03 | 23.50 | 0-1 |
| 20 | QPSK | 1 | 99 | 23.05 | 23.14 | 22.56 | | |
| 20 | QPSK | 50 | 0 | 22.12 | 22.24 | 22.19 | | |
| 20 | QPSK | 50 | 24 | 22.11 | 22.02 | 21.99 | 23.50 | 0-1 |
| 20 | QPSK | 50 | 50 | 21.97 | 22.12 | 21.77 | | |
| 20 | QPSK | 100 | 0 | 22.13 | 22.18 | 22.03 | | |
| 20 | 16QAM | 1 | 0 | 22.24 | 22.69 | 22.62 | 23.50 | 0-1 |
| 20 | 16QAM | 1 | 49 | 22.34 | 22.31 | 22.20 | | |
| 20 | 16QAM | 1 | 99 | 22.15 | 22.16 | 21.95 | | |
| 20 | 16QAM | 50 | 0 | 21.10 | 20.94 | 21.03 | 22.50 | 0-2 |
| 20 | 16QAM | 50 | 24 | 20.95 | 20.92 | 20.94 | | |
| 20 | 16QAM | 50 | 50 | 20.81 | 21.07 | 20.74 | | |
| 20 | 16QAM | 100 | 0 | 21.11 | 21.14 | 21.10 | | |
| Channel | | | | 20025 | 20175 | 20325 | 24.50 | 0 |
| Frequency (MHz) | | | | 1717.5 | 1732.5 | 1747.5 | | |
| 15 | QPSK | 1 | 0 | 23.43 | 23.16 | 23.07 | 23.50 | 0-1 |
| 15 | QPSK | 1 | 37 | 22.86 | 22.95 | 22.76 | | |
| 15 | QPSK | 1 | 74 | 22.71 | 22.96 | 22.55 | | |
| 15 | QPSK | 36 | 0 | 22.20 | 22.12 | 22.23 | 23.50 | 0-1 |
| 15 | QPSK | 36 | 20 | 22.15 | 22.03 | 22.02 | | |
| 15 | QPSK | 36 | 39 | 22.03 | 22.12 | 21.84 | | |
| 15 | QPSK | 75 | 0 | 22.11 | 22.03 | 21.96 | 23.50 | 0-1 |
| 15 | 16QAM | 1 | 0 | 22.69 | 22.53 | 22.51 | | |
| 15 | 16QAM | 1 | 37 | 22.33 | 22.16 | 22.12 | | |
| 15 | 16QAM | 1 | 74 | 21.76 | 22.20 | 21.95 | 22.50 | 0-2 |
| 15 | 16QAM | 36 | 0 | 21.26 | 21.05 | 21.28 | | |
| 15 | 16QAM | 36 | 20 | 21.22 | 21.07 | 20.99 | | |
| 15 | 16QAM | 36 | 39 | 21.04 | 20.98 | 20.92 | | |
| 15 | 16QAM | 75 | 0 | 21.06 | 21.05 | 21.02 | | |



| Channel | | | | 20000 | 20175 | 20350 | Tune-up limit (dBm) | MPR (dB) |
|-----------------|-------|----|----|--------|--------|--------|---------------------|----------|
| Frequency (MHz) | | | | 1715 | 1732.5 | 1750 | | |
| 10 | QPSK | 1 | 0 | 23.45 | 23.25 | 23.13 | 24.50 | 0 |
| 10 | QPSK | 1 | 25 | 23.14 | 22.98 | 22.86 | | |
| 10 | QPSK | 1 | 49 | 23.09 | 23.21 | 22.81 | | |
| 10 | QPSK | 25 | 0 | 22.17 | 22.08 | 21.95 | 23.50 | 0-1 |
| 10 | QPSK | 25 | 12 | 22.12 | 22.05 | 21.84 | | |
| 10 | QPSK | 25 | 25 | 22.16 | 22.08 | 21.89 | | |
| 10 | QPSK | 50 | 0 | 22.20 | 22.06 | 21.89 | 23.50 | 0-1 |
| 10 | 16QAM | 1 | 0 | 22.57 | 22.48 | 22.41 | | |
| 10 | 16QAM | 1 | 25 | 22.41 | 22.33 | 22.13 | | |
| 10 | 16QAM | 1 | 49 | 22.27 | 22.32 | 22.08 | 22.50 | 0-2 |
| 10 | 16QAM | 25 | 0 | 21.21 | 21.10 | 21.00 | | |
| 10 | 16QAM | 25 | 12 | 20.94 | 21.08 | 20.89 | | |
| 10 | 16QAM | 25 | 25 | 21.12 | 21.09 | 20.86 | 22.50 | 0-2 |
| 10 | 16QAM | 50 | 0 | 21.03 | 20.89 | 20.84 | | |
| Channel | | | | 19975 | 20175 | 20375 | Tune-up limit (dBm) | MPR (dB) |
| Frequency (MHz) | | | | 1712.5 | 1732.5 | 1752.5 | | |
| 5 | QPSK | 1 | 0 | 23.25 | 22.80 | 22.97 | 24.50 | 0 |
| 5 | QPSK | 1 | 12 | 23.05 | 22.98 | 22.90 | | |
| 5 | QPSK | 1 | 24 | 23.07 | 22.96 | 22.69 | | |
| 5 | QPSK | 12 | 0 | 22.28 | 22.09 | 21.90 | 23.50 | 0-1 |
| 5 | QPSK | 12 | 7 | 22.16 | 21.96 | 21.87 | | |
| 5 | QPSK | 12 | 13 | 22.11 | 21.91 | 21.77 | | |
| 5 | QPSK | 25 | 0 | 22.23 | 22.04 | 21.72 | 23.50 | 0-1 |
| 5 | 16QAM | 1 | 0 | 22.51 | 22.34 | 22.21 | | |
| 5 | 16QAM | 1 | 12 | 22.47 | 22.21 | 22.24 | | |
| 5 | 16QAM | 1 | 24 | 22.35 | 22.18 | 21.98 | 22.50 | 0-2 |
| 5 | 16QAM | 12 | 0 | 21.13 | 21.03 | 20.81 | | |
| 5 | 16QAM | 12 | 7 | 21.02 | 20.97 | 20.87 | | |
| 5 | 16QAM | 12 | 13 | 21.06 | 20.94 | 20.77 | 22.50 | 0-2 |
| 5 | 16QAM | 25 | 0 | 21.08 | 21.06 | 20.82 | | |



| Channel | | | | 19965 | 20175 | 20385 | Tune-up limit (dBm) | MPR (dB) |
|-----------------|-------|----|----|--------|--------|--------|---------------------|----------|
| Frequency (MHz) | | | | 1711.5 | 1732.5 | 1753.5 | | |
| 3 | QPSK | 1 | 0 | 23.34 | 23.07 | 22.95 | 24.50 | 0 |
| 3 | QPSK | 1 | 8 | 22.94 | 22.74 | 22.53 | | |
| 3 | QPSK | 1 | 14 | 23.19 | 22.97 | 22.89 | | |
| 3 | QPSK | 8 | 0 | 22.30 | 22.10 | 21.91 | 23.50 | 0-1 |
| 3 | QPSK | 8 | 4 | 22.19 | 22.05 | 21.82 | | |
| 3 | QPSK | 8 | 7 | 22.13 | 21.93 | 21.78 | | |
| 3 | QPSK | 15 | 0 | 22.23 | 22.06 | 21.76 | | |
| 3 | 16QAM | 1 | 0 | 22.59 | 22.48 | 22.37 | 23.50 | 0-1 |
| 3 | 16QAM | 1 | 8 | 22.29 | 22.19 | 21.98 | | |
| 3 | 16QAM | 1 | 14 | 22.43 | 22.40 | 22.21 | | |
| 3 | 16QAM | 8 | 0 | 21.11 | 20.91 | 20.82 | 22.50 | 0-2 |
| 3 | 16QAM | 8 | 4 | 21.10 | 20.92 | 20.96 | | |
| 3 | 16QAM | 8 | 7 | 21.25 | 21.01 | 20.93 | | |
| 3 | 16QAM | 15 | 0 | 21.29 | 21.11 | 20.71 | | |



<LTE Band 2>

| BW [MHz] | Modulation | RB Size | RB Offset | Power Low Ch. / Freq. | Power Middle Ch. / Freq. | Power High Ch. / Freq. | Tune-up limit (dBm) | MPR (dB) |
|-----------------|------------|---------|-----------|-----------------------|--------------------------|------------------------|---------------------|----------|
| Channel | | | | 18700 | 18900 | 19100 | | |
| Frequency (MHz) | | | | 1860 | 1880 | 1900 | | |
| 20 | QPSK | 1 | 0 | 22.93 | 22.85 | 22.63 | 24.00 | 0 |
| 20 | QPSK | 1 | 49 | 22.54 | 22.83 | 22.59 | | |
| 20 | QPSK | 1 | 99 | 22.29 | 22.26 | 22.36 | | |
| 20 | QPSK | 50 | 0 | 22.15 | 22.00 | 21.83 | 23.00 | 0-1 |
| 20 | QPSK | 50 | 24 | 22.00 | 21.93 | 21.76 | | |
| 20 | QPSK | 50 | 50 | 21.86 | 21.80 | 21.81 | | |
| 20 | QPSK | 100 | 0 | 21.96 | 21.95 | 21.83 | 23.00 | 0-1 |
| 20 | 16QAM | 1 | 0 | 22.77 | 22.41 | 22.47 | | |
| 20 | 16QAM | 1 | 49 | 22.30 | 22.24 | 22.42 | | |
| 20 | 16QAM | 1 | 99 | 22.07 | 22.05 | 22.06 | 22.00 | 0-2 |
| 20 | 16QAM | 50 | 0 | 21.20 | 21.15 | 20.72 | | |
| 20 | 16QAM | 50 | 24 | 20.91 | 21.03 | 20.87 | | |
| 20 | 16QAM | 50 | 50 | 20.87 | 20.86 | 20.86 | 22.00 | 0-2 |
| 20 | 16QAM | 100 | 0 | 21.09 | 21.01 | 20.97 | | |
| Channel | | | | 18675 | 18900 | 19125 | | |
| Frequency (MHz) | | | | 1857.5 | 1880 | 1902.5 | | |
| 15 | QPSK | 1 | 0 | 22.77 | 22.47 | 22.30 | 24.00 | 0 |
| 15 | QPSK | 1 | 37 | 22.51 | 22.29 | 22.19 | | |
| 15 | QPSK | 1 | 74 | 22.42 | 22.31 | 22.10 | | |
| 15 | QPSK | 36 | 0 | 22.09 | 21.97 | 21.86 | 23.00 | 0-1 |
| 15 | QPSK | 36 | 20 | 22.02 | 21.92 | 21.78 | | |
| 15 | QPSK | 36 | 39 | 21.88 | 21.80 | 21.81 | | |
| 15 | QPSK | 75 | 0 | 21.62 | 21.83 | 21.84 | 23.00 | 0-1 |
| 15 | 16QAM | 1 | 0 | 22.77 | 22.33 | 22.09 | | |
| 15 | 16QAM | 1 | 37 | 22.32 | 22.20 | 22.02 | | |
| 15 | 16QAM | 1 | 74 | 22.19 | 22.05 | 22.06 | 22.00 | 0-2 |
| 15 | 16QAM | 36 | 0 | 22.11 | 20.94 | 20.90 | | |
| 15 | 16QAM | 36 | 20 | 21.09 | 20.88 | 20.82 | | |
| 15 | 16QAM | 36 | 39 | 21.05 | 20.82 | 20.68 | 22.00 | 0-2 |
| 15 | 16QAM | 75 | 0 | 21.01 | 20.88 | 20.79 | | |



| Channel | | | | 18650 | 18900 | 19150 | Tune-up limit (dBm) | MPR (dB) |
|-----------------|-------|----|----|--------|-------|--------|---------------------|----------|
| Frequency (MHz) | | | | 1855 | 1880 | 1905 | | |
| 10 | QPSK | 1 | 0 | 22.74 | 22.61 | 22.26 | 24.00 | 0 |
| 10 | QPSK | 1 | 25 | 22.60 | 22.47 | 22.16 | | |
| 10 | QPSK | 1 | 49 | 22.37 | 22.45 | 22.13 | | |
| 10 | QPSK | 25 | 0 | 22.11 | 21.88 | 21.75 | 23.00 | 0-1 |
| 10 | QPSK | 25 | 12 | 22.07 | 21.89 | 21.73 | | |
| 10 | QPSK | 25 | 25 | 21.96 | 21.89 | 21.75 | | |
| 10 | QPSK | 50 | 0 | 22.07 | 21.90 | 21.79 | 23.00 | 0-1 |
| 10 | 16QAM | 1 | 0 | 22.49 | 22.30 | 22.23 | | |
| 10 | 16QAM | 1 | 25 | 22.33 | 22.17 | 21.97 | | |
| 10 | 16QAM | 1 | 49 | 21.67 | 22.13 | 22.10 | 22.00 | 0-2 |
| 10 | 16QAM | 25 | 0 | 21.29 | 20.95 | 20.76 | | |
| 10 | 16QAM | 25 | 12 | 21.34 | 20.86 | 20.80 | | |
| 10 | 16QAM | 25 | 25 | 21.11 | 20.95 | 20.93 | 22.00 | 0-2 |
| 10 | 16QAM | 50 | 0 | 21.06 | 20.97 | 20.84 | | |
| Channel | | | | 18625 | 18900 | 19175 | Tune-up limit (dBm) | MPR (dB) |
| Frequency (MHz) | | | | 1852.5 | 1880 | 1907.5 | | |
| 5 | QPSK | 1 | 0 | 22.51 | 22.43 | 22.27 | 24.00 | 0 |
| 5 | QPSK | 1 | 12 | 22.74 | 22.43 | 22.30 | | |
| 5 | QPSK | 1 | 24 | 22.66 | 22.27 | 22.04 | | |
| 5 | QPSK | 12 | 0 | 22.03 | 21.87 | 21.79 | 23.00 | 0-1 |
| 5 | QPSK | 12 | 7 | 22.04 | 21.82 | 21.79 | | |
| 5 | QPSK | 12 | 13 | 22.02 | 21.85 | 21.70 | | |
| 5 | QPSK | 25 | 0 | 22.15 | 21.93 | 21.72 | 23.00 | 0-1 |
| 5 | 16QAM | 1 | 0 | 22.27 | 22.22 | 21.96 | | |
| 5 | 16QAM | 1 | 12 | 21.92 | 22.14 | 21.99 | | |
| 5 | 16QAM | 1 | 24 | 22.21 | 22.13 | 22.02 | 22.00 | 0-2 |
| 5 | 16QAM | 12 | 0 | 21.16 | 20.81 | 20.68 | | |
| 5 | 16QAM | 12 | 7 | 21.14 | 20.86 | 20.68 | | |
| 5 | 16QAM | 12 | 13 | 21.13 | 20.88 | 20.72 | 22.00 | 0-2 |
| 5 | 16QAM | 25 | 0 | 21.13 | 20.96 | 20.80 | | |



| Channel | | | | 18615 | 18900 | 19185 | Tune-up limit (dBm) | MPR (dB) |
|-----------------|-------|----|----|--------|-------|--------|---------------------|----------|
| Frequency (MHz) | | | | 1851.5 | 1880 | 1908.5 | | |
| 3 | QPSK | 1 | 0 | 22.75 | 22.41 | 22.38 | 24.00 | 0 |
| 3 | QPSK | 1 | 8 | 22.61 | 22.39 | 22.03 | | |
| 3 | QPSK | 1 | 14 | 22.64 | 22.42 | 22.07 | | |
| 3 | QPSK | 8 | 0 | 22.11 | 21.85 | 21.77 | 23.00 | 0-1 |
| 3 | QPSK | 8 | 4 | 22.14 | 21.89 | 21.77 | | |
| 3 | QPSK | 8 | 7 | 22.21 | 21.93 | 21.75 | | |
| 3 | QPSK | 15 | 0 | 22.21 | 21.84 | 21.72 | | |
| 3 | 16QAM | 1 | 0 | 22.61 | 22.30 | 22.48 | 23.00 | 0-1 |
| 3 | 16QAM | 1 | 8 | 22.50 | 22.14 | 22.02 | | |
| 3 | 16QAM | 1 | 14 | 22.31 | 22.19 | 22.15 | | |
| 3 | 16QAM | 8 | 0 | 21.15 | 21.00 | 20.81 | 22.00 | 0-2 |
| 3 | 16QAM | 8 | 4 | 21.35 | 21.10 | 20.83 | | |
| 3 | 16QAM | 8 | 7 | 21.40 | 21.12 | 20.99 | | |
| 3 | 16QAM | 15 | 0 | 21.31 | 20.83 | 20.90 | | |



<WLAN Conducted Power>

<2.4GHz WLAN>

| | Mode | Channel | Frequency (MHz) | Data Rate | Average power (dBm) | Tune-Up Limit | Duty Cycle % |
|-------------|--------------|---------|-----------------|-----------|---------------------|---------------|--------------|
| 2.4GHz WLAN | 802.11b | CH 1 | 2412 | 1Mbps | 14.96 | 16.00 | 97.63 |
| | | CH 6 | 2437 | | 15.69 | 16.00 | |
| | | CH 11 | 2462 | | 15.07 | 16.00 | |
| | 802.11g | CH 1 | 2412 | 6Mbps | 13.46 | 14.00 | 87.26 |
| | | CH 6 | 2437 | | 13.84 | 14.00 | |
| | | CH 11 | 2462 | | 13.56 | 14.00 | |
| | 802.11n-HT20 | CH 1 | 2412 | MCS0 | 13.49 | 14.00 | 86.52 |
| | | CH 6 | 2437 | | 13.80 | 14.00 | |
| | | CH 11 | 2462 | | 13.54 | 14.00 | |



<2.4GHz Bluetooth>

| Mode | Channel | Frequency (MHz) | Average power (dBm) | | |
|-------------------|---------|-----------------|---------------------|------|------|
| | | | Packet Type | | |
| | | | DH5 | 2DH5 | 3DH5 |
| Bluetooth 3.0+EDR | CH 0 | 2402 | 5.85 | 3.32 | 3.25 |
| | CH 39 | 2441 | 8.28 | 6.09 | 6.04 |
| | CH 78 | 2480 | 4.27 | 1.93 | 1.79 |

| Mode | Channel | Frequency (MHz) | Average power (dBm) |
|------------------|---------|-----------------|---------------------|
| | | | DH1 |
| Bluetooth 4.1 LE | CH 00 | 2402 | -2.66 |
| | CH 19 | 2441 | -0.15 |
| | CH 39 | 2480 | -4.21 |

13. Antenna Location

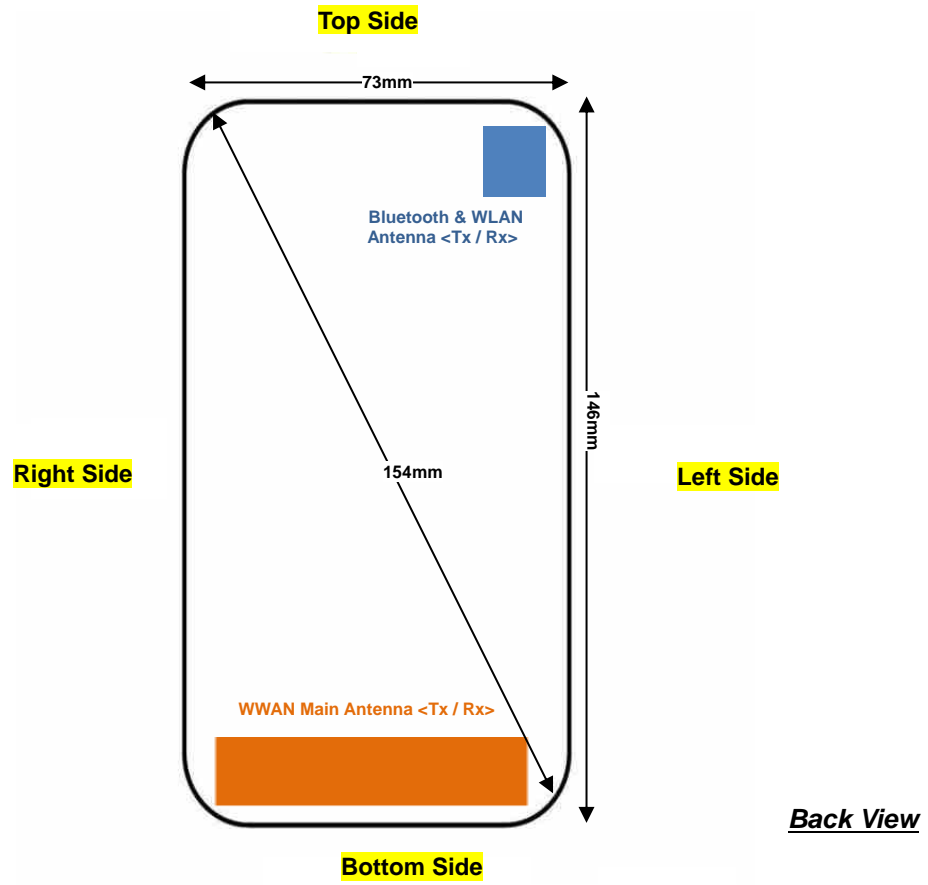



14. SAR Test Results

General Note:

1. Per KDB 447498 D01v06, the reported SAR is the measured SAR value adjusted for maximum tune-up tolerance.
 - a. Tune-up scaling Factor = tune-up limit power (mW) / EUT RF power (mW), where tune-up limit is the maximum rated power among all production units.
 - b. For SAR testing of WLAN signal with non-100% duty cycle, the measured SAR is scaled-up by the duty cycle scaling factor which is equal to "1/(duty cycle)"
 - c. For WWAN/Bluetooth: Reported SAR(W/kg)= Measured SAR(W/kg)*Tune-up Scaling Factor
 - d. For WLAN: Reported SAR(W/kg)= Measured SAR(W/kg)* Duty Cycle scaling factor * Tune-up scaling factor
2. Per KDB 447498 D01v06, for each exposure position, testing of other required channels within the operating mode of a frequency band is not required when the *reported* 1-g or 10-g SAR for the mid-band or highest output power channel is:
 - ≤ 0.8 W/kg or 2.0 W/kg, for 1-g or 10-g respectively, when the transmission band is ≤ 100 MHz
 - ≤ 0.6 W/kg or 1.5 W/kg, for 1-g or 10-g respectively, when the transmission band is between 100 MHz and 200 MHz
 - ≤ 0.4 W/kg or 1.0 W/kg, for 1-g or 10-g respectively, when the transmission band is ≥ 200 MHz
3. Per KDB 648474 D04v01r03, when the reported SAR for a body-worn accessory measured without a headset connected to the handset is ≤ 1.2 W/kg, SAR testing with a headset connected to the handset is not required.



14.1 Head SAR

<GSM SAR>

| Plot No. | Band | Mode | Test Position | Ch. | Freq. (MHz) | Average Power (dBm) | Tune-Up Limit (dBm) | Tune-up Scaling Factor | Power Drift (dB) | Measured 1g SAR (W/kg) | Reported 1g SAR (W/kg) |
|----------|---------|------------------------|---------------|-----|-------------|---------------------|---------------------|------------------------|------------------|------------------------|------------------------|
| #01 | GSM850 | GPRS (GMSK 2 Tx slots) | Left Cheek | 128 | 824.2 | 28.12 | 30.00 | 1.542 | -0.1 | 0.357 | 0.550 |
| | GSM850 | GPRS (GMSK 2 Tx slots) | Left Cheek | 189 | 836.4 | 28.17 | 30.00 | 1.524 | -0.05 | 0.332 | 0.506 |
| | GSM850 | GPRS (GMSK 2 Tx slots) | Left Cheek | 251 | 848.8 | 28.21 | 30.00 | 1.510 | -0.11 | 0.303 | 0.458 |
| #02 | GSM1900 | GPRS (GMSK 1 Tx slot) | Left Cheek | 810 | 1909.8 | 29.03 | 31.00 | 1.574 | 0.04 | 0.213 | 0.335 |

<WCDMA SAR>

| Plot No. | Band | Mode | Test Position | Ch. | Freq. (MHz) | Average Power (dBm) | Tune-Up Limit (dBm) | Tune-up Scaling Factor | Power Drift (dB) | Measured 1g SAR (W/kg) | Reported 1g SAR (W/kg) |
|----------|---------------|--------------|---------------|------|-------------|---------------------|---------------------|------------------------|------------------|------------------------|------------------------|
| #03 | WCDMA Band V | RMC 12.2Kbps | Left Cheek | 4182 | 836.4 | 23.79 | 24.00 | 1.050 | -0.08 | 0.452 | 0.474 |
| | WCDMA Band V | RMC 12.2Kbps | Left Cheek | 4132 | 826.4 | 23.77 | 24.00 | 1.054 | -0.04 | 0.468 | 0.493 |
| | WCDMA Band V | RMC 12.2Kbps | Left Cheek | 4233 | 846.6 | 23.80 | 24.00 | 1.047 | -0.07 | 0.436 | 0.457 |
| #04 | WCDMA Band IV | RMC 12.2Kbps | Left Cheek | 1413 | 1732.6 | 23.57 | 24.00 | 1.104 | 0.07 | 0.347 | 0.383 |
| | WCDMA Band IV | RMC 12.2Kbps | Left Cheek | 1312 | 1712.4 | 23.65 | 24.00 | 1.084 | -0.02 | 0.425 | 0.461 |
| | WCDMA Band IV | RMC 12.2Kbps | Left Cheek | 1513 | 1738 | 23.63 | 24.00 | 1.089 | 0.09 | 0.186 | 0.203 |
| #05 | WCDMA Band II | RMC 12.2Kbps | Left Cheek | 9538 | 1907.6 | 23.48 | 24.00 | 1.127 | -0.02 | 0.520 | 0.586 |

<LTE SAR>

| Plot No. | Band | BW (MHz) | Modulation | RB Size | RB offset | Test Position | Ch. | Freq. (MHz) | Average Power (dBm) | Tune-Up Limit (dBm) | Tune-up Scaling Factor | Power Drift (dB) | Measured 1g SAR (W/kg) | Reported 1g SAR (W/kg) |
|----------|-------------|----------|------------|---------|-----------|---------------|-------|-------------|---------------------|---------------------|------------------------|------------------|------------------------|------------------------|
| #06 | LTE Band 17 | 10M | QPSK | 1 | 0 | Left Cheek | 23800 | 711 | 23.35 | 23.50 | 1.035 | -0.09 | 0.137 | 0.142 |
| #07 | LTE Band 5 | 10M | QPSK | 1 | 0 | Left Cheek | 20450 | 829 | 22.93 | 24.00 | 1.279 | -0.19 | 0.380 | 0.486 |
| | LTE Band 4 | 20M | QPSK | 1 | 0 | Left Cheek | 20175 | 1732.5 | 23.68 | 24.50 | 1.208 | 0.04 | 0.351 | 0.424 |
| | LTE Band 4 | 20M | QPSK | 1 | 0 | Left Cheek | 20050 | 1720 | 23.39 | 24.50 | 1.291 | 0.14 | 0.356 | 0.460 |
| #08 | LTE Band 4 | 20M | QPSK | 1 | 0 | Left Cheek | 20300 | 1745 | 23.59 | 24.50 | 1.233 | 0.01 | 0.386 | 0.476 |
| #09 | LTE Band 2 | 20M | QPSK | 1 | 0 | Left Cheek | 19100 | 1900 | 22.63 | 24.00 | 1.371 | -0.16 | 0.505 | 0.692 |

<WLAN SAR>

| Plot No. | Band | Mode | Test Position | Ch. | Freq. (MHz) | Average Power (dBm) | Tune-Up Limit (dBm) | Tune-up Scaling Factor | Duty Cycle % | Duty Cycle Scaling Factor | Power Drift (dB) | Measured 1g SAR (W/kg) | Reported 1g SAR (W/kg) |
|----------|-------------|---------------|---------------|-----|-------------|---------------------|---------------------|------------------------|--------------|---------------------------|------------------|------------------------|------------------------|
| #10 | WLAN 2.4GHz | 802.11b 1Mbps | Right Cheek | 6 | 2437 | 15.69 | 16.00 | 1.074 | 97.63 | 1.024 | 0.1 | 0.596 | 0.655 |
| | WLAN 2.4GHz | 802.11b 1Mbps | Right Tilted | 6 | 2437 | 15.69 | 16.00 | 1.074 | 97.63 | 1.024 | -0.04 | 0.545 | 0.599 |
| | WLAN 2.4GHz | 802.11b 1Mbps | Left Cheek | 6 | 2437 | 15.69 | 16.00 | 1.074 | 97.63 | 1.024 | 0.04 | 0.486 | 0.534 |
| | WLAN 2.4GHz | 802.11b 1Mbps | Left Tilted | 6 | 2437 | 15.69 | 16.00 | 1.074 | 97.63 | 1.024 | 0.15 | 0.434 | 0.477 |
| #10 | WLAN 2.4GHz | 802.11b 1Mbps | Right Cheek | 1 | 2412 | 14.96 | 16.00 | 1.271 | 97.63 | 1.024 | 0.06 | 0.681 | 0.886 |
| | WLAN 2.4GHz | 802.11b 1Mbps | Right Cheek | 11 | 2462 | 15.07 | 16.00 | 1.239 | 97.63 | 1.024 | 0.12 | 0.422 | 0.535 |

<Bluetooth SAR>

| Plot No. | Band | Mode | Test Position | Ch. | Freq. (MHz) | Average Power (dBm) | Tune-Up Limit (dBm) | Tune-up Scaling Factor | Power Drift (dB) | Area Scan Max. SAR (W/kg) | Measured 1g SAR (W/kg) | Reported 1g SAR (W/kg) |
|----------|-----------|-------|---------------|-----|-------------|---------------------|---------------------|------------------------|------------------|---------------------------|------------------------|------------------------|
| #11 | Bluetooth | 1Mbps | Right Cheek | 39 | 2441 | 8.28 | 8.50 | 1.052 | -0.1 | 0.1 | 0.000538 | 0.001 |



14.2 Hotspot SAR

<GSM SAR>

| Plot No. | Band | Mode | Test Position | Gap (mm) | Ch. | Freq. (MHz) | Average Power (dBm) | Tune-Up Limit (dBm) | Tune-up Scaling Factor | Power Drift (dB) | Measured 1g SAR (W/kg) | Reported 1g SAR (W/kg) |
|----------|---------|------------------------|---------------|----------|-----|-------------|---------------------|---------------------|------------------------|------------------|------------------------|------------------------|
| | GSM850 | GPRS (GMSK 2 Tx slots) | Left side | 10 | 128 | 824.2 | 28.12 | 30.00 | 1.542 | 0.01 | 0.387 | 0.597 |
| | GSM850 | GPRS (GMSK 2 Tx slots) | Back | 10 | 128 | 824.2 | 28.12 | 30.00 | 1.542 | -0.02 | 0.395 | 0.609 |
| | GSM850 | GPRS (GMSK 2 Tx slots) | Back | 10 | 189 | 836.4 | 28.17 | 30.00 | 1.524 | 0.02 | 0.396 | 0.604 |
| #12 | GSM850 | GPRS (GMSK 2 Tx slots) | Back | 10 | 251 | 848.8 | 28.21 | 30.00 | 1.510 | 0.01 | 0.431 | 0.651 |
| #13 | GSM1900 | GPRS (GMSK 1 Tx slot) | Back | 10 | 810 | 1909.8 | 29.03 | 31.00 | 1.574 | -0.06 | 0.436 | 0.686 |
| | GSM1900 | GPRS (GMSK 1 Tx slot) | Back | 10 | 512 | 1850.2 | 29.18 | 31.00 | 1.521 | -0.05 | 0.334 | 0.508 |
| | GSM1900 | GPRS (GMSK 1 Tx slot) | Back | 10 | 661 | 1880 | 29.02 | 31.00 | 1.578 | 0.11 | 0.398 | 0.628 |

<WCDMA SAR>

| Plot No. | Band | Mode | Test Position | Gap (mm) | Ch. | Freq. (MHz) | Average Power (dBm) | Tune-Up Limit (dBm) | Tune-up Scaling Factor | Power Drift (dB) | Measured 1g SAR (W/kg) | Reported 1g SAR (W/kg) |
|----------|---------------|--------------|---------------|----------|------|-------------|---------------------|---------------------|------------------------|------------------|------------------------|------------------------|
| | WCDMA Band V | RMC 12.2Kbps | Back | 10 | 4132 | 826.4 | 23.77 | 24.00 | 1.054 | -0.08 | 0.557 | 0.587 |
| #14 | WCDMA Band V | RMC 12.2Kbps | Left side | 10 | 4132 | 826.4 | 23.77 | 24.00 | 1.054 | 0.06 | 0.611 | 0.644 |
| | WCDMA Band IV | RMC 12.2Kbps | Back | 10 | 1413 | 1732.6 | 23.57 | 24.00 | 1.104 | -0.06 | 0.881 | 0.973 |
| #15 | WCDMA Band IV | RMC 12.2Kbps | Back | 10 | 1312 | 1712.4 | 23.65 | 24.00 | 1.084 | -0.08 | 0.958 | 1.038 |
| | WCDMA Band IV | RMC 12.2Kbps | Back | 10 | 1513 | 1752.6 | 23.63 | 24.00 | 1.089 | -0.06 | 0.795 | 0.866 |
| #16 | WCDMA Band II | RMC 12.2Kbps | Back | 10 | 9262 | 1852.4 | 23.49 | 24.00 | 1.125 | 0.13 | 0.808 | 0.909 |
| | WCDMA Band II | RMC 12.2Kbps | Back | 10 | 9400 | 1880 | 23.48 | 24.00 | 1.127 | 0.1 | 0.565 | 0.637 |
| | WCDMA Band II | RMC 12.2Kbps | Back | 10 | 9538 | 1907.6 | 23.48 | 24.00 | 1.127 | 0.07 | 0.602 | 0.679 |

<LTE SAR>

| Plot No. | Band | BW (MHz) | Modulation | RB Size | RB offset | Test Position | Gap (mm) | Ch. | Freq. (MHz) | Average Power (dBm) | Tune-Up Limit (dBm) | Tune-up Scaling Factor | Power Drift (dB) | Measured 1g SAR (W/kg) | Reported 1g SAR (W/kg) |
|----------|-------------|----------|------------|---------|-----------|---------------|----------|-------|-------------|---------------------|---------------------|------------------------|------------------|------------------------|------------------------|
| #17 | LTE Band 17 | 10M | QPSK | 1 | 0 | Back | 10 | 23790 | 710 | 23.49 | 23.50 | 1.002 | 0.04 | 0.284 | 0.285 |
| | LTE Band 5 | 10M | QPSK | 1 | 0 | Back | 10 | 20525 | 836.5 | 23.00 | 24.00 | 1.259 | 0.12 | 0.518 | 0.652 |
| #18 | LTE Band 5 | 10M | QPSK | 1 | 0 | Left side | 10 | 20450 | 829 | 22.93 | 24.00 | 1.279 | -0.04 | 0.530 | 0.678 |
| | LTE Band 4 | 20M | QPSK | 1 | 0 | Bottom Side | 10 | 20300 | 1745 | 23.59 | 24.50 | 1.233 | 0.08 | 0.522 | 0.644 |
| | LTE Band 4 | 20M | QPSK | 1 | 0 | Back | 10 | 20175 | 1732.5 | 23.68 | 24.50 | 1.208 | 0.06 | 0.804 | 0.971 |
| #19 | LTE Band 4 | 20M | QPSK | 1 | 0 | Back | 10 | 20050 | 1720 | 23.39 | 24.50 | 1.291 | -0.03 | 0.833 | 1.076 |
| | LTE Band 4 | 20M | QPSK | 1 | 0 | Back | 10 | 20300 | 1745 | 23.59 | 24.50 | 1.233 | -0.17 | 0.821 | 1.012 |
| #20 | LTE Band 2 | 20M | QPSK | 1 | 0 | Back | 10 | 18700 | 1860 | 22.93 | 24.00 | 1.279 | -0.02 | 0.786 | 1.006 |
| | LTE Band 2 | 20M | QPSK | 1 | 0 | Back | 10 | 18900 | 1880 | 22.85 | 24.00 | 1.303 | 0.06 | 0.689 | 0.898 |
| | LTE Band 2 | 20M | QPSK | 1 | 0 | Back | 10 | 19100 | 1900 | 22.63 | 24.00 | 1.371 | 0.09 | 0.651 | 0.892 |



<WLAN SAR>

| Plot No. | Band | Mode | Test Position | Gap (mm) | Ch. | Freq. (MHz) | Average Power (dBm) | Tune-Up Limit (dBm) | Tune-up Scaling Factor | Duty Cycle % | Duty Cycle Scaling Factor | Power Drift (dB) | Area Scan Max. SAR (W/kg) | Measured 1g SAR (W/kg) | Reported 1g SAR (W/kg) |
|----------|-------------|---------------|---------------|----------|-----|-------------|---------------------|---------------------|------------------------|--------------|---------------------------|------------------|---------------------------|------------------------|------------------------|
| | WLAN 2.4GHz | 802.11b 1Mbps | Front | 10 | 6 | 2437 | 15.69 | 16.00 | 1.074 | 97.63 | 1.024 | | 0.293 | | |
| | WLAN 2.4GHz | 802.11b 1Mbps | Back | 10 | 6 | 2437 | 15.69 | 16.00 | 1.074 | 97.63 | 1.024 | 0.03 | 0.436 | 0.296 | 0.326 |
| | WLAN 2.4GHz | 802.11b 1Mbps | Left Side | 10 | 6 | 2437 | 15.69 | 16.00 | 1.074 | 97.63 | 1.024 | | 0.300 | | |
| | WLAN 2.4GHz | 802.11b 1Mbps | Top Side | 10 | 6 | 2437 | 15.69 | 16.00 | 1.074 | 97.63 | 1.024 | | 0.400 | 0.288 | 0.317 |
| #21 | WLAN 2.4GHz | 802.11b 1Mbps | Back | 10 | 1 | 2412 | 14.96 | 16.00 | 1.271 | 97.63 | 1.024 | -0.07 | 0.527 | 0.342 | 0.445 |
| | WLAN 2.4GHz | 802.11b 1Mbps | Back | 10 | 11 | 2462 | 15.07 | 16.00 | 1.238 | 97.63 | 1.024 | 0.01 | 0.429 | 0.313 | 0.397 |

<Bluetooth SAR>

| Plot No. | Band | Mode | Test Position | Gap (mm) | Ch. | Freq. (MHz) | Average Power (dBm) | Tune-Up Limit (dBm) | Tune-up Scaling Factor | Power Drift (dB) | Area Scan Max. SAR (W/kg) | Measured 1g SAR (W/kg) | Reported 1g SAR (W/kg) |
|----------|------------------|-------|---------------|----------|-----|-------------|---------------------|---------------------|------------------------|------------------|---------------------------|------------------------|------------------------|
| #22 | 2.4GHz Bluetooth | 1Mbps | Back | 10 | 78 | 2480 | 4.27 | 4.50 | 1.054 | -0.17 | 0.02 | <0.001 | <0.001 |



14.3 Body Worn Accessory SAR

<GSM SAR>

| Plot No. | Band | Mode | Test Position | Gap (mm) | Ch. | Freq. (MHz) | Average Power (dBm) | Tune-Up Limit (dBm) | Tune-up Scaling Factor | Power Drift (dB) | Measured 1g SAR (W/kg) | Reported 1g SAR (W/kg) |
|----------|---------|------------------------|---------------|----------|-----|-------------|---------------------|---------------------|------------------------|------------------|------------------------|------------------------|
| | GSM850 | GPRS (GMSK 2 Tx slots) | Back | 10 | 128 | 824.2 | 28.12 | 30.00 | 1.542 | -0.02 | 0.395 | 0.609 |
| | GSM850 | GPRS (GMSK 2 Tx slots) | Back | 10 | 189 | 836.4 | 28.17 | 30.00 | 1.524 | 0.02 | 0.396 | 0.604 |
| #12 | GSM850 | GPRS (GMSK 2 Tx slots) | Back | 10 | 251 | 848.8 | 28.21 | 30.00 | 1.510 | 0.01 | 0.431 | 0.651 |
| #13 | GSM1900 | GPRS (GMSK 1 Tx slot) | Back | 10 | 810 | 1909.8 | 29.03 | 31.00 | 1.574 | -0.06 | 0.436 | 0.686 |
| | GSM1900 | GPRS (GMSK 1 Tx slot) | Back | 10 | 512 | 1850.2 | 29.18 | 31.00 | 1.521 | -0.05 | 0.334 | 0.508 |
| | GSM1900 | GPRS (GMSK 1 Tx slot) | Back | 10 | 661 | 1880 | 29.02 | 31.00 | 1.578 | 0.11 | 0.398 | 0.628 |

<WCDMA SAR>

| Plot No. | Band | Mode | Test Position | Gap (mm) | Ch. | Freq. (MHz) | Average Power (dBm) | Tune-Up Limit (dBm) | Tune-up Scaling Factor | Power Drift (dB) | Measured 1g SAR (W/kg) | Reported 1g SAR (W/kg) |
|----------|---------------|--------------|---------------|----------|------|-------------|---------------------|---------------------|------------------------|------------------|------------------------|------------------------|
| #23 | WCDMA Band V | RMC 12.2Kbps | Back | 10 | 4132 | 826.4 | 23.77 | 24.00 | 1.054 | -0.08 | 0.557 | 0.587 |
| | WCDMA Band IV | RMC 12.2Kbps | Back | 10 | 1413 | 1732.6 | 23.57 | 24.00 | 1.104 | -0.06 | 0.881 | 0.973 |
| #15 | WCDMA Band IV | RMC 12.2Kbps | Back | 10 | 1312 | 1712.4 | 23.65 | 24.00 | 1.084 | -0.08 | 0.958 | 1.038 |
| | WCDMA Band IV | RMC 12.2Kbps | Back | 10 | 1513 | 1752.6 | 23.63 | 24.00 | 1.089 | -0.06 | 0.795 | 0.866 |
| #16 | WCDMA Band II | RMC 12.2Kbps | Back | 10 | 9262 | 1852.4 | 23.49 | 24.00 | 1.125 | 0.13 | 0.808 | 0.909 |
| | WCDMA Band II | RMC 12.2Kbps | Back | 10 | 9400 | 1880 | 23.48 | 24.00 | 1.127 | 0.1 | 0.565 | 0.637 |
| | WCDMA Band II | RMC 12.2Kbps | Back | 10 | 9538 | 1907.6 | 23.48 | 24.00 | 1.127 | 0.07 | 0.602 | 0.679 |

<LTE SAR>

| Plot No. | Band | BW (MHz) | Modulation | RB Size | RB offset | Test Position | Gap (mm) | Ch. | Freq. (MHz) | Average Power (dBm) | Tune-Up Limit (dBm) | Tune-up Scaling Factor | Power Drift (dB) | Measured 1g SAR (W/kg) | Reported 1g SAR (W/kg) |
|----------|-------------|----------|------------|---------|-----------|---------------|----------|-------|-------------|---------------------|---------------------|------------------------|------------------|------------------------|------------------------|
| #17 | LTE Band 17 | 10M | QPSK | 1 | 0 | Back | 10 | 23790 | 710 | 23.49 | 23.50 | 1.002 | 0.04 | 0.284 | 0.285 |
| #24 | LTE Band 5 | 10M | QPSK | 1 | 0 | Back | 10 | 20525 | 836.5 | 23.00 | 24.00 | 1.259 | 0.12 | 0.518 | 0.652 |
| | LTE Band 4 | 20M | QPSK | 1 | 0 | Back | 10 | 20175 | 1732.5 | 23.68 | 24.50 | 1.208 | 0.06 | 0.804 | 0.971 |
| #19 | LTE Band 4 | 20M | QPSK | 1 | 0 | Back | 10 | 20050 | 1720 | 23.39 | 24.50 | 1.291 | -0.03 | 0.833 | 1.076 |
| | LTE Band 4 | 20M | QPSK | 1 | 0 | Back | 10 | 20300 | 1745 | 23.59 | 24.50 | 1.233 | -0.17 | 0.821 | 1.012 |
| #20 | LTE Band 2 | 20M | QPSK | 1 | 0 | Back | 10 | 18700 | 1860 | 22.93 | 24.00 | 1.279 | -0.02 | 0.786 | 1.006 |
| | LTE Band 2 | 20M | QPSK | 1 | 0 | Back | 10 | 18900 | 1880 | 22.85 | 24.00 | 1.303 | 0.06 | 0.689 | 0.898 |
| | LTE Band 2 | 20M | QPSK | 1 | 0 | Back | 10 | 19100 | 1900 | 22.63 | 24.00 | 1.371 | 0.09 | 0.651 | 0.892 |

<WLAN SAR>

| Plot No. | Band | Mode | Test Position | Gap (mm) | Ch. | Freq. (MHz) | Average Power (dBm) | Tune-Up Limit (dBm) | Tune-up Scaling Factor | Duty Cycle % | Duty Cycle Scaling Factor | Power Drift (dB) | Area Scan Max. SAR (W/kg) | Measured 1g SAR (W/kg) | Reported 1g SAR (W/kg) |
|----------|-------------|---------------|---------------|----------|-----|-------------|---------------------|---------------------|------------------------|--------------|---------------------------|------------------|---------------------------|------------------------|------------------------|
| | WLAN 2.4GHz | 802.11b 1Mbps | Front | 10 | 6 | 2437 | 15.69 | 16.00 | 1.074 | 97.63 | 1.024 | | 0.293 | | |
| | WLAN 2.4GHz | 802.11b 1Mbps | Back | 10 | 6 | 2437 | 15.69 | 16.00 | 1.074 | 97.63 | 1.024 | 0.03 | 0.436 | 0.296 | 0.326 |
| #21 | WLAN 2.4GHz | 802.11b 1Mbps | Back | 10 | 1 | 2412 | 14.96 | 16.00 | 1.271 | 97.63 | 1.024 | -0.07 | 0.527 | 0.342 | 0.445 |
| | WLAN 2.4GHz | 802.11b 1Mbps | Back | 10 | 11 | 2462 | 15.07 | 16.00 | 1.238 | 97.63 | 1.024 | 0.01 | 0.429 | 0.313 | 0.397 |

<Bluetooth SAR>

| Plot No. | Band | Mode | Test Position | Gap (mm) | Ch. | Freq. (MHz) | Average Power (dBm) | Tune-Up Limit (dBm) | Tune-up Scaling Factor | Power Drift (dB) | Area Scan Max. SAR (W/kg) | Measured 1g SAR (W/kg) | Reported 1g SAR (W/kg) |
|----------|------------------|-------|---------------|----------|-----|-------------|---------------------|---------------------|------------------------|------------------|---------------------------|------------------------|------------------------|
| #22 | 2.4GHz Bluetooth | 1Mbps | Back | 10 | 78 | 2480 | 4.27 | 4.50 | 1.054 | -0.17 | 0.02 | <0.001 | <0.001 |

14.4 Repeated SAR Measurement

| No. | Band | Mode | Test Position | Gap (mm) | Ch. | Freq. (MHz) | Average Power (dBm) | Tune-Up Limit (dBm) | Tune-up Scaling Factor | Power Drift (dB) | Measured 1g SAR (W/kg) | Ratio | Reported 1g SAR (W/kg) |
|-----|---------------|--------------|---------------|----------|------|-------------|---------------------|---------------------|------------------------|------------------|------------------------|-------|------------------------|
| 1st | WCDMA Band IV | RMC 12.2Kbps | Back | 10 | 1312 | 1712.4 | 23.65 | 24.00 | 1.084 | -0.08 | 0.958 | 1 | 1.038 |
| 2nd | WCDMA Band IV | RMC 12.2Kbps | Back | 10 | 1312 | 1712.4 | 23.65 | 24.00 | 1.084 | -0.01 | 0.952 | 1.006 | 1.032 |
| 1st | WCDMA Band II | RMC 12.2Kbps | Back | 10 | 9262 | 1852.4 | 23.49 | 24.00 | 1.125 | 0.13 | 0.808 | 1 | 0.909 |
| 2nd | WCDMA Band II | RMC 12.2Kbps | Back | 10 | 9262 | 1852.4 | 23.49 | 24.00 | 1.125 | 0.11 | 0.800 | 1.010 | 0.900 |

General Note:

1. Per KDB 865664 D01v01r04, for each frequency band, repeated SAR measurement is required only when the measured SAR is ≥ 0.8 W/kg.
2. Per KDB 865664 D01v01r04, if the ratio among the repeated measurement is ≤ 1.2 and the measured SAR < 1.45 W/kg, only one repeated measurement is required.
3. The ratio is the difference in percentage between original and repeated *measured SAR*.
4. All measurement SAR result is scaled-up to account for tune-up tolerance and is compliant.

15. Simultaneous Transmission Analysis

| NO. | Simultaneous Transmission Configurations | GSM/WCDMA/LTE Mobile Telephone | | | Note |
|-----|--|--------------------------------|-----------|---------|---------------------|
| | | Head | Body-worn | Hotspot | |
| 1. | GSM(Voice) + WLAN2.4GHz(data) | Yes | Yes | | |
| 2. | WCDMA(Voice) + WLAN2.4GHz(data) | Yes | Yes | | |
| 3. | GSM(Voice) + Bluetooth(data) | Yes | Yes | | |
| 4. | WCDMA((Voice) + Bluetooth(data) | Yes | Yes | | |
| 5. | GPRS/EDGE(Data) + WLAN2.4GHz(data) | Yes | Yes | Yes | 2.4GHz Hotspot |
| 6. | WCDMA(Data) + WLAN2.4GHz(data) | Yes | Yes | Yes | 2.4GHz Hotspot |
| 7. | LTE(Data) + WLAN2.4GHz(data) | Yes | Yes | Yes | 2.4GHz Hotspot |
| 8. | GPRS/EDGE(Data) + Bluetooth(data) | Yes | Yes | Yes | Bluetooth Tethering |
| 9. | WCDMA(Data) + Bluetooth(data) | Yes | Yes | Yes | Bluetooth Tethering |
| 10. | LTE(Data) + Bluetooth(data) | Yes | Yes | Yes | Bluetooth Tethering |

General Note:

1. For simultaneously transmission SAR analysis, SAR values only considered the worst position which we did perform SAR testing on FA533002-11, other test results were leverage from the parent model which referred to the test report number FA533002-01.
2. This device supported VoIP in GPRS/EGPRS, WCDMA, LTE (e.g. 3rd party VoIP).
3. This device 2.4GHz WLAN supports Hotspot operation.
4. WLAN and Bluetooth share the same antenna, and cannot transmit simultaneously.
5. WLAN head/hotspot/body-worn chose worse SAR for co-located with WWAN.
6. EUT will choose each GSM, WCDMA and LTE according to the network signal condition; therefore, they will not operate simultaneously at any moment.
7. The Scaled SAR summation is calculated based on the same configuration and test position.
8. Per KDB 447498 D01v06, simultaneous transmission SAR is compliant if,
 - i) Scalar SAR summation < 1.6W/kg.
 - ii) $SPLSR = (SAR1 + SAR2)^{1.5} / (\text{min. separation distance, mm})$, and the peak separation distance is determined from the square root of $[(x1-x2)^2 + (y1-y2)^2 + (z1-z2)^2]$, where (x1, y1, z1) and (x2, y2, z2) are the coordinates of the extrapolated peak SAR locations in the zoom scan.
 - iii) If $SPLSR \leq 0.04$, simultaneously transmission SAR measurement is not necessary.
 - iv) Simultaneously transmission SAR measurement, and the reported multi-band SAR < 1.6W/kg.



15.1 Head Exposure Conditions

<WWAN + WLAN>

| WWAN Band | | Exposure Position | WWAN | WLAN 2.4GHz | Summed SAR (W/kg) | SPLSR | Case No |
|-----------|---------|-------------------|------------|-------------|-------------------|-------|---------|
| | | | SAR (W/kg) | SAR (W/kg) | | | |
| GSM | GSM850 | Right Cheek | 0.297 | 0.886 | 1.18 | | |
| | | Right Tilted | 0.228 | 0.886 | 1.11 | | |
| | | Left Cheek | 0.550 | 0.886 | 1.44 | | |
| | | Left Tilted | 0.235 | 0.886 | 1.12 | | |
| | GSM1900 | Right Cheek | 0.184 | 0.886 | 1.07 | | |
| | | Right Tilted | 0.133 | 0.886 | 1.02 | | |
| | | Left Cheek | 0.335 | 0.886 | 1.22 | | |
| | | Left Tilted | 0.141 | 0.886 | 1.03 | | |
| WCDMA | Band V | Right Cheek | 0.391 | 0.886 | 1.28 | | |
| | | Right Tilted | 0.285 | 0.886 | 1.17 | | |
| | | Left Cheek | 0.493 | 0.886 | 1.38 | | |
| | | Left Tilted | 0.256 | 0.886 | 1.14 | | |
| | Band IV | Right Cheek | 0.295 | 0.886 | 1.18 | | |
| | | Right Tilted | 0.171 | 0.886 | 1.06 | | |
| | | Left Cheek | 0.461 | 0.886 | 1.35 | | |
| | | Left Tilted | 0.196 | 0.886 | 1.08 | | |
| | Band II | Right Cheek | 0.392 | 0.886 | 1.28 | | |
| | | Right Tilted | 0.253 | 0.886 | 1.14 | | |
| | | Left Cheek | 0.586 | 0.886 | 1.47 | | |
| | | Left Tilted | 0.318 | 0.886 | 1.20 | | |
| LTE | Band 17 | Right Cheek | 0.257 | 0.886 | 1.14 | | |
| | | Right Tilted | 0.188 | 0.886 | 1.07 | | |
| | | Left Cheek | 0.142 | 0.886 | 1.03 | | |
| | | Left Tilted | 0.196 | 0.886 | 1.08 | | |
| | Band 5 | Right Cheek | 0.390 | 0.886 | 1.28 | | |
| | | Right Tilted | 0.312 | 0.886 | 1.20 | | |
| | | Left Cheek | 0.486 | 0.886 | 1.37 | | |
| | | Left Tilted | 0.292 | 0.886 | 1.18 | | |
| | Band 4 | Right Cheek | 0.308 | 0.886 | 1.19 | | |
| | | Right Tilted | 0.191 | 0.886 | 1.08 | | |
| | | Left Cheek | 0.476 | 0.886 | 1.36 | | |
| | | Left Tilted | 0.213 | 0.886 | 1.10 | | |
| | Band 2 | Right Cheek | 0.429 | 0.886 | 1.32 | | |
| | | Right Tilted | 0.423 | 0.886 | 1.31 | | |
| | | Left Cheek | 0.692 | 0.886 | 1.58 | | |
| | | Left Tilted | 0.302 | 0.886 | 1.19 | | |



<WWAN + Bluetooth>

| WWAN Band | | Exposure Position | WWAN SAR (W/kg) | Bluetooth SAR (W/kg) | Summed SAR (W/kg) | SPLSR | Case No |
|-----------|---------|-------------------|-----------------|----------------------|-------------------|-------|---------|
| GSM | GSM850 | Right Cheek | 0.297 | 0.001 | 0.30 | | |
| | | Right Tilted | 0.228 | 0.013 | 0.24 | | |
| | | Left Cheek | 0.550 | 0.013 | 0.56 | | |
| | | Left Tilted | 0.235 | 0.013 | 0.25 | | |
| | GSM1900 | Right Cheek | 0.184 | 0.001 | 0.19 | | |
| | | Right Tilted | 0.133 | 0.013 | 0.15 | | |
| | | Left Cheek | 0.335 | 0.013 | 0.35 | | |
| | | Left Tilted | 0.141 | 0.013 | 0.15 | | |
| WCDMA | Band V | Right Cheek | 0.391 | 0.001 | 0.39 | | |
| | | Right Tilted | 0.285 | 0.013 | 0.30 | | |
| | | Left Cheek | 0.493 | 0.013 | 0.51 | | |
| | | Left Tilted | 0.256 | 0.013 | 0.27 | | |
| | Band IV | Right Cheek | 0.295 | 0.001 | 0.30 | | |
| | | Right Tilted | 0.171 | 0.013 | 0.18 | | |
| | | Left Cheek | 0.461 | 0.013 | 0.47 | | |
| | | Left Tilted | 0.196 | 0.013 | 0.21 | | |
| | Band II | Right Cheek | 0.392 | 0.001 | 0.39 | | |
| | | Right Tilted | 0.253 | 0.013 | 0.27 | | |
| | | Left Cheek | 0.586 | 0.013 | 0.60 | | |
| | | Left Tilted | 0.318 | 0.013 | 0.33 | | |
| LTE | Band 17 | Right Cheek | 0.257 | 0.001 | 0.26 | | |
| | | Right Tilted | 0.188 | 0.013 | 0.20 | | |
| | | Left Cheek | 0.142 | 0.013 | 0.16 | | |
| | | Left Tilted | 0.196 | 0.013 | 0.21 | | |
| | Band 5 | Right Cheek | 0.390 | 0.001 | 0.39 | | |
| | | Right Tilted | 0.312 | 0.013 | 0.33 | | |
| | | Left Cheek | 0.486 | 0.013 | 0.50 | | |
| | | Left Tilted | 0.292 | 0.013 | 0.31 | | |
| | Band 4 | Right Cheek | 0.308 | 0.001 | 0.31 | | |
| | | Right Tilted | 0.191 | 0.013 | 0.20 | | |
| | | Left Cheek | 0.476 | 0.013 | 0.49 | | |
| | | Left Tilted | 0.213 | 0.013 | 0.23 | | |
| | Band 2 | Right Cheek | 0.429 | 0.001 | 0.43 | | |
| | | Right Tilted | 0.423 | 0.013 | 0.44 | | |
| | | Left Cheek | 0.692 | 0.013 | 0.71 | | |
| | | Left Tilted | 0.302 | 0.013 | 0.32 | | |



15.2 Hotspot Exposure Conditions

<WWAN + WLAN>

| WWAN Band | | Exposure Position | WWAN | WLAN 2.4GHz | Summed SAR (W/kg) | SPLSR | Case No |
|-----------|---------|-------------------|------------|-------------|-------------------|-------|---------|
| | | | SAR (W/kg) | SAR (W/kg) | | | |
| GSM | GSM850 | Front | 0.378 | 0.445 | 0.82 | | |
| | | Back | 0.651 | 0.445 | 1.10 | | |
| | | Left Side | 0.597 | 0.445 | 1.04 | | |
| | | Right Side | 0.324 | | 0.32 | | |
| | | Top Side | | 0.445 | 0.45 | | |
| | | Bottom Side | 0.251 | | 0.25 | | |
| | GSM1900 | Front | 0.243 | 0.445 | 0.69 | | |
| | | Back | 0.686 | 0.445 | 1.13 | | |
| | | Left Side | 0.146 | 0.445 | 0.59 | | |
| | | Right Side | 0.237 | | 0.24 | | |
| | | Top Side | | 0.445 | 0.45 | | |
| | | Bottom Side | 0.325 | | 0.33 | | |
| WCDMA | Band V | Front | 0.485 | 0.445 | 0.93 | | |
| | | Back | 0.587 | 0.445 | 1.03 | | |
| | | Left Side | 0.644 | 0.445 | 1.09 | | |
| | | Right Side | 0.435 | | 0.44 | | |
| | | Top Side | | 0.445 | 0.45 | | |
| | | Bottom Side | 0.258 | | 0.26 | | |
| | Band IV | Front | 0.455 | 0.445 | 0.90 | | |
| | | Back | 1.038 | 0.445 | 1.48 | | |
| | | Left Side | 0.121 | 0.445 | 0.57 | | |
| | | Right Side | 0.309 | | 0.31 | | |
| | | Top Side | | 0.445 | 0.45 | | |
| | | Bottom Side | 0.576 | | 0.58 | | |
| | Band II | Front | 0.560 | 0.445 | 1.01 | | |
| | | Back | 0.909 | 0.445 | 1.35 | | |
| | | Left Side | 0.284 | 0.445 | 0.73 | | |
| | | Right Side | 0.480 | | 0.48 | | |
| | | Top Side | | 0.445 | 0.45 | | |
| | | Bottom Side | 0.630 | | 0.63 | | |



| WWAN Band | | Exposure Position | WWAN | WLAN 2.4GHz | Summed SAR (W/kg) | SPLSR | Case No |
|-------------|---------|-------------------|------------|-------------|-------------------|-------|---------|
| | | | SAR (W/kg) | SAR (W/kg) | | | |
| LTE | Band 17 | Front | 0.377 | 0.445 | 0.82 | | |
| | | Back | 0.285 | 0.445 | 0.73 | | |
| | | Left Side | 0.593 | 0.445 | 1.04 | | |
| | | Right Side | 0.431 | | 0.43 | | |
| | | Top Side | | 0.445 | 0.45 | | |
| | | Bottom Side | 0.101 | | 0.10 | | |
| | Band 5 | Front | 0.488 | 0.445 | 0.93 | | |
| | | Back | 0.652 | 0.445 | 1.10 | | |
| | | Left Side | 0.678 | 0.445 | 1.12 | | |
| | | Right Side | 0.592 | | 0.59 | | |
| | | Top Side | | 0.445 | 0.45 | | |
| | | Bottom Side | 0.290 | | 0.29 | | |
| | Band 4 | Front | 0.580 | 0.445 | 1.03 | | |
| | | Back | 1.076 | 0.445 | 1.52 | | |
| | | Left Side | 0.125 | 0.445 | 0.57 | | |
| | | Right Side | 0.333 | | 0.33 | | |
| | | Top Side | | 0.445 | 0.45 | | |
| | | Bottom Side | 0.644 | | 0.64 | | |
| | Band 2 | Front | 0.661 | 0.445 | 1.11 | | |
| | | Back | 1.006 | 0.445 | 1.45 | | |
| Left Side | | 0.322 | 0.445 | 0.77 | | | |
| Right Side | | 0.532 | | 0.53 | | | |
| Top Side | | | 0.445 | 0.45 | | | |
| Bottom Side | | 0.716 | | 0.72 | | | |



<WWAN + Bluetooth>

| WWAN Band | | Exposure Position | WWAN SAR (W/kg) | Bluetooth SAR (W/kg) | Summed SAR (W/kg) | SPLSR | Case No |
|-------------|---------|-------------------|-----------------|----------------------|-------------------|-------|---------|
| GSM | GSM850 | Front | 0.378 | 0.008 | 0.39 | | |
| | | Back | 0.651 | <0.001 | 0.65 | | |
| | | Left Side | 0.597 | 0.008 | 0.61 | | |
| | | Right Side | 0.324 | | 0.32 | | |
| | | Top Side | | 0.008 | 0.01 | | |
| | | Bottom Side | 0.251 | | 0.25 | | |
| | GSM1900 | Front | 0.243 | 0.008 | 0.25 | | |
| | | Back | 0.686 | <0.001 | 0.69 | | |
| | | Left Side | 0.146 | 0.008 | 0.15 | | |
| | | Right Side | 0.237 | | 0.24 | | |
| Bottom Side | | 0.325 | 0.008 | 0.33 | | | |
| WCDMA | Band V | Front | 0.485 | 0.008 | 0.49 | | |
| | | Back | 0.587 | <0.001 | 0.59 | | |
| | | Left Side | 0.644 | 0.008 | 0.65 | | |
| | | Right Side | 0.435 | | 0.44 | | |
| | | Top Side | | 0.008 | 0.01 | | |
| | | Bottom Side | 0.258 | | 0.26 | | |
| | Band IV | Front | 0.455 | 0.008 | 0.46 | | |
| | | Back | 1.038 | <0.001 | 1.04 | | |
| | | Left Side | 0.121 | 0.008 | 0.13 | | |
| | | Right Side | 0.309 | | 0.31 | | |
| | | Top Side | | 0.008 | 0.01 | | |
| | | Bottom Side | 0.576 | | 0.58 | | |
| | Band II | Front | 0.560 | 0.008 | 0.57 | | |
| | | Back | 0.909 | <0.001 | 0.91 | | |
| | | Left Side | 0.284 | 0.008 | 0.29 | | |
| | | Right Side | 0.480 | | 0.48 | | |
| | | Top Side | | 0.008 | 0.01 | | |
| | | Bottom Side | 0.630 | | 0.63 | | |



| WWAN Band | | Exposure Position | WWAN | Bluetooth | Summed SAR (W/kg) | SPLSR | Case No |
|-------------|---------|-------------------|------------|------------|-------------------|-------|---------|
| | | | SAR (W/kg) | SAR (W/kg) | | | |
| LTE | Band 17 | Front | 0.377 | 0.008 | 0.39 | | |
| | | Back | 0.285 | <0.001 | 0.29 | | |
| | | Left Side | 0.593 | 0.008 | 0.60 | | |
| | | Right Side | 0.431 | | 0.43 | | |
| | | Top Side | | 0.008 | 0.01 | | |
| | | Bottom Side | 0.101 | | 0.10 | | |
| | Band 5 | Front | 0.488 | 0.008 | 0.50 | | |
| | | Back | 0.652 | <0.001 | 0.65 | | |
| | | Left Side | 0.678 | 0.008 | 0.69 | | |
| | | Right Side | 0.592 | | 0.59 | | |
| | | Top Side | | 0.008 | 0.01 | | |
| | | Bottom Side | 0.290 | | 0.29 | | |
| | Band 4 | Front | 0.580 | 0.008 | 0.59 | | |
| | | Back | 1.076 | <0.001 | 1.08 | | |
| | | Left Side | 0.125 | 0.008 | 0.13 | | |
| | | Right Side | 0.333 | | 0.33 | | |
| | | Top Side | | 0.008 | 0.01 | | |
| | | Bottom Side | 0.644 | | 0.64 | | |
| | Band 2 | Front | 0.661 | 0.008 | 0.67 | | |
| | | Back | 1.006 | <0.001 | 1.01 | | |
| Left Side | | 0.322 | 0.008 | 0.33 | | | |
| Right Side | | 0.532 | | 0.53 | | | |
| Top Side | | | 0.008 | 0.01 | | | |
| Bottom Side | | 0.716 | | 0.72 | | | |



15.3 Body-Worn Accessory Exposure Conditions

< WWAN + WLAN >

| WWAN Band | | Exposure Position | WWAN | WLAN 2.4GHz | Summed SAR (W/kg) | SPLSR | Case No |
|-----------|---------|-------------------|------------|-------------|-------------------|-------|---------|
| | | | SAR (W/kg) | SAR (W/kg) | | | |
| GSM | GSM850 | Front | 0.378 | 0.445 | 0.82 | | |
| | | Back | 0.651 | 0.445 | 1.10 | | |
| | GSM1900 | Front | 0.243 | 0.445 | 0.69 | | |
| | | Back | 0.686 | 0.445 | 1.13 | | |
| WCDMA | Band V | Front | 0.485 | 0.445 | 0.93 | | |
| | | Back | 0.587 | 0.445 | 1.03 | | |
| | Band IV | Front | 0.455 | 0.445 | 0.90 | | |
| | | Back | 1.038 | 0.445 | 1.48 | | |
| | Band II | Front | 0.560 | 0.445 | 1.01 | | |
| | | Back | 0.909 | 0.445 | 1.35 | | |
| LTE | Band 17 | Front | 0.377 | 0.445 | 0.82 | | |
| | | Back | 0.285 | 0.445 | 0.73 | | |
| | Band 5 | Front | 0.488 | 0.445 | 0.93 | | |
| | | Back | 0.652 | 0.445 | 1.10 | | |
| | Band 4 | Front | 0.580 | 0.445 | 1.03 | | |
| | | Back | 1.076 | 0.445 | 1.52 | | |
| | Band 2 | Front | 0.661 | 0.445 | 1.11 | | |
| | | Back | 1.006 | 0.445 | 1.45 | | |

< WWAN + Bluetooth >

| WWAN Band | | Exposure Position | WWAN | Bluetooth | Summed SAR (W/kg) | SPLSR | Case No |
|-----------|---------|-------------------|------------|------------|-------------------|-------|---------|
| | | | SAR (W/kg) | SAR (W/kg) | | | |
| GSM | GSM850 | Front | 0.378 | 0.008 | 0.39 | | |
| | | Back | 0.651 | <0.001 | 0.65 | | |
| | GSM1900 | Front | 0.243 | 0.008 | 0.25 | | |
| | | Back | 0.686 | <0.001 | 0.69 | | |
| WCDMA | Band V | Front | 0.485 | 0.008 | 0.49 | | |
| | | Back | 0.587 | <0.001 | 0.59 | | |
| | Band IV | Front | 0.455 | 0.008 | 0.46 | | |
| | | Back | 1.038 | <0.001 | 1.04 | | |
| | Band II | Front | 0.560 | 0.008 | 0.57 | | |
| | | Back | 0.909 | <0.001 | 0.91 | | |
| LTE | Band 17 | Front | 0.377 | 0.008 | 0.39 | | |
| | | Back | 0.285 | <0.001 | 0.29 | | |
| | Band 5 | Front | 0.488 | 0.008 | 0.50 | | |
| | | Back | 0.652 | <0.001 | 0.65 | | |
| | Band 4 | Front | 0.580 | 0.008 | 0.59 | | |
| | | Back | 1.076 | <0.001 | 1.08 | | |
| | Band 2 | Front | 0.661 | 0.008 | 0.67 | | |
| | | Back | 1.006 | <0.001 | 1.01 | | |

Test Engineer : Frank Qiao

16. Uncertainty Assessment

The component of uncertainty may generally be categorized according to the methods used to evaluate them. The evaluation of uncertainty by the statistical analysis of a series of observations is termed a Type A evaluation of uncertainty. The evaluation of uncertainty by means other than the statistical analysis of a series of observation is termed a Type B evaluation of uncertainty. Each component of uncertainty, however evaluated, is represented by an estimated standard deviation, termed standard uncertainty, which is determined by the positive square root of the estimated variance.

A Type A evaluation of standard uncertainty may be based on any valid statistical method for treating data. This includes calculating the standard deviation of the mean of a series of independent observations; using the method of least squares to fit a curve to the data in order to estimate the parameter of the curve and their standard deviations; or carrying out an analysis of variance in order to identify and quantify random effects in certain kinds of measurement.

A type B evaluation of standard uncertainty is typically based on scientific judgment using all of the relevant information available. These may include previous measurement data, experience, and knowledge of the behavior and properties of relevant materials and instruments, manufacture’s specification, data provided in calibration reports and uncertainties assigned to reference data taken from handbooks. Broadly speaking, the uncertainty is either obtained from an outdoor source or obtained from an assumed distribution, such as the normal distribution, rectangular or triangular distributions indicated in table below.

| Uncertainty Distributions | Normal | Rectangular | Triangular | U-Shape |
|------------------------------------|--------------------|--------------------|-------------------|----------------|
| Multi-plying Factor ^(a) | 1/k ^(b) | 1/√3 | 1/√6 | 1/√2 |

(a) standard uncertainty is determined as the product of the multiplying factor and the estimated range of variations in the measured quantity

(b) κ is the coverage factor

Table 16.1. Standard Uncertainty for Assumed Distribution

The combined standard uncertainty of the measurement result represents the estimated standard deviation of the result. It is obtained by combining the individual standard uncertainties of both Type A and Type B evaluation using the usual “root-sum-squares” (RSS) methods of combining standard deviations by taking the positive square root of the estimated variances.

Expanded uncertainty is a measure of uncertainty that defines an interval about the measurement result within which the measured value is confidently believed to lie. It is obtained by multiplying the combined standard uncertainty by a coverage factor. Typically, the coverage factor ranges from 2 to 3. Using a coverage factor allows the true value of a measured quantity to be specified with a defined probability within the specified uncertainty range. For purpose of this document, a coverage factor two is used, which corresponds to confidence interval of about 95 %. The DASY uncertainty Budget is shown in the following tables.

| Error Description | Uncertainty Value (±%) | Probability | Divisor | (Ci) 1g | (Ci) 10g | Standard Uncertainty (1g) (±%) | Standard Uncertainty (10g) (±%) |
|-----------------------------------|------------------------|-------------|---------|---------|----------|--------------------------------|---------------------------------|
| Measurement System | | | | | | | |
| Probe Calibration | 6.0 | N | 1 | 1 | 1 | 6.0 | 6.0 |
| Axial Isotropy | 4.7 | R | 1.732 | 0.7 | 0.7 | 1.9 | 1.9 |
| Hemispherical Isotropy | 9.6 | R | 1.732 | 0.7 | 0.7 | 3.9 | 3.9 |
| Boundary Effects | 1.0 | R | 1.732 | 1 | 1 | 0.6 | 0.6 |
| Linearity | 4.7 | R | 1.732 | 1 | 1 | 2.7 | 2.7 |
| System Detection Limits | 1.0 | R | 1.732 | 1 | 1 | 0.6 | 0.6 |
| Modulation Response | 3.2 | R | 1.732 | 1 | 1 | 1.8 | 1.8 |
| Readout Electronics | 0.3 | N | 1 | 1 | 1 | 0.3 | 0.3 |
| Response Time | 0.0 | R | 1.732 | 1 | 1 | 0.0 | 0.0 |
| Integration Time | 2.6 | R | 1.732 | 1 | 1 | 1.5 | 1.5 |
| RF Ambient Noise | 3.0 | R | 1.732 | 1 | 1 | 1.7 | 1.7 |
| RF Ambient Reflections | 3.0 | R | 1.732 | 1 | 1 | 1.7 | 1.7 |
| Probe Positioner | 0.4 | R | 1.732 | 1 | 1 | 0.2 | 0.2 |
| Probe Positioning | 2.9 | R | 1.732 | 1 | 1 | 1.7 | 1.7 |
| Max. SAR Eval. | 2.0 | R | 1.732 | 1 | 1 | 1.2 | 1.2 |
| Test Sample Related | | | | | | | |
| Device Positioning | 3.0 | N | 1 | 1 | 1 | 3.0 | 3.0 |
| Device Holder | 3.6 | N | 1 | 1 | 1 | 3.6 | 3.6 |
| Power Drift | 5.0 | R | 1.732 | 1 | 1 | 2.9 | 2.9 |
| Power Scaling | 0.0 | R | 1.732 | 1 | 1 | 0.0 | 0.0 |
| Phantom and Setup | | | | | | | |
| Phantom Uncertainty | 6.1 | R | 1.732 | 1 | 1 | 3.5 | 3.5 |
| SAR correction | 0.0 | R | 1.732 | 1 | 0.84 | 0.0 | 0.0 |
| Liquid Conductivity Repeatability | 0.2 | N | 1 | 0.78 | 0.71 | 0.1 | 0.1 |
| Liquid Conductivity (target) | 5.0 | R | 1.732 | 0.78 | 0.71 | 2.3 | 2.0 |
| Liquid Conductivity (mea.) | 2.5 | R | 1.732 | 0.78 | 0.71 | 1.1 | 1.0 |
| Temp. unc. - Conductivity | 3.4 | R | 1.732 | 0.78 | 0.71 | 1.5 | 1.4 |
| Liquid Permittivity Repeatability | 0.15 | N | 1 | 0.23 | 0.26 | 0.0 | 0.0 |
| Liquid Permittivity (target) | 5.0 | R | 1.732 | 0.23 | 0.26 | 0.7 | 0.8 |
| Liquid Permittivity (mea.) | 2.5 | R | 1.732 | 0.23 | 0.26 | 0.3 | 0.4 |
| Temp. unc. - Permittivity | 0.83 | R | 1.732 | 0.23 | 0.26 | 0.1 | 0.1 |
| Combined Std. Uncertainty | | | | | | 11.4% | 11.4% |
| Coverage Factor for 95 % | | | | | | K=2 | K=2 |
| Expanded STD Uncertainty | | | | | | 22.9% | 22.7% |

Table 16.2. Uncertainty Budget for frequency range 300 MHz to 3 GHz



17. References

- [1] FCC 47 CFR Part 2 “Frequency Allocations and Radio Treaty Matters; General Rules and Regulations”
- [2] ANSI/IEEE Std. C95.1-1992, “IEEE Standard for Safety Levels with Respect to Human Exposure to Radio Frequency Electromagnetic Fields, 3 kHz to 300 GHz”, September 1992
- [3] IEEE Std. 1528-2013, “IEEE Recommended Practice for Determining the Peak Spatial-Average Specific Absorption Rate (SAR) in the Human Head from Wireless Communications Devices: Measurement Techniques”, Sep 2013
- [4] SPEAG DASY System Handbook
- [5] FCC KDB 248227 D01 v02r02, “SAR Guidance for IEEE 802.11 (WiFi) Transmitters”, Oct 2015.
- [6] FCC KDB 447498 D01 v06, “Mobile and Portable Device RF Exposure Procedures and Equipment Authorization Policies”, Oct 2015
- [7] FCC KDB 648474 D04 v01r03, “SAR Evaluation Considerations for Wireless Handsets”, Oct 2015.
- [8] FCC KDB 941225 D01 v03r01, “3G SAR MEAUREMENT PROCEDURES”, Oct 2015
- [9] FCC KDB 941225 D05 v02r05, “SAR Evaluation Considerations for LTE Devices”, Dec 2015
- [10] FCC KDB 941225 D06 v02r01, "SAR Evaluation Procedures for Portable Devices with Wireless Router Capabilities", Oct 2015.
- [11] FCC KDB 865664 D01 v01r04, "SAR Measurement Requirements for 100 MHz to 6 GHz", Aug 2015.
- [12] FCC KDB 865664 D02 v01r02, “RF Exposure Compliance Reporting and Documentation Considerations” Oct 2015.



Appendix A. Plots of System Performance Check

The plots are shown as follows.

System Check_Head_750MHz_160203

DUT: D750V2 - SN:1065

Communication System: UID 0, CW (0); Frequency: 750 MHz; Duty Cycle: 1:1

Medium: HSL_750_160203 Medium parameters used: $f = 750$ MHz; $\sigma = 0.876$ S/m; $\epsilon_r = 41.837$; $\rho = 1000$ kg/m³

Ambient Temperature : 23.9 °C ; Liquid Temperature : 22.6 °C

DASY5 Configuration:

- Probe: EX3DV4 - SN3954; ConvF(10.52, 10.52, 10.52); Calibrated: 2015.11.27;
- Sensor-Surface: 2mm (Mechanical Surface Detection)
- Electronics: DAE4 Sn1279; Calibrated: 2015.7.21
- Phantom: SAM2; Type: SAM; Serial: TP-1542
- Measurement SW: DASY52, Version 52.8 (8); SEMCAD X Version 14.6.10 (7331)

Pin=250mW/Area Scan (61x61x1): Interpolated grid: dx=1.500 mm, dy=1.500 mm

Maximum value of SAR (interpolated) = 2.55 W/kg

Pin=250mW/Zoom Scan (5x5x7)/Cube 0: Measurement grid: dx=8mm, dy=8mm, dz=5mm

Reference Value = 47.98 V/m; Power Drift = -0.03 dB

Peak SAR (extrapolated) = 2.98 W/kg

SAR(1 g) = 2.04 W/kg; SAR(10 g) = 1.36 W/kg

Maximum value of SAR (measured) = 2.56 W/kg

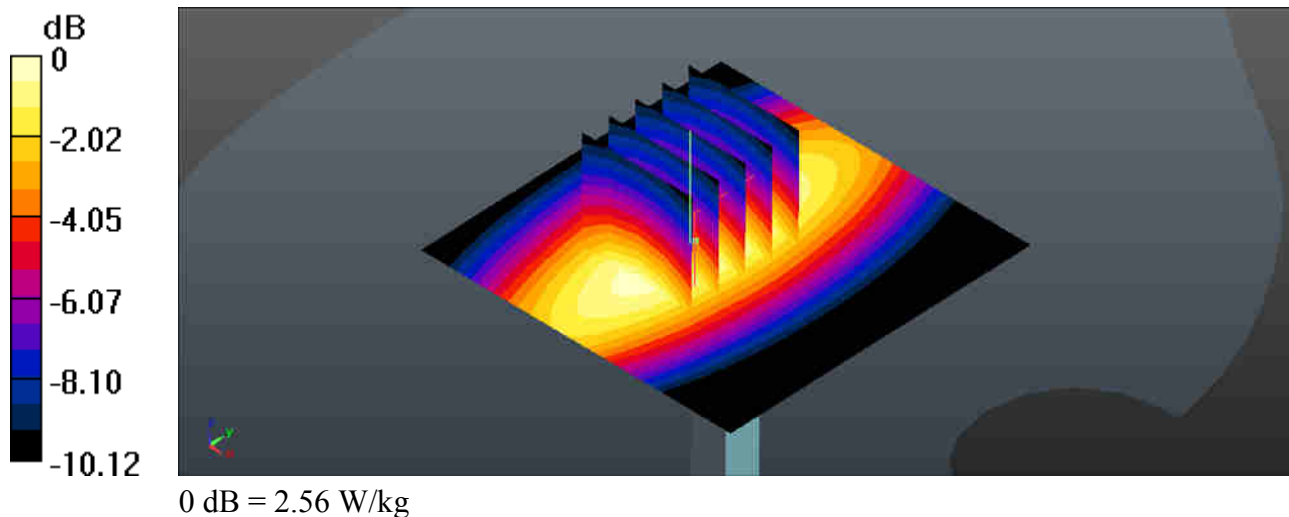

System Check_Head_835MHz_160203

DUT: D835V2 - SN:4d091

Communication System: UID 0, CW (0); Frequency: 835 MHz; Duty Cycle: 1:1

Medium: HSL_835_160203 Medium parameters used: $f = 835 \text{ MHz}$; $\sigma = 0.893 \text{ S/m}$; $\epsilon_r = 41.398$; $\rho = 1000 \text{ kg/m}^3$

Ambient Temperature : $23.8 \text{ }^\circ\text{C}$; Liquid Temperature : $22.7 \text{ }^\circ\text{C}$

DASY5 Configuration:

- Probe: EX3DV4 - SN3954; ConvF(10.1, 10.1, 10.1); Calibrated: 2015.11.27;
- Sensor-Surface: 2mm (Mechanical Surface Detection)
- Electronics: DAE4 Sn1279; Calibrated: 2015.7.21
- Phantom: SAM2; Type: SAM; Serial: TP-1542
- Measurement SW: DASY52, Version 52.8 (8); SEMCAD X Version 14.6.10 (7331)

Pin=250mW/Area Scan (61x61x1): Interpolated grid: $dx=1.500 \text{ mm}$, $dy=1.500 \text{ mm}$

Maximum value of SAR (interpolated) = 2.99 W/kg

Pin=250mW/Zoom Scan (5x5x7)/Cube 0: Measurement grid: $dx=8\text{mm}$, $dy=8\text{mm}$, $dz=5\text{mm}$

Reference Value = 53.33 V/m ; Power Drift = -0.10 dB

Peak SAR (extrapolated) = 3.50 W/kg

SAR(1 g) = 2.37 W/kg ; SAR(10 g) = 1.56 W/kg

Maximum value of SAR (measured) = 3.01 W/kg

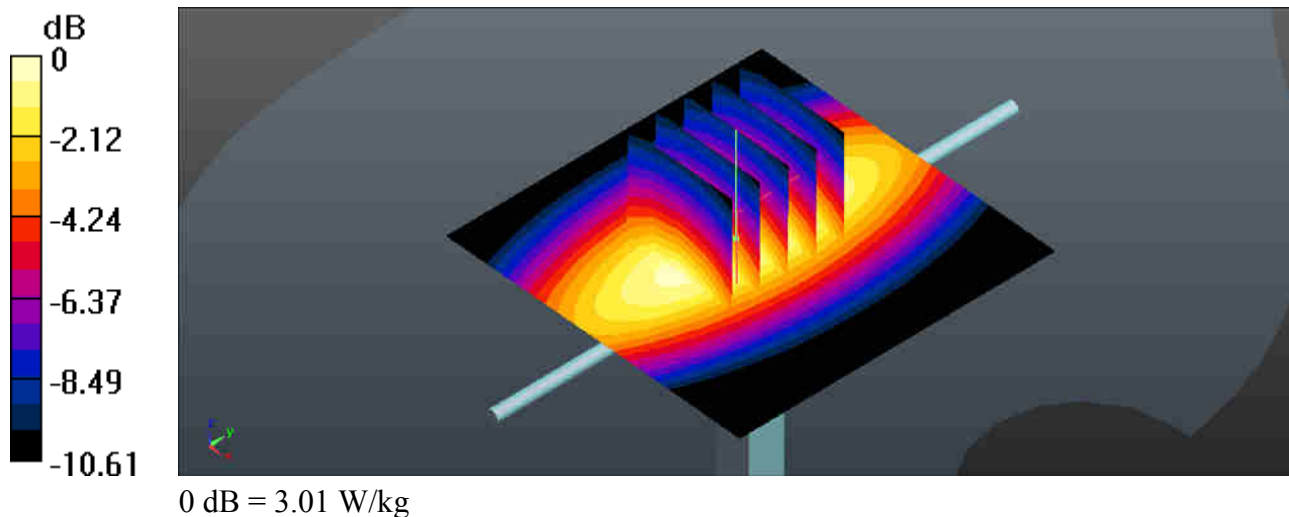

System Check_Head_1750MHz_160202

DUT: D1750V2 - SN:1069

Communication System: UID 0, CW; Frequency: 1750 MHz; Duty Cycle: 1:1

Medium: HSL_1750_160202 Medium parameters used: $f = 1750$ MHz; $\sigma = 1.396$ S/m; $\epsilon_r = 40.494$; $\rho = 1000$ kg/m³

Ambient Temperature : 23.5 °C ; Liquid Temperature : 22.7 °C

DASY5 Configuration:

- Probe: EX3DV4 - SN3857; ConvF(8.06, 8.06, 8.06); Calibrated: 2015.5.28;
- Sensor-Surface: 2mm (Mechanical Surface Detection)
- Electronics: DAE4 Sn1210; Calibrated: 2015.5.21
- Phantom: SAM1; Type: SAM; Serial: TP-1479
- Measurement SW: DASY52, Version 52.8 (8); SEMCAD X Version 14.6.10 (7331)

Pin=250mW/Area Scan (61x61x1): Interpolated grid: dx=1.500 mm, dy=1.500 mm

Maximum value of SAR (interpolated) = 12.2 W/kg

Pin=250mW/Zoom Scan (5x5x7)/Cube 0: Measurement grid: dx=8mm, dy=8mm, dz=5mm

Reference Value = 78.27 V/m; Power Drift = -0.06 dB

Peak SAR (extrapolated) = 15.8 W/kg

SAR(1 g) = 8.56 W/kg; SAR(10 g) = 4.36 W/kg

Maximum value of SAR (measured) = 12.1 W/kg

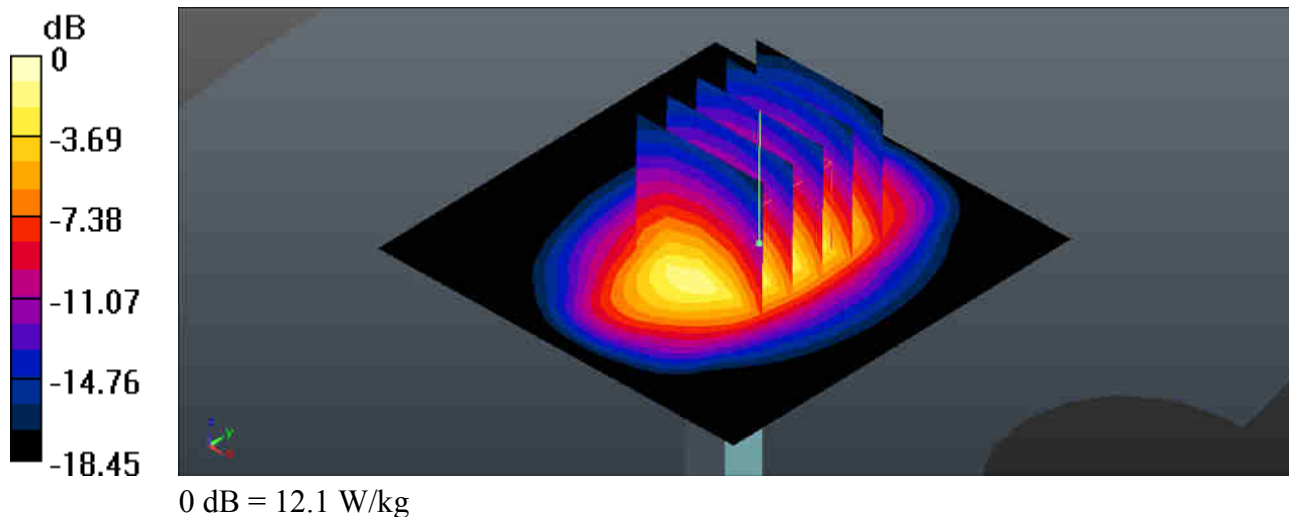

System Check_Head_1900MHz_160202

DUT: D1900V2 - SN:5d118

Communication System: UID 0, CW; Frequency: 1900 MHz; Duty Cycle: 1:1

Medium: HSL_1900_160202 Medium parameters used: $f = 1900$ MHz; $\sigma = 1.421$ S/m; $\epsilon_r = 40.012$; $\rho = 1000$ kg/m³

Ambient Temperature : 23.9 °C ; Liquid Temperature : 22.8 °C

DASY5 Configuration:

- Probe: EX3DV4 - SN3857; ConvF(7.54, 7.54, 7.54); Calibrated: 2015.5.28;
- Sensor-Surface: 2mm (Mechanical Surface Detection)
- Electronics: DAE4 Sn1210; Calibrated: 2015.5.21
- Phantom: SAM1; Type: SAM; Serial: TP-1479
- Measurement SW: DASY52, Version 52.8 (8); SEMCAD X Version 14.6.10 (7331)

Pin=250mW/Area Scan (61x61x1): Interpolated grid: dx=1.500 mm, dy=1.500 mm

Maximum value of SAR (interpolated) = 18.2 W/kg

Pin=250mW/Zoom Scan (5x5x7)/Cube 0: Measurement grid: dx=8mm, dy=8mm, dz=5mm

Reference Value = 94.16 V/m; Power Drift = 0.06 dB

Peak SAR (extrapolated) = 23.5 W/kg

SAR(1 g) = 10.12 W/kg; SAR(10 g) = 5.47 W/kg

Maximum value of SAR (measured) = 18.4 W/kg

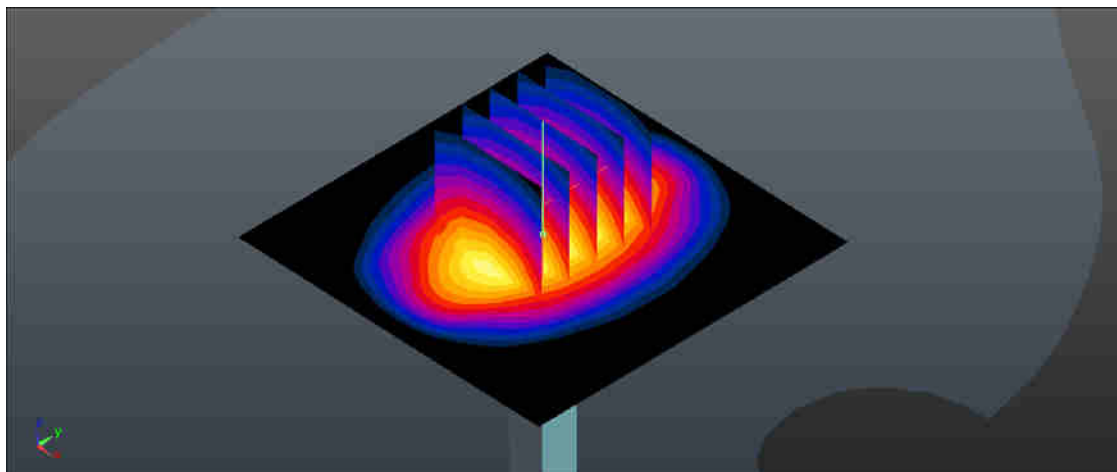
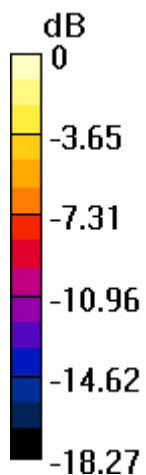

0 dB = 18.4 W/kg

System Check_Head_2450MHz_160203

DUT: D2450V2 - SN:840

Communication System: UID 0, CW; Frequency: 2450 MHz; Duty Cycle: 1:1

Medium: HSL_2450_160203 Medium parameters used: $f = 2450$ MHz; $\sigma = 1.78$ S/m; $\epsilon_r = 40.666$; $\rho = 1000$ kg/m³

Ambient Temperature : 23.9 °C ; Liquid Temperature : 22.6 °C

DASY5 Configuration:

- Probe: EX3DV4 - SN3857; ConvF(7.08, 7.08, 7.08); Calibrated: 2015.5.28;
- Sensor-Surface: 2mm (Mechanical Surface Detection)
- Electronics: DAE4 Sn1210; Calibrated: 2015.5.21
- Phantom: SAM2; Type: SAM; Serial: TP-1477
- Measurement SW: DASY52, Version 52.8 (8); SEMCAD X Version 14.6.10 (7331)

Pin=250mW/Area Scan (71x71x1): Interpolated grid: dx=1.200 mm, dy=1.200 mm

Maximum value of SAR (interpolated) = 20.0 W/kg

Pin=250mW/Zoom Scan (7x7x7)/Cube 0: Measurement grid: dx=5mm, dy=5mm, dz=5mm

Reference Value = 88.68 V/m; Power Drift = 0.07 dB

Peak SAR (extrapolated) = 26.2 W/kg

SAR(1 g) = 12.5 W/kg; SAR(10 g) = 5.68 W/kg

Maximum value of SAR (measured) = 19.4 W/kg

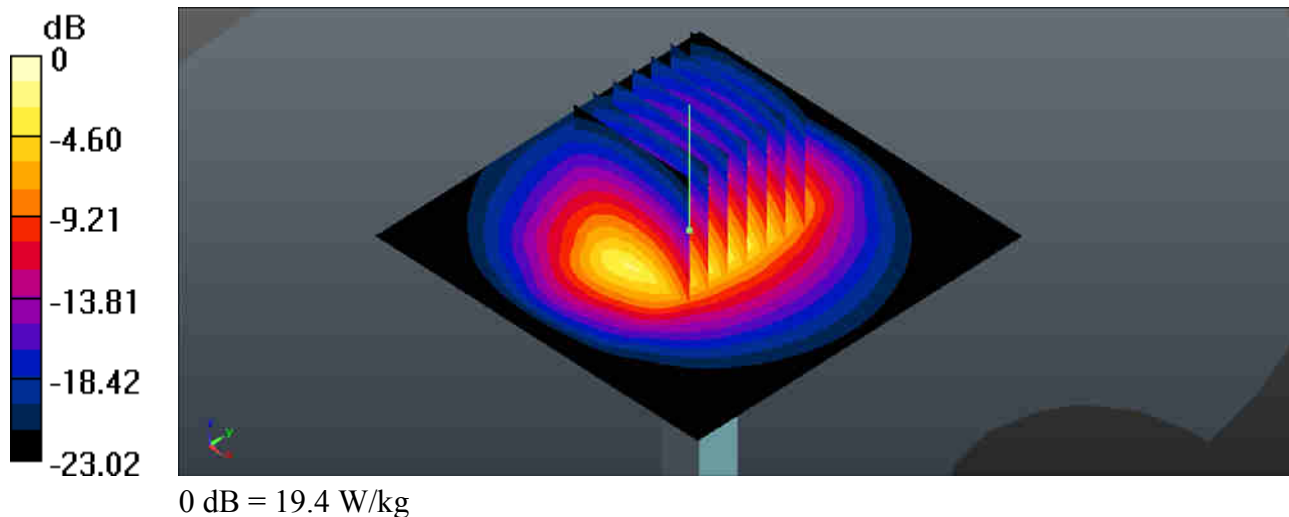

System Check_Body_750MHz_160203

DUT: D750V2 - SN:1065

Communication System: UID 0, CW (0); Frequency: 750 MHz; Duty Cycle: 1:1

Medium: MSL_750_160203 Medium parameters used: $f = 750$ MHz; $\sigma = 0.928$ S/m; $\epsilon_r = 55.235$; $\rho = 1000$ kg/m³

Ambient Temperature : 23.6 °C ; Liquid Temperature : 22.7 °C

DASY5 Configuration:

- Probe: EX3DV4 - SN3954; ConvF(10.22, 10.22, 10.22); Calibrated: 2015.11.27;
- Sensor-Surface: 2mm (Mechanical Surface Detection)
- Electronics: DAE4 Sn1279; Calibrated: 2015.7.21
- Phantom: SAM1; Type: SAM; Serial: TP-1644
- Measurement SW: DASY52, Version 52.8 (8); SEMCAD X Version 14.6.10 (7331)

Pin=250mW/Area Scan (61x61x1): Interpolated grid: dx=1.500 mm, dy=1.500 mm

Maximum value of SAR (interpolated) = 2.69 W/kg

Pin=250mW/Zoom Scan (5x5x7)/Cube 0: Measurement grid: dx=8mm, dy=8mm, dz=5mm

Reference Value = 49.62 V/m; Power Drift = -0.11 dB

Peak SAR (extrapolated) = 3.02 W/kg

SAR(1 g) = 2.15 W/kg; SAR(10 g) = 1.46 W/kg

Maximum value of SAR (measured) = 2.64 W/kg

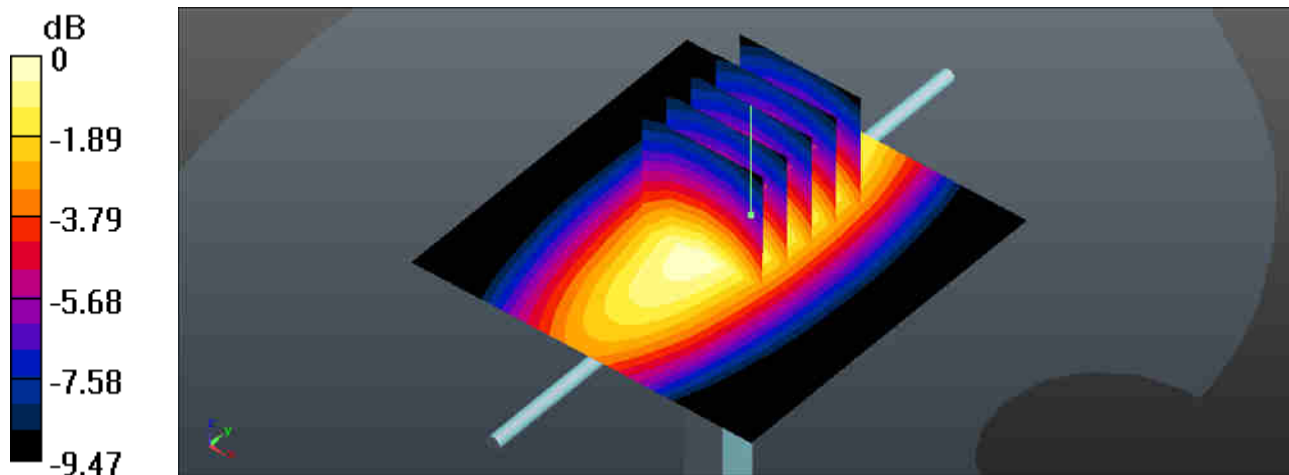

0 dB = 2.64 W/kg

System Check_Body_835MHz_160203

DUT: D835V2 - SN:4d091

Communication System: UID 0, CW (0); Frequency: 835 MHz; Duty Cycle: 1:1

Medium: MSL_835_160203 Medium parameters used: $f = 835$ MHz; $\sigma = 0.97$ S/m; $\epsilon_r = 55.69$; $\rho = 1000$ kg/m³

Ambient Temperature : 23.7 °C ; Liquid Temperature : 22.9 °C

DASY5 Configuration:

- Probe: EX3DV4 - SN3954; ConvF(10.17, 10.17, 10.17); Calibrated: 2015.11.27;
- Sensor-Surface: 2mm (Mechanical Surface Detection)
- Electronics: DAE4 Sn1279; Calibrated: 2015.7.21
- Phantom: SAM1; Type: SAM; Serial: TP-1644
- Measurement SW: DASY52, Version 52.8 (8); SEMCAD X Version 14.6.10 (7331)

Pin=250mW/Area Scan (61x61x1): Interpolated grid: dx=1.500 mm, dy=1.500 mm

Maximum value of SAR (interpolated) = 3.12 W/kg

Pin=250mW/Zoom Scan (5x5x7)/Cube 0: Measurement grid: dx=8mm, dy=8mm, dz=5mm

Reference Value = 52.13 V/m; Power Drift = -0.08 dB

Peak SAR (extrapolated) = 3.59 W/kg

SAR(1 g) = 2.49 W/kg; SAR(10 g) = 1.64 W/kg

Maximum value of SAR (measured) = 3.13 W/kg

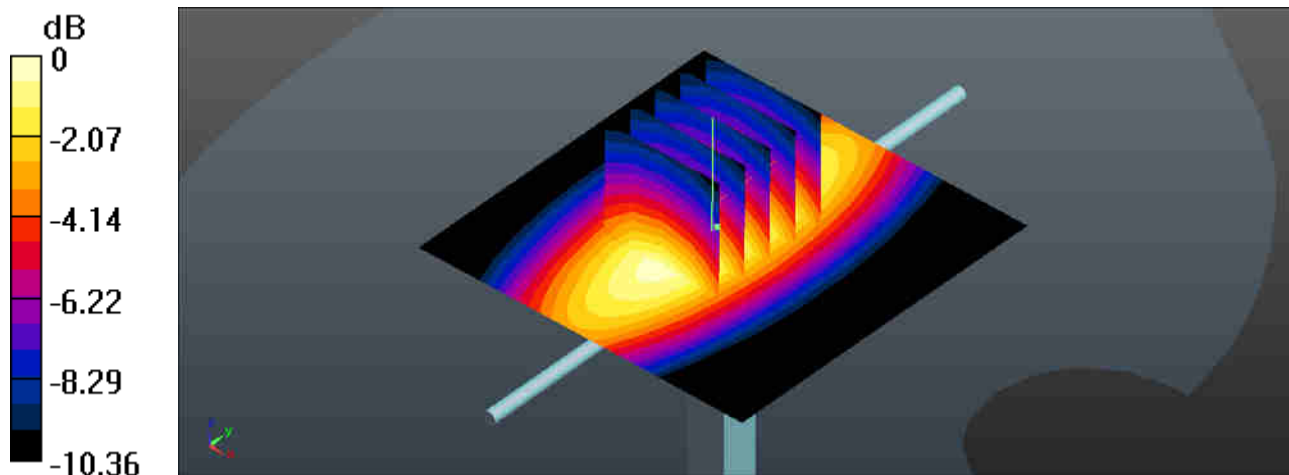

0 dB = 3.13 W/kg

System Check_Body_1750MHz_160203

DUT: D1750V2 - SN:1069

Communication System: UID 0, CW; Frequency: 1750 MHz; Duty Cycle: 1:1

Medium: MSL_1750_160203 Medium parameters used: $f = 1750$ MHz; $\sigma = 1.529$ S/m; $\epsilon_r = 53.22$; $\rho = 1000$ kg/m³

Ambient Temperature : 23.9 °C ; Liquid Temperature : 22.6 °C

DASY5 Configuration:

- Probe: EX3DV4 - SN3857; ConvF(7.77, 7.77, 7.77); Calibrated: 2015.5.28;
- Sensor-Surface: 2mm (Mechanical Surface Detection)
- Electronics: DAE4 Sn1210; Calibrated: 2015.5.21
- Phantom: SAM2; Type: SAM; Serial: TP-1477
- Measurement SW: DASY52, Version 52.8 (8); SEMCAD X Version 14.6.10 (7331)

Pin=250mW/Area Scan (61x61x1): Interpolated grid: dx=1.500 mm, dy=1.500 mm

Maximum value of SAR (interpolated) = 12.3 W/kg

Pin=250mW/Zoom Scan (5x5x7)/Cube 0: Measurement grid: dx=8mm, dy=8mm, dz=5mm

Reference Value = 79.42 V/m; Power Drift = -0.09 dB

Peak SAR (extrapolated) = 15.3 W/kg

SAR(1 g) = 8.99 W/kg; SAR(10 g) = 4.79 W/kg

Maximum value of SAR (measured) = 12.1 W/kg

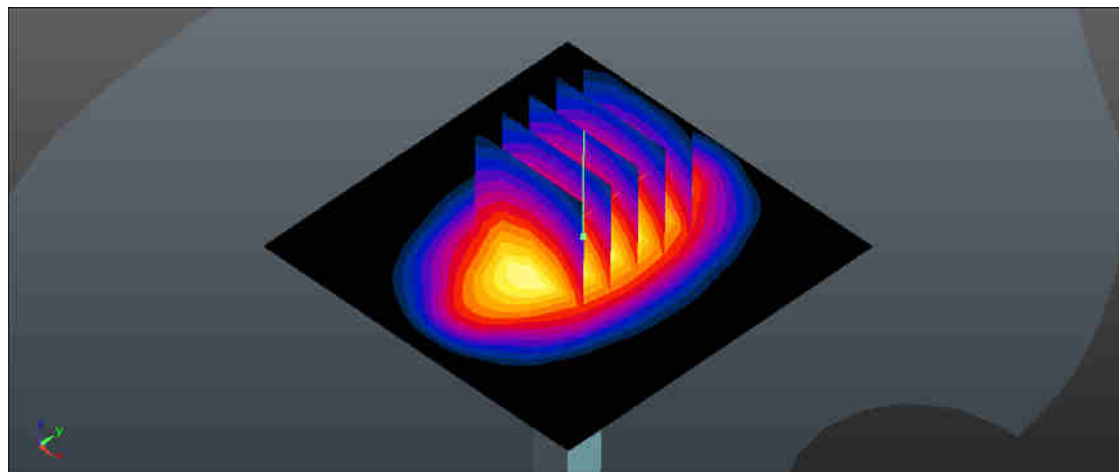
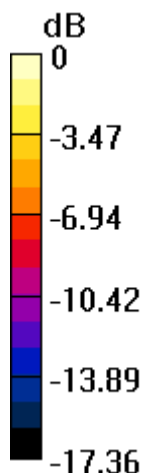

0 dB = 12.1 W/kg

System Check_Body_1900MHz_160202

DUT: D1900V2 - SN:5d118

Communication System: UID 0, CW; Frequency: 1900 MHz; Duty Cycle: 1:1

Medium: MSL_1900_160202 Medium parameters used: $f = 1900$ MHz; $\sigma = 1.553$ S/m; $\epsilon_r = 54.653$; $\rho = 1000$ kg/m³

Ambient Temperature : 23.9 °C ; Liquid Temperature : 22.9 °C

DASY5 Configuration:

- Probe: EX3DV4 - SN3857; ConvF(7.54, 7.54, 7.54); Calibrated: 2015.5.28;
- Sensor-Surface: 2mm (Mechanical Surface Detection)
- Electronics: DAE4 Sn1210; Calibrated: 2015.5.21
- Phantom: SAM1; Type: SAM; Serial: TP-1479
- Measurement SW: DASY52, Version 52.8 (8); SEMCAD X Version 14.6.10 (7331)

Pin=250mW/Area Scan (61x61x1): Interpolated grid: dx=1.500 mm, dy=1.500 mm

Maximum value of SAR (interpolated) = 14.6 W/kg

Pin=250mW/Zoom Scan (5x5x7)/Cube 0: Measurement grid: dx=8mm, dy=8mm, dz=5mm

Reference Value = 84.16 V/m; Power Drift = 0.16 dB

Peak SAR (extrapolated) = 18.8 W/kg

SAR(1 g) = 10.5 W/kg; SAR(10 g) = 5.45 W/kg

Maximum value of SAR (measured) = 15.0 W/kg

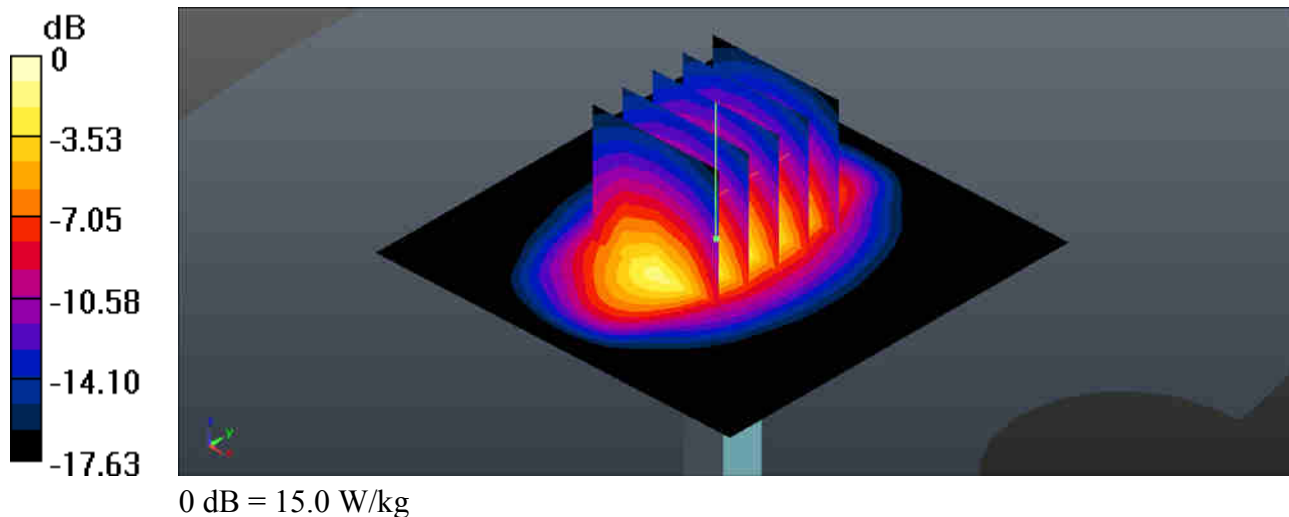

System Check_Body_2450MHz_160203

DUT: D2450V2 - SN:840

Communication System: UID 0, CW; Frequency: 2450 MHz; Duty Cycle: 1:1

Medium: MSL_2450_160203 Medium parameters used: $f = 2450$ MHz; $\sigma = 1.938$ S/m; $\epsilon_r = 51.374$; $\rho = 1000$ kg/m³

Ambient Temperature : 23.7 °C ; Liquid Temperature : 22.9 °C

DASY5 Configuration:

- Probe: EX3DV4 - SN3857; ConvF(7.29, 7.29, 7.29); Calibrated: 2015.5.28;
- Sensor-Surface: 2mm (Mechanical Surface Detection)
- Electronics: DAE4 Sn1210; Calibrated: 2015.5.21
- Phantom: SAM2; Type: SAM; Serial: TP-1477
- Measurement SW: DASY52, Version 52.8 (8); SEMCAD X Version 14.6.10 (7331)

Pin=250mW/Area Scan (71x71x1): Interpolated grid: dx=1.200 mm, dy=1.200 mm

Maximum value of SAR (interpolated) = 18.3 W/kg

Pin=250mW/Zoom Scan (7x7x7)/Cube 0: Measurement grid: dx=5mm, dy=5mm, dz=5mm

Reference Value = 84.07 V/m; Power Drift = 0.01 dB

Peak SAR (extrapolated) = 23.7 W/kg

SAR(1 g) = 11.8 W/kg; SAR(10 g) = 5.47 W/kg

Maximum value of SAR (measured) = 17.9 W/kg

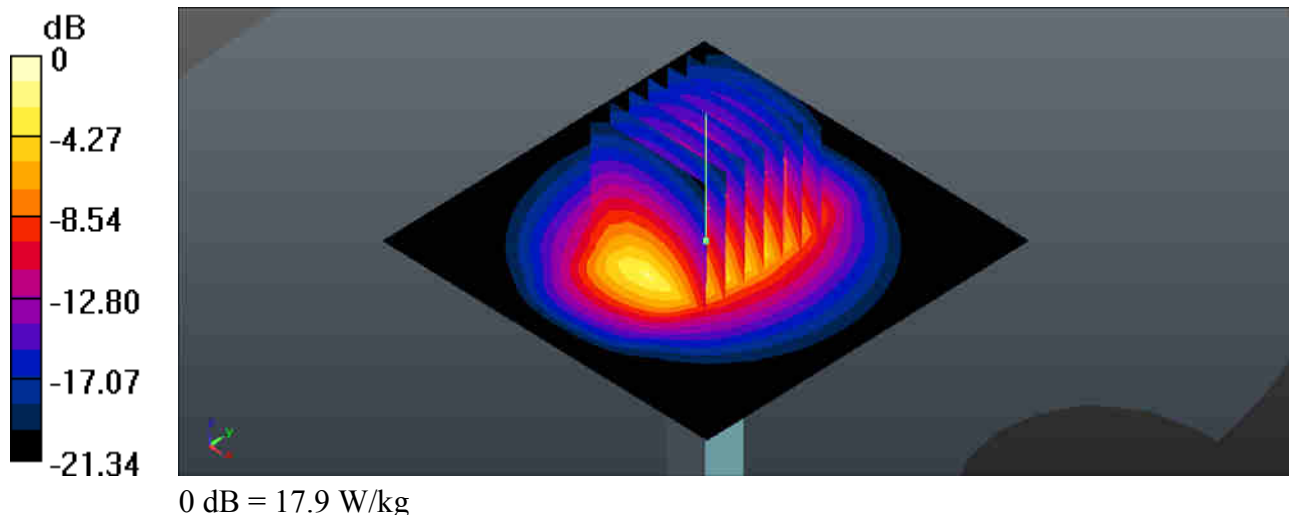



Appendix B. Plots of High SAR Measurement

The plots are shown as follows.

01_GSM850_GPRS (GMSK 2 Tx slots)_Left Cheek_Ch128

Communication System: UID 0, GPRS/EDGE (2 Tx slots) (0); Frequency: 824.2 MHz; Duty Cycle: 1:4.15

Medium: HSL_835_160203 Medium parameters used: $f = 824.2$ MHz; $\sigma = 0.883$ S/m; $\epsilon_r = 41.525$; $\rho = 1000$ kg/m³

Ambient Temperature : 23.8 °C ; Liquid Temperature : 22.7 °C

DASY5 Configuration:

- Probe: EX3DV4 - SN3954; ConvF(10.1, 10.1, 10.1); Calibrated: 2015.11.27;
- Sensor-Surface: 2mm (Mechanical Surface Detection)
- Electronics: DAE4 Sn1279; Calibrated: 2015.7.21
- Phantom: SAM2; Type: SAM; Serial: TP-1542
- Measurement SW: DASY52, Version 52.8 (8); SEMCAD X Version 14.6.10 (7331)

Ch128/Area Scan (71x121x1): Interpolated grid: dx=1.500 mm, dy=1.500 mm

Maximum value of SAR (interpolated) = 0.412 W/kg

Ch128/Zoom Scan (5x5x7)/Cube 0: Measurement grid: dx=8mm, dy=8mm, dz=5mm

Reference Value = 8.746 V/m; Power Drift = -0.10 dB

Peak SAR (extrapolated) = 0.436 W/kg

SAR(1 g) = 0.357 W/kg; SAR(10 g) = 0.275 W/kg

Maximum value of SAR (measured) = 0.400 W/kg

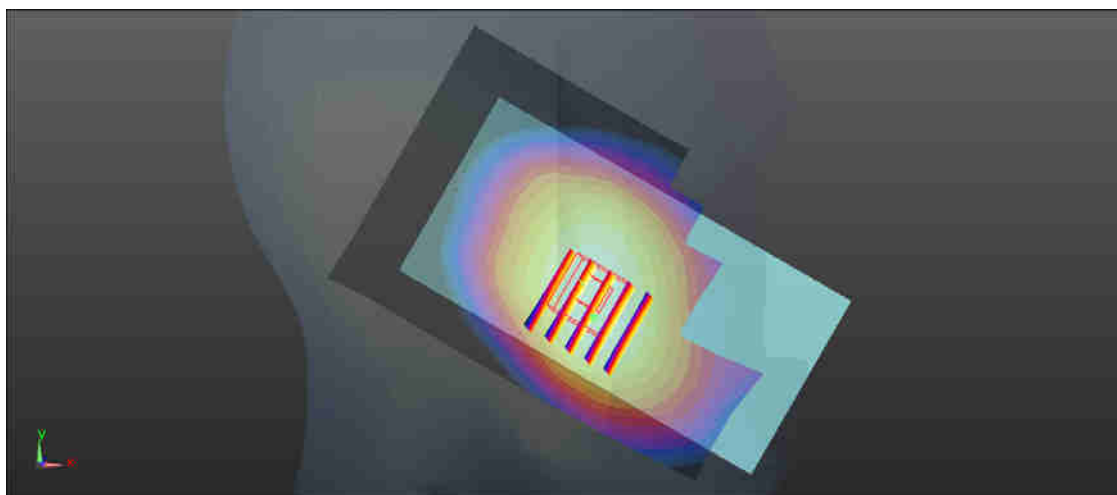
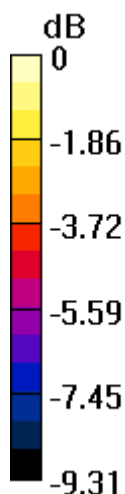

0 dB = 0.400 W/kg

02_GSM1900_GPRS (GMSK 1 Tx slots)_Left Cheek_0mm_Ch810

Communication System: UID 0, General GSM (0); Frequency: 1909.8 MHz; Duty Cycle: 1:8.3
Medium: HSL_1900_160202 Medium parameters used: $f = 1909.8$ MHz; $\sigma = 1.421$ S/m; $\epsilon_r = 39.525$;
 $\rho = 1000$ kg/m³

Ambient Temperature : 23.9 °C; Liquid Temperature : 22.8 °C

DASY5 Configuration:

- Probe: EX3DV4 - SN3857; ConvF(7.81, 7.81, 7.81); Calibrated: 2015.5.28;
- Sensor-Surface: 2mm (Mechanical Surface Detection)
- Electronics: DAE4 Sn1210; Calibrated: 2015.5.21
- Phantom: SAM1; Type: SAM; Serial: TP-1479
- Measurement SW: DASY52, Version 52.8 (8); SEMCAD X Version 14.6.10 (7331)

Ch810/Area Scan (61x121x1): Interpolated grid: dx=1.500 mm, dy=1.500 mm
Maximum value of SAR (interpolated) = 0.265 W/kg

Ch810/Zoom Scan (5x5x7)/Cube 0: Measurement grid: dx=8mm, dy=8mm, dz=5mm
Reference Value = 5.867 V/m; Power Drift = 0.04 dB
Peak SAR (extrapolated) = 0.324 W/kg
SAR(1 g) = 0.213 W/kg; SAR(10 g) = 0.131 W/kg
Maximum value of SAR (measured) = 0.272 W/kg

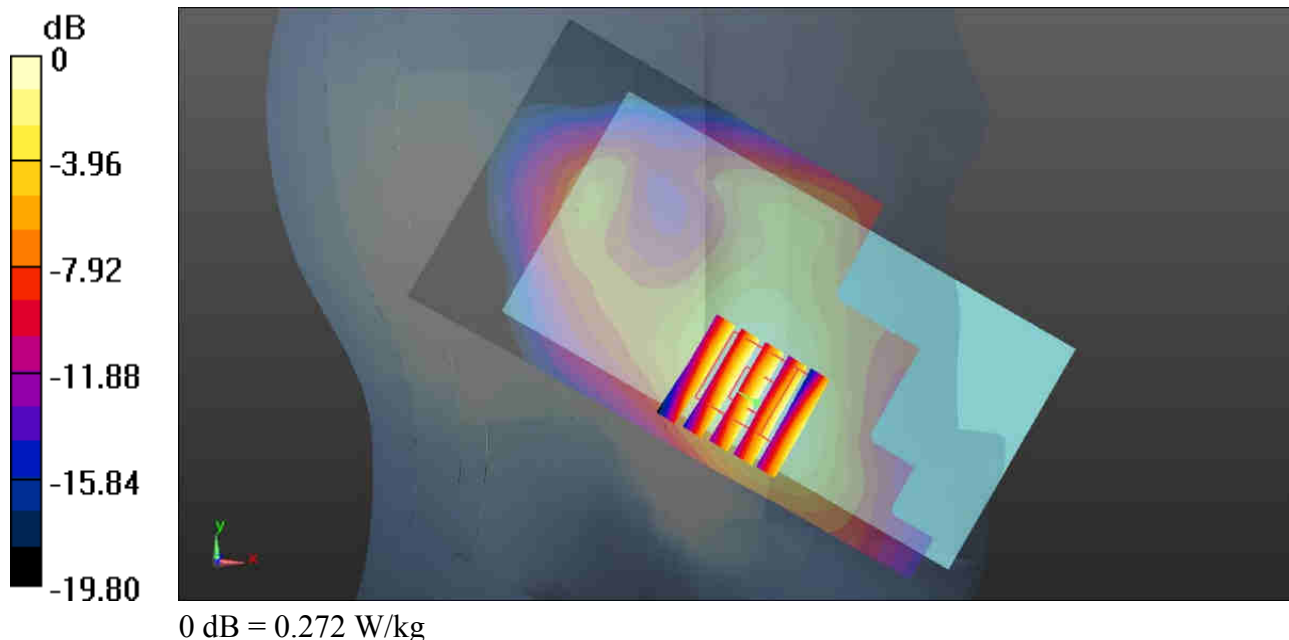

03_WCDMA Band V_RMC 12.2Kbps_Left Cheek_Ch4132

Communication System: UID 0, UMTS (0); Frequency: 826.4 MHz; Duty Cycle: 1:1
Medium: HSL_835_160203 Medium parameters used: $f = 826.4$ MHz; $\sigma = 0.885$ S/m; $\epsilon_r = 41.5$; $\rho = 1000$ kg/m³
Ambient Temperature : 23.8 °C ; Liquid Temperature : 22.7 °C

DASY5 Configuration:

- Probe: EX3DV4 - SN3954; ConvF(10.1, 10.1, 10.1); Calibrated: 2015.11.27;
- Sensor-Surface: 2mm (Mechanical Surface Detection)
- Electronics: DAE4 Sn1279; Calibrated: 2015.7.21
- Phantom: SAM2; Type: SAM; Serial: TP-1542
- Measurement SW: DASY52, Version 52.8 (8); SEMCAD X Version 14.6.10 (7331)

Ch4132/Area Scan (71x121x1): Interpolated grid: dx=1.500 mm, dy=1.500 mm
Maximum value of SAR (interpolated) = 0.539 W/kg

Ch4132/Zoom Scan (6x6x7)/Cube 0: Measurement grid: dx=8mm, dy=8mm, dz=5mm
Reference Value = 8.508 V/m; Power Drift = -0.04 dB
Peak SAR (extrapolated) = 0.588 W/kg
SAR(1 g) = 0.468 W/kg; SAR(10 g) = 0.358 W/kg
Maximum value of SAR (measured) = 0.526 W/kg

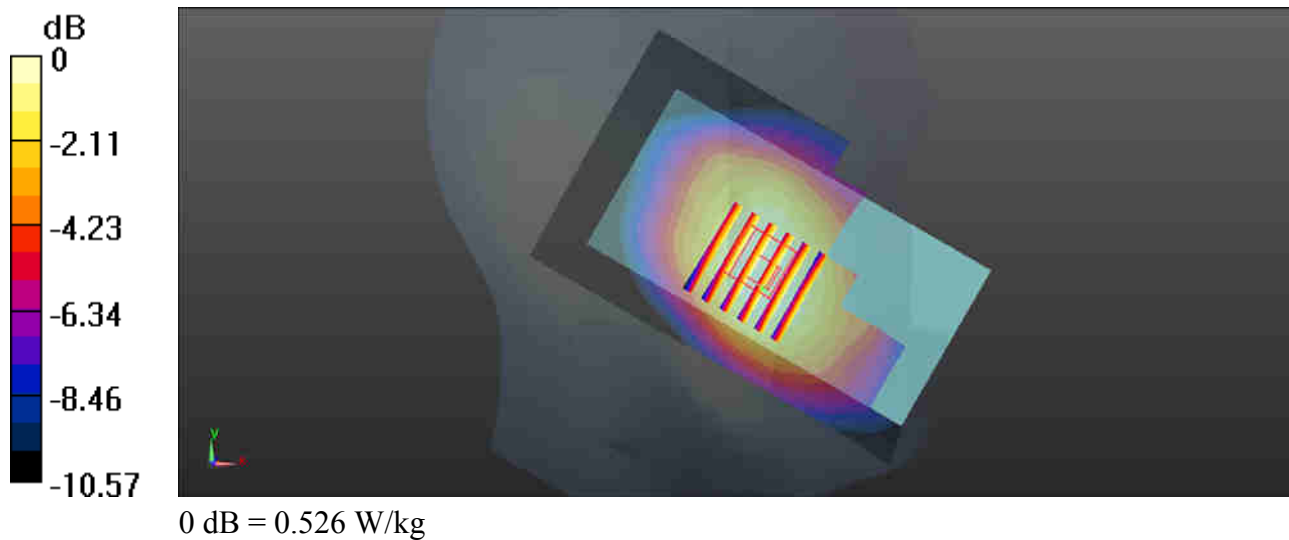

04_WCDMA Band IV_RMC 12.2Kbps_Left Cheek_0mm_Ch1312

Communication System: UID 0, UMTS (0); Frequency: 1712.4 MHz; Duty Cycle: 1:1
Medium: HSL_1750_160202 Medium parameters used: $f = 1712.4$ MHz; $\sigma = 1.357$ S/m; $\epsilon_r = 40.653$;
 $\rho = 1000$ kg/m³
Ambient Temperature : 23.5 °C ; Liquid Temperature : 22.7 °C

DASY5 Configuration:

- Probe: EX3DV4 - SN3857; ConvF(8.06, 8.06, 8.06); Calibrated: 2015.5.28;
- Sensor-Surface: 2mm (Mechanical Surface Detection)
- Electronics: DAE4 Sn1210; Calibrated: 2015.5.21
- Phantom: SAM1; Type: SAM; Serial: TP-1479
- Measurement SW: DASY52, Version 52.8 (8); SEMCAD X Version 14.6.10 (7331)

Ch1312/Area Scan (61x121x1): Interpolated grid: dx=1.500 mm, dy=1.500 mm
Maximum value of SAR (interpolated) = 0.531 W/kg

Ch1312/Zoom Scan (5x5x7)/Cube 0: Measurement grid: dx=8mm, dy=8mm, dz=5mm
Reference Value = 8.290 V/m; Power Drift = -0.02 dB
Peak SAR (extrapolated) = 0.614 W/kg
SAR(1 g) = 0.425 W/kg; SAR(10 g) = 0.281 W/kg
Maximum value of SAR (measured) = 0.524 W/kg

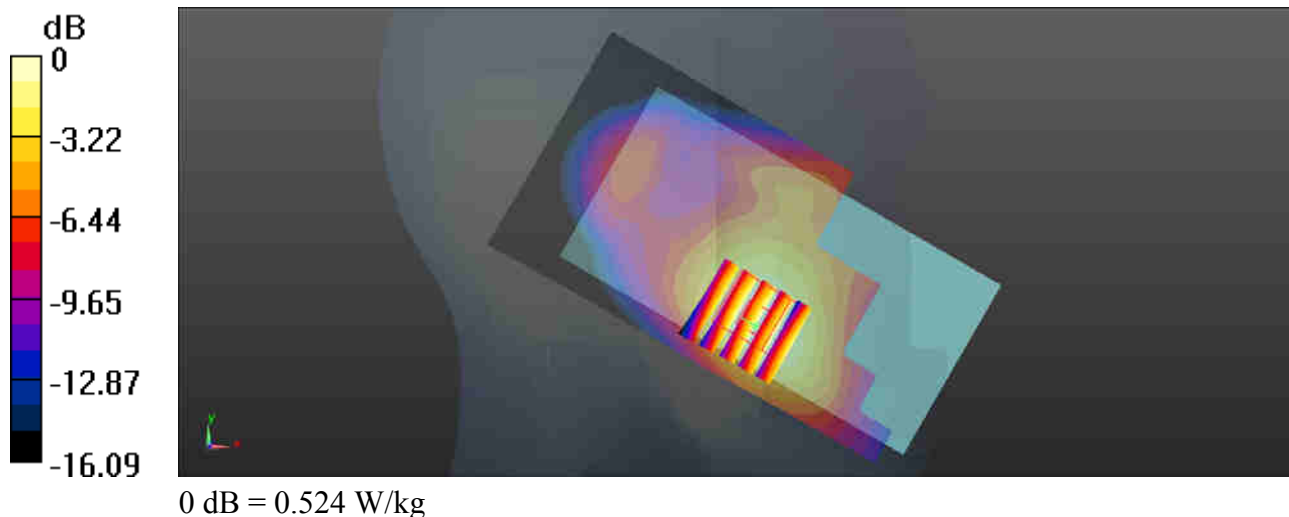

05_WCDMA Band II_RMC 12.2Kbps_Left Cheek_0mm_Ch9538

Communication System: UID 0, UMTS (0); Frequency: 1907.6 MHz; Duty Cycle: 1:1
Medium: HSL_1900_160202 Medium parameters used: $f = 1907.6$ MHz; $\sigma = 1.419$ S/m; $\epsilon_r = 39.532$;
 $\rho = 1000$ kg/m³

Ambient Temperature : 23.9 °C; Liquid Temperature : 22.8 °C

DASY5 Configuration:

- Probe: EX3DV4 - SN3857; ConvF(7.81, 7.81, 7.81); Calibrated: 2015.5.28;
- Sensor-Surface: 2mm (Mechanical Surface Detection)
- Electronics: DAE4 Sn1210; Calibrated: 2015.5.21
- Phantom: SAM1; Type: SAM; Serial: TP-1479
- Measurement SW: DASY52, Version 52.8 (8); SEMCAD X Version 14.6.10 (7331)

Ch9538/Area Scan (71x121x1): Interpolated grid: dx=1.500 mm, dy=1.500 mm
Maximum value of SAR (interpolated) = 0.883 W/kg

Ch9538/Zoom Scan (5x5x7)/Cube 0: Measurement grid: dx=8mm, dy=8mm, dz=5mm
Reference Value = 9.310 V/m; Power Drift = -0.01 dB
Peak SAR (extrapolated) = 0.937 W/kg
SAR(1 g) = 0.520 W/kg; SAR(10 g) = 0.338 W/kg
Maximum value of SAR (measured) = 0.748 W/kg

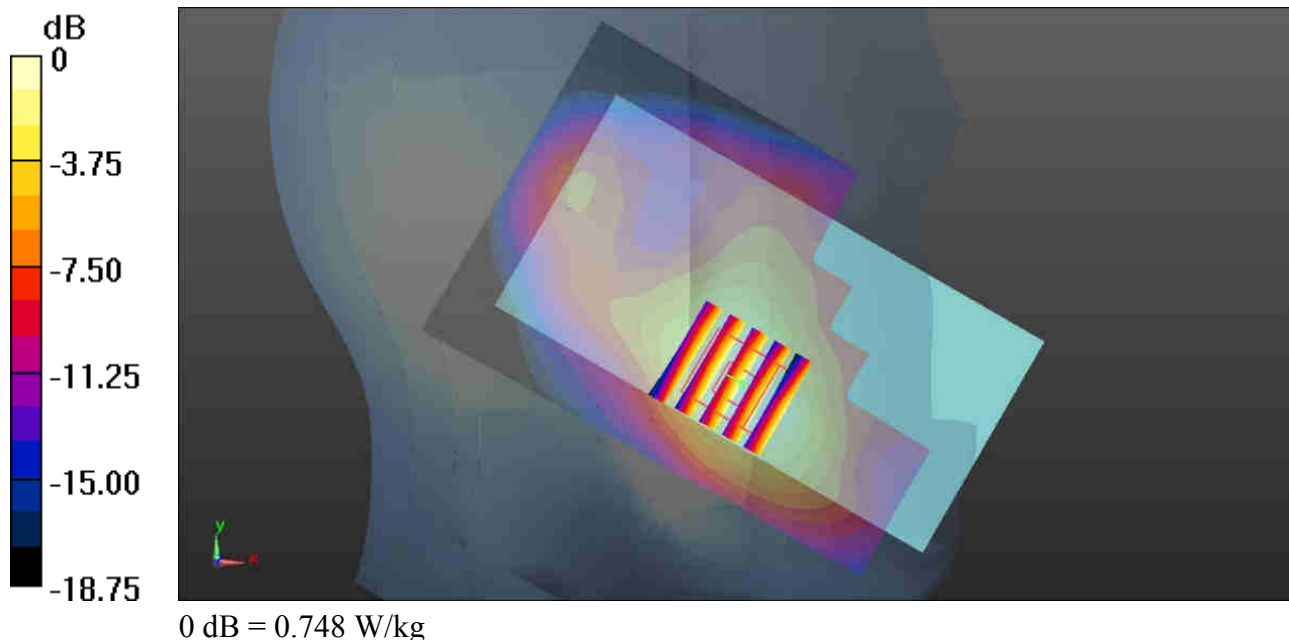

06_LTE Band 17_10M_QPSK_1RB_0Offset_Left Cheek_Ch23800

Communication System: UID 0, FDD_LTE (0); Frequency: 711 MHz; Duty Cycle: 1:1
Medium: HSL_750_160203 Medium parameters used: $f = 711$ MHz; $\sigma = 0.86$ S/m; $\epsilon_r = 42.353$; $\rho = 1000$ kg/m³
Ambient Temperature : 23.9 °C ; Liquid Temperature : 22.6 °C

DASY5 Configuration:

- Probe: EX3DV4 - SN3954; ConvF(10.52, 10.52, 10.52); Calibrated: 2015.11.27;
- Sensor-Surface: 2mm (Mechanical Surface Detection)
- Electronics: DAE4 Sn1279; Calibrated: 2015.7.21
- Phantom: SAM2; Type: SAM; Serial: TP-1542
- Measurement SW: DASY52, Version 52.8 (8); SEMCAD X Version 14.6.10 (7331)

Ch23800/Area Scan (71x121x1): Interpolated grid: dx=1.500 mm, dy=1.500 mm
Maximum value of SAR (interpolated) = 0.166 W/kg

Ch23800/Zoom Scan (6x6x7)/Cube 0: Measurement grid: dx=8mm, dy=8mm, dz=5mm
Reference Value = 4.635 V/m; Power Drift = -0.09 dB
Peak SAR (extrapolated) = 0.166 W/kg
SAR(1 g) = 0.137 W/kg; SAR(10 g) = 0.110 W/kg
Maximum value of SAR (measured) = 0.152 W/kg

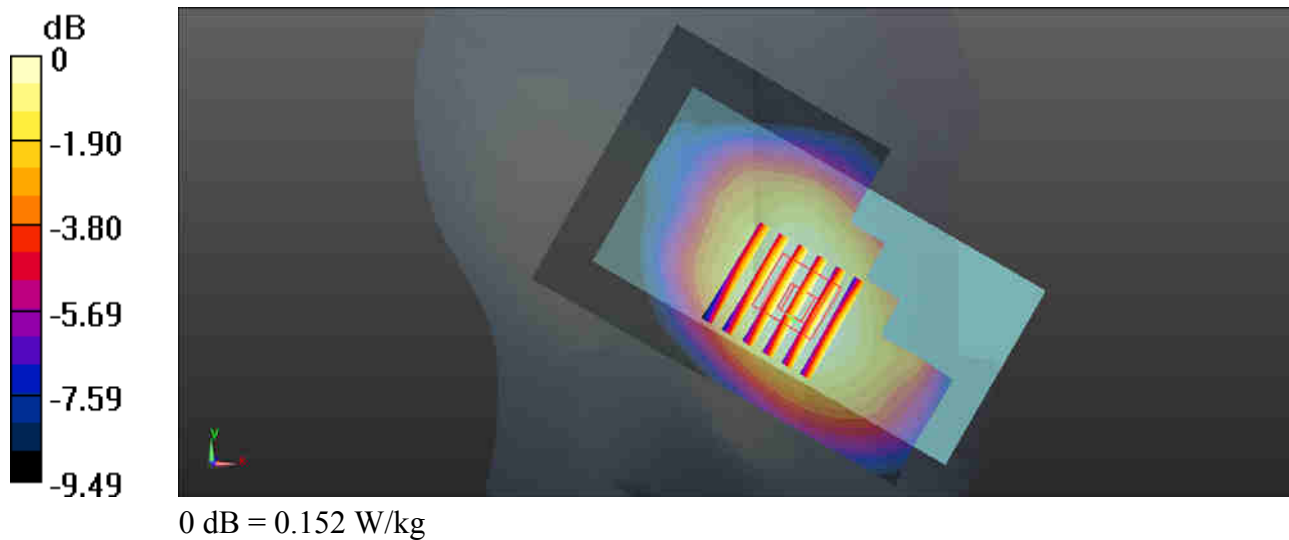

07_LTE Band 5_10M_QPSK_1RB_0Offset_Left Cheek_Ch20450

Communication System: UID 0, FDD_LTE (0); Frequency: 829 MHz; Duty Cycle: 1:1
Medium: HSL_835_160203 Medium parameters used: $f = 829$ MHz; $\sigma = 0.888$ S/m; $\epsilon_r = 41.472$; $\rho = 1000$ kg/m³
Ambient Temperature : 23.8 °C ; Liquid Temperature : 22.7 °C

DASY5 Configuration:

- Probe: EX3DV4 - SN3954; ConvF(10.1, 10.1, 10.1); Calibrated: 2015.11.27;
- Sensor-Surface: 2mm (Mechanical Surface Detection)
- Electronics: DAE4 Sn1279; Calibrated: 2015.7.21
- Phantom: SAM2; Type: SAM; Serial: TP-1542
- Measurement SW: DASY52, Version 52.8 (8); SEMCAD X Version 14.6.10 (7331)

Ch20450/Area Scan (71x121x1): Interpolated grid: dx=1.500 mm, dy=1.500 mm
Maximum value of SAR (interpolated) = 0.440 W/kg

Ch20450/Zoom Scan (6x6x7)/Cube 0: Measurement grid: dx=8mm, dy=8mm, dz=5mm
Reference Value = 8.060 V/m; Power Drift = -0.19 dB
Peak SAR (extrapolated) = 0.483 W/kg
SAR(1 g) = 0.380 W/kg; SAR(10 g) = 0.295 W/kg
Maximum value of SAR (measured) = 0.432 W/kg

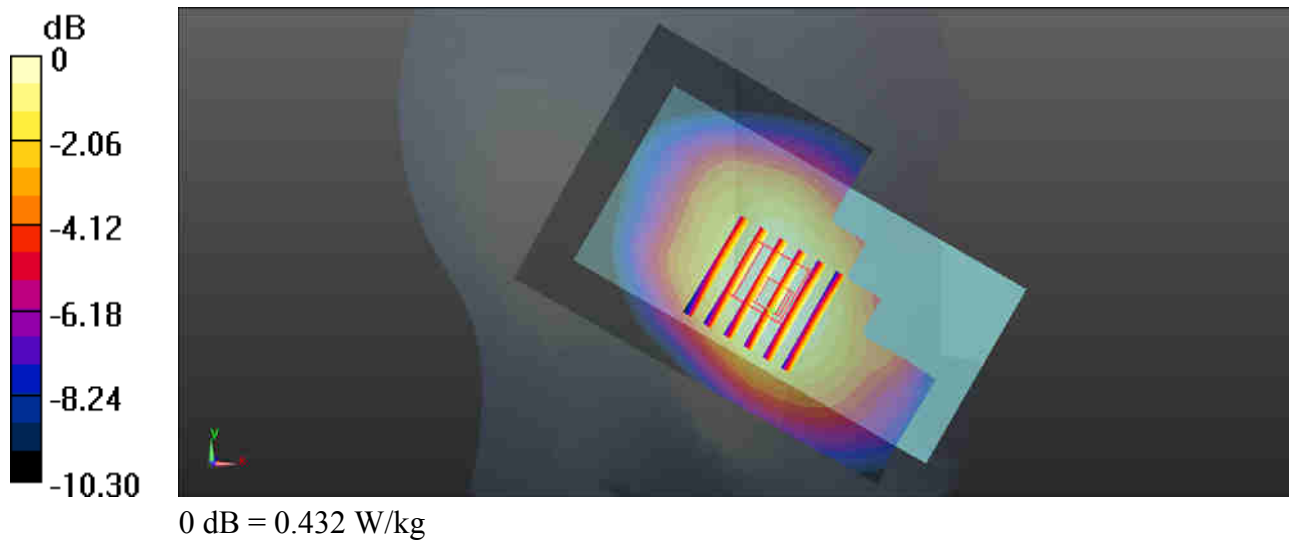

08_LTE Band4_20M_QPSK_1RB_0Offset_Left Cheek_0mm_Ch20300

Communication System: UID 0, FDD_LTE (0); Frequency: 1745 MHz; Duty Cycle: 1:1
Medium: HSL_1750_160202 Medium parameters used: $f = 1745$ MHz; $\sigma = 1.391$ S/m; $\epsilon_r = 40.515$; $\rho = 1000$ kg/m³
Ambient Temperature : 23.5 °C ; Liquid Temperature : 22.7 °C

DASY5 Configuration:

- Probe: EX3DV4 - SN3857; ConvF(8.06, 8.06, 8.06); Calibrated: 2015.5.28;
- Sensor-Surface: 2mm (Mechanical Surface Detection)
- Electronics: DAE4 Sn1210; Calibrated: 2015.5.21
- Phantom: SAM1; Type: SAM; Serial: TP-1479
- Measurement SW: DASY52, Version 52.8 (8); SEMCAD X Version 14.6.10 (7331)

Ch20300/Area Scan (71x121x1): Interpolated grid: dx=1.500 mm, dy=1.500 mm
Maximum value of SAR (interpolated) = 0.490 W/kg

Ch20300/Zoom Scan (5x5x7)/Cube 0: Measurement grid: dx=8mm, dy=8mm, dz=5mm
Reference Value = 8.005 V/m; Power Drift = 0.01 dB
Peak SAR (extrapolated) = 0.559 W/kg
SAR(1 g) = 0.386 W/kg; SAR(10 g) = 0.251 W/kg
Maximum value of SAR (measured) = 0.480 W/kg

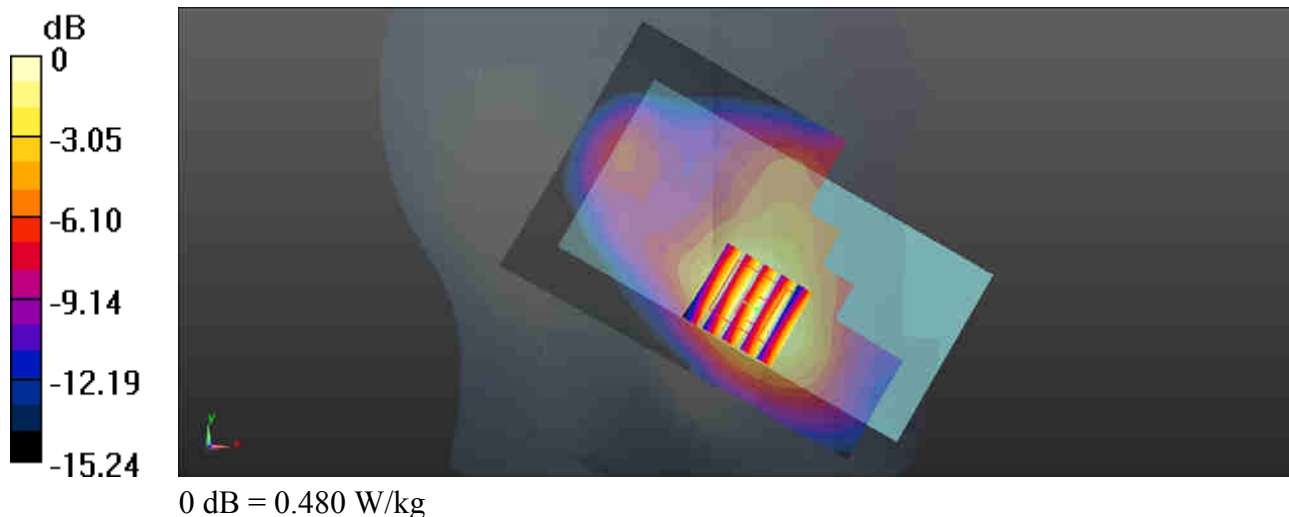

09_LTE Band2_20M_QPSK_1RB_0Offset_Left Cheek_0mm_Ch19100

Communication System: UID 0, FDD_LTE (0); Frequency: 1900 MHz; Duty Cycle: 1:1
Medium: HSL_1900_160202 Medium parameters used: $f = 1900$ MHz; $\sigma = 1.41$ S/m; $\epsilon_r = 39.556$; $\rho = 1000$ kg/m³
Ambient Temperature : 23.9 °C ; Liquid Temperature : 22.8 °C

DASY5 Configuration:

- Probe: EX3DV4 - SN3857; ConvF(7.81, 7.81, 7.81); Calibrated: 2015.5.28;
- Sensor-Surface: 2mm (Mechanical Surface Detection)
- Electronics: DAE4 Sn1210; Calibrated: 2015.5.21
- Phantom: SAM1; Type: SAM; Serial: TP-1479
- Measurement SW: DASY52, Version 52.8 (8); SEMCAD X Version 14.6.10 (7331)

Ch19100/Area Scan (71x121x1): Interpolated grid: dx=1.500 mm, dy=1.500 mm
Maximum value of SAR (interpolated) = 0.690 W/kg

Ch19100/Zoom Scan (5x5x7)/Cube 0: Measurement grid: dx=8mm, dy=8mm, dz=5mm
Reference Value = 8.403 V/m; Power Drift = -0.16 dB
Peak SAR (extrapolated) = 0.814 W/kg
SAR(1 g) = 0.505 W/kg; SAR(10 g) = 0.299 W/kg
Maximum value of SAR (measured) = 0.657 W/kg

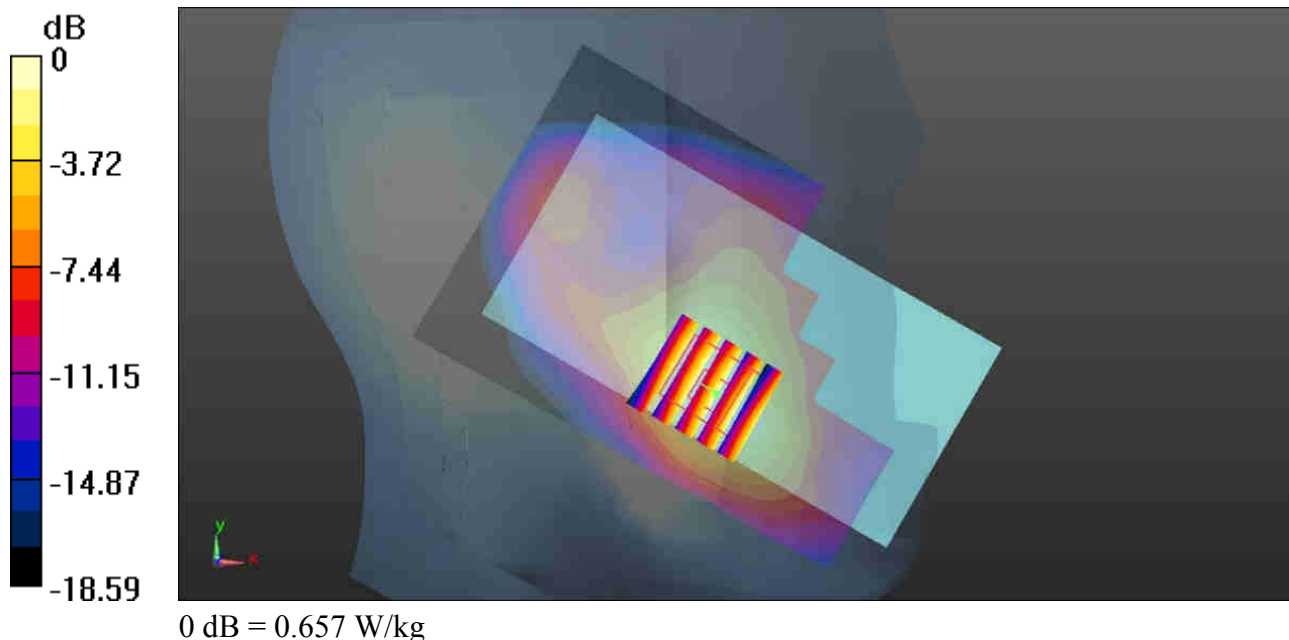

10_WLAN2.4GHz_802.11b 1Mbps_Right Cheek_Ch1

Communication System: UID 0, WIFI (0); Frequency: 2412 MHz; Duty Cycle: 1:1.024
Medium: HSL_2450_160203 Medium parameters used: $f = 2412$ MHz; $\sigma = 1.74$ S/m; $\epsilon_r = 40.761$; $\rho = 1000$ kg/m³
Ambient Temperature : 23.9 °C ; Liquid Temperature : 22.6 °C

DASY5 Configuration:

- Probe: EX3DV4 - SN3857; ConvF(7.08, 7.08, 7.08); Calibrated: 2015.5.28;
- Sensor-Surface: 2mm (Mechanical Surface Detection)
- Electronics: DAE4 Sn1210; Calibrated: 2015.5.21
- Phantom: SAM2; Type: SAM; Serial: TP-1477
- Measurement SW: DASY52, Version 52.8 (8); SEMCAD X Version 14.6.10 (7331)

Ch1/Area Scan (81x151x1): Interpolated grid: dx=1.200 mm, dy=1.200 mm
Maximum value of SAR (interpolated) = 0.951 W/kg

Ch1/Zoom Scan (7x7x7)/Cube 0: Measurement grid: dx=5mm, dy=5mm, dz=5mm
Reference Value = 15.21 V/m; Power Drift = 0.06 dB
Peak SAR (extrapolated) = 1.27 W/kg
SAR(1 g) = 0.681 W/kg; SAR(10 g) = 0.359 W/kg
Maximum value of SAR (measured) = 0.966 W/kg

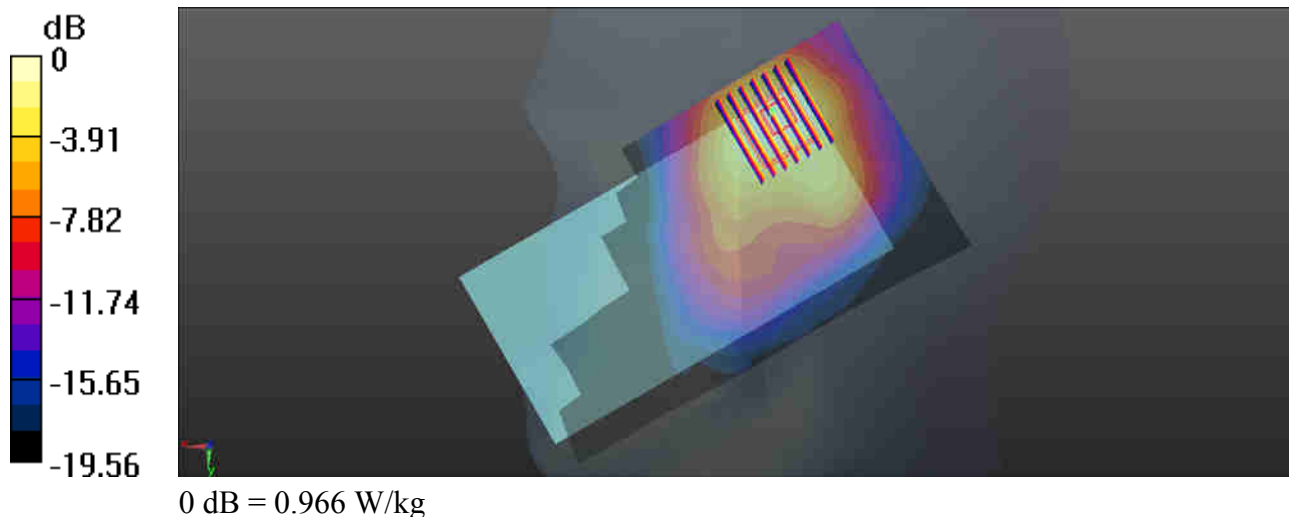

11_Bluetooth_DH5_Right Cheek_0mm_Ant 1_Ch39

Communication System: UID 0, Bluetooth (0); Frequency: 2441 MHz; Duty Cycle: 1:1.2
Medium: HSL_2450_160203 Medium parameters used: $f = 2441$ MHz; $\sigma = 1.771$ S/m; $\epsilon_r = 40.695$; $\rho = 1000$ kg/m³
Ambient Temperature : 23.9 °C ; Liquid Temperature : 22.6 °C

DASY5 Configuration:

- Probe: EX3DV4 - SN3857; ConvF(7.08, 7.08, 7.08); Calibrated: 2015.5.28;
- Sensor-Surface: 2mm (Fix Surface), Sensor-Surface: 2mm (Mechanical Surface Detection)
- Electronics: DAE4 Sn1210; Calibrated: 2015.5.21
- Phantom: SAM2; Type: SAM; Serial: TP-1477
- Measurement SW: DASY52, Version 52.8 (8); SEMCAD X Version 14.6.10 (7331)

Ch39/Area Scan (71x131x1): Interpolated grid: dx=1.200 mm, dy=1.200 mm
Maximum value of SAR (interpolated) = 0.00315 W/kg

Ch39/Zoom Scan (7x7x7)/Cube 0: Measurement grid: dx=5mm, dy=5mm, dz=5mm
Reference Value = 0.3510 V/m; Power Drift = -0.1 dB
Peak SAR (extrapolated) = 0.00497 W/kg
SAR(1 g) = 0.000538 W/kg; SAR(10 g) = 6.01e-005 W/kg
Maximum value of SAR (measured) = 0.00675 W/kg

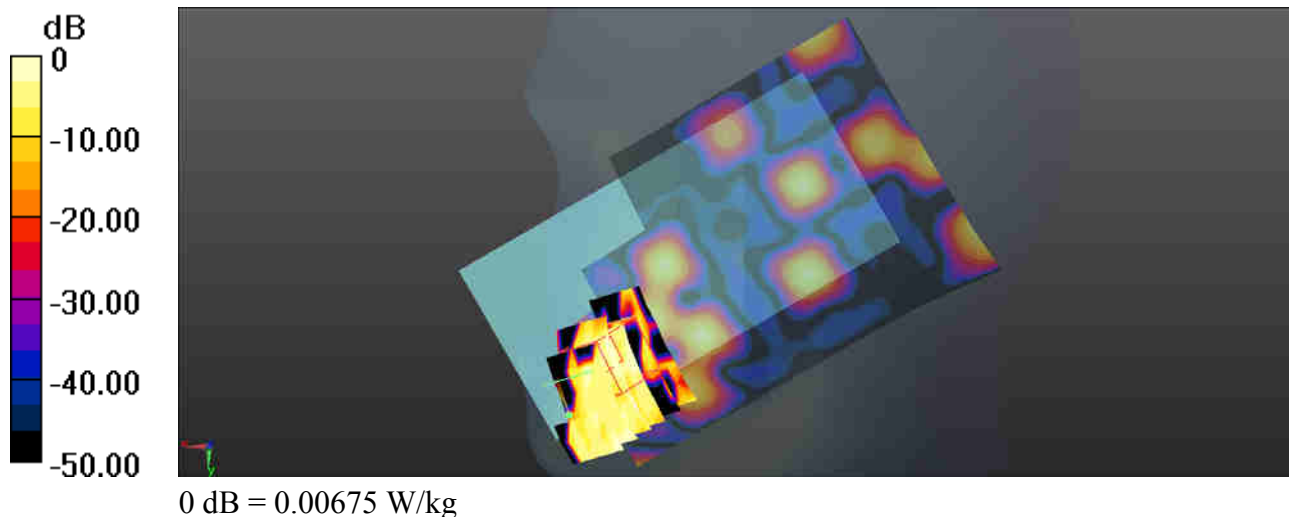

12_GSM850_GPRS (GMSK 2 Tx slots)_Back_10mm_Ch251

Communication System: UID 0, GPRS/EDGE (2 Tx slots) (0); Frequency: 848.8 MHz; Duty Cycle: 1:4.15

Medium: MSL_835_160203 Medium parameters used: $f = 848.8$ MHz; $\sigma = 0.982$ S/m; $\epsilon_r = 55.568$; $\rho = 1000$ kg/m³

Ambient Temperature : 23.7 °C ; Liquid Temperature : 22.9 °C

DASY5 Configuration:

- Probe: EX3DV4 - SN3954; ConvF(10.17, 10.17, 10.17); Calibrated: 2015.11.27;
- Sensor-Surface: 2mm (Mechanical Surface Detection)
- Electronics: DAE4 Sn1279; Calibrated: 2015.7.21
- Phantom: SAM1; Type: SAM; Serial: TP-1644
- Measurement SW: DASY52, Version 52.8 (8); SEMCAD X Version 14.6.10 (7331)

Ch251/Area Scan (71x121x1): Interpolated grid: dx=1.500 mm, dy=1.500 mm

Maximum value of SAR (interpolated) = 0.502 W/kg

Ch251/Zoom Scan (5x5x7)/Cube 0: Measurement grid: dx=8mm, dy=8mm, dz=5mm

Reference Value = 22.70 V/m; Power Drift = 0.01 dB

Peak SAR (extrapolated) = 0.539 W/kg

SAR(1 g) = 0.431 W/kg; SAR(10 g) = 0.331 W/kg

Maximum value of SAR (measured) = 0.490 W/kg

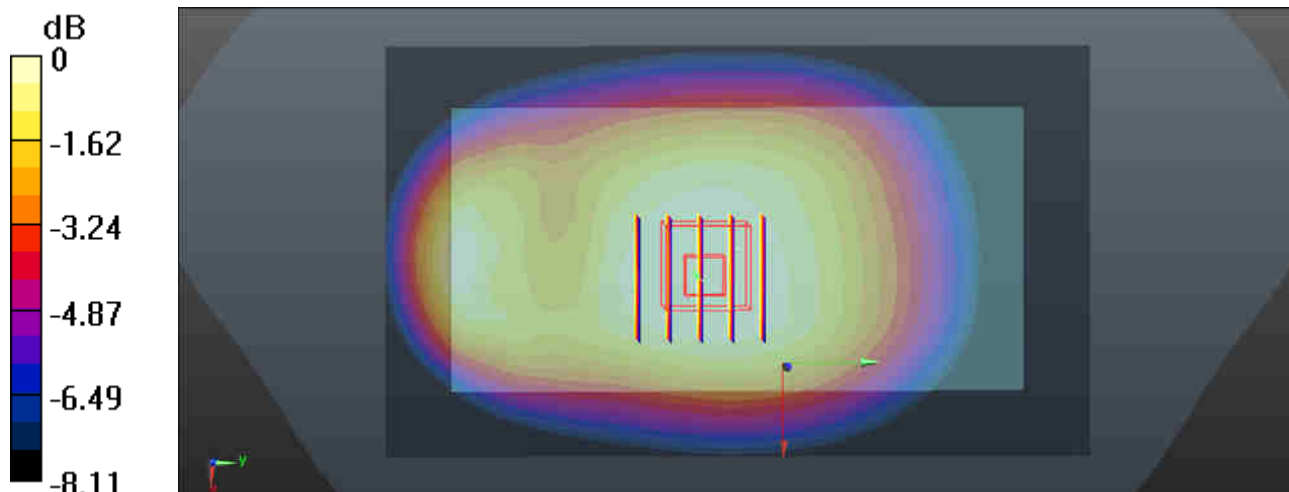

0 dB = 0.490 W/kg

13_GSM1900_GPRS (GMSK 1 Tx slots)_Back_10mm_Ch810

Communication System: UID 0, General GSM (0); Frequency: 1909.8 MHz; Duty Cycle: 1:8.3
 Medium: MSL_1900_160202 Medium parameters used: $f = 1909.8$ MHz; $\sigma = 1.562$ S/m; $\epsilon_r = 54.631$;
 $\rho = 1000$ kg/m³

Ambient Temperature : 23.9 °C; Liquid Temperature : 22.9 °C

DASY5 Configuration:

- Probe: EX3DV4 - SN3857; ConvF(7.54, 7.54, 7.54); Calibrated: 2015.5.28;
- Sensor-Surface: 2mm (Mechanical Surface Detection)
- Electronics: DAE4 Sn1210; Calibrated: 2015.5.21
- Phantom: SAM1; Type: SAM; Serial: TP-1479
- Measurement SW: DASY52, Version 52.8 (8); SEMCAD X Version 14.6.10 (7331)

Ch810/Area Scan (71x121x1): Interpolated grid: dx=1.500 mm, dy=1.500 mm
 Maximum value of SAR (interpolated) = 0.546 W/kg

Ch810/Zoom Scan (5x5x7)/Cube 0: Measurement grid: dx=8mm, dy=8mm, dz=5mm
 Reference Value = 7.652 V/m; Power Drift = -0.06 dB
 Peak SAR (extrapolated) = 0.649 W/kg
SAR(1 g) = 0.436 W/kg; SAR(10 g) = 0.283 W/kg
 Maximum value of SAR (measured) = 0.542 W/kg

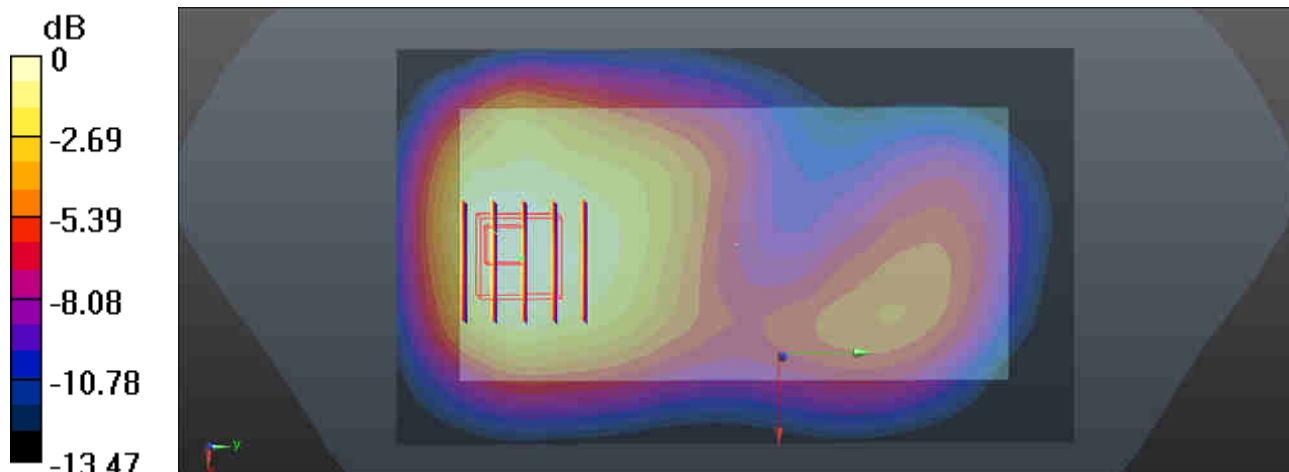

0 dB = 0.542 W/kg

14_WCDMA Band V_RMC 12.2Kbps_Left Side_10mm_Ch4132

Communication System: UID 0, UMTS (0); Frequency: 826.4 MHz; Duty Cycle: 1:1
Medium: MSL_835_160203 Medium parameters used: $f = 826.4$ MHz; $\sigma = 0.963$ S/m; $\epsilon_r = 55.77$; $\rho = 1000$ kg/m³
Ambient Temperature : 23.7 °C ; Liquid Temperature : 22.9 °C

DASY5 Configuration:

- Probe: EX3DV4 - SN3954; ConvF(10.17, 10.17, 10.17); Calibrated: 2015.11.27;
- Sensor-Surface: 2mm (Mechanical Surface Detection)
- Electronics: DAE4 Sn1279; Calibrated: 2015.7.21
- Phantom: SAM1; Type: SAM; Serial: TP-1644
- Measurement SW: DASY52, Version 52.8 (8); SEMCAD X Version 14.6.10 (7331)

Ch4132/Area Scan (41x121x1): Interpolated grid: dx=1.500 mm, dy=1.500 mm
Maximum value of SAR (interpolated) = 0.751 W/kg

Ch4132/Zoom Scan (5x5x7)/Cube 0: Measurement grid: dx=8mm, dy=8mm, dz=5mm
Reference Value = 26.06 V/m; Power Drift = 0.06 dB
Peak SAR (extrapolated) = 0.840 W/kg
SAR(1 g) = 0.611 W/kg; SAR(10 g) = 0.426 W/kg
Maximum value of SAR (measured) = 0.742 W/kg

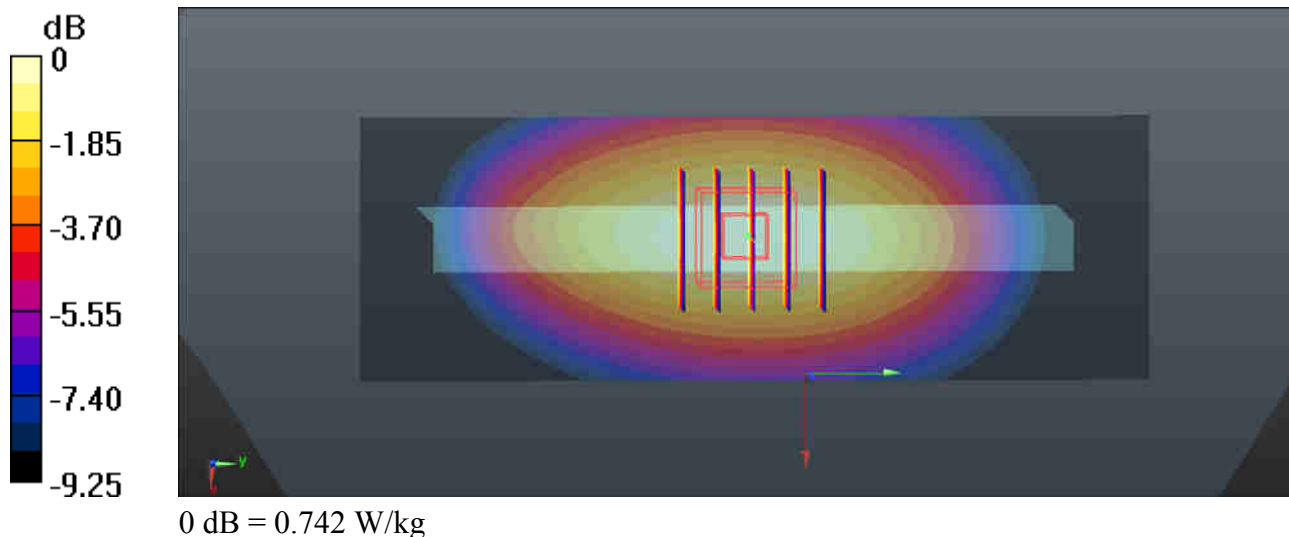

15_WCDMA Band IV_RMC 12.2Kbps_Back_10mm_Ch1312

Communication System: UID 0, UMTS (0); Frequency: 1712.4 MHz; Duty Cycle: 1:1
Medium: MSL_1750_160203 Medium parameters used: $f = 1712.4$ MHz; $\sigma = 1.486$ S/m; $\epsilon_r = 53.349$;
 $\rho = 1000$ kg/m³
Ambient Temperature : 23.9 °C ; Liquid Temperature : 22.6 °C

DASY5 Configuration:

- Probe: EX3DV4 - SN3857; ConvF(7.77, 7.77, 7.77); Calibrated: 2015.5.28;
- Sensor-Surface: 2mm (Mechanical Surface Detection)
- Electronics: DAE4 Sn1210; Calibrated: 2015.5.21
- Phantom: SAM2; Type: SAM; Serial: TP-1477
- Measurement SW: DASY52, Version 52.8 (8); SEMCAD X Version 14.6.10 (7331)

Ch1312/Area Scan (71x121x1): Interpolated grid: dx=1.500 mm, dy=1.500 mm
Maximum value of SAR (interpolated) = 1.32 W/kg

Ch1312/Zoom Scan (6x5x7)/Cube 0: Measurement grid: dx=8mm, dy=8mm, dz=5mm
Reference Value = 12.42 V/m; Power Drift = -0.08 dB
Peak SAR (extrapolated) = 1.44 W/kg
SAR(1 g) = 0.958 W/kg; SAR(10 g) = 0.605 W/kg
Maximum value of SAR (measured) = 1.21 W/kg

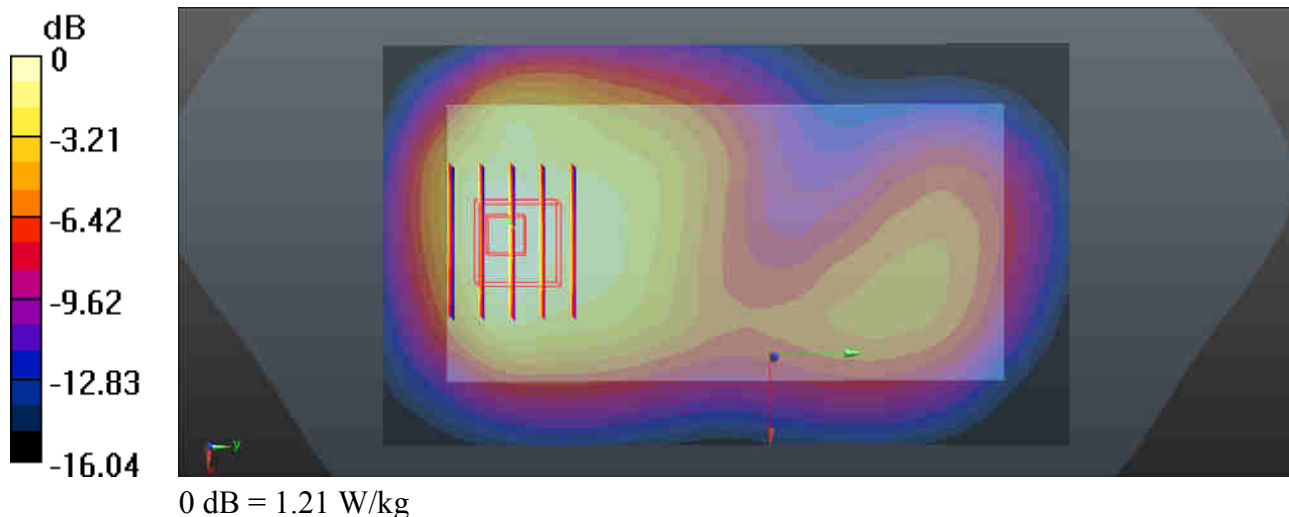

16_WCDMA Band II_RMC 12.2Kbps_Back_10mm_Ch9262

Communication System: UID 0, UMTS (0); Frequency: 1852.4 MHz; Duty Cycle: 1:1
Medium: MSL_1900_160202 Medium parameters used: $f = 1852.4$ MHz; $\sigma = 1.519$ S/m; $\epsilon_r = 52.709$;

$\rho = 1000$ kg/m³

Ambient Temperature : 23.9 °C ; Liquid Temperature : 22.9 °C

DASY5 Configuration:

- Probe: EX3DV4 - SN3857; ConvF(7.54, 7.54, 7.54); Calibrated: 2015.5.28;
- Sensor-Surface: 2mm (Mechanical Surface Detection)
- Electronics: DAE4 Sn1210; Calibrated: 2015.5.21
- Phantom: SAM1; Type: SAM; Serial: TP-1479
- Measurement SW: DASY52, Version 52.8 (8); SEMCAD X Version 14.6.10 (7331)

Ch9262/Area Scan (71x121x1): Interpolated grid: dx=1.500 mm, dy=1.500 mm

Maximum value of SAR (interpolated) = 1.04 W/kg

Ch9262/Zoom Scan (5x5x7)/Cube 0: Measurement grid: dx=8mm, dy=8mm, dz=5mm

Reference Value = 11.88 V/m; Power Drift = 0.13 dB

Peak SAR (extrapolated) = 1.25 W/kg

SAR(1 g) = 0.808 W/kg; SAR(10 g) = 0.510 W/kg

Maximum value of SAR (measured) = 1.02 W/kg

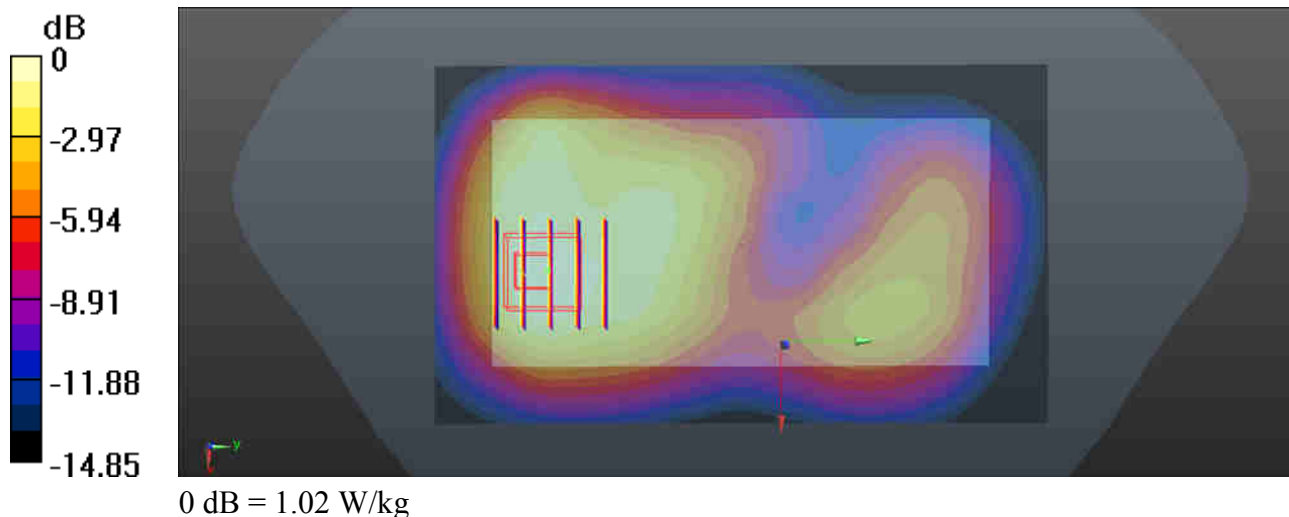

17_LTE Band 17_10M_QPSK_1RB_0Offset_Back_10mm_Ch23790

Communication System: UID 0, FDD_LTE (0); Frequency: 710 MHz; Duty Cycle: 1:1
Medium: MSL_750_160203 Medium parameters used: $f = 710$ MHz; $\sigma = 0.941$ S/m; $\epsilon_r = 55.743$; $\rho = 1000$ kg/m³
Ambient Temperature : 23.6 °C ; Liquid Temperature : 22.7 °C

DASY5 Configuration:

- Probe: EX3DV4 - SN3954; ConvF(10.22, 10.22, 10.22); Calibrated: 2015.11.27;
- Sensor-Surface: 2mm (Mechanical Surface Detection)
- Electronics: DAE4 Sn1279; Calibrated: 2015.7.21
- Phantom: SAM1; Type: SAM; Serial: TP-1644
- Measurement SW: DASY52, Version 52.8 (8); SEMCAD X Version 14.6.10 (7331)

Ch23790/Area Scan (71x121x1): Interpolated grid: dx=1.500 mm, dy=1.500 mm
Maximum value of SAR (interpolated) = 0.373 W/kg

Ch23790/Zoom Scan (5x5x7)/Cube 0: Measurement grid: dx=8mm, dy=8mm, dz=5mm

Reference Value = 18.02 V/m; Power Drift = 0.04 dB

Peak SAR (extrapolated) = 0.462 W/kg

SAR(1 g) = 0.284 W/kg; SAR(10 g) = 0.188 W/kg

Maximum value of SAR (measured) = 0.373 W/kg

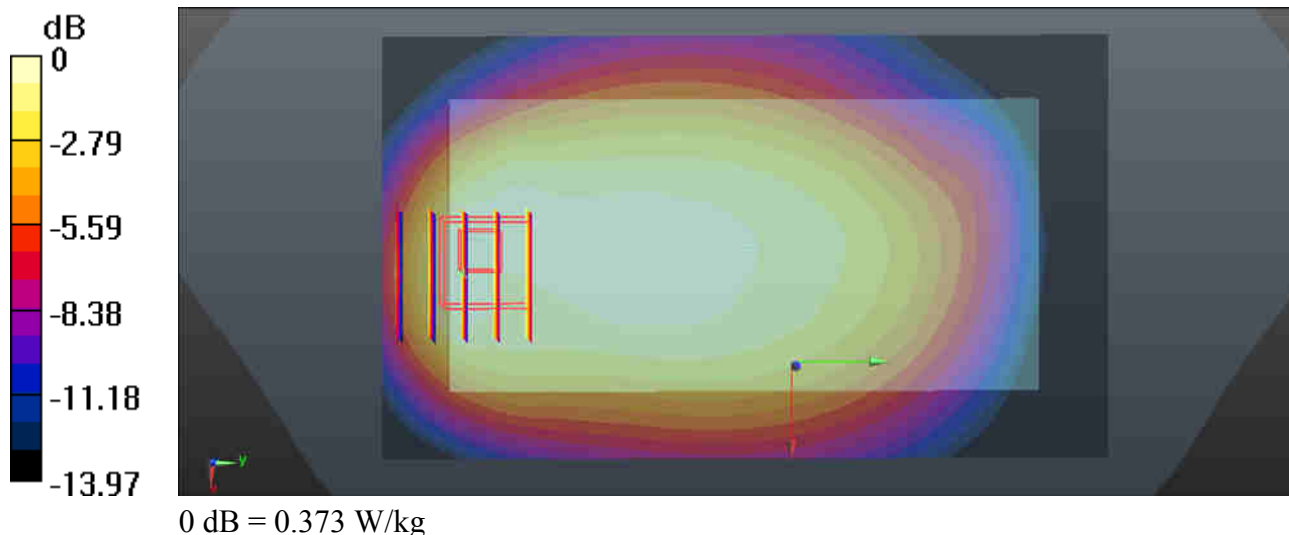

18_LTE Band 5_10M_QPSK_1RB_0Offset_Left Side_10mm_Ch20450

Communication System: UID 0, FDD_LTE (0); Frequency: 829 MHz; Duty Cycle: 1:1
Medium: MSL_835_160203 Medium parameters used: $f = 829$ MHz; $\sigma = 0.965$ S/m; $\epsilon_r = 55.743$; $\rho = 1000$ kg/m³
Ambient Temperature : 23.7 °C ; Liquid Temperature : 22.9 °C

DASY5 Configuration:

- Probe: EX3DV4 - SN3954; ConvF(10.17, 10.17, 10.17); Calibrated: 2015.11.27;
- Sensor-Surface: 2mm (Mechanical Surface Detection)
- Electronics: DAE4 Sn1279; Calibrated: 2015.7.21
- Phantom: SAM1; Type: SAM; Serial: TP-1644
- Measurement SW: DASY52, Version 52.8 (8); SEMCAD X Version 14.6.10 (7331)

Ch20450/Area Scan (41x121x1): Interpolated grid: dx=1.500 mm, dy=1.500 mm
Maximum value of SAR (interpolated) = 0.626 W/kg

Ch20450/Zoom Scan (5x5x7)/Cube 0: Measurement grid: dx=8mm, dy=8mm, dz=5mm
Reference Value = 23.91 V/m; Power Drift = -0.04 dB
Peak SAR (extrapolated) = 0.736 W/kg
SAR(1 g) = 0.530 W/kg; SAR(10 g) = 0.369 W/kg
Maximum value of SAR (measured) = 0.654 W/kg

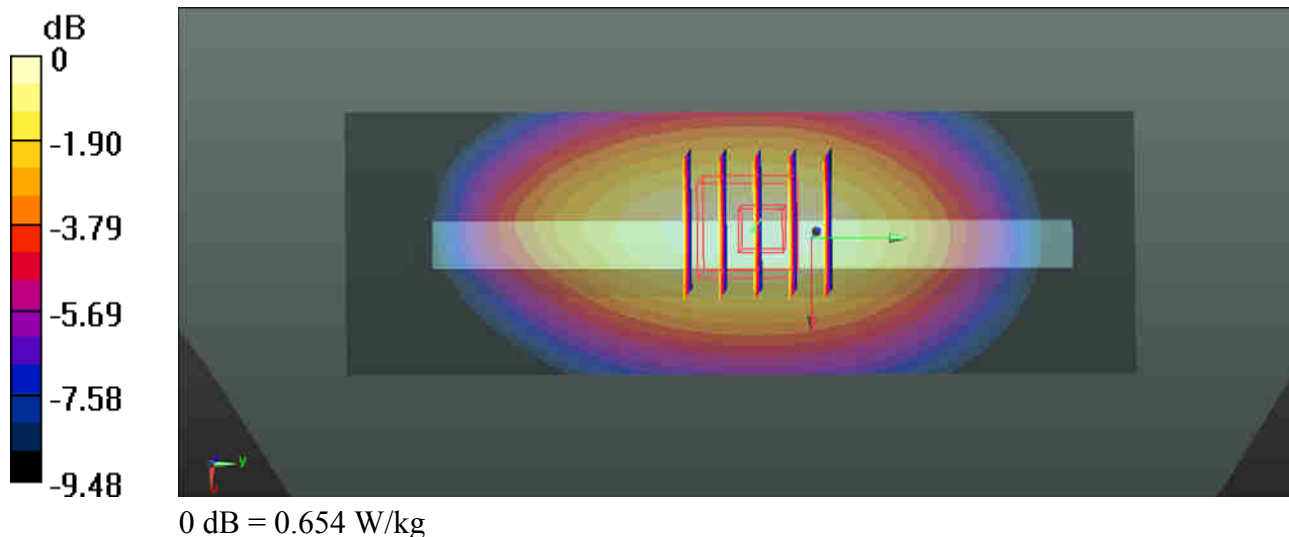

19_LTE Band4_20M_QPSK_1RB_0Offset_Back_10mm_Ch20050

Communication System: UID 0, FDD_LTE (0); Frequency: 1720 MHz; Duty Cycle: 1:1
Medium: MSL_1750_160203 Medium parameters used: $f = 1720$ MHz; $\sigma = 1.495$ S/m; $\epsilon_r = 53.324$; $\rho = 1000$ kg/m³
Ambient Temperature : 23.9 °C ; Liquid Temperature : 22.6 °C

DASY5 Configuration:

- Probe: EX3DV4 - SN3857; ConvF(7.77, 7.77, 7.77); Calibrated: 2015.5.28;
- Sensor-Surface: 2mm (Mechanical Surface Detection)
- Electronics: DAE4 Sn1210; Calibrated: 2015.5.21
- Phantom: SAM2; Type: SAM; Serial: TP-1477
- Measurement SW: DASY52, Version 52.8 (8); SEMCAD X Version 14.6.10 (7331)

Ch20050/Area Scan (71x121x1): Interpolated grid: dx=1.500 mm, dy=1.500 mm
Maximum value of SAR (interpolated) = 1.13 W/kg

Ch20050/Zoom Scan (5x5x7)/Cube 0: Measurement grid: dx=8mm, dy=8mm, dz=5mm
Reference Value = 11.52 V/m; Power Drift = -0.03 dB
Peak SAR (extrapolated) = 1.26 W/kg
SAR(1 g) = 0.833 W/kg; SAR(10 g) = 0.524 W/kg
Maximum value of SAR (measured) = 1.06 W/kg

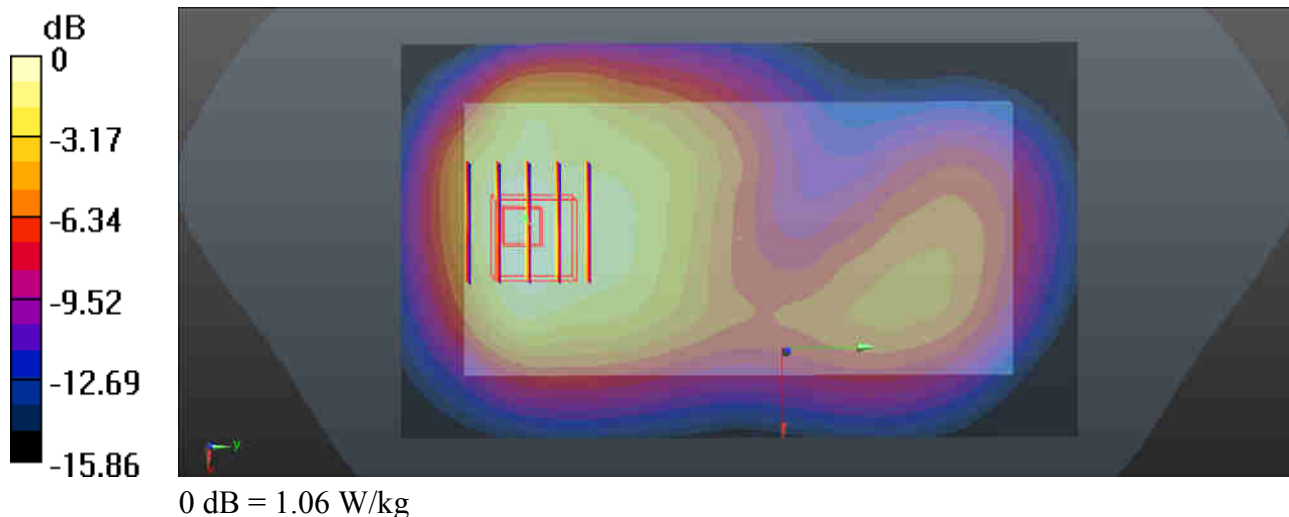

20_LTE Band2_20M_QPSK_1RB_0Offset_Back_10mm_Ch18700

Communication System: UID 0, FDD_LTE (0); Frequency: 1860 MHz; Duty Cycle: 1:1
Medium: MSL_1900_160202 Medium parameters used: $f = 1860$ MHz; $\sigma = 1.505$ S/m; $\epsilon_r = 54.756$; $\rho = 1000$ kg/m³
Ambient Temperature : 23.9 °C ; Liquid Temperature : 22.9 °C

DASY5 Configuration:

- Probe: EX3DV4 - SN3857; ConvF(7.54, 7.54, 7.54); Calibrated: 2015.5.28;
- Sensor-Surface: 2mm (Mechanical Surface Detection)
- Electronics: DAE4 Sn1210; Calibrated: 2015.5.21
- Phantom: SAM1; Type: SAM; Serial: TP-1479
- Measurement SW: DASY52, Version 52.8 (8); SEMCAD X Version 14.6.10 (7331)

Ch18700/Area Scan (71x121x1): Interpolated grid: dx=1.500 mm, dy=1.500 mm
Maximum value of SAR (interpolated) = 1.05 W/kg

Ch18700/Zoom Scan (5x5x7)/Cube 0: Measurement grid: dx=8mm, dy=8mm, dz=5mm
Reference Value = 11.91 V/m; Power Drift = -0.02 dB
Peak SAR (extrapolated) = 1.21 W/kg
SAR(1 g) = 0.786 W/kg; SAR(10 g) = 0.497 W/kg
Maximum value of SAR (measured) = 0.990 W/kg

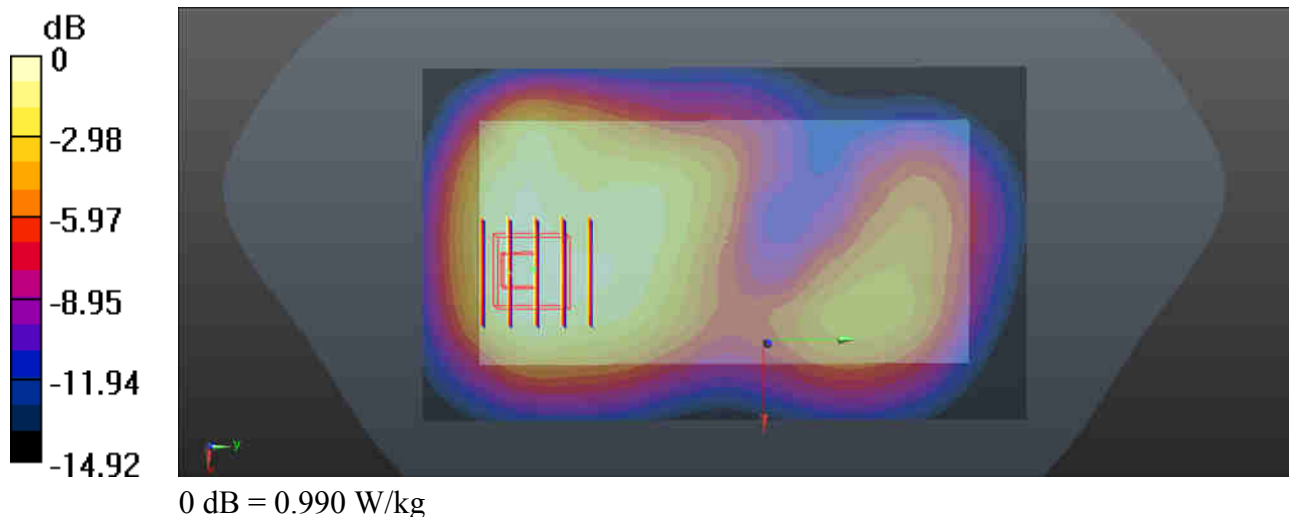

21_WLAN2.4GHz_802.11b 1Mbps_Back_10mm_Ch1

Communication System: UID 0, WIFI (0); Frequency: 2412 MHz; Duty Cycle: 1:1.024
Medium: MSL_2450_160203 Medium parameters used: $f = 2412$ MHz; $\sigma = 1.884$ S/m; $\epsilon_r = 51.544$; $\rho = 1000$ kg/m³
Ambient Temperature : 23.7 °C ; Liquid Temperature : 22.9 °C

DASY5 Configuration:

- Probe: EX3DV4 - SN3857; ConvF(7.29, 7.29, 7.29); Calibrated: 2015.5.28;
- Sensor-Surface: 2mm (Mechanical Surface Detection)
- Electronics: DAE4 Sn1210; Calibrated: 2015.5.21
- Phantom: SAM2; Type: SAM; Serial: TP-1477
- Measurement SW: DASY52, Version 52.8 (8); SEMCAD X Version 14.6.10 (7331)

Ch1/Area Scan (81x141x1): Interpolated grid: dx=1.200 mm, dy=1.200 mm
Maximum value of SAR (interpolated) = 0.527 W/kg

Ch1/Zoom Scan (12x8x7)/Cube 0: Measurement grid: dx=5mm, dy=5mm, dz=5mm
Reference Value = 9.184 V/m; Power Drift = -0.07 dB
Peak SAR (extrapolated) = 0.702 W/kg
SAR(1 g) = 0.342 W/kg; SAR(10 g) = 0.198 W/kg
Maximum value of SAR (measured) = 0.484 W/kg

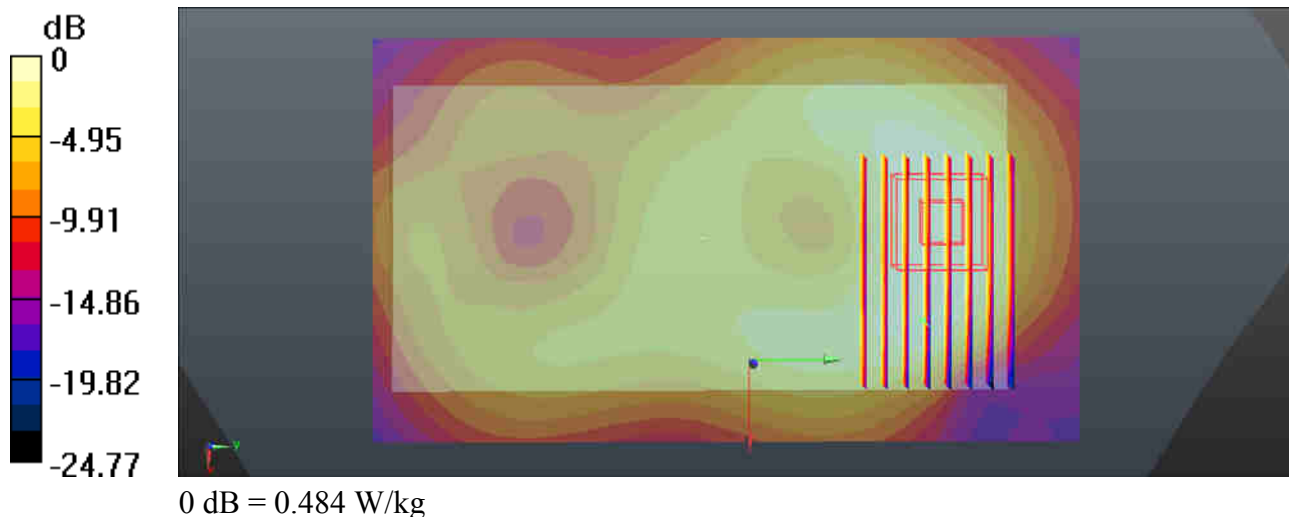

22_Bluetooth_DH5_Back_10mm_Ant 1_Ch78

Communication System: UID 0, Bluetooth (0); Frequency: 2480 MHz; Duty Cycle: 1:1.2
Medium: MSL_2450_160203 Medium parameters used: $f = 2480$ MHz; $\sigma = 1.98$ S/m; $\epsilon_r = 51.229$; $\rho = 1000$ kg/m³
Ambient Temperature : 23.7 °C ; Liquid Temperature : 22.9 °C

DASY5 Configuration:

- Probe: EX3DV4 - SN3857; ConvF(7.29, 7.29, 7.29); Calibrated: 2015.5.28;
- Sensor-Surface: 2mm (Mechanical Surface Detection)
- Electronics: DAE4 Sn1210; Calibrated: 2015.5.21
- Phantom: SAM2; Type: SAM; Serial: TP-1477
- Measurement SW: DASY52, Version 52.8 (8); SEMCAD X Version 14.6.10 (7331)

Ch78/Area Scan (8x151x1): Interpolated grid: dx=1.200 mm, dy=1.200 mm
Maximum value of SAR (interpolated) = 0.00435 W/kg

Ch78/Zoom Scan (7x7x7)/Cube 0: Measurement grid: dx=5mm, dy=5mm, dz=5mm
Reference Value = 0.8670 V/m; Power Drift = -0.17 dB
Peak SAR (extrapolated) = 0 W/kg
SAR(1 g) = n.a. ; SAR(10 g) = n.a.
Maximum value of SAR (measured) = 0.00297 W/kg

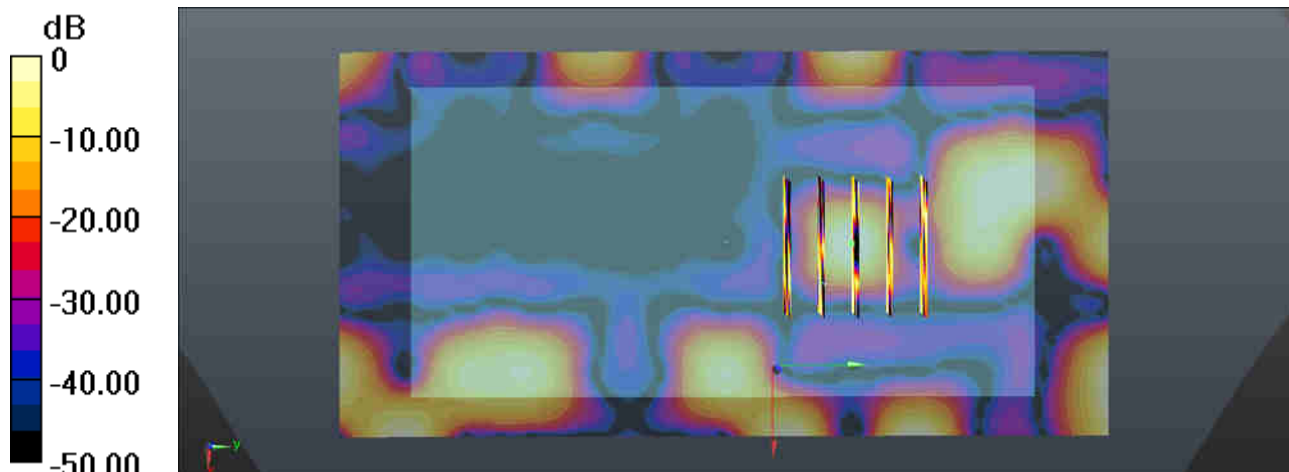

0 dB = 0.00297 W/kg

23_WCDMA Band V_RMC 12.2Kbps_Back_10mm_Ch4132

Communication System: UID 0, UMTS (0); Frequency: 826.4 MHz; Duty Cycle: 1:1
Medium: MSL_835_160203 Medium parameters used: $f = 826.4$ MHz; $\sigma = 0.963$ S/m; $\epsilon_r = 55.77$; $\rho = 1000$ kg/m³
Ambient Temperature : 23.7 °C ; Liquid Temperature : 22.9 °C

DASY5 Configuration:

- Probe: EX3DV4 - SN3954; ConvF(10.17, 10.17, 10.17); Calibrated: 2015.11.27;
- Sensor-Surface: 2mm (Mechanical Surface Detection)
- Electronics: DAE4 Sn1279; Calibrated: 2015.7.21
- Phantom: SAM1; Type: SAM; Serial: TP-1644
- Measurement SW: DASY52, Version 52.8 (8); SEMCAD X Version 14.6.10 (7331)

Ch4132/Area Scan (71x121x1): Interpolated grid: dx=1.500 mm, dy=1.500 mm
Maximum value of SAR (interpolated) = 0.780 W/kg

Ch4132/Zoom Scan (5x5x7)/Cube 0: Measurement grid: dx=8mm, dy=8mm, dz=5mm
Reference Value = 23.56 V/m; Power Drift = -0.08 dB
Peak SAR (extrapolated) = 0.942 W/kg
SAR(1 g) = 0.557 W/kg; SAR(10 g) = 0.329 W/kg
Maximum value of SAR (measured) = 0.770 W/kg

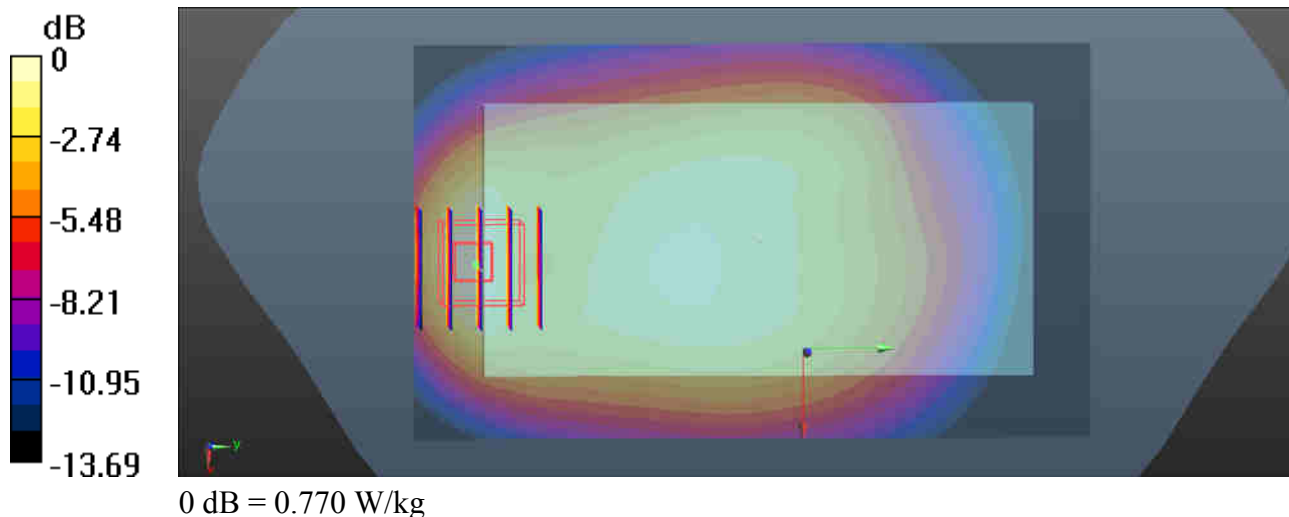

24_LTE Band 5_10M_QPSK_1RB_0Offset_Back_10mm_Ch20525

Communication System: UID 0, FDD_LTE (0); Frequency: 836.5 MHz; Duty Cycle: 1:1
Medium: MSL_835_160203 Medium parameters used: $f = 836.5$ MHz; $\sigma = 0.971$ S/m; $\epsilon_r = 55.676$; $\rho = 1000$ kg/m³
Ambient Temperature : 23.7 °C ; Liquid Temperature : 22.9 °C

DASY5 Configuration:

- Probe: EX3DV4 - SN3954; ConvF(10.17, 10.17, 10.17); Calibrated: 2015.11.27;
- Sensor-Surface: 2mm (Mechanical Surface Detection)
- Electronics: DAE4 Sn1279; Calibrated: 2015.7.21
- Phantom: SAM1; Type: SAM; Serial: TP-1644
- Measurement SW: DASY52, Version 52.8 (8); SEMCAD X Version 14.6.10 (7331)

Ch20525/Area Scan (71x121x1): Interpolated grid: dx=1.500 mm, dy=1.500 mm
Maximum value of SAR (interpolated) = 0.701 W/kg

Ch20525/Zoom Scan (5x5x7)/Cube 0: Measurement grid: dx=8mm, dy=8mm, dz=5mm
Reference Value = 24.03 V/m; Power Drift = 0.02 dB
Peak SAR (extrapolated) = 0.886 W/kg
SAR(1 g) = 0.518 W/kg; SAR(10 g) = 0.302 W/kg
Maximum value of SAR (measured) = 0.714 W/kg

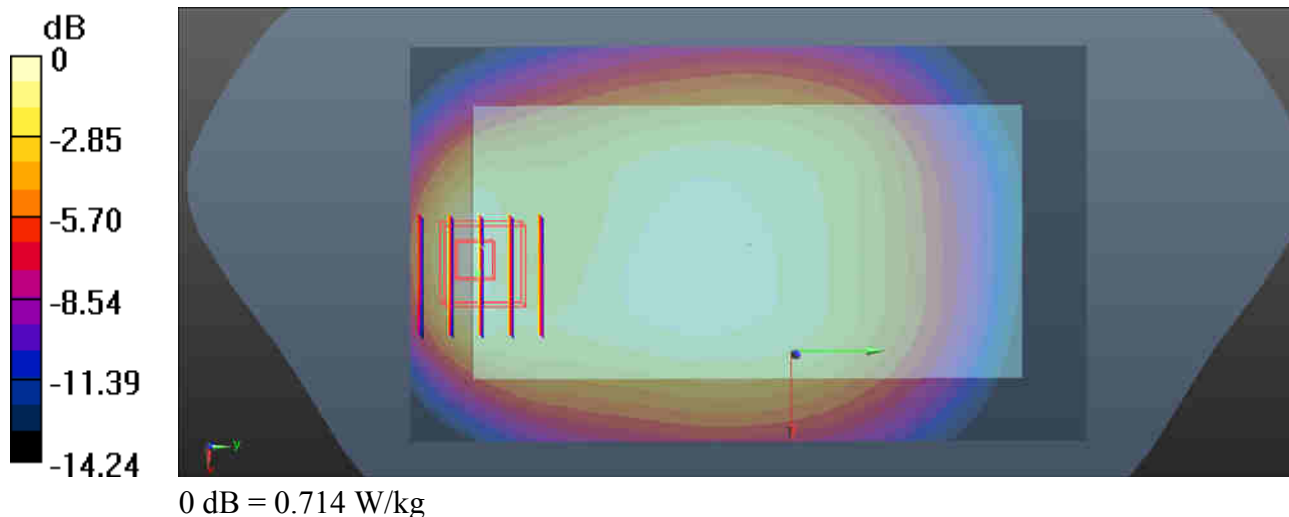



Appendix C. DASYS Calibration Certificate

The DASYS calibration certificates are shown as follows.



Accredited by the Swiss Accreditation Service (SAS)
The Swiss Accreditation Service is one of the signatories to the EA
Multilateral Agreement for the recognition of calibration certificates

Accreditation No.: **SCS 0108**

Client **Sporton-KS (Auden)**

Certificate No: **D750V3-1065_Nov15**

CALIBRATION CERTIFICATE

Object **D750V3 - SN: 1065**

Calibration procedure(s) **QA CAL-05.v9
Calibration procedure for dipole validation kits above 700 MHz**

Calibration date: **November 24, 2015**

This calibration certificate documents the traceability to national standards, which realize the physical units of measurements (SI).
The measurements and the uncertainties with confidence probability are given on the following pages and are part of the certificate.

All calibrations have been conducted in the closed laboratory facility: environment temperature $(22 \pm 3)^\circ\text{C}$ and humidity $< 70\%$.

Calibration Equipment used (M&TE critical for calibration)

| Primary Standards | ID # | Cal Date (Certificate No.) | Scheduled Calibration |
|-----------------------------|--------------------|-----------------------------------|------------------------|
| Power meter EPM-442A | GB37480704 | 07-Oct-15 (No. 217-02222) | Oct-16 |
| Power sensor HP 8481A | US37292783 | 07-Oct-15 (No. 217-02222) | Oct-16 |
| Power sensor HP 8481A | MY41092317 | 07-Oct-15 (No. 217-02223) | Oct-16 |
| Reference 20 dB Attenuator | SN: 5058 (20k) | 01-Apr-15 (No. 217-02131) | Mar-16 |
| Type-N mismatch combination | SN: 5047.2 / 06327 | 01-Apr-15 (No. 217-02134) | Mar-16 |
| Reference Probe EX3DV4 | SN: 7349 | 30-Dec-14 (No. EX3-7349_Dec14) | Dec-15 |
| DAE4 | SN: 601 | 17-Aug-15 (No. DAE4-601_Aug15) | Aug-16 |
| Secondary Standards | ID # | Check Date (in house) | Scheduled Check |
| RF generator R&S SMT-06 | 100972 | 15-Jun-15 (in house check Jun-15) | In house check: Jun-18 |
| Network Analyzer HP 8753E | US37390585 S4206 | 18-Oct-01 (in house check Oct-15) | In house check: Oct-16 |

Calibrated by: **Claudio Leubler** Name: Claudio Leubler Function: Laboratory Technician

Signature

Approved by: **Katja Pokovic** Technical Manager

Issued: November 24, 2015

This calibration certificate shall not be reproduced except in full without written approval of the laboratory.



Accredited by the Swiss Accreditation Service (SAS)

Accreditation No.: **SCS 0108**

The Swiss Accreditation Service is one of the signatories to the EA Multilateral Agreement for the recognition of calibration certificates

Glossary:

| | |
|-------|---------------------------------|
| TSL | tissue simulating liquid |
| ConvF | sensitivity in TSL / NORM x,y,z |
| N/A | not applicable or not measured |

Calibration is Performed According to the Following Standards:

- IEEE Std 1528-2013, "IEEE Recommended Practice for Determining the Peak Spatial-Averaged Specific Absorption Rate (SAR) in the Human Head from Wireless Communications Devices: Measurement Techniques", June 2013
- IEC 62209-1, "Procedure to measure the Specific Absorption Rate (SAR) for hand-held devices used in close proximity to the ear (frequency range of 300 MHz to 3 GHz)", February 2005
- IEC 62209-2, "Procedure to determine the Specific Absorption Rate (SAR) for wireless communication devices used in close proximity to the human body (frequency range of 30 MHz to 6 GHz)", March 2010
- KDB 865664, "SAR Measurement Requirements for 100 MHz to 6 GHz"

Additional Documentation:

- DASY4/5 System Handbook

Methods Applied and Interpretation of Parameters:

- Measurement Conditions:** Further details are available from the Validation Report at the end of the certificate. All figures stated in the certificate are valid at the frequency indicated.
- Antenna Parameters with TSL:** The dipole is mounted with the spacer to position its feed point exactly below the center marking of the flat phantom section, with the arms oriented parallel to the body axis.
- Feed Point Impedance and Return Loss:** These parameters are measured with the dipole positioned under the liquid filled phantom. The impedance stated is transformed from the measurement at the SMA connector to the feed point. The Return Loss ensures low reflected power. No uncertainty required.
- Electrical Delay:** One-way delay between the SMA connector and the antenna feed point. No uncertainty required.
- SAR measured:** SAR measured at the stated antenna input power.
- SAR normalized:** SAR as measured, normalized to an input power of 1 W at the antenna connector.
- SAR for nominal TSL parameters:** The measured TSL parameters are used to calculate the nominal SAR result.

The reported uncertainty of measurement is stated as the standard uncertainty of measurement multiplied by the coverage factor $k=2$, which for a normal distribution corresponds to a coverage probability of approximately 95%.

Measurement Conditions

DASY system configuration, as far as not given on page 1.

| | | |
|------------------------------|------------------------|-------------|
| DASY Version | DASY5 | V52.8.8 |
| Extrapolation | Advanced Extrapolation | |
| Phantom | Modular Flat Phantom | |
| Distance Dipole Center - TSL | 15 mm | with Spacer |
| Zoom Scan Resolution | dx, dy, dz = 5 mm | |
| Frequency | 750 MHz \pm 1 MHz | |

Head TSL parameters

The following parameters and calculations were applied.

| | Temperature | Permittivity | Conductivity |
|---|---------------------|----------------|----------------------|
| Nominal Head TSL parameters | 22.0 °C | 41.9 | 0.89 mho/m |
| Measured Head TSL parameters | (22.0 \pm 0.2) °C | 42.8 \pm 6 % | 0.90 mho/m \pm 6 % |
| Head TSL temperature change during test | < 0.5 °C | ---- | ---- |

SAR result with Head TSL

| SAR averaged over 1 cm ³ (1 g) of Head TSL | Condition | |
|---|--------------------|--|
| SAR measured | 250 mW input power | 2.07 W/kg |
| SAR for nominal Head TSL parameters | normalized to 1W | 8.25 W/kg \pm 17.0 % (k=2) |

| SAR averaged over 10 cm ³ (10 g) of Head TSL | condition | |
|---|--------------------|--|
| SAR measured | 250 mW input power | 1.35 W/kg |
| SAR for nominal Head TSL parameters | normalized to 1W | 5.38 W/kg \pm 16.5 % (k=2) |

Body TSL parameters

The following parameters and calculations were applied.

| | Temperature | Permittivity | Conductivity |
|---|---------------------|----------------|----------------------|
| Nominal Body TSL parameters | 22.0 °C | 55.5 | 0.96 mho/m |
| Measured Body TSL parameters | (22.0 \pm 0.2) °C | 55.9 \pm 6 % | 0.97 mho/m \pm 6 % |
| Body TSL temperature change during test | < 0.5 °C | ---- | ---- |

SAR result with Body TSL

| SAR averaged over 1 cm ³ (1 g) of Body TSL | Condition | |
|---|--------------------|--|
| SAR measured | 250 mW input power | 2.23 W/kg |
| SAR for nominal Body TSL parameters | normalized to 1W | 8.86 W/kg \pm 17.0 % (k=2) |

| SAR averaged over 10 cm ³ (10 g) of Body TSL | condition | |
|---|--------------------|--|
| SAR measured | 250 mW input power | 1.48 W/kg |
| SAR for nominal Body TSL parameters | normalized to 1W | 5.89 W/kg \pm 16.5 % (k=2) |

Appendix (Additional assessments outside the scope of SCS 0108)

Antenna Parameters with Head TSL

| | |
|--------------------------------------|--------------------------------|
| Impedance, transformed to feed point | 53.4 Ω - 2.1 j Ω |
| Return Loss | - 28.3 dB |

Antenna Parameters with Body TSL

| | |
|--------------------------------------|--------------------------------|
| Impedance, transformed to feed point | 49.1 Ω - 3.9 j Ω |
| Return Loss | - 27.8 dB |

General Antenna Parameters and Design

| | |
|----------------------------------|----------|
| Electrical Delay (one direction) | 1.032 ns |
|----------------------------------|----------|

After long term use with 100W radiated power, only a slight warming of the dipole near the feedpoint can be measured.

The dipole is made of standard semirigid coaxial cable. The center conductor of the feeding line is directly connected to the second arm of the dipole. The antenna is therefore short-circuited for DC-signals. On some of the dipoles, small end caps are added to the dipole arms in order to improve matching when loaded according to the position as explained in the "Measurement Conditions" paragraph. The SAR data are not affected by this change. The overall dipole length is still according to the Standard.

No excessive force must be applied to the dipole arms, because they might bend or the soldered connections near the feedpoint may be damaged.

Additional EUT Data

| | |
|-----------------|--------------|
| Manufactured by | SPEAG |
| Manufactured on | May 10, 2012 |

DASY5 Validation Report for Head TSL

Date: 24.11.2015

Test Laboratory: SPEAG, Zurich, Switzerland

DUT: Dipole 750 MHz; Type: D750V3; Serial: D750V3 - SN: 1065

Communication System: UID 0 - CW; Frequency: 750 MHz

Medium parameters used: $f = 750$ MHz; $\sigma = 0.9$ S/m; $\epsilon_r = 42.8$; $\rho = 1000$ kg/m³

Phantom section: Flat Section

Measurement Standard: DASY5 (IEEE/IEC/ANSI C63.19-2011)

DASY52 Configuration:

- Probe: EX3DV4 - SN7349; ConvF(10.1, 10.1, 10.1); Calibrated: 30.12.2014;
- Sensor-Surface: 1.4mm (Mechanical Surface Detection)
- Electronics: DAE4 Sn601; Calibrated: 17.08.2015
- Phantom: Flat Phantom 4.9L; Type: QD000P49AA; Serial: 1001
- DASY52 52.8.8(1222); SEMCAD X 14.6.10(7331)

Dipole Calibration for Head Tissue/Pin=250 mW, d=15mm/Zoom Scan (7x7x7)/Cube 0:

Measurement grid: dx=5mm, dy=5mm, dz=5mm

Reference Value = 58.14 V/m; Power Drift = 0.05 dB

Peak SAR (extrapolated) = 3.09 W/kg

SAR(1 g) = 2.07 W/kg; SAR(10 g) = 1.35 W/kg

Maximum value of SAR (measured) = 2.74 W/kg

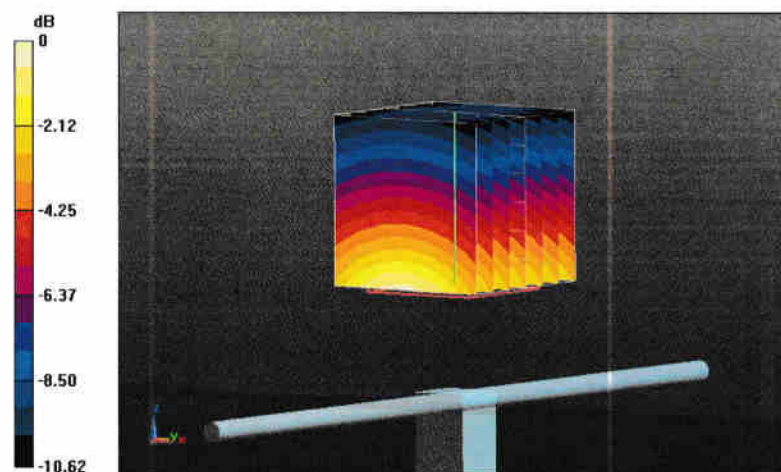

0 dB = 2.74 W/kg = 4.38 dBW/kg

Impedance Measurement Plot for Head TSL

24 Nov 2015 15:38:55

CH1 S11 1 U FS 1: 53.375 Ω -2.0566 Ω 103.18 pF 750.000 000 MHz

*
De1

CA

Avg
16

H1d

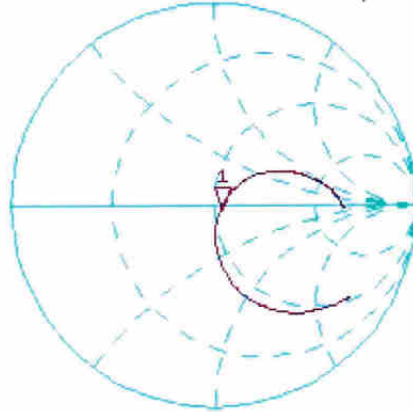

CH2 S11 LOG 5 dB/REF -20 dB 1:-28.345 dB 750.000 000 MHz

CA

Avg
16

H1d

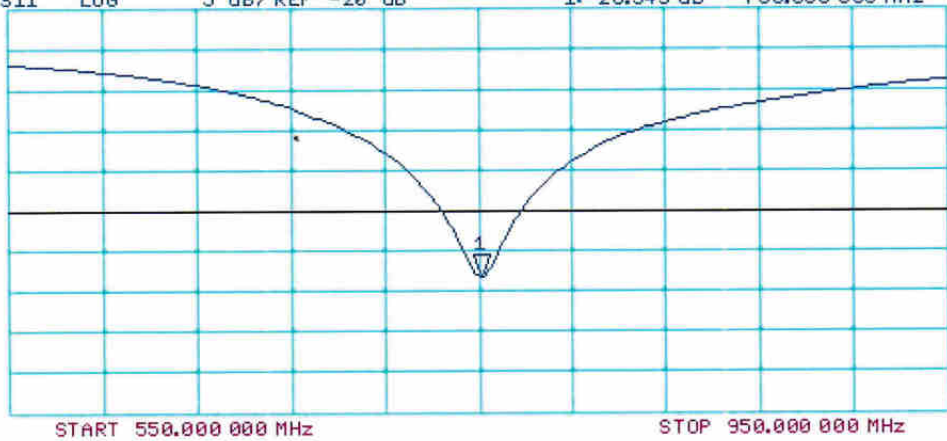

DASY5 Validation Report for Body TSL

Date: 24.11.2015

Test Laboratory: SPEAG, Zurich, Switzerland

DUT: Dipole 750 MHz; Type: D750V3; Serial: D750V3 - SN: 1065

Communication System: UID 0 - CW; Frequency: 750 MHz

Medium parameters used: $f = 750$ MHz; $\sigma = 0.97$ S/m; $\epsilon_r = 55.9$; $\rho = 1000$ kg/m³

Phantom section: Flat Section

Measurement Standard: DASY5 (IEEE/IEC/ANSI C63.19-2011)

DASY52 Configuration:

- Probe: EX3DV4 - SN7349; ConvF(9.61, 9.61, 9.61); Calibrated: 30.12.2014;
- Sensor-Surface: 1.4mm (Mechanical Surface Detection)
- Electronics: DAE4 Sn601; Calibrated: 17.08.2015
- Phantom: Flat Phantom 4.9L; Type: QD000P49AA; Serial: 1001
- DASY52 52.8.8(1222); SEMCAD X 14.6.10(7331)

Dipole Calibration for Body Tissue/Pin=250 mW, d=15mm/Zoom Scan (7x7x7)/Cube 0:

Measurement grid: dx=5mm, dy=5mm, dz=5mm

Reference Value = 58.13 V/m; Power Drift = -0.00 dB

Peak SAR (extrapolated) = 3.29 W/kg

SAR(1 g) = 2.23 W/kg; SAR(10 g) = 1.48 W/kg

Maximum value of SAR (measured) = 2.94 W/kg

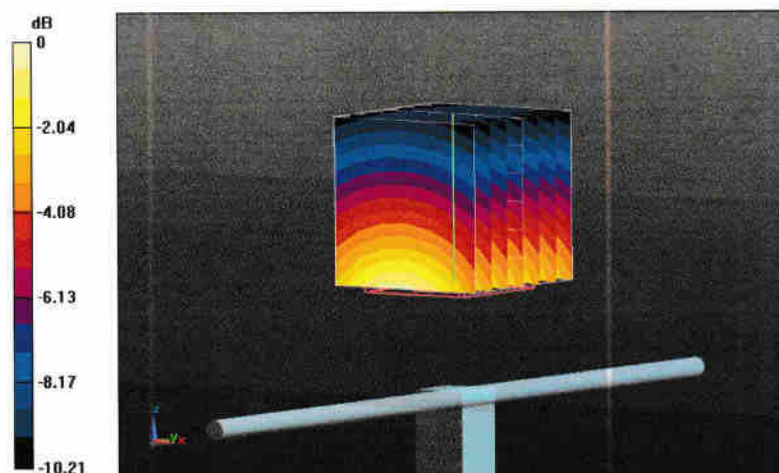

0 dB = 2.94 W/kg = 4.68 dBW/kg

Impedance Measurement Plot for Body TSL

24 Nov 2015 11:36:22

[CH1] S11 1 U FS 1: 49.125 Ω -3.9297 Ω 54.001 pF 750.000 000 MHz

*
Del
CA

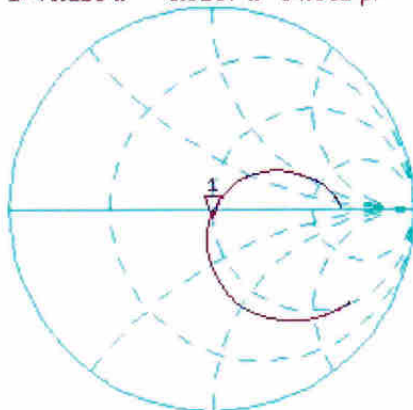

Avg
16
H1 d

CH2 S11 LOG 5 dB/REF -20 dB 1:-27.835 dB 750.000 000 MHz

CA
Avg
16
H1 d

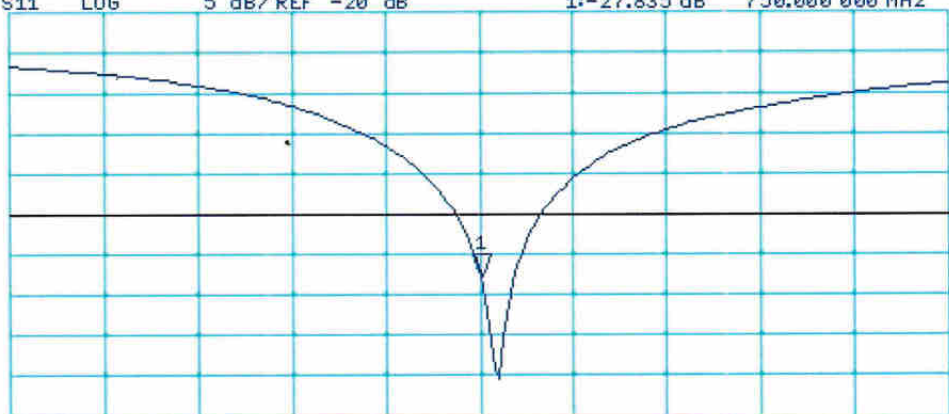

START 550.000 000 MHz

STOP 950.000 000 MHz



Accredited by the Swiss Accreditation Service (SAS)
The Swiss Accreditation Service is one of the signatories to the EA
Multilateral Agreement for the recognition of calibration certificates

Accreditation No.: **SCS 0108**

Client **Sporton-KS (Auden)**

Certificate No: **D835V2-4d091_Nov15**

CALIBRATION CERTIFICATE

Object **D835V2 - SN: 4d091**

Calibration procedure(s) **QA CAL-05.v9
Calibration procedure for dipole validation kits above 700 MHz**

Calibration date: **November 24, 2015**

This calibration certificate documents the traceability to national standards, which realize the physical units of measurements (SI).
The measurements and the uncertainties with confidence probability are given on the following pages and are part of the certificate.

All calibrations have been conducted in the closed laboratory facility: environment temperature $(22 \pm 3)^\circ\text{C}$ and humidity $< 70\%$.

Calibration Equipment used (M&TE critical for calibration)

| Primary Standards | ID # | Cal Date (Certificate No.) | Scheduled Calibration |
|-----------------------------|--------------------|-----------------------------------|------------------------|
| Power meter EPM-442A | GB37480704 | 07-Oct-15 (No. 217-02222) | Oct-16 |
| Power sensor HP 8481A | US37292783 | 07-Oct-15 (No. 217-02222) | Oct-16 |
| Power sensor HP 8481A | MY41092317 | 07-Oct-15 (No. 217-02223) | Oct-16 |
| Reference 20 dB Attenuator | SN: 5058 (20k) | 01-Apr-15 (No. 217-02131) | Mar-16 |
| Type-N mismatch combination | SN: 5047.2 / 06327 | 01-Apr-15 (No. 217-02134) | Mar-16 |
| Reference Probe EX3DV4 | SN: 7349 | 30-Dec-14 (No. EX3-7349_Dec14) | Dec-15 |
| DAE4 | SN: 601 | 17-Aug-15 (No. DAE4-601_Aug15) | Aug-16 |
| Secondary Standards | ID # | Check Date (in house) | Scheduled Check |
| RF generator R&S SMT-06 | 100972 | 15-Jun-15 (in house check Jun-15) | In house check: Jun-18 |
| Network Analyzer HP 8753E | US37390585 S4206 | 18-Oct-01 (in house check Oct-15) | In house check: Oct-16 |

Calibrated by: **Claudio Leubler** Name: Claudio Leubler Function: Laboratory Technician

Approved by: **Katja Pokovic** Name: Katja Pokovic Function: Technical Manager

Signature

Issued: November 24, 2015

This calibration certificate shall not be reproduced except in full without written approval of the laboratory.



Accredited by the Swiss Accreditation Service (SAS)

Accreditation No.: **SCS 0108**

The Swiss Accreditation Service is one of the signatories to the EA Multilateral Agreement for the recognition of calibration certificates

Glossary:

| | |
|-------|---------------------------------|
| TSL | tissue simulating liquid |
| ConvF | sensitivity in TSL / NORM x,y,z |
| N/A | not applicable or not measured |

Calibration is Performed According to the Following Standards:

- IEEE Std 1528-2013, "IEEE Recommended Practice for Determining the Peak Spatial-Averaged Specific Absorption Rate (SAR) in the Human Head from Wireless Communications Devices: Measurement Techniques", June 2013
- IEC 62209-1, "Procedure to measure the Specific Absorption Rate (SAR) for hand-held devices used in close proximity to the ear (frequency range of 300 MHz to 3 GHz)", February 2005
- IEC 62209-2, "Procedure to determine the Specific Absorption Rate (SAR) for wireless communication devices used in close proximity to the human body (frequency range of 30 MHz to 6 GHz)", March 2010
- KDB 865664, "SAR Measurement Requirements for 100 MHz to 6 GHz"

Additional Documentation:

- DASY4/5 System Handbook

Methods Applied and Interpretation of Parameters:

- Measurement Conditions:** Further details are available from the Validation Report at the end of the certificate. All figures stated in the certificate are valid at the frequency indicated.
- Antenna Parameters with TSL:** The dipole is mounted with the spacer to position its feed point exactly below the center marking of the flat phantom section, with the arms oriented parallel to the body axis.
- Feed Point Impedance and Return Loss:** These parameters are measured with the dipole positioned under the liquid filled phantom. The impedance stated is transformed from the measurement at the SMA connector to the feed point. The Return Loss ensures low reflected power. No uncertainty required.
- Electrical Delay:** One-way delay between the SMA connector and the antenna feed point. No uncertainty required.
- SAR measured:** SAR measured at the stated antenna input power.
- SAR normalized:** SAR as measured, normalized to an input power of 1 W at the antenna connector.
- SAR for nominal TSL parameters:** The measured TSL parameters are used to calculate the nominal SAR result.

The reported uncertainty of measurement is stated as the standard uncertainty of measurement multiplied by the coverage factor $k=2$, which for a normal distribution corresponds to a coverage probability of approximately 95%.

Measurement Conditions

DASY system configuration, as far as not given on page 1.

| | | |
|------------------------------|------------------------|-------------|
| DASY Version | DASY5 | V52.8.8 |
| Extrapolation | Advanced Extrapolation | |
| Phantom | Modular Flat Phantom | |
| Distance Dipole Center - TSL | 15 mm | with Spacer |
| Zoom Scan Resolution | dx, dy, dz = 5 mm | |
| Frequency | 835 MHz \pm 1 MHz | |

Head TSL parameters

The following parameters and calculations were applied.

| | Temperature | Permittivity | Conductivity |
|---|---------------------|----------------|----------------------|
| Nominal Head TSL parameters | 22.0 °C | 41.5 | 0.90 mho/m |
| Measured Head TSL parameters | (22.0 \pm 0.2) °C | 42.6 \pm 6 % | 0.92 mho/m \pm 6 % |
| Head TSL temperature change during test | < 0.5 °C | ---- | ---- |

SAR result with Head TSL

| SAR averaged over 1 cm ³ (1 g) of Head TSL | Condition | |
|---|--------------------|--|
| SAR measured | 250 mW input power | 2.31 W/kg |
| SAR for nominal Head TSL parameters | normalized to 1W | 9.14 W/kg \pm 17.0 % (k=2) |

| SAR averaged over 10 cm ³ (10 g) of Head TSL | condition | |
|---|--------------------|--|
| SAR measured | 250 mW input power | 1.50 W/kg |
| SAR for nominal Head TSL parameters | normalized to 1W | 5.94 W/kg \pm 16.5 % (k=2) |

Body TSL parameters

The following parameters and calculations were applied.

| | Temperature | Permittivity | Conductivity |
|---|---------------------|----------------|----------------------|
| Nominal Body TSL parameters | 22.0 °C | 55.2 | 0.97 mho/m |
| Measured Body TSL parameters | (22.0 \pm 0.2) °C | 55.6 \pm 6 % | 0.99 mho/m \pm 6 % |
| Body TSL temperature change during test | < 0.5 °C | ---- | ---- |

SAR result with Body TSL

| SAR averaged over 1 cm ³ (1 g) of Body TSL | Condition | |
|---|--------------------|--|
| SAR measured | 250 mW input power | 2.42 W/kg |
| SAR for nominal Body TSL parameters | normalized to 1W | 9.55 W/kg \pm 17.0 % (k=2) |

| SAR averaged over 10 cm ³ (10 g) of Body TSL | condition | |
|---|--------------------|--|
| SAR measured | 250 mW input power | 1.59 W/kg |
| SAR for nominal Body TSL parameters | normalized to 1W | 6.29 W/kg \pm 16.5 % (k=2) |

Appendix (Additional assessments outside the scope of SCS 0108)

Antenna Parameters with Head TSL

| | |
|--------------------------------------|--------------------------------|
| Impedance, transformed to feed point | 51.3 Ω - 4.3 j Ω |
| Return Loss | - 27.0 dB |

Antenna Parameters with Body TSL

| | |
|--------------------------------------|--------------------------------|
| Impedance, transformed to feed point | 47.3 Ω - 6.3 j Ω |
| Return Loss | - 23.0 dB |

General Antenna Parameters and Design

| | |
|----------------------------------|----------|
| Electrical Delay (one direction) | 1.395 ns |
|----------------------------------|----------|

After long term use with 100W radiated power, only a slight warming of the dipole near the feedpoint can be measured.

The dipole is made of standard semirigid coaxial cable. The center conductor of the feeding line is directly connected to the second arm of the dipole. The antenna is, therefore short-circuited for DC-signals. On some of the dipoles, small end caps are added to the dipole arms in order to improve matching when loaded according to the position as explained in the "Measurement Conditions" paragraph. The SAR data are not affected by this change. The overall dipole length is still according to the Standard.

No excessive force must be applied to the dipole arms, because they might bend or the soldered connections near the feedpoint may be damaged.

Additional EUT Data

| | |
|-----------------|--------------------|
| Manufactured by | SPEAG |
| Manufactured on | September 15, 2009 |

DASY5 Validation Report for Head TSL

Date: 24.11.2015

Test Laboratory: SPEAG, Zurich, Switzerland

DUT: Dipole 835 MHz; Type: D835V2; Serial: D835V2 - SN: 4d091

Communication System: UID 0 - CW; Frequency: 835 MHz

Medium parameters used: $f = 835$ MHz; $\sigma = 0.92$ S/m; $\epsilon_r = 42.6$; $\rho = 1000$ kg/m³

Phantom section: Flat Section

Measurement Standard: DASY5 (IEEE/IEC/ANSI C63.19-2011)

DASY52 Configuration:

- Probe: EX3DV4 - SN7349; ConvF(9.77, 9.77, 9.77); Calibrated: 30.12.2014;
- Sensor-Surface: 1.4mm (Mechanical Surface Detection)
- Electronics: DAE4 Sn601; Calibrated: 17.08.2015
- Phantom: Flat Phantom 4.9L; Type: QD000P49AA; Serial: 1001
- DASY52 52.8.8(1222); SEMCAD X 14.6.10(7331)

Dipole Calibration for Head Tissue/Pin=250 mW, d=15mm/Zoom Scan (7x7x7)/Cube 0:

Measurement grid: dx=5mm, dy=5mm, dz=5mm

Reference Value = 60.87 V/m; Power Drift = -0.00 dB

Peak SAR (extrapolated) = 3.43 W/kg

SAR(1 g) = 2.31 W/kg; SAR(10 g) = 1.5 W/kg

Maximum value of SAR (measured) = 3.05 W/kg

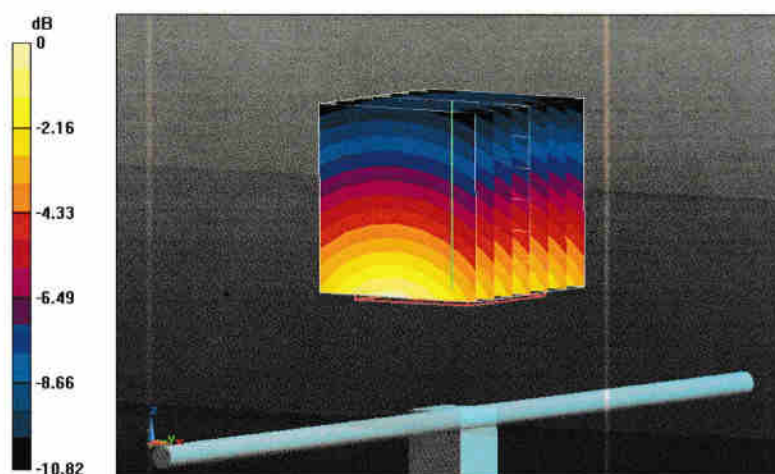

0 dB = 3.05 W/kg = 4.84 dBW/kg

Impedance Measurement Plot for Head TSL

24 Nov 2015 15:46:17

CH1 S11 1 U FS

1: 51.328 Ω -4.3398 Ω 43.920 pF

835.000 000 MHz

*
Del
CA

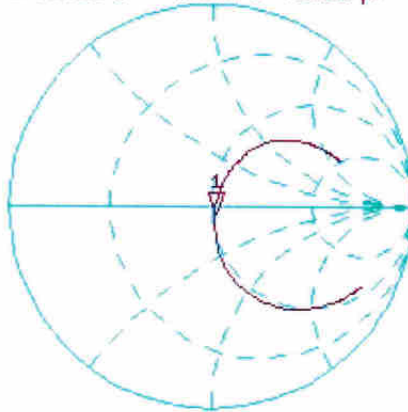

Avg
16

H1 d

CH2 S11 LOG

5 dB/REF -20 dB

1:-26.978 dB

835.000 000 MHz

CA

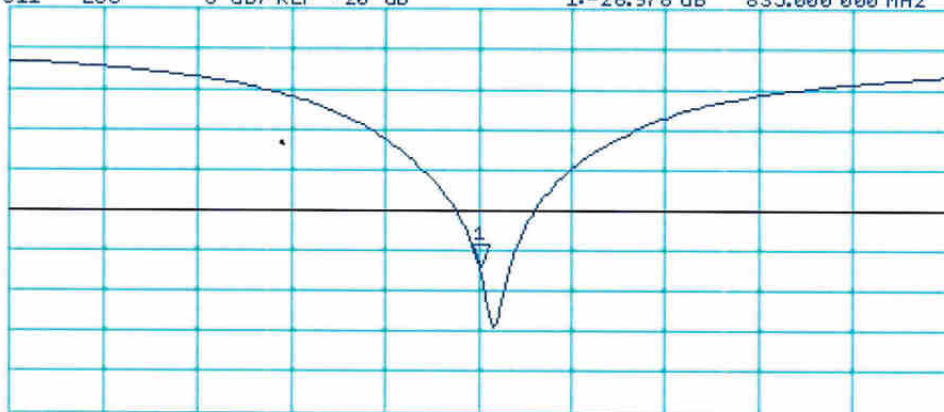

Avg
16

H1 d

START 635.000 000 MHz

STOP 1 035.000 000 MHz