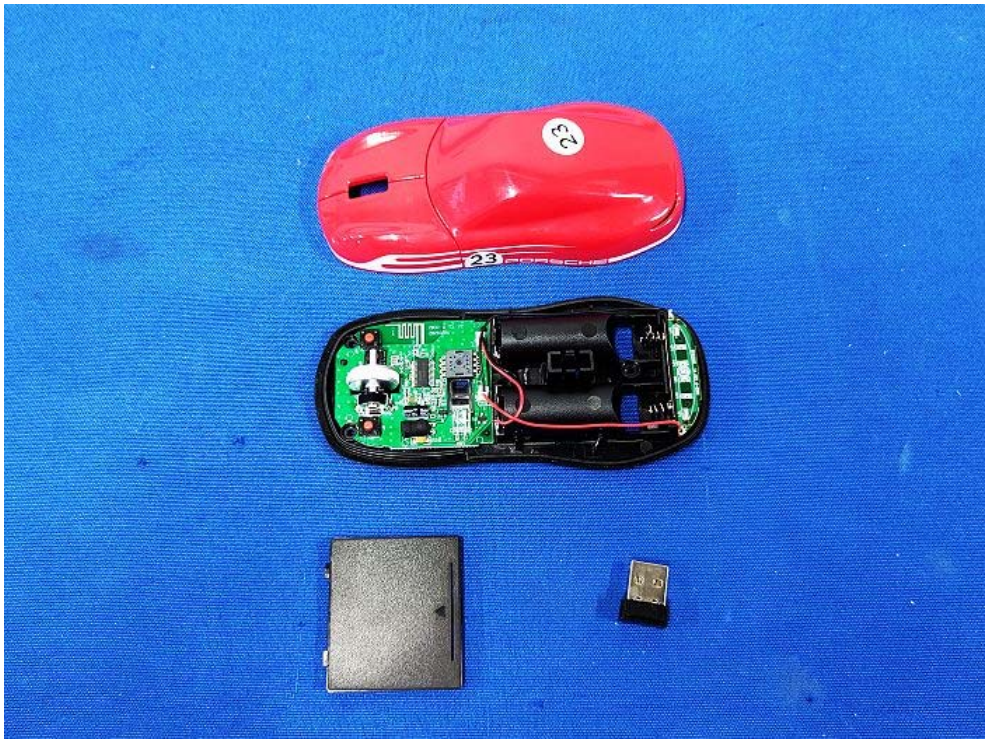
23
23

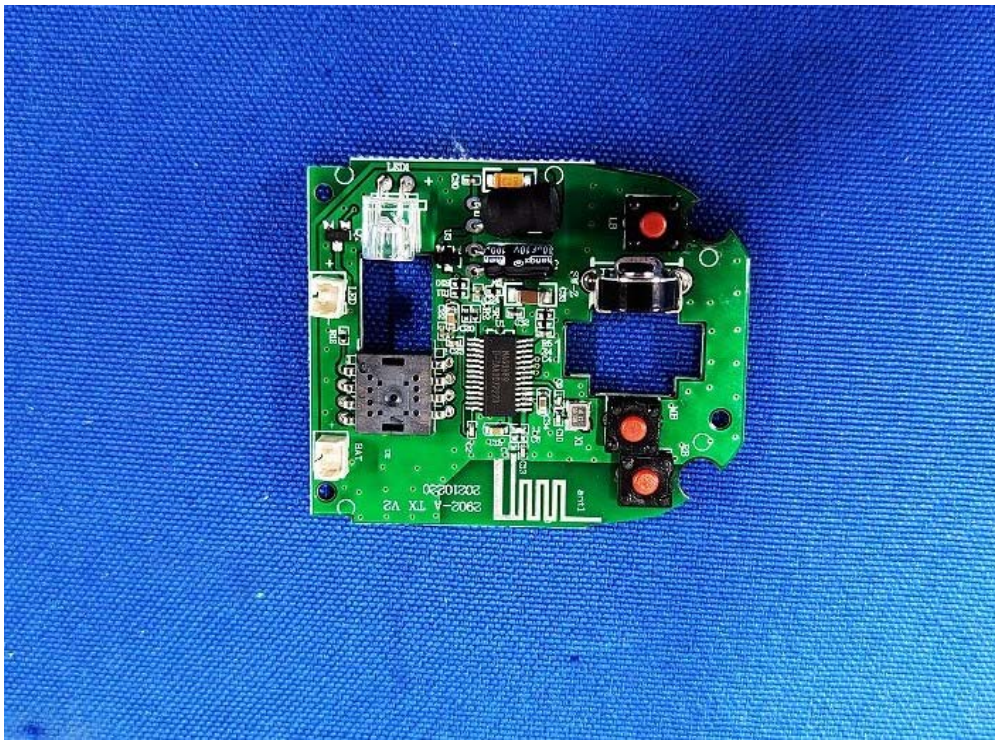
2902-A TX V2
20210230

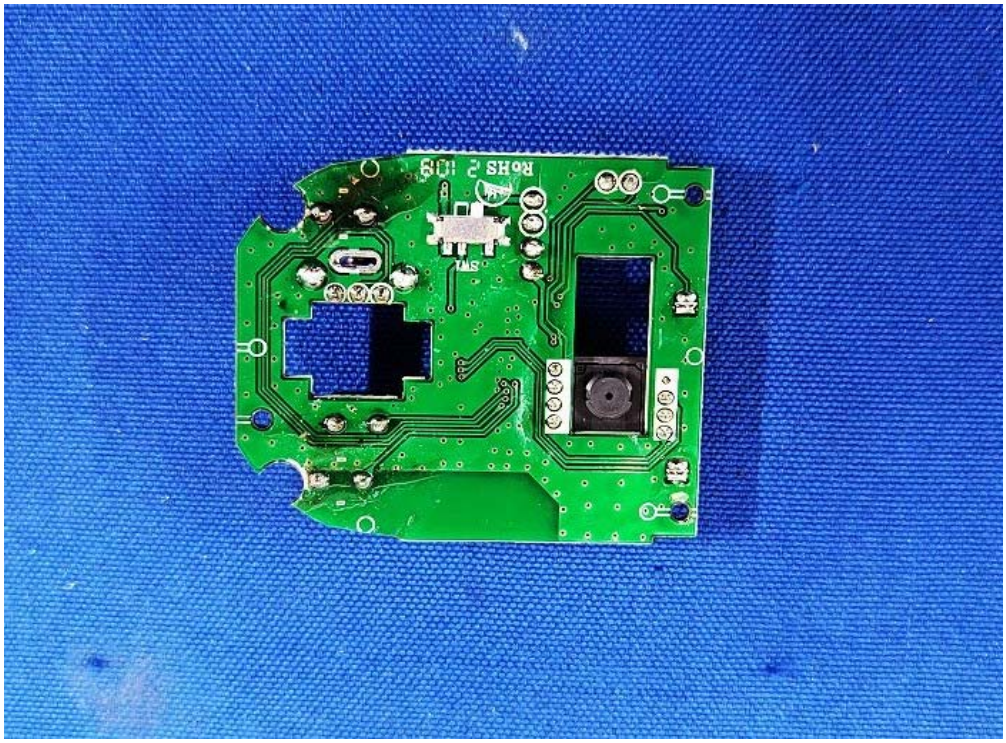
RoHS 2 100%
SW1

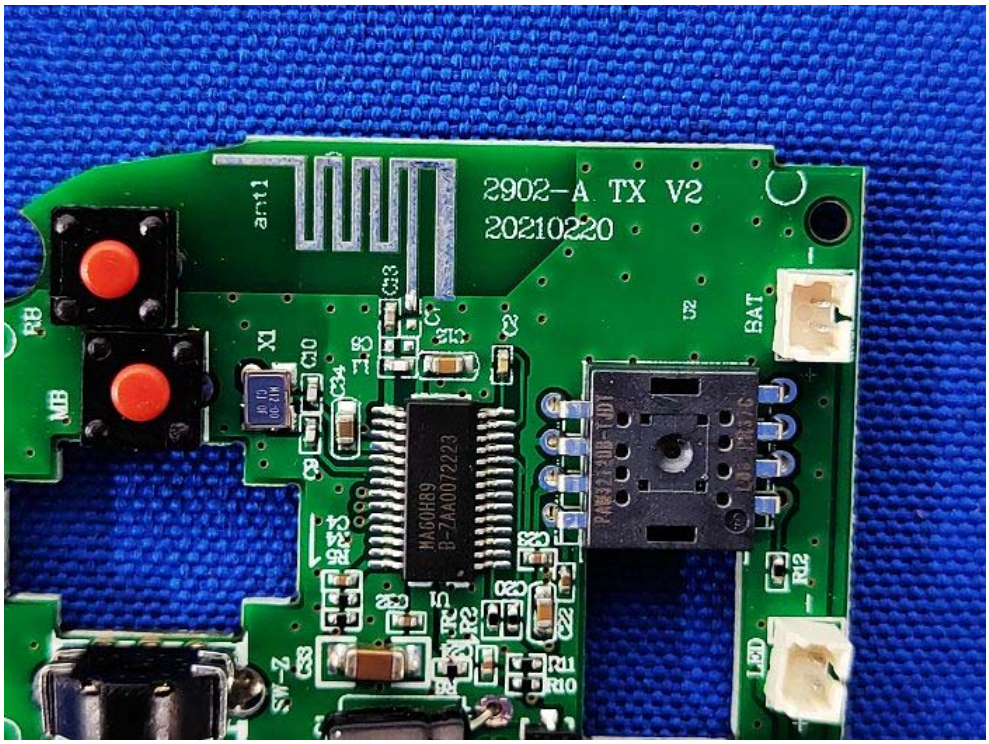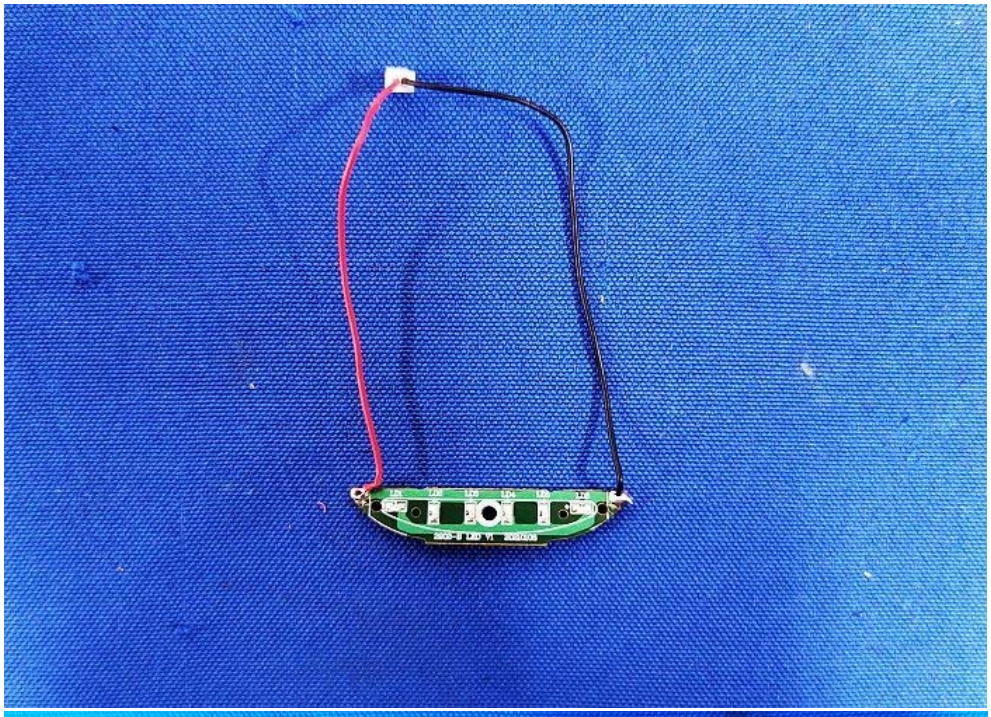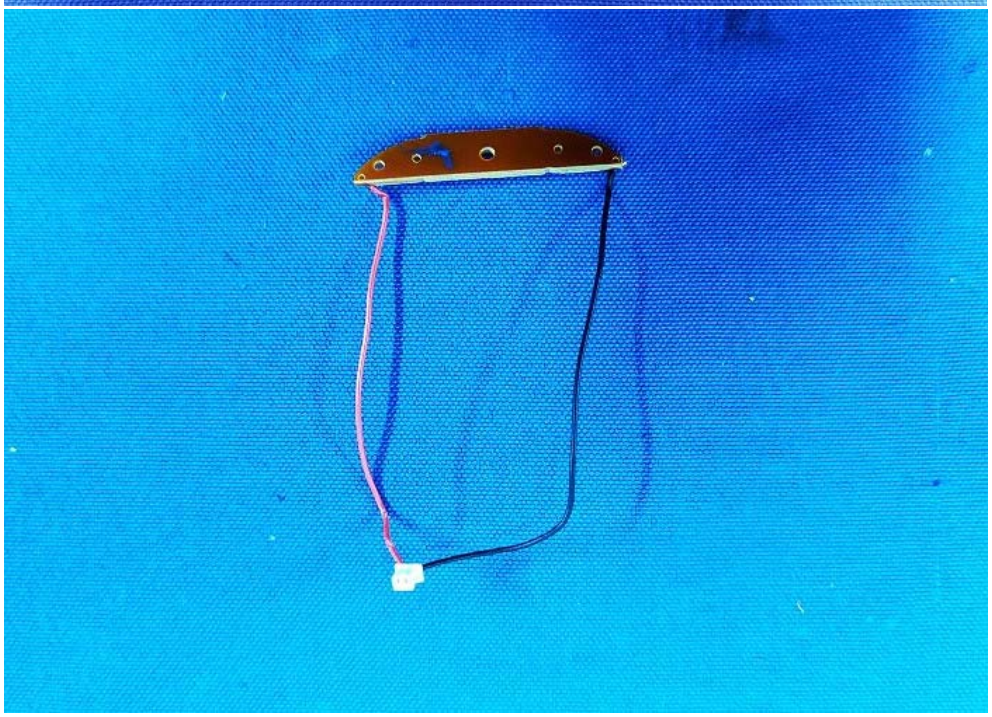
2902-A TX V2
20210220
ant1
RB
MB
X1
C10
C34
C33
C3
C4
R34
R35
C8
SW-Z
MA60H89
B-ZAA072223
U1
U2
BAT
LED
R12
R11
R10
R2
R4