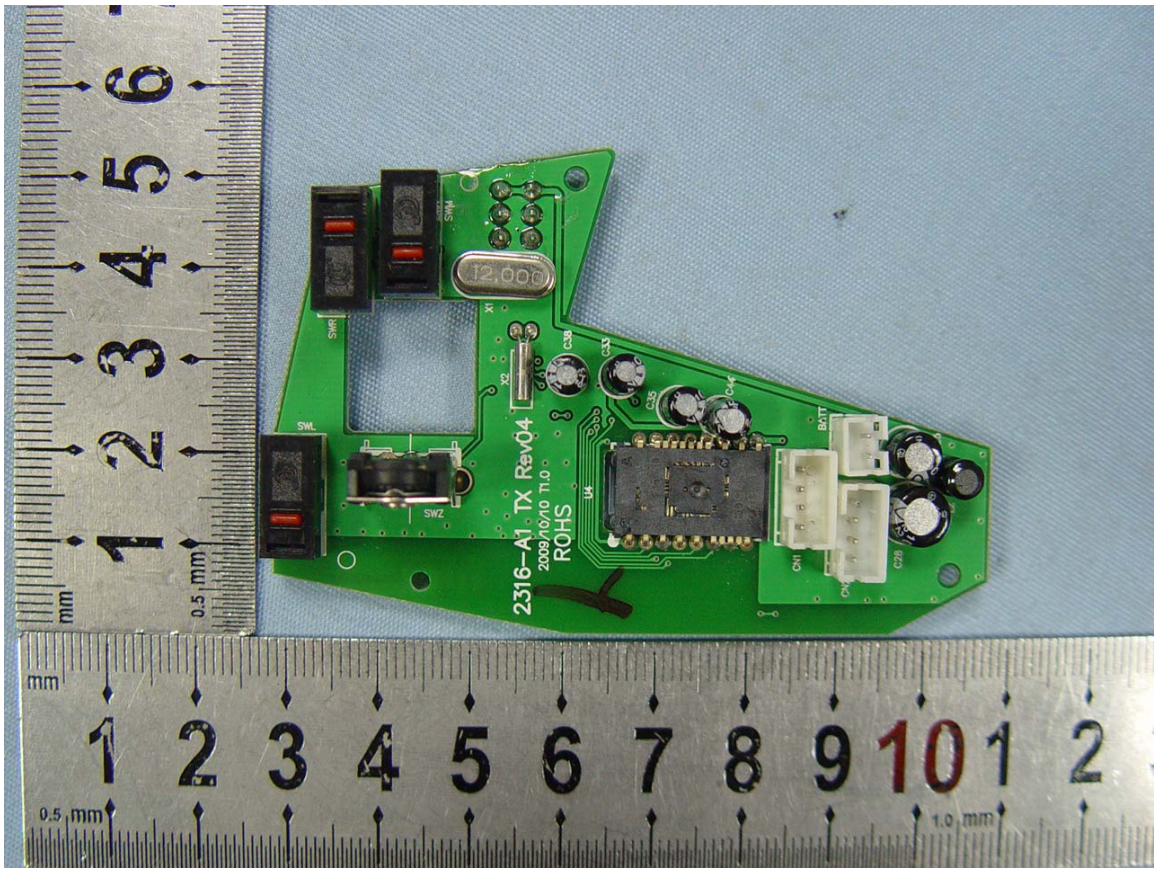
2316-A1 TX Rev04
2009/10/10 T1.0
ROHS
12.000
SWL
SWR
SWZ
SWM
BATT
CN1
CN2
U4
X1
X2
C25
C26
C33
C38

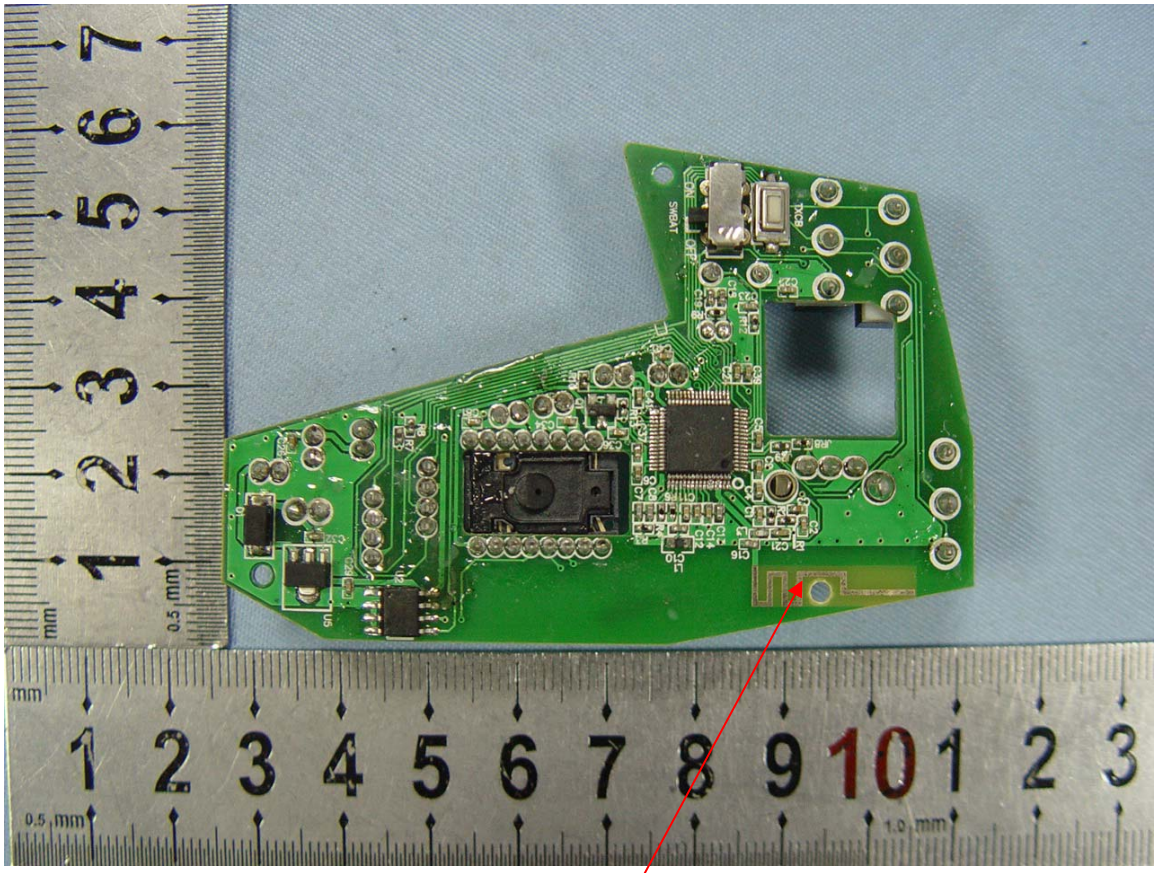
SIGNAL
RST
TXD
RXD
U5
U2
C16
C21
L1

Antenna

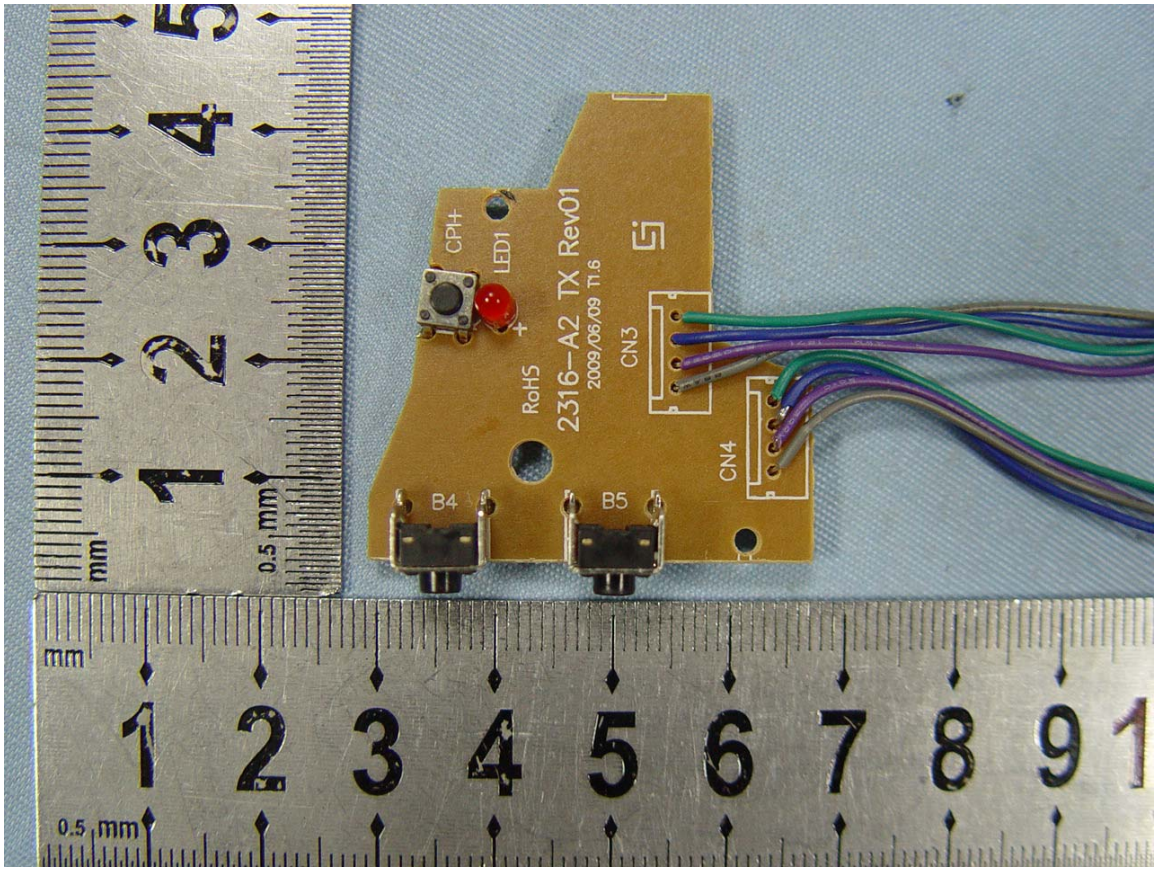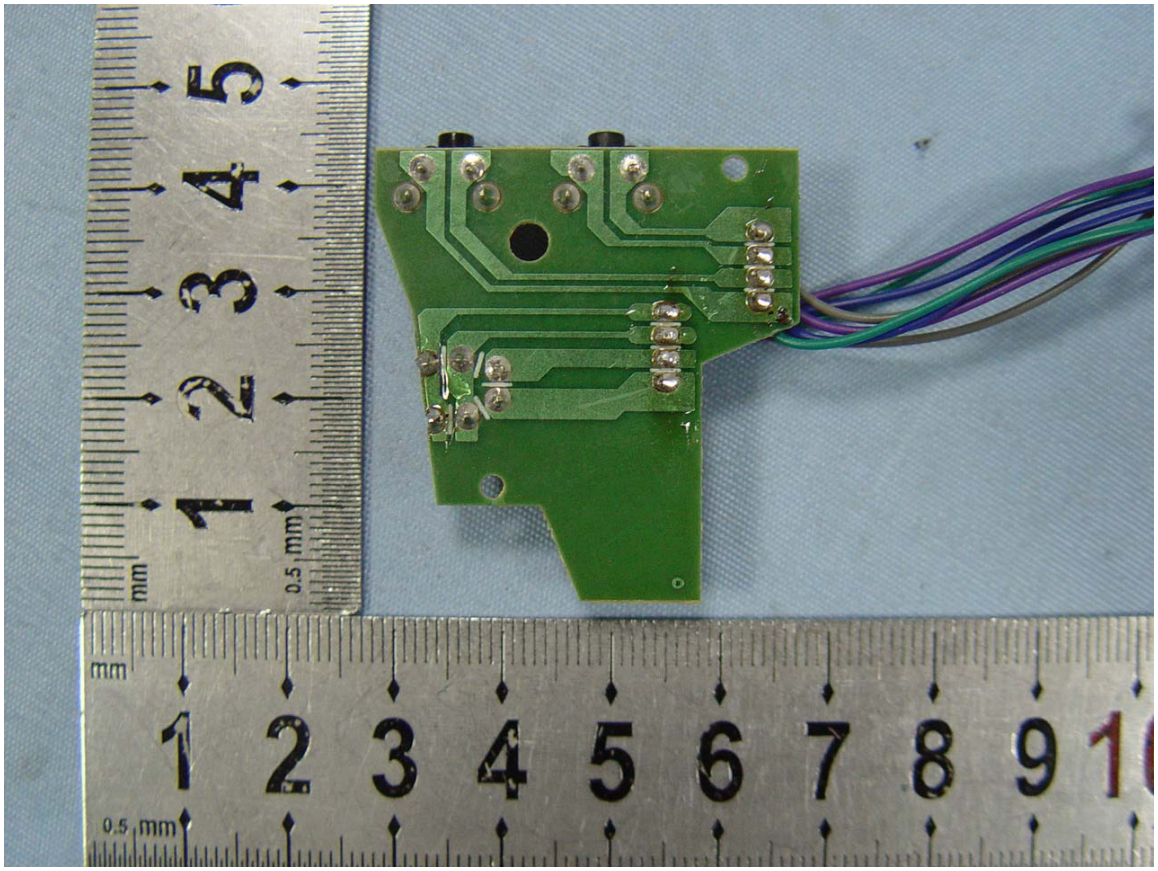
CPH
LED1
RoHS
2316-A2 TX Rev01
2009/06/09 T1.6
CN3
CN4
B4
B5