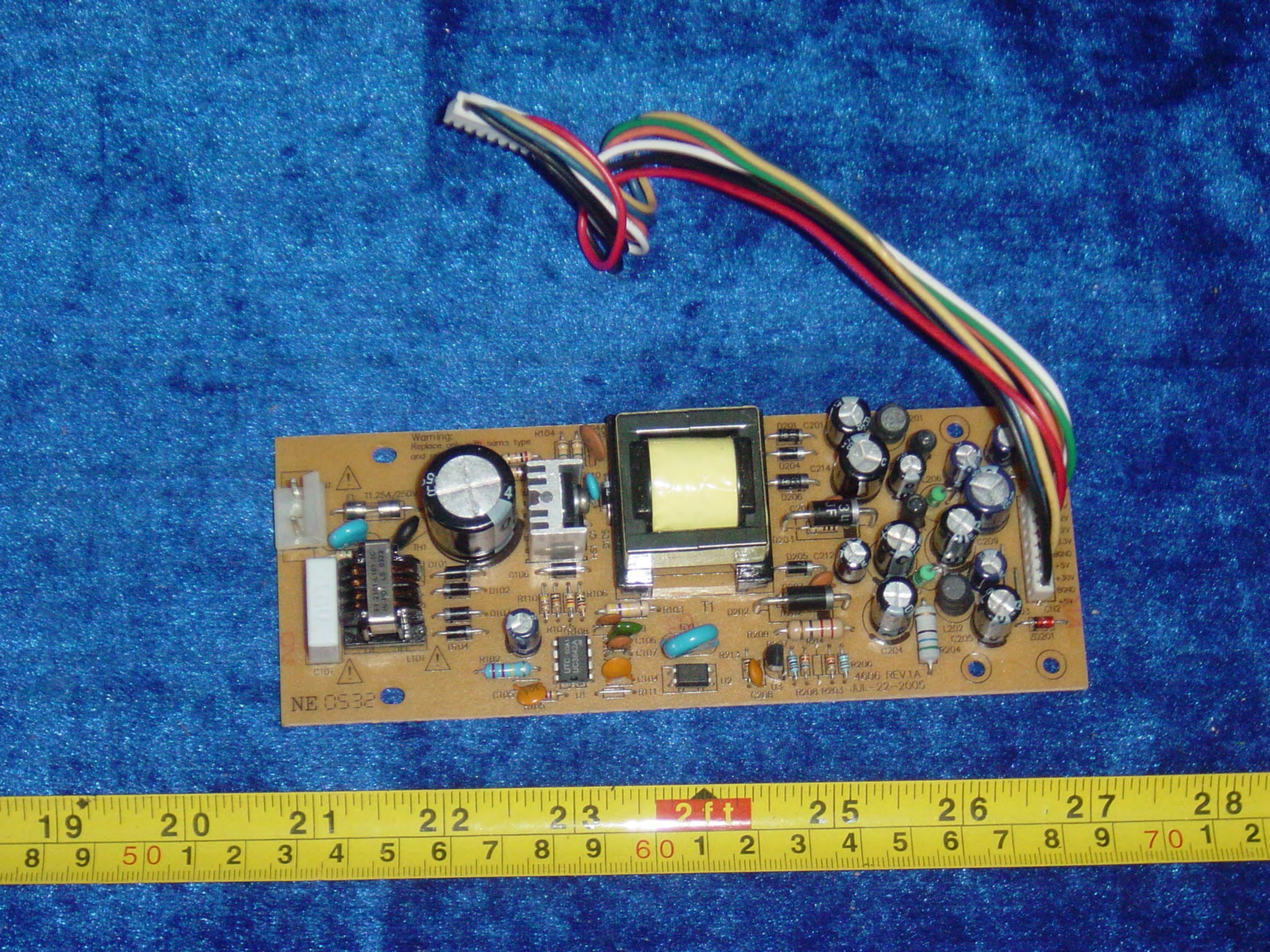
NE 0532
4606 REV.1A
JUL-22-2005
2 ft

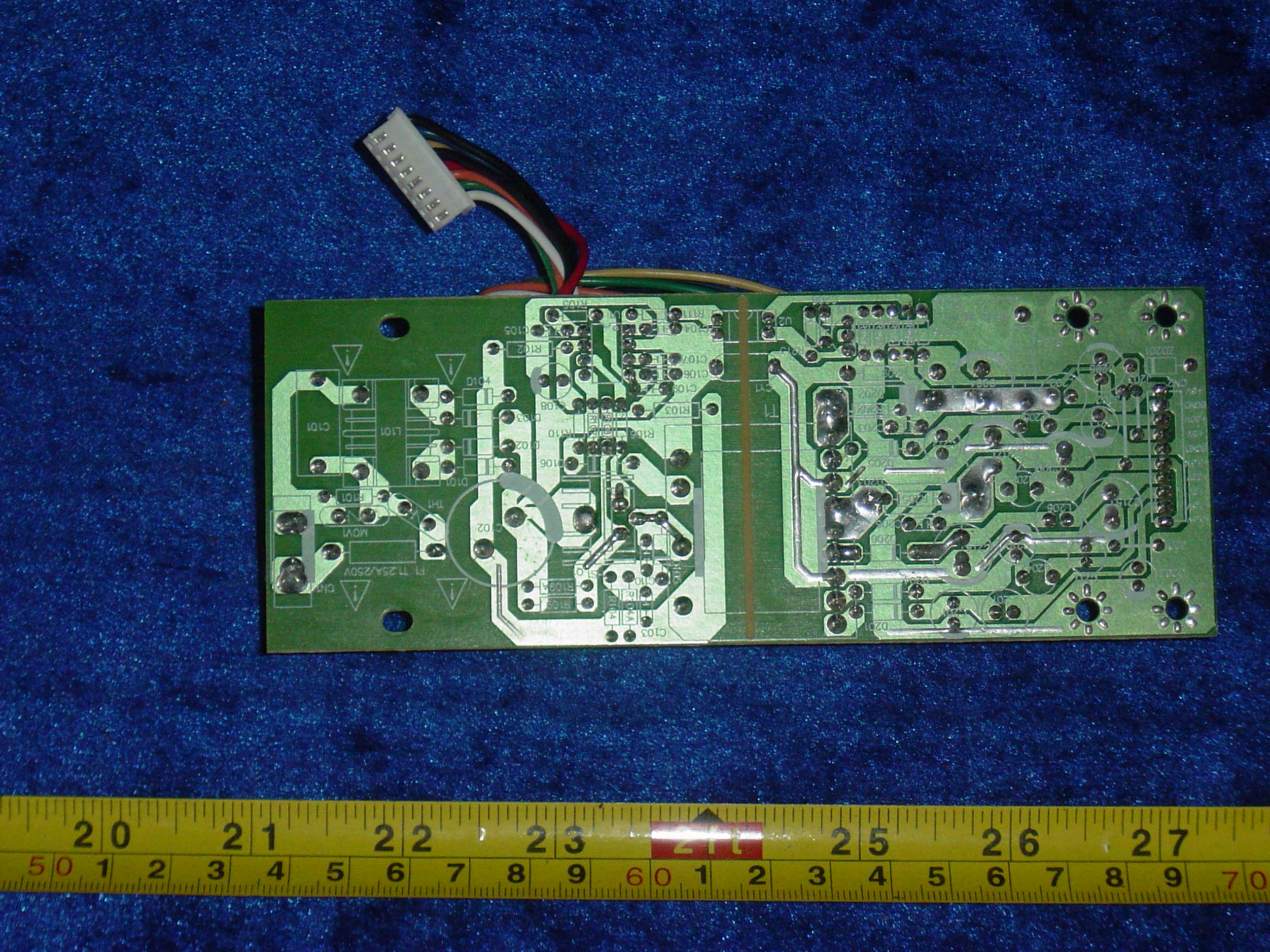
20
21
22
23
24
25
26
27
50
60
70

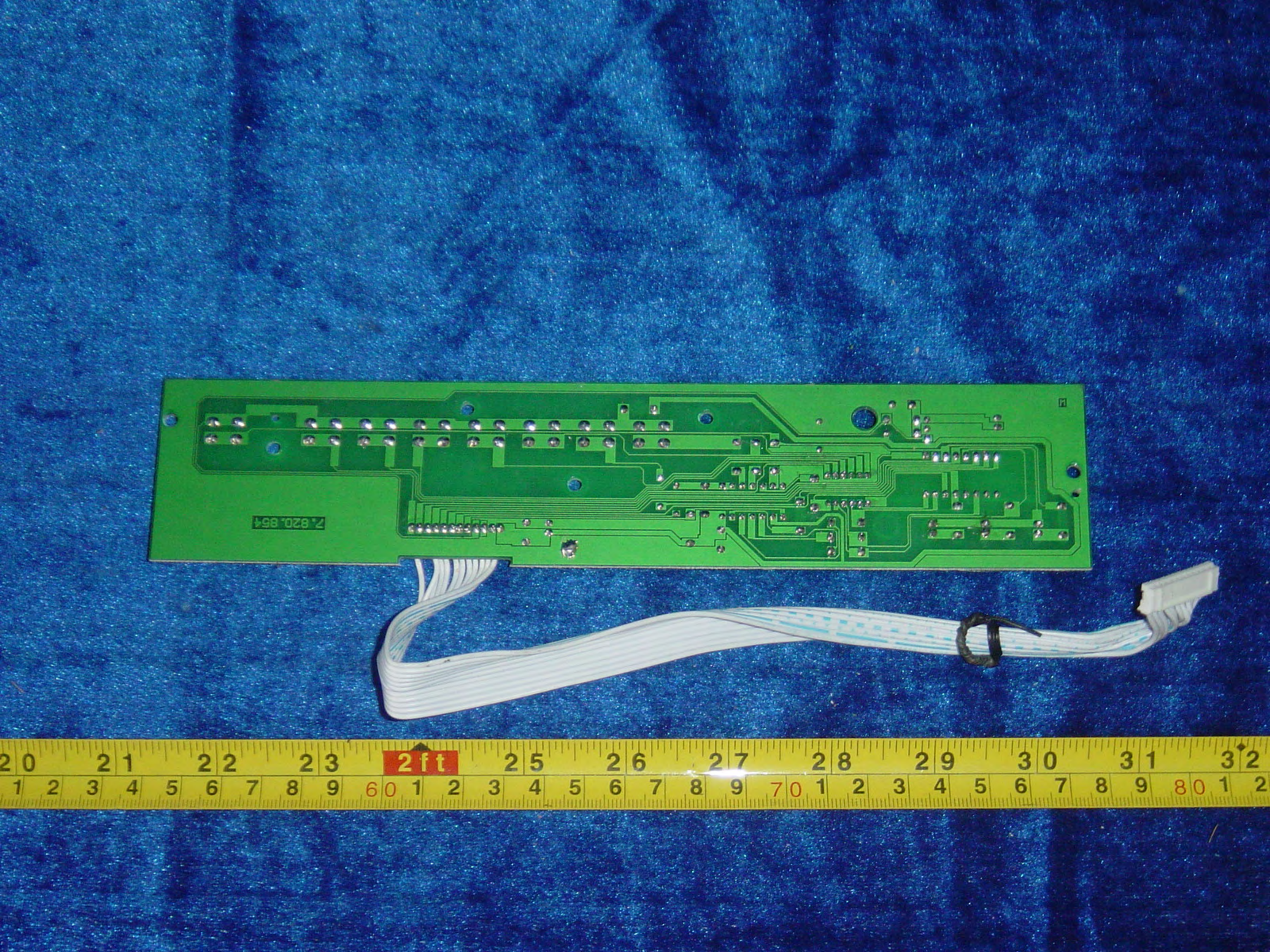
2 ft

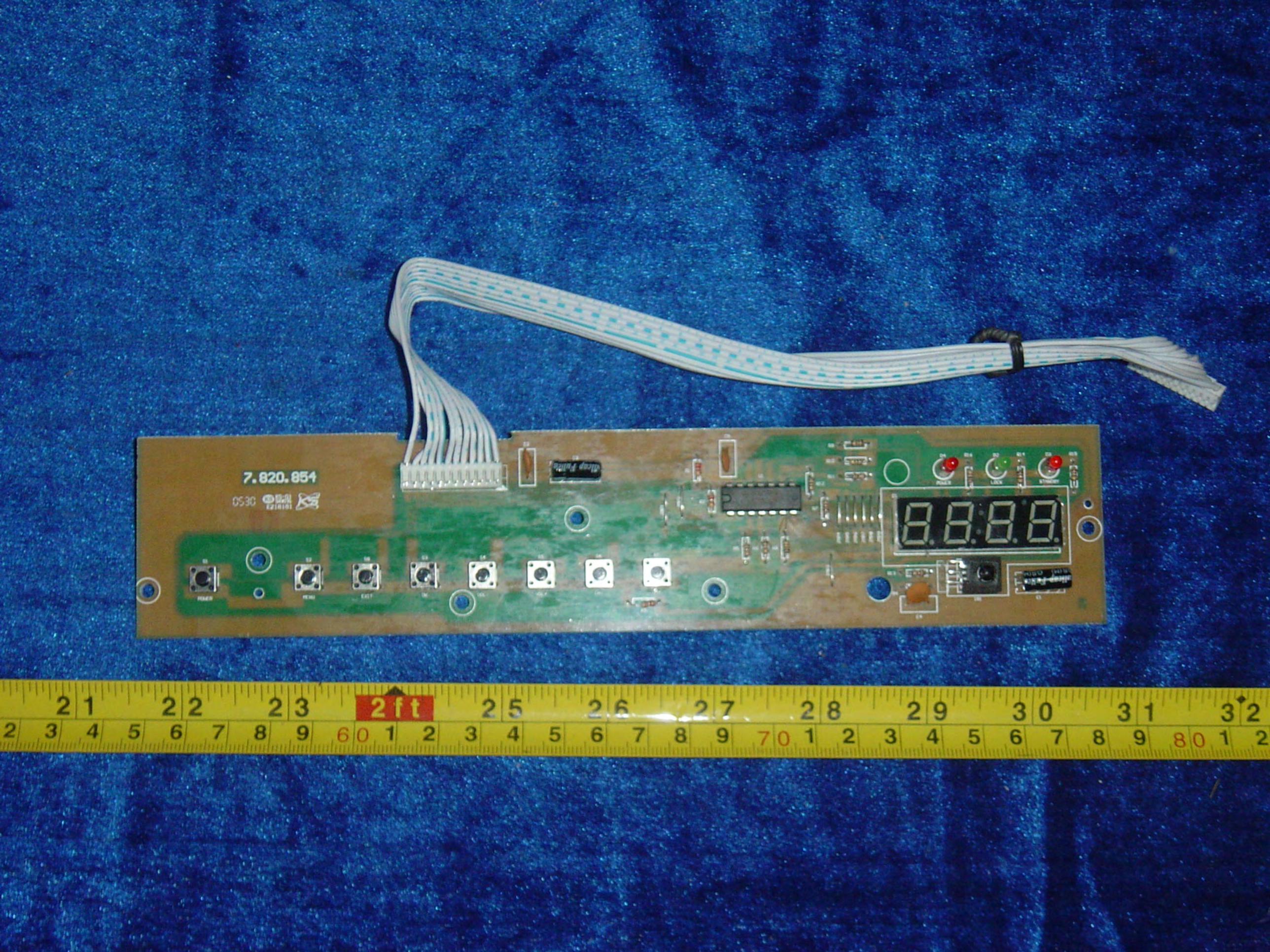
7.820.854
0530
2ft