

Project Number: 10CA25414  
Model Number: FS-L4201C

File Number TC8312

Test Report No: 10CA25414-FCC  
Date of Issue: June 22, 2010

### Main Board Rear

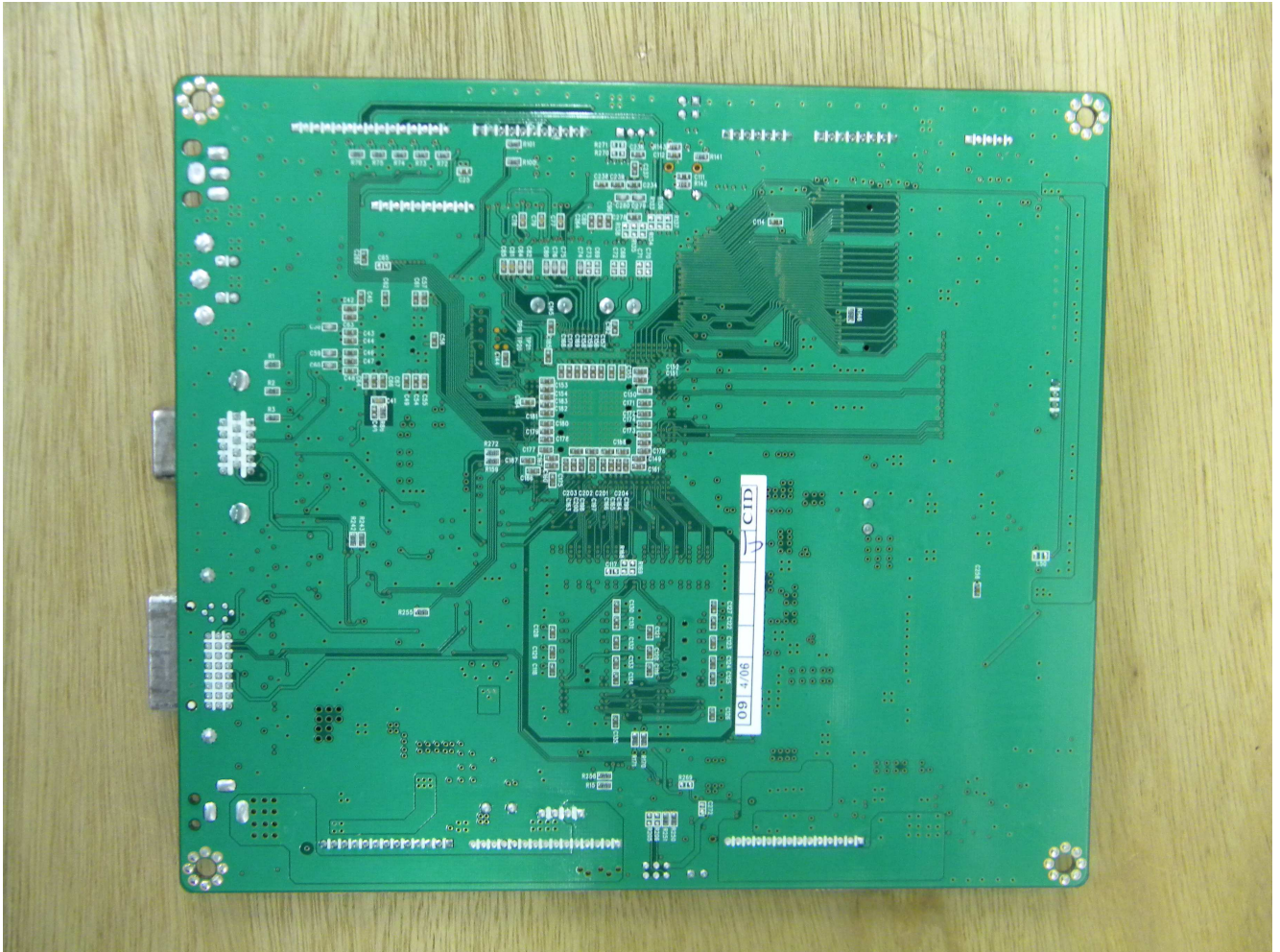

Project Number:  
Model Number:

10CA25414  
FS-L4201C

File Number

TC8312

Test Report No: 10CA25414-FCC  
Date of Issue: June 22, 2010

### SPDIF/AUDIO Board Front

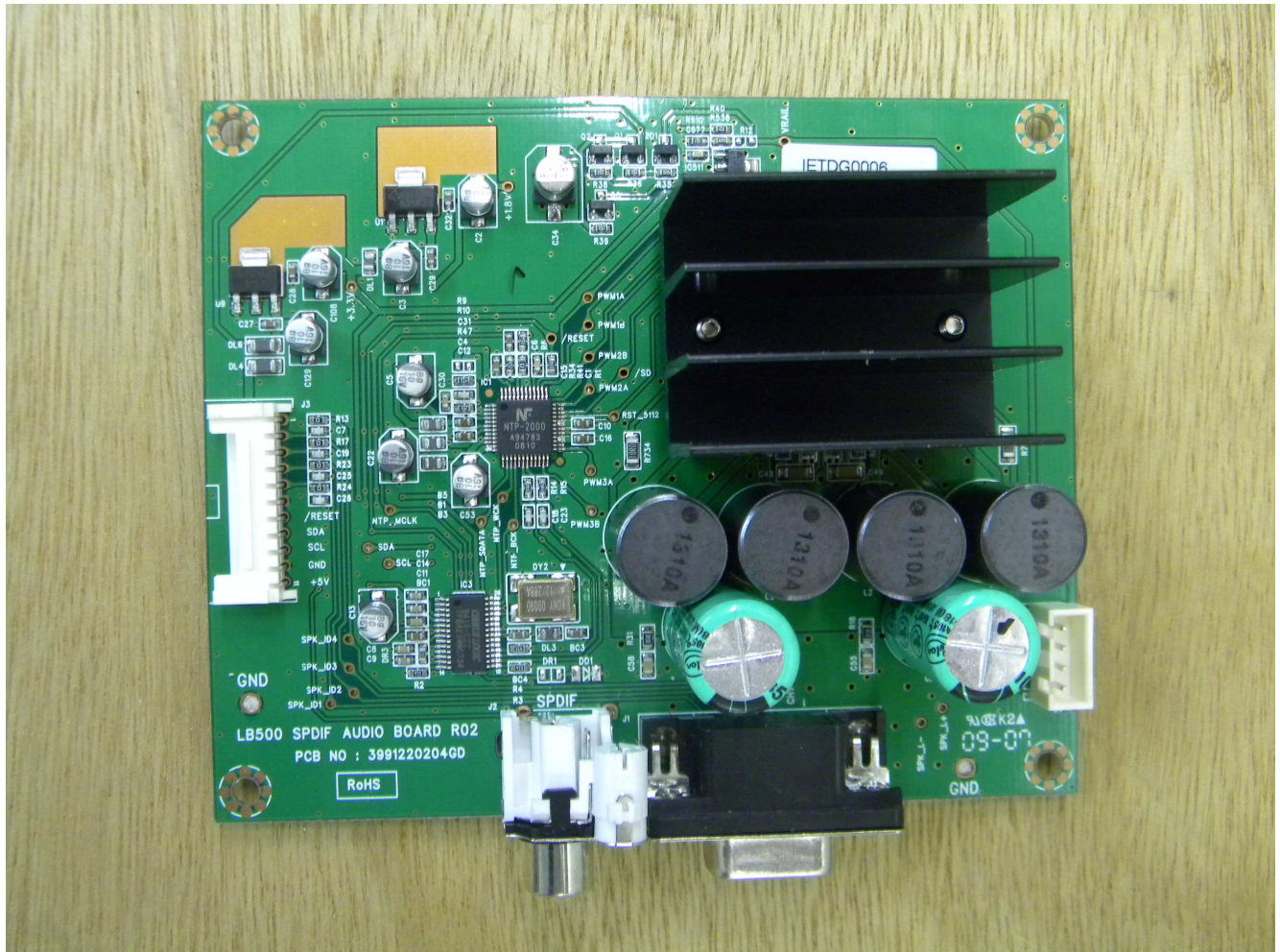

Test Report No: 10CA25414-FCC  
Date of Issue: June 22, 2010

Project Number: 10CA25414  
Model Number: FS-L4201C

File Number TC8312

Test Report No: 10CA25414-FCC  
Date of Issue: June 22, 2010

### KEY Board Front

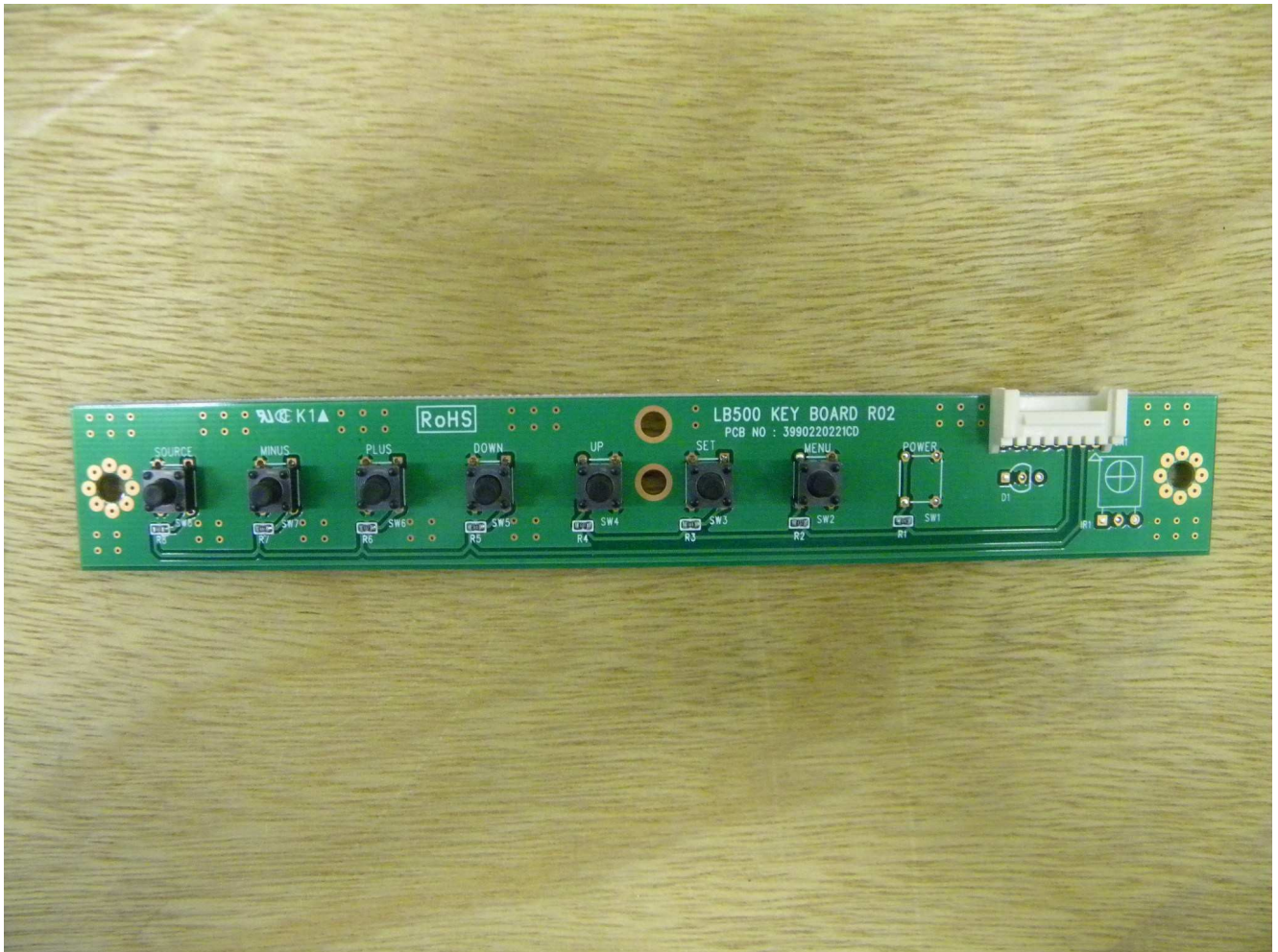

Project Number: 10CA25414  
Model Number: FS-L4201C

File Number TC8312

Test Report No: 10CA25414-FCC  
Date of Issue: June 22, 2010

KEY Board Rear

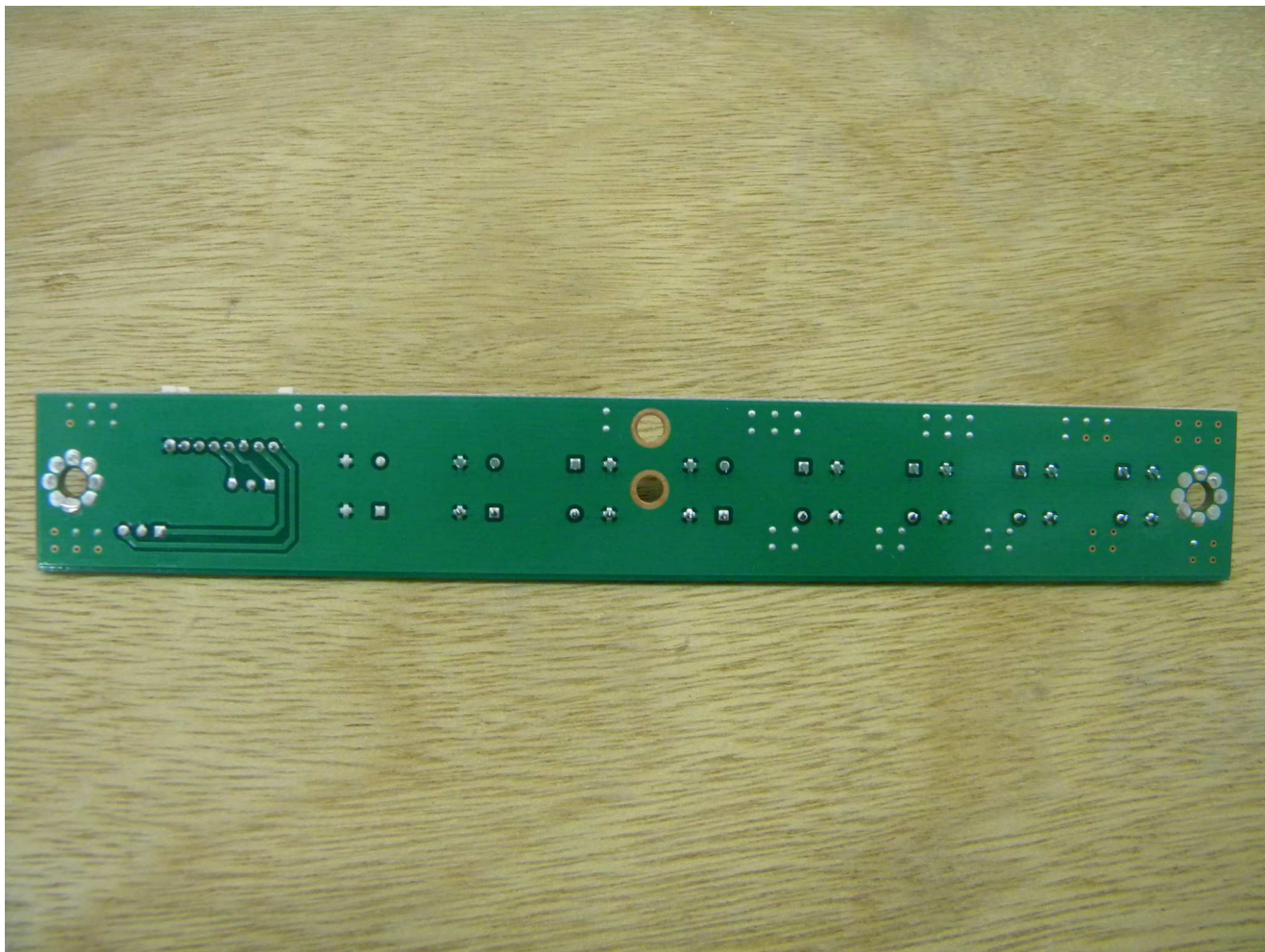

Project Number: 10CA25414  
Model Number: FS-L4201C

File Number TC8312

Test Report No: 10CA25414-FCC  
Date of Issue: June 22, 2010

### I/O Board 1

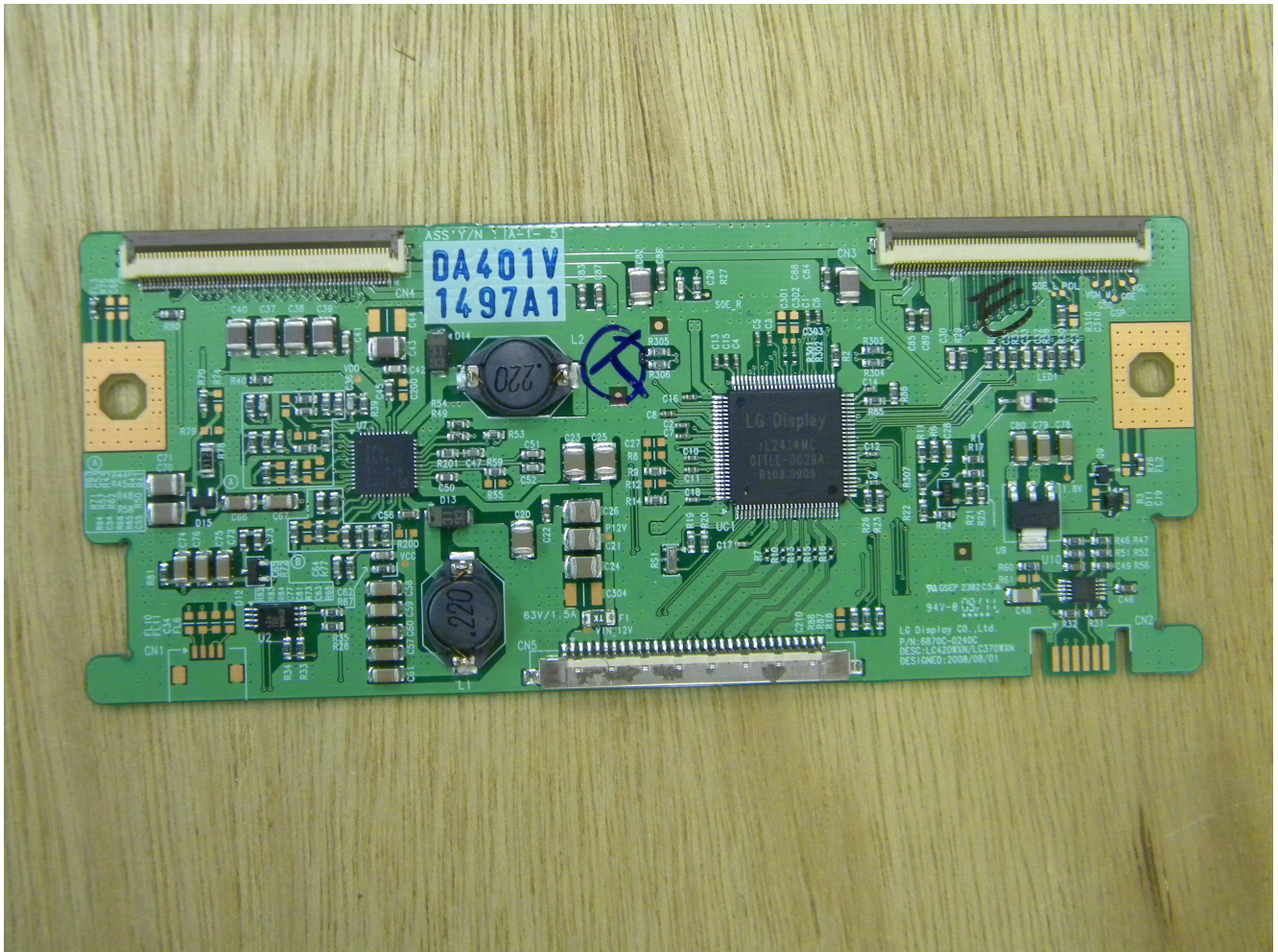

Project Number: 10CA25414  
Model Number: FS-L4201C

File Number TC8312

Test Report No: 10CA25414-FCC  
Date of Issue: June 22, 2010

### I/O Board 2

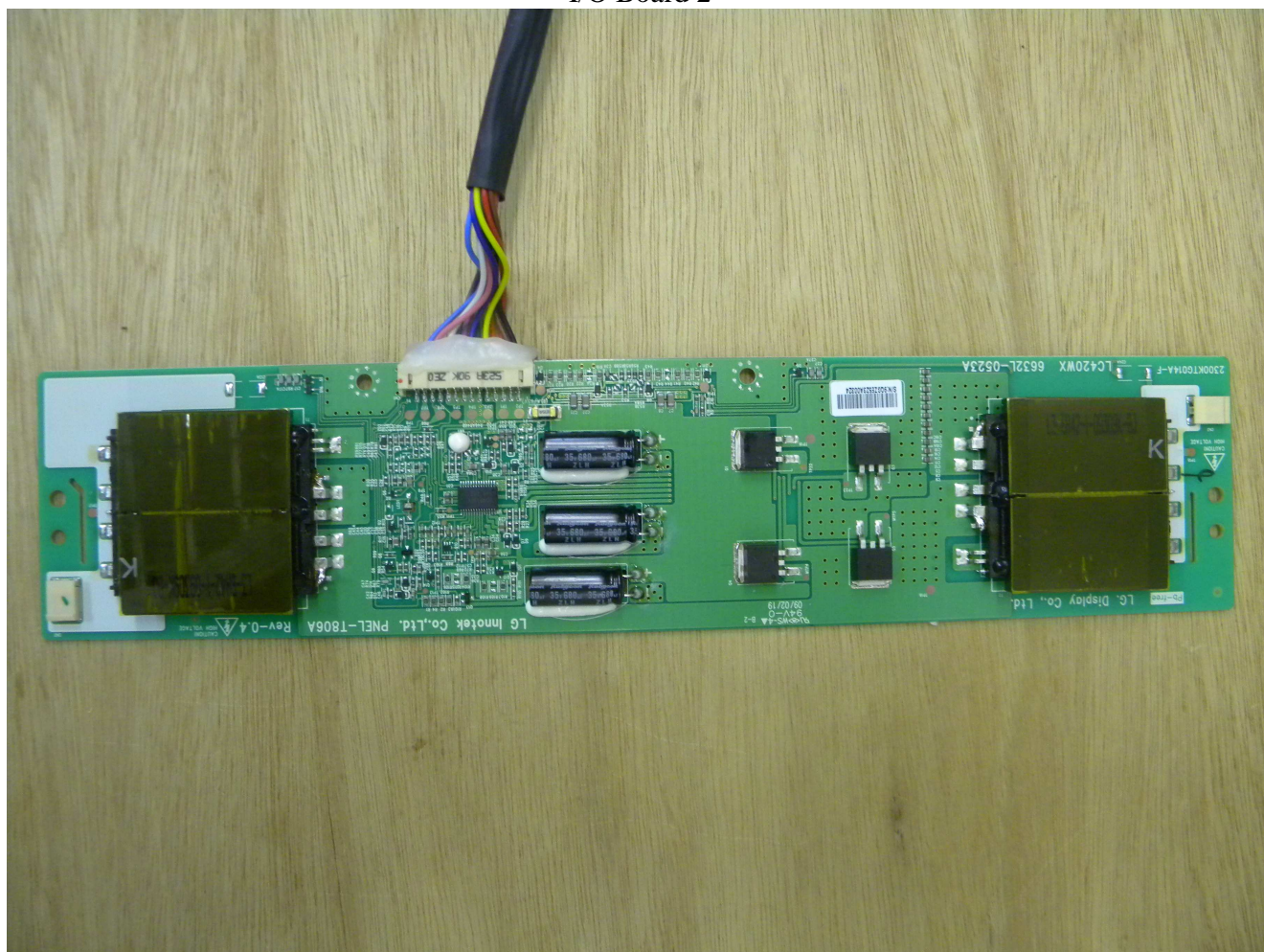

Project Number: 10CA25414  
Model Number: FS-L4201C

File Number TC8312

Test Report No: 10CA25414-FCC  
Date of Issue: June 22, 2010

### AC Inlet

