Internal Photo

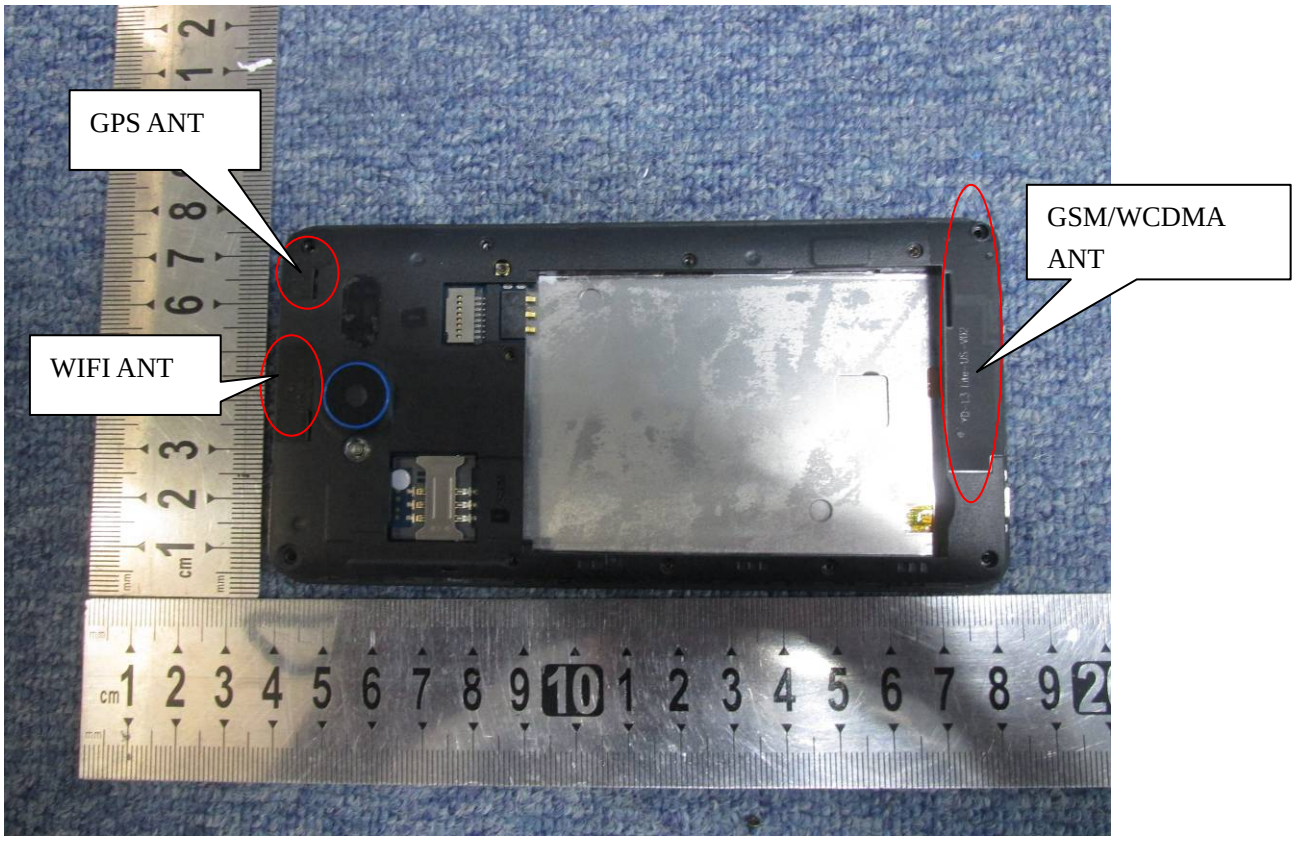

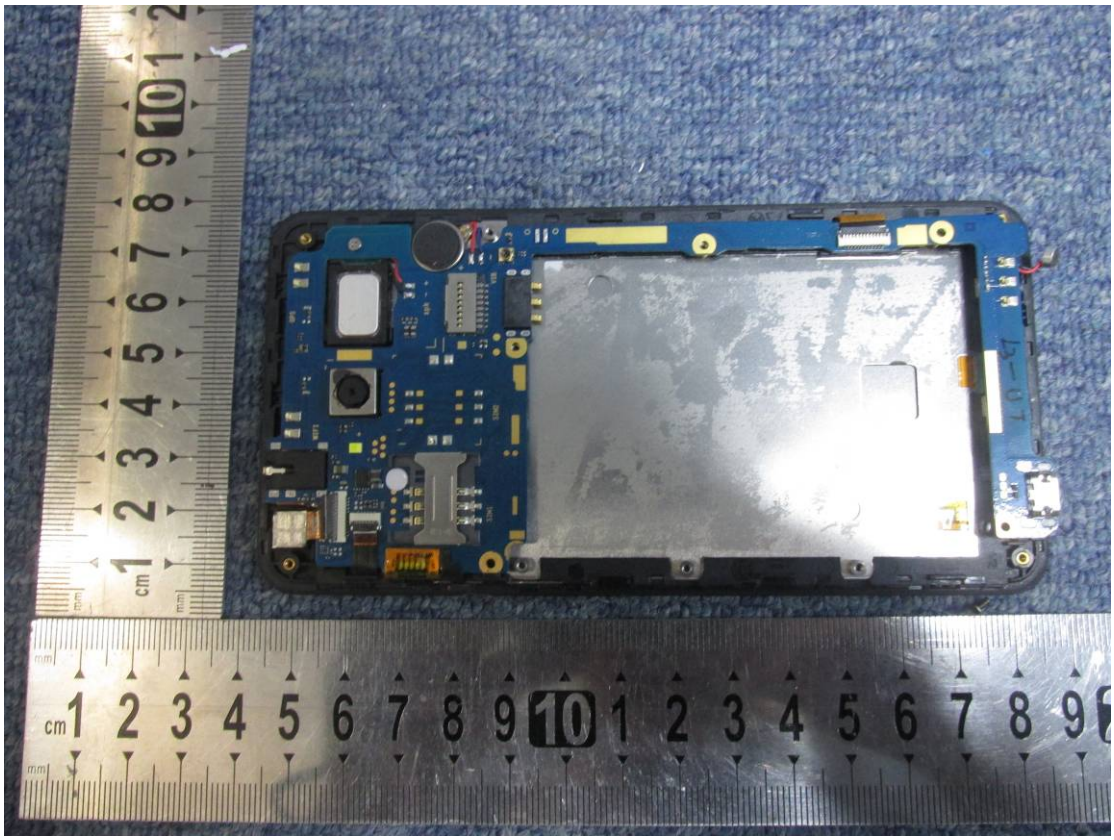

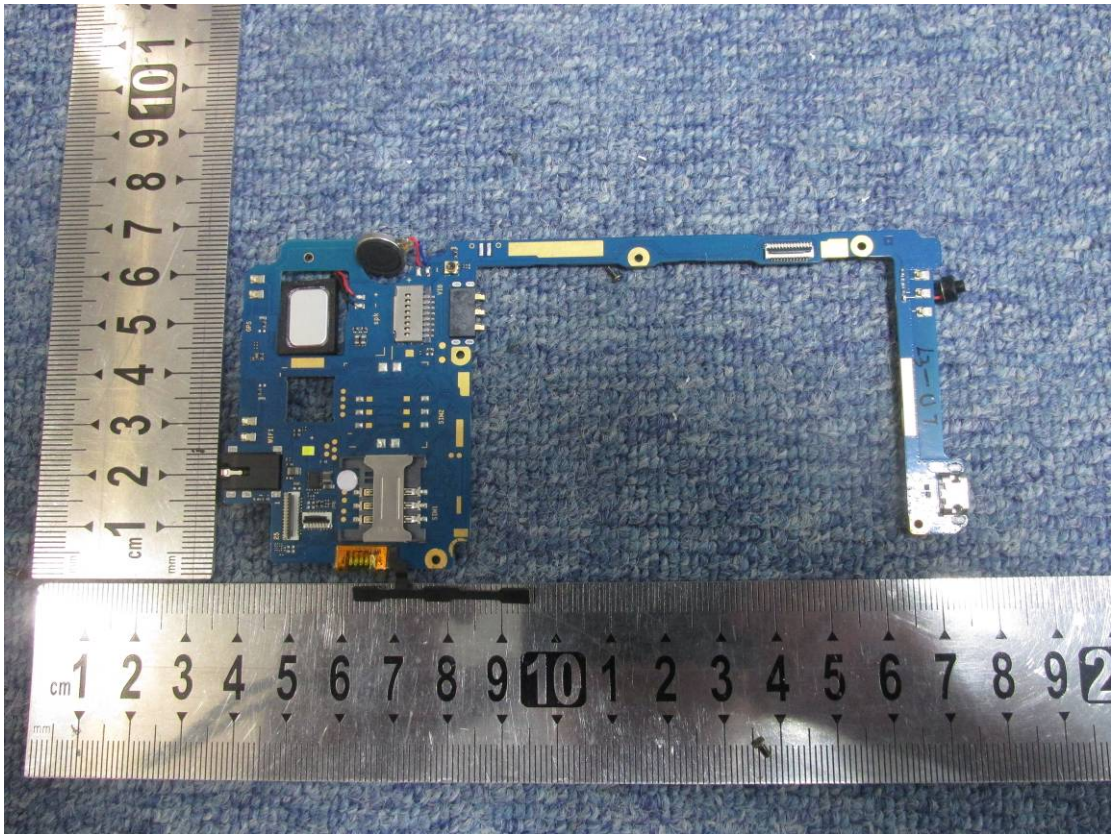

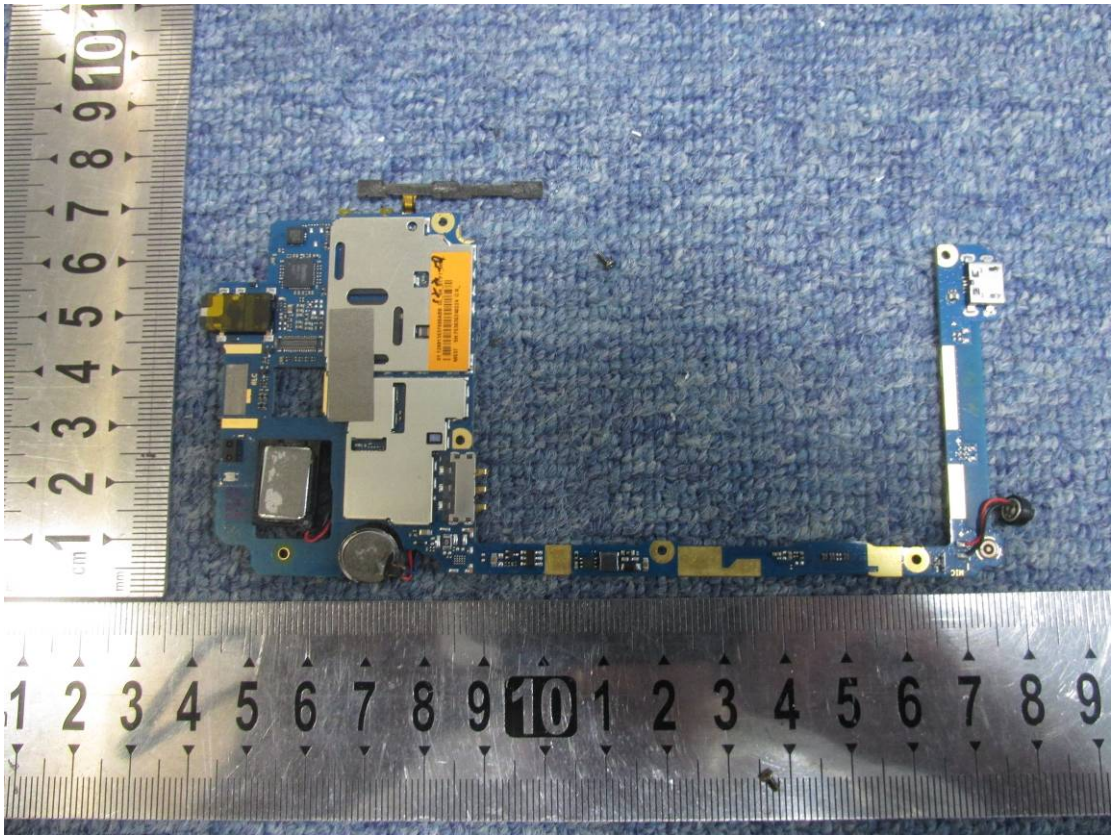

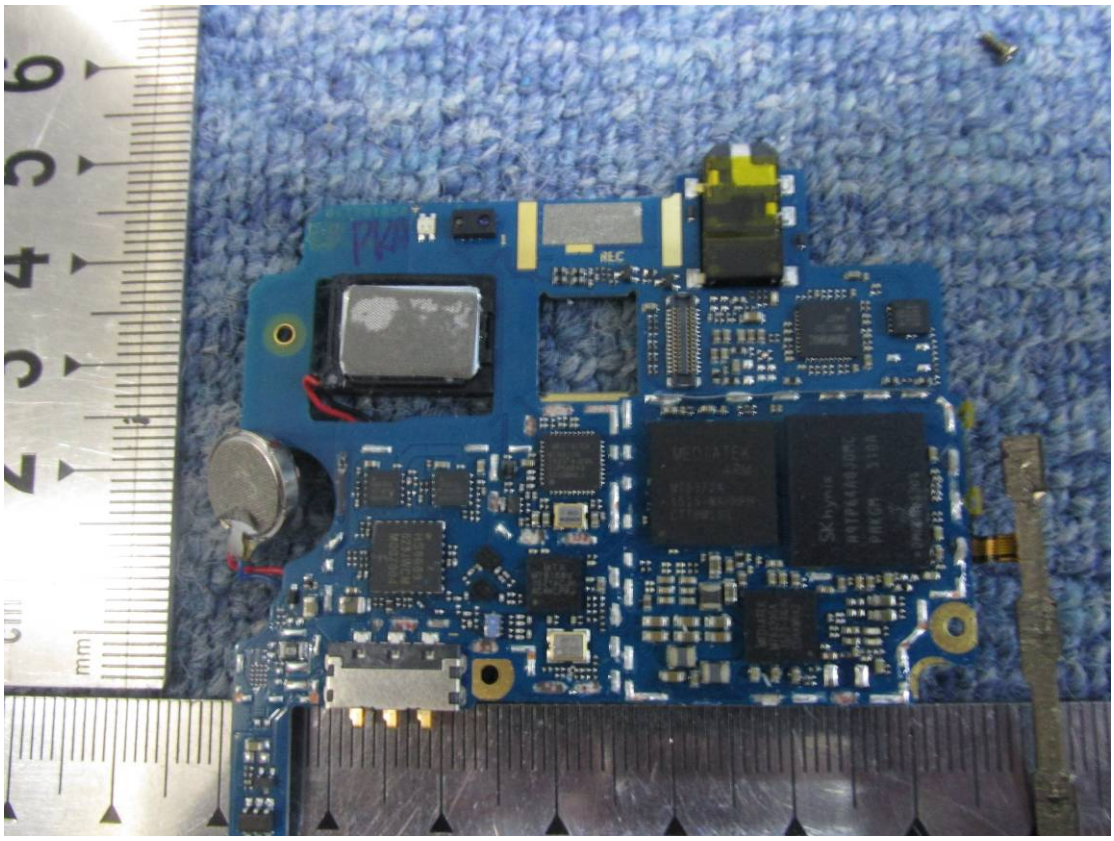

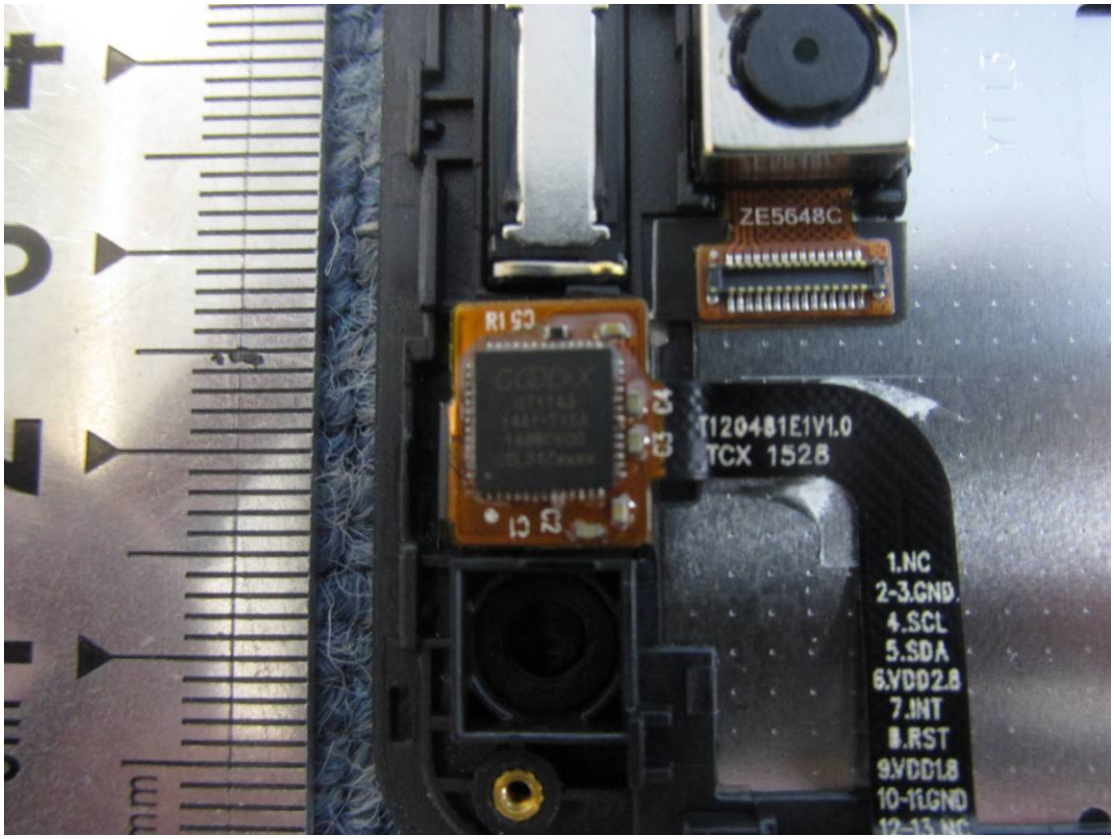
ZE5648C
T120481E1V1.0
TCX 1528
1.NC
2-3.GND
4.SCL
5.SDA
6.VDD2.8
7.INT
8.RST
9.VDD1.8
10-11.GND

ZTE中兴
锂离子聚合物电池 2000mAh(7.6Wh)
标称电压：3.8V
充电限制电压：4.35V
型号：Li3820T43P3h785439
执行标准：GB/T 18287
中兴通讯股份有限公司
LI-ION POLYMER BATTERY 2000mAh(7.6Wh)
NOMINAL VOLTAGE:3.8V
LIMITED CHARGE VOLTAGE:4.35V
MODEL:Li3820T43P3h785439
STANDARD:GB/T 18287
ZTE CORPORATION

ZTE中兴
· 请使用中兴原配电池和充电器
· 切勿拆卸电池或使电池的电极短路
· 请正确回收或处理
· 投入火中有爆炸危险
· Use only ZTE original batteries and chargers
· Do not disassemble or short circuit the battery
· Must be recycled or disposed of properly
· May explode if damaged or disposed of in fire
· Utilisez uniquement les batteries et chargeurs ZTE
· Ne démontez pas et ne court-circuitez pas la batterie
· Doit être recyclée ou jetée correctement
· Peut exploser en cas de détérioration ou d'exposition au feu
A0171503070130277
生产日期(P/D):2015/03/07
Made in China