Internal Photo

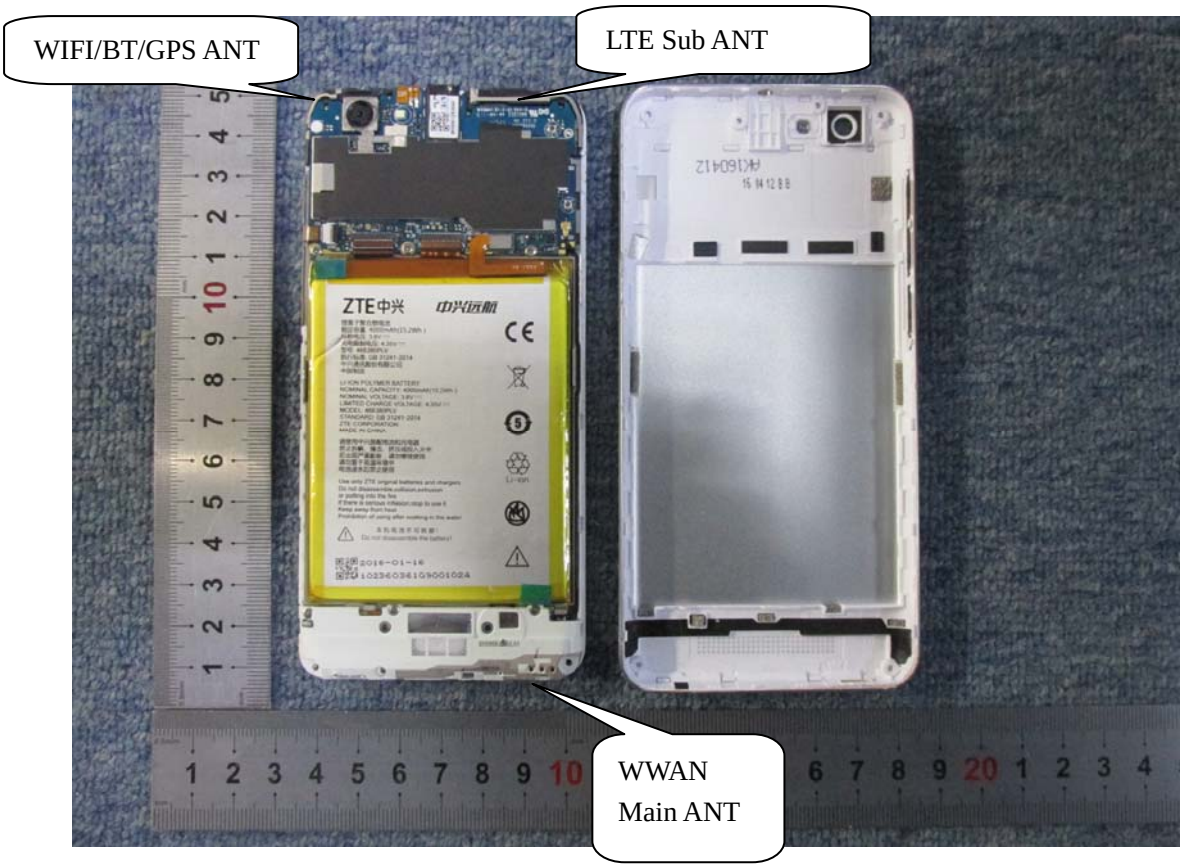

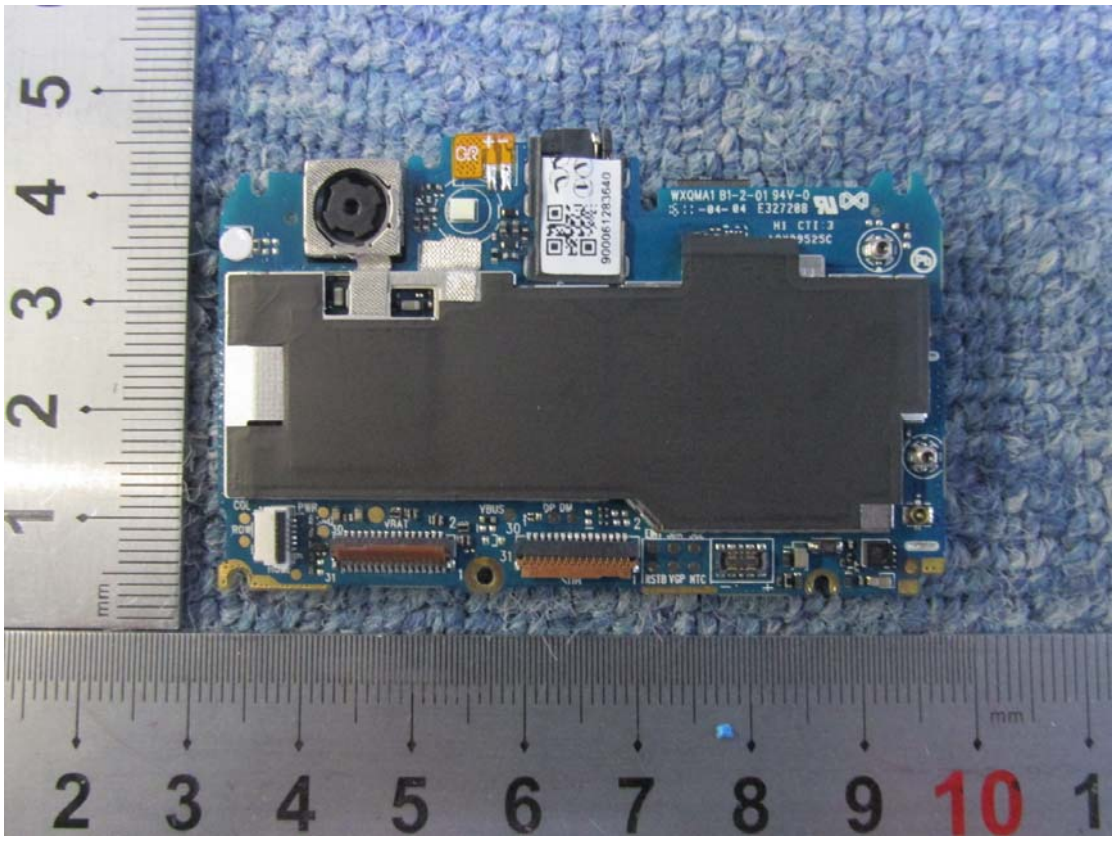

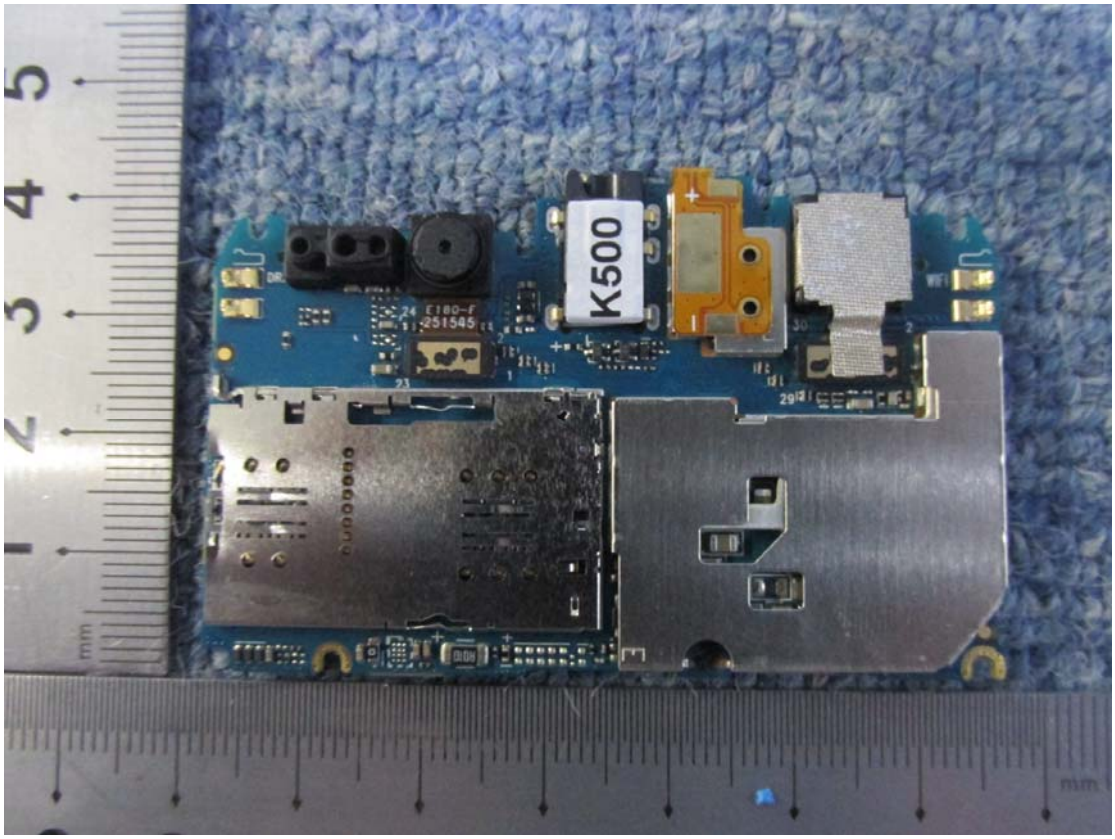
K500

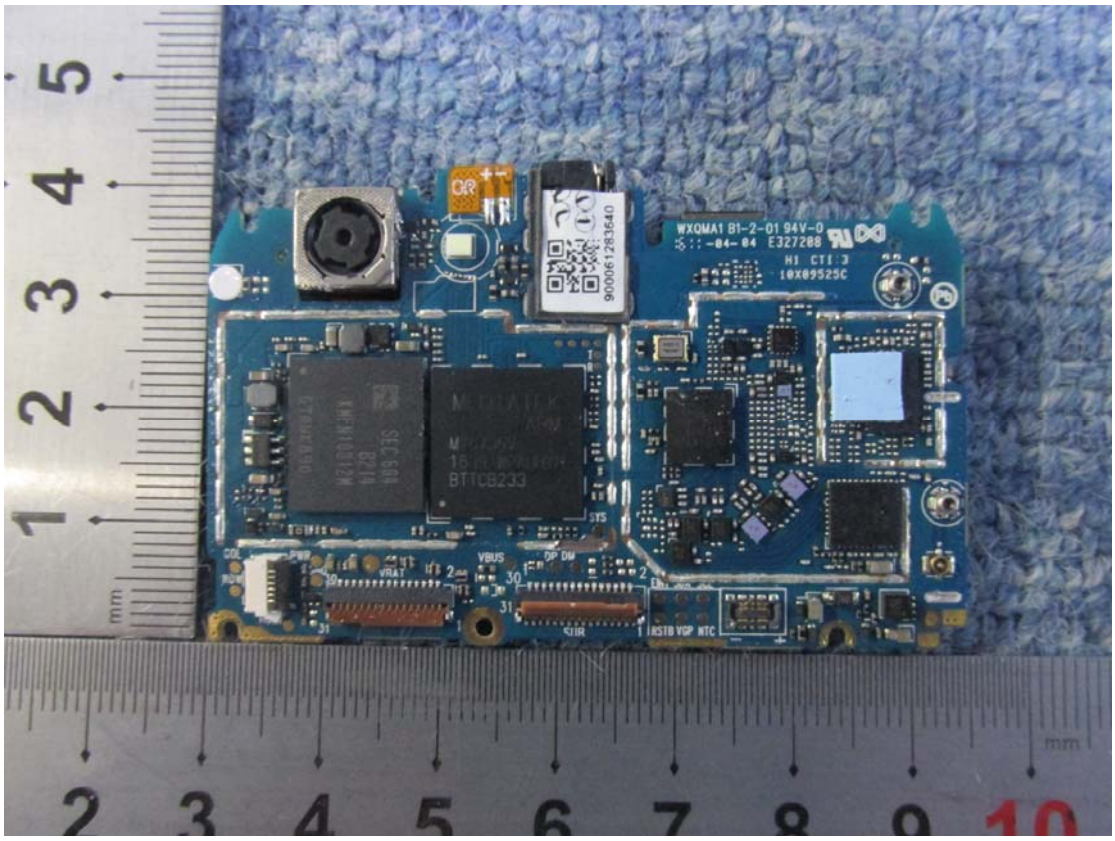
WXQMA1 B1-2-01 94V-0
E327208
H1 CTI:3
10X09525C
BTTCB233
VBUS
DP DM
VRAT
SYS
RSTB VGP NTC

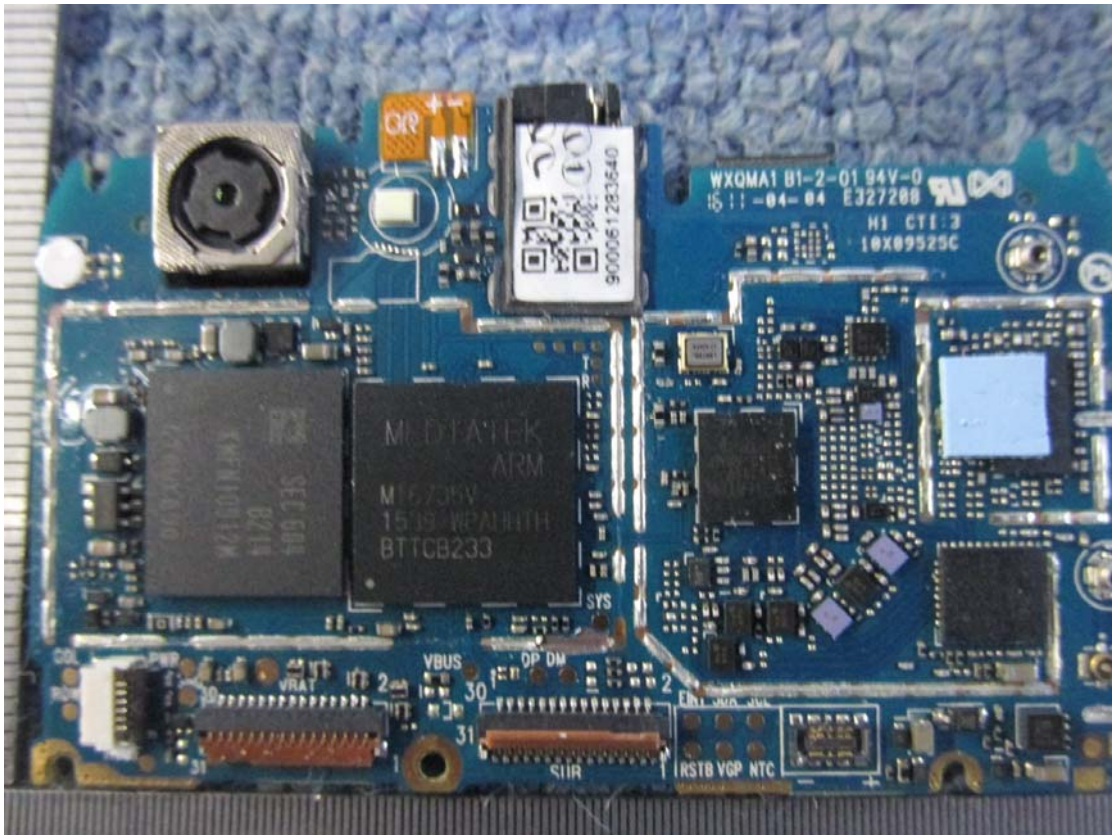
WXQMA1 B1-2-01 94V-0
E327208
H1 CTI:3
10X09525C
MEDIATEK
ARM
BTTCB233
VBUS
DP DM
VRAT
SYS
RSTB VGP NTC

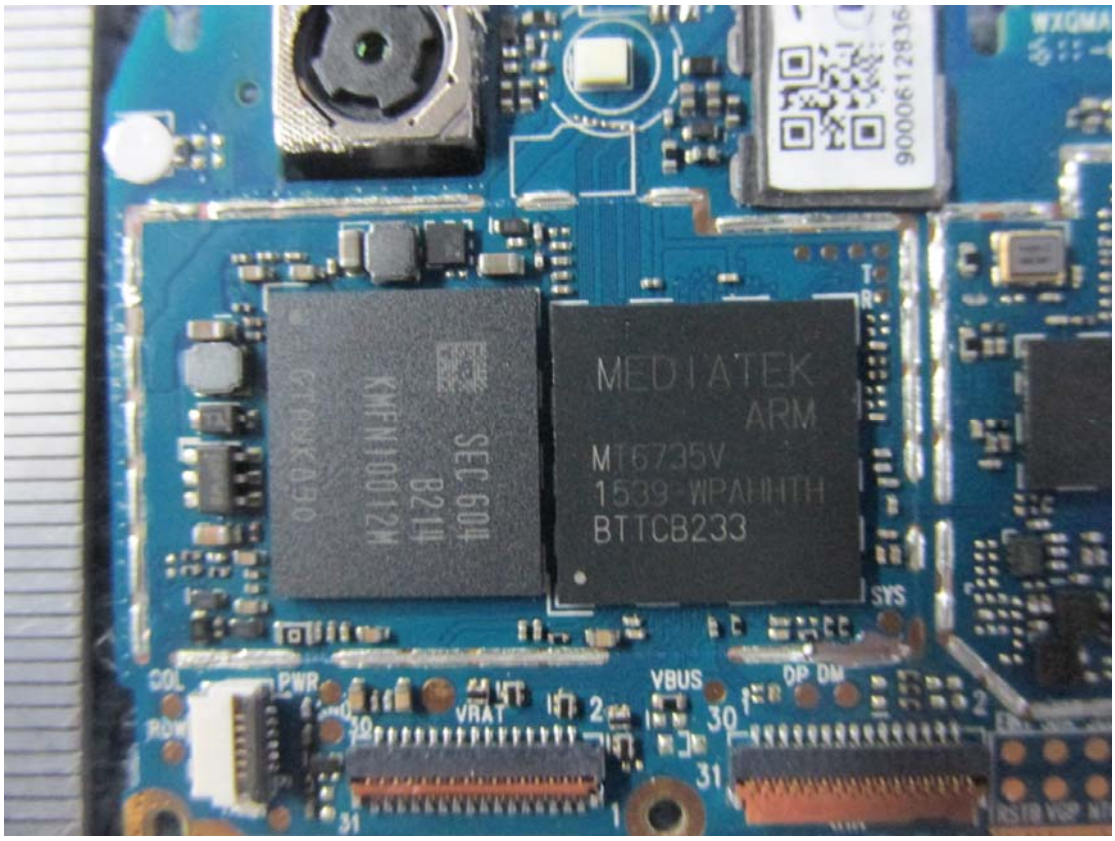
MEDIATEK
ARM
MT6735V
1539-WPAHHTH
BTTCB233
SEC 604
B214
KMFN10012M
SYS
VBUS
DP DM
PWR
VRAT
COL
ROW

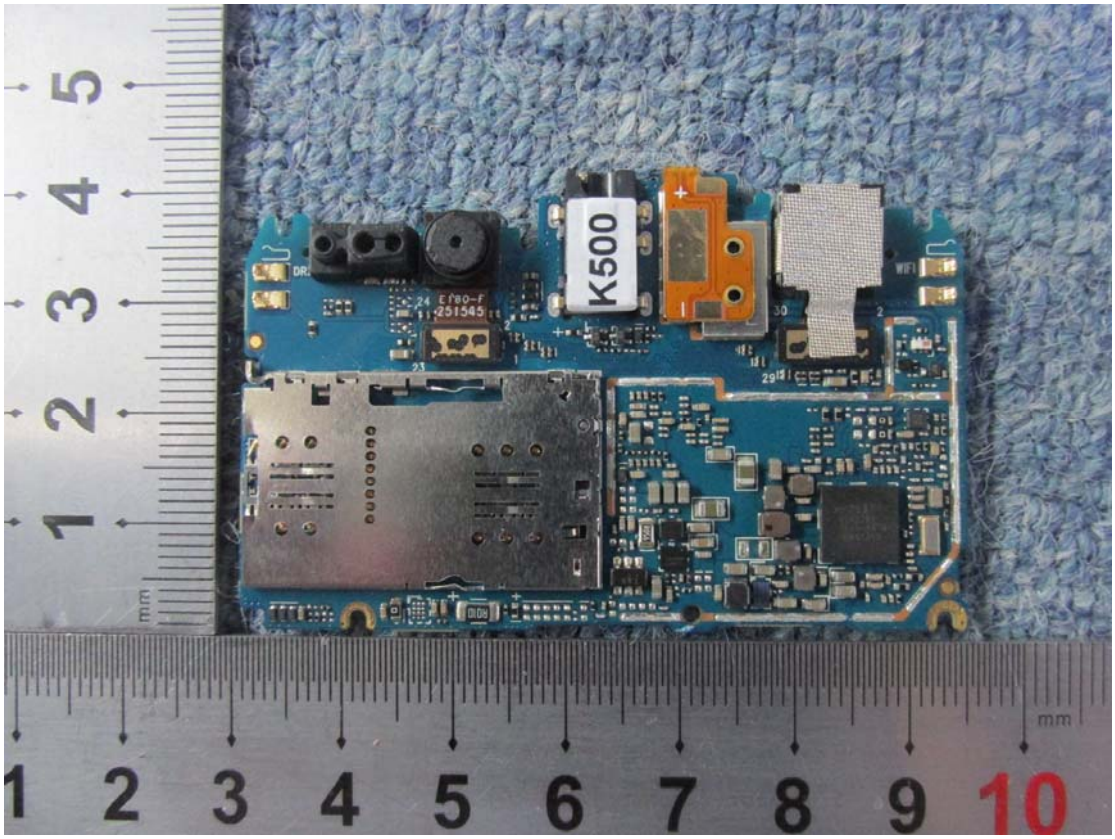
K500
1 2 3 4 5 6 7 8 9 10
mm

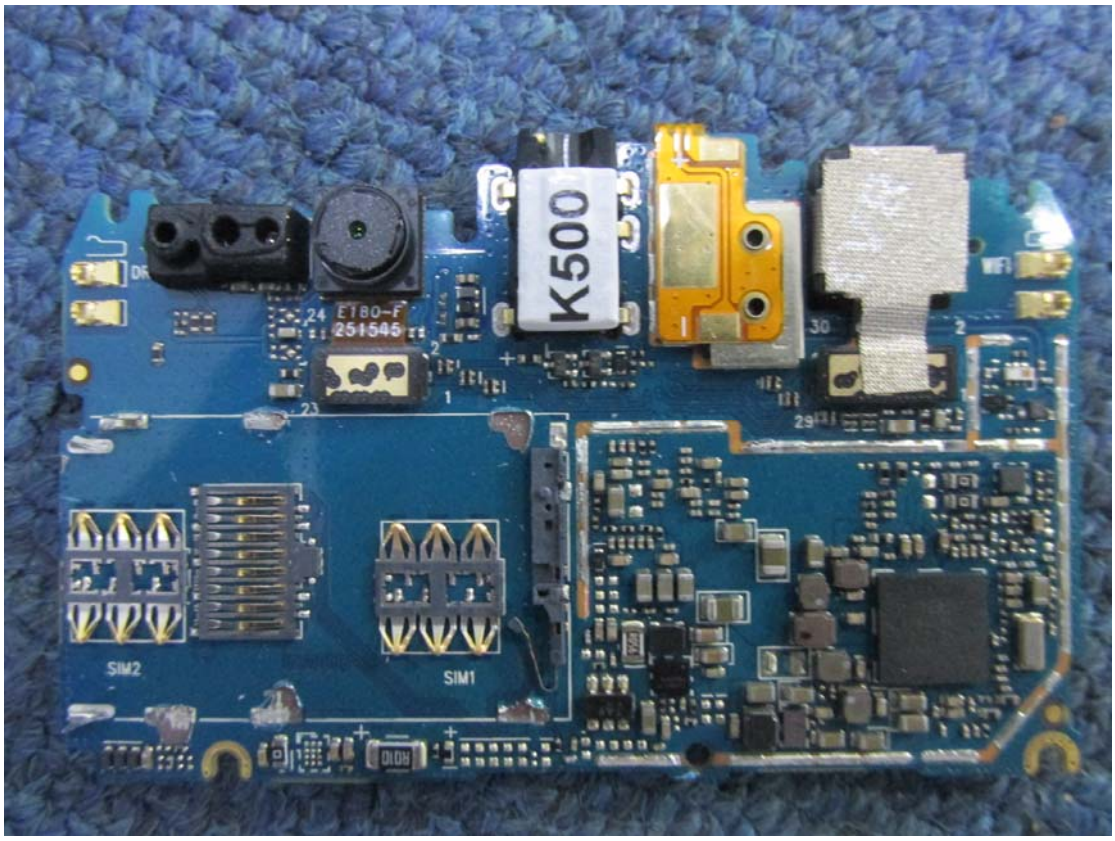
K500
SIM2
SIM1
WIFI

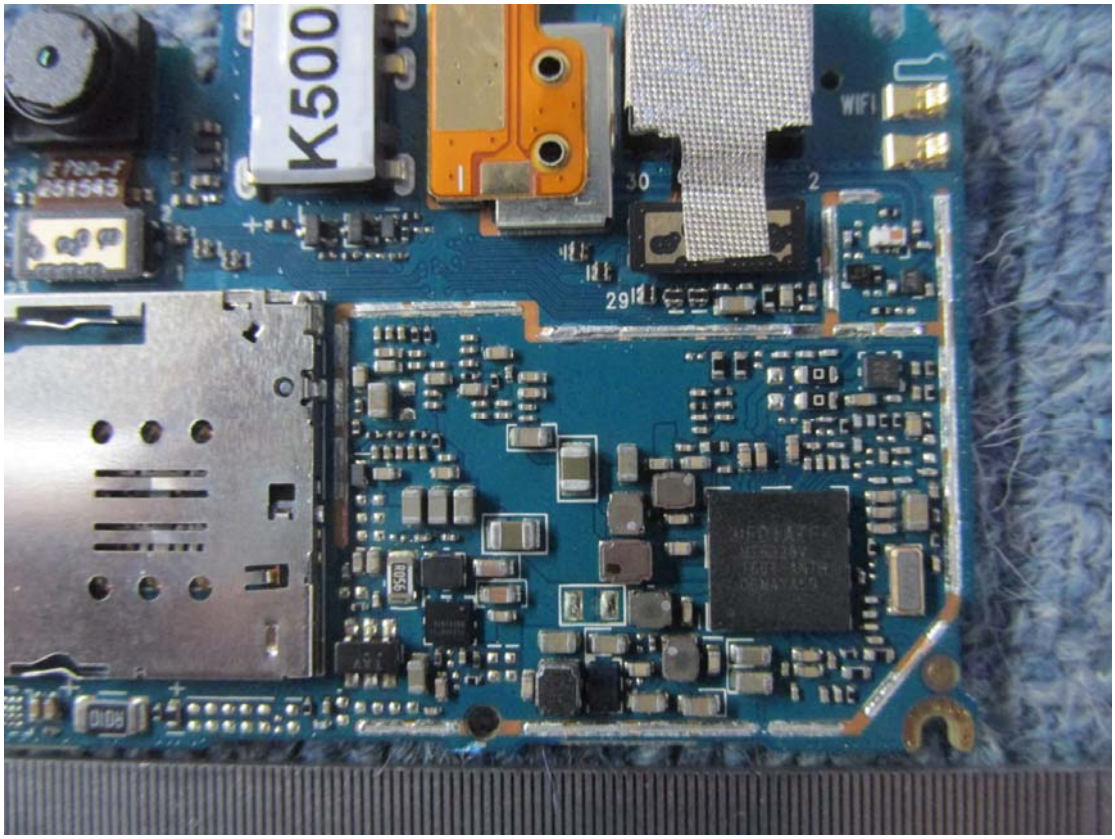
K500
WIFI

ZTE中兴
中兴远航
锂离子聚合物电池
额定容量: 4000mAh(15.2Wh)
标称电压: 3.8V ⎓
充电限制电压: 4.35V ⎓
型号: 466380PLV
执行标准: GB 31241-2014
中兴通讯股份有限公司
中国制造
LI-ION POLYMER BATTERY
NOMINAL CAPACITY: 4000mAh(15.2Wh)
NOMINAL VOLTAGE: 3.8V ⎓
LIMITED CHARGE VOLTAGE: 4.35V ⎓
MODEL: 466380PLV
STANDARD: GB 31241-2014
ZTE CORPORATION
MADE IN CHINA
请使用中兴原配电池和充电器
禁止拆解、撞击、挤压或投入火中
若出现严重膨胀，请勿继续使用
请勿置于高温环境中
电池浸水后禁止使用
Use only ZTE original batteries and chargers
Do not disassemble,collision,extrusion
or putting into the fire
If there is serious inflasion,stop to use it
Keep away from heat
Prohibition of using after soaking in the water
本机电池不可拆卸!
Do not disassemble the battery!
2016-01-16
1023603G1G9001024
Li-ion