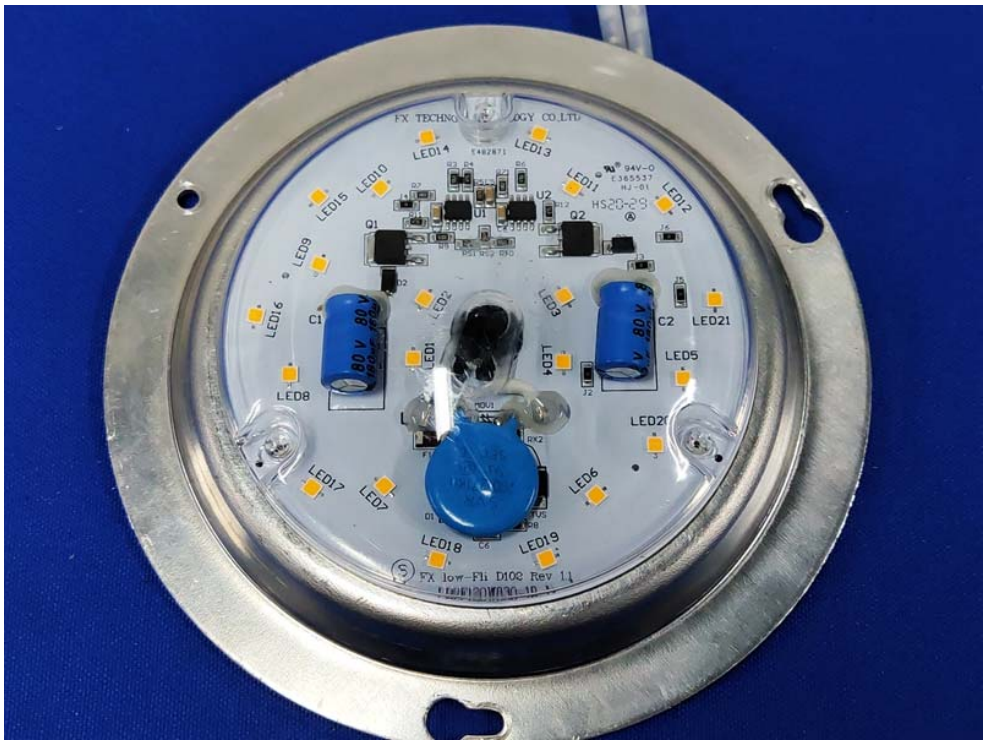
LED14
LED13
LED15
LED10
LED11
LED12
LED9
Q1
Q2
U1
U2
HS20-29
LED16
C1
C2
LED21
LED8
LED5
LED17
LED7
LED6
LED18
LED19
FX low-Fli D102 Rev 1.1

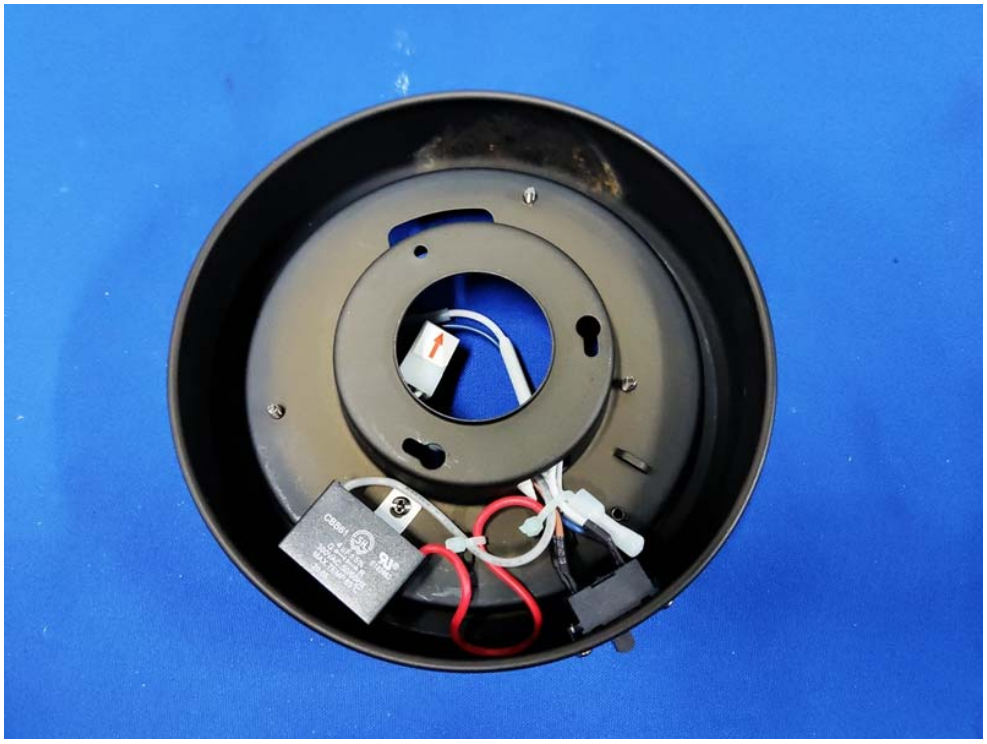

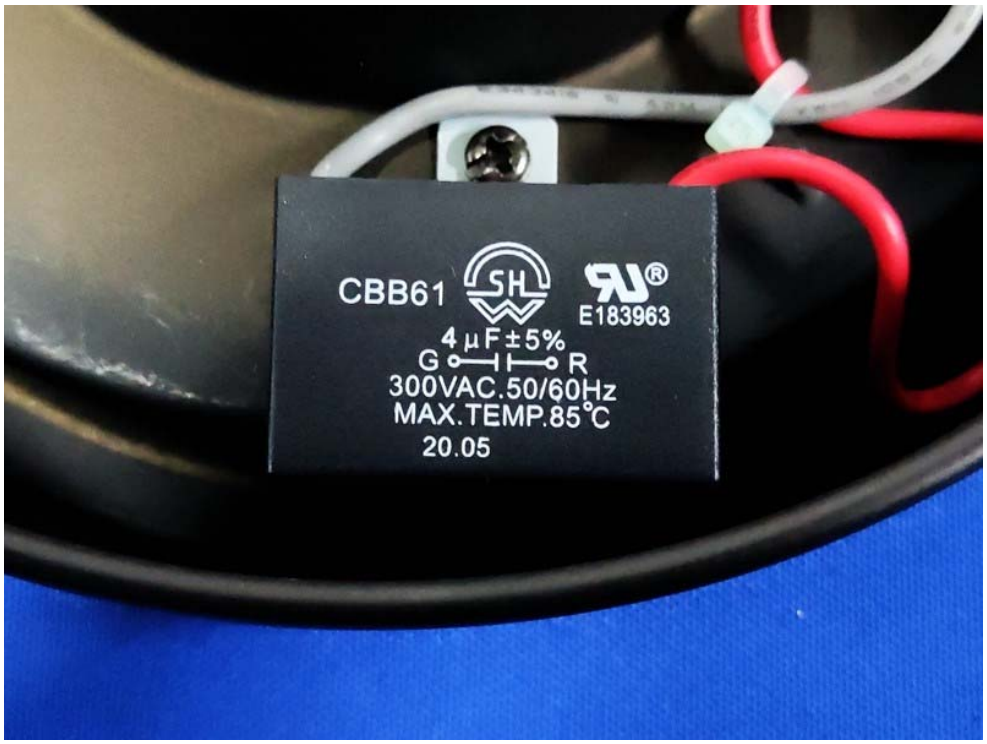
CBB61
E183963
4μF±5%
G
R
300VAC.50/60Hz
MAX.TEMP.85°C
20.05

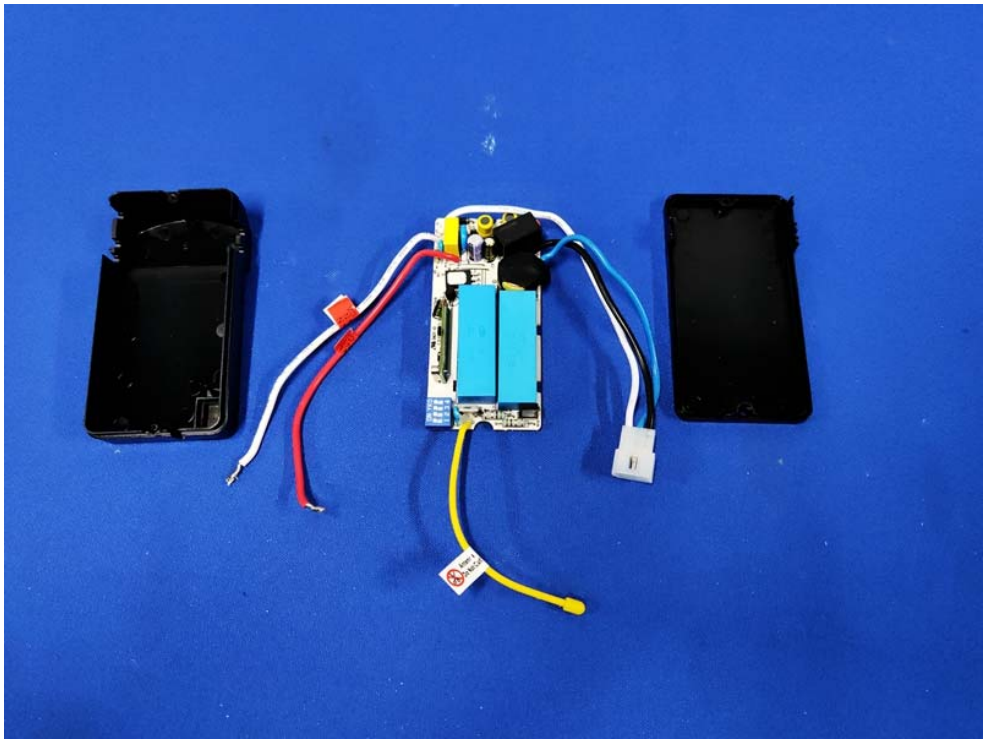

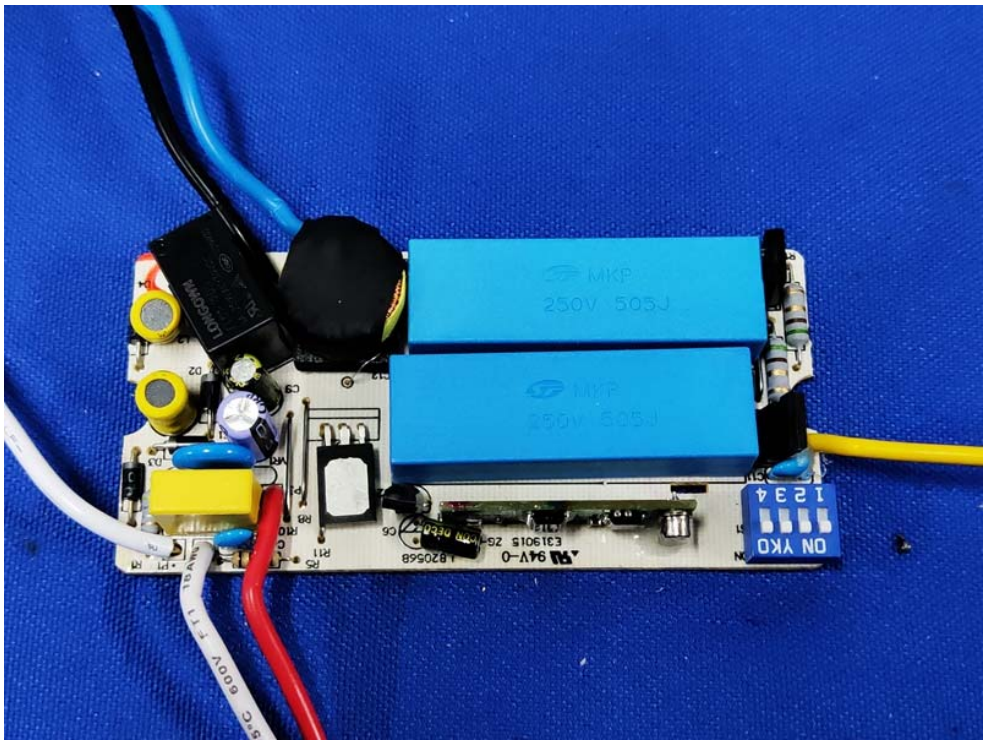
MKP
250V 505J
MKP
250V 505J
ON YKO
1 2 3 4
LONGCOMM
94V-0
E131015
L820568
3*C 600V F11

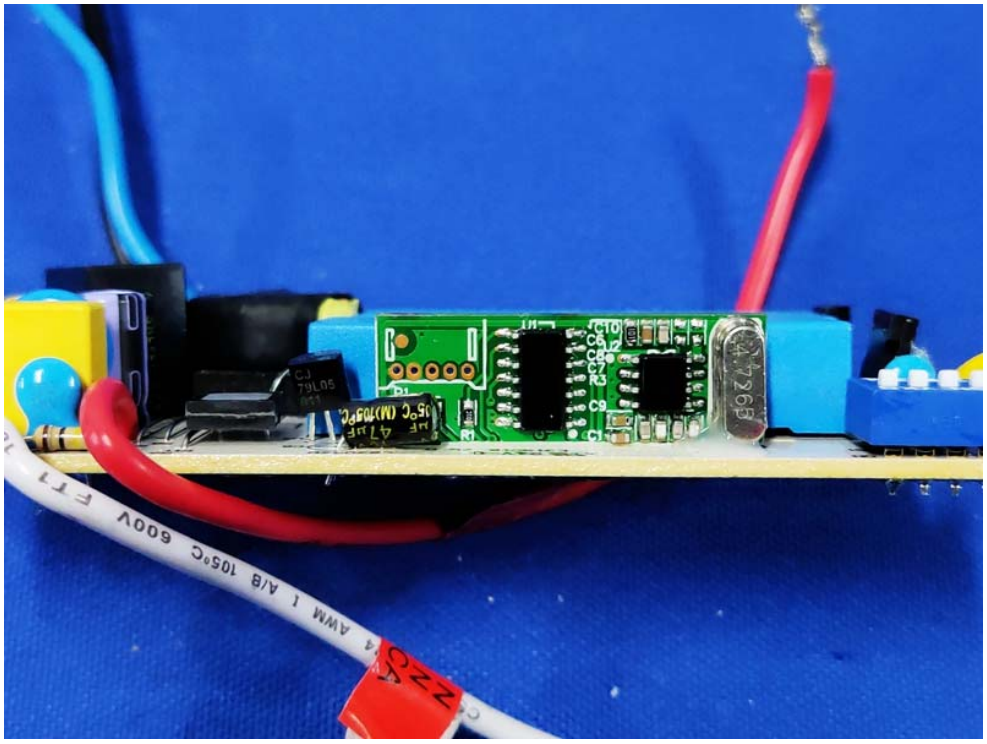
CJ
79L05
AWM 1 A/B 105°C 600V FT1

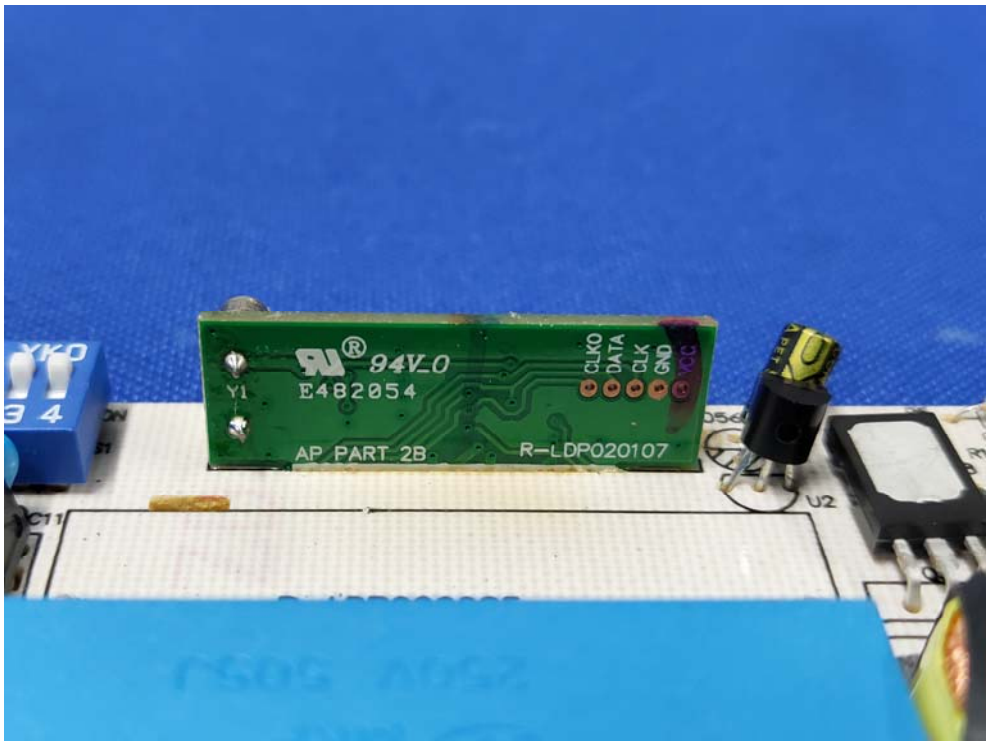
94V-0
E482054
AP PART 2B
R-LDP020107
CLKO
DATA
CLK
GND
VCC
Y1
U2

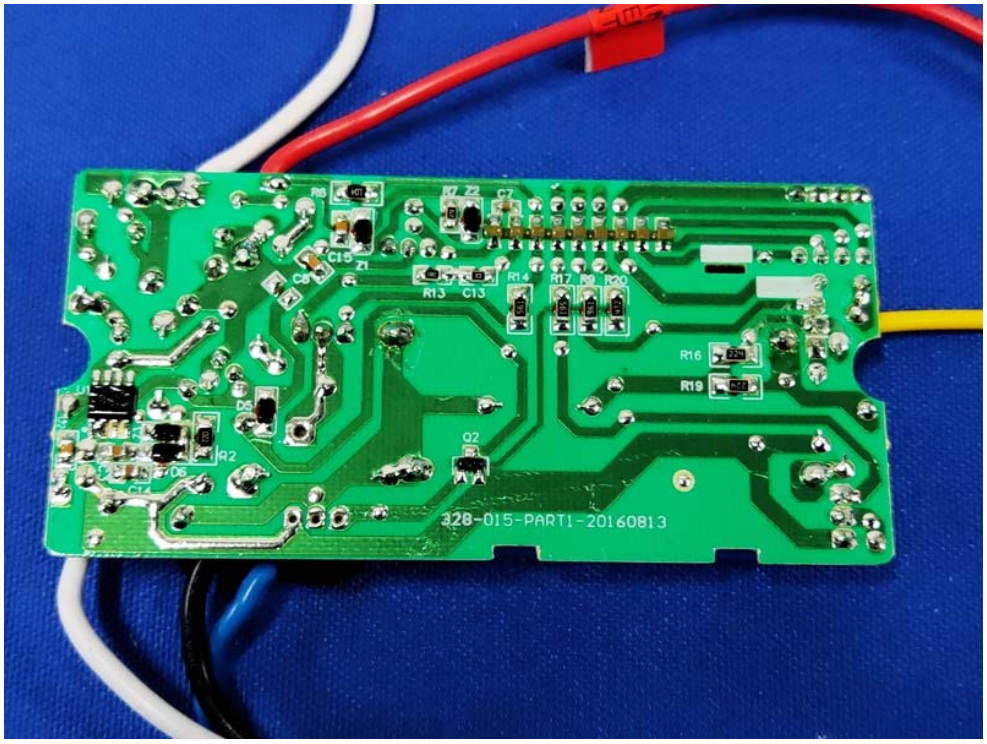
R8
R7
Z2
C7
C15
Z1
C8
R13
C13
R14
R17
R20
R16
R19
D5
R2
D6
C14
Q2
328-015-PART1-20160813