Photo documentation of interior of product

HUAWEI
HB3S1
Rated capacity:6400mAh
3.7V 6600mAh(24.4Wh/typ)
6400mAh(23.7Wh/min)
GB/T 18287-2000
聚合物电池 / Li-Polymer Battery
充电限制电压：4.2V
Limited charge voltage: 4.2V
华为技术有限公司
Huawei Technologies Co., LTD.
中国制造 MADE IN CHINA
2012-04-22
GAGC422ZXXX00687

HUAWEI
with Google
FCC ID:QISS10-101W

HUAWEI
HB3S1
Rated capacity:6400mAh
3.7V 6600mAh(24.4Wh/typ)
6400mAh(23.7Wh/min)
GB/T 18287-2000
锂聚合物电池 / Li-Polymer Battery
充电限制电压：4.2V
Limited charge voltage: 4.2V
华为技术有限公司
Huawei Technologies Co., LTD.
中国制造 MADE IN CHINA
2012 - 04 - 22
GAGC422ZXXX00687
警告
只能使用专用充电器充电.
勿在0℃～45℃(32°F～113°F)的温度
范围之外充电.
Cautions:
Use the authorized charger only.
Do not charge the battery pack out of the
temperature range, 32°F to 113°F(0°C ~ 45°C).
Precauciones:
Use sólo el cargador autorizado.
Mantenga y cargue la batería en
lugares con temperaturas entre 0°C ~ 45°C.

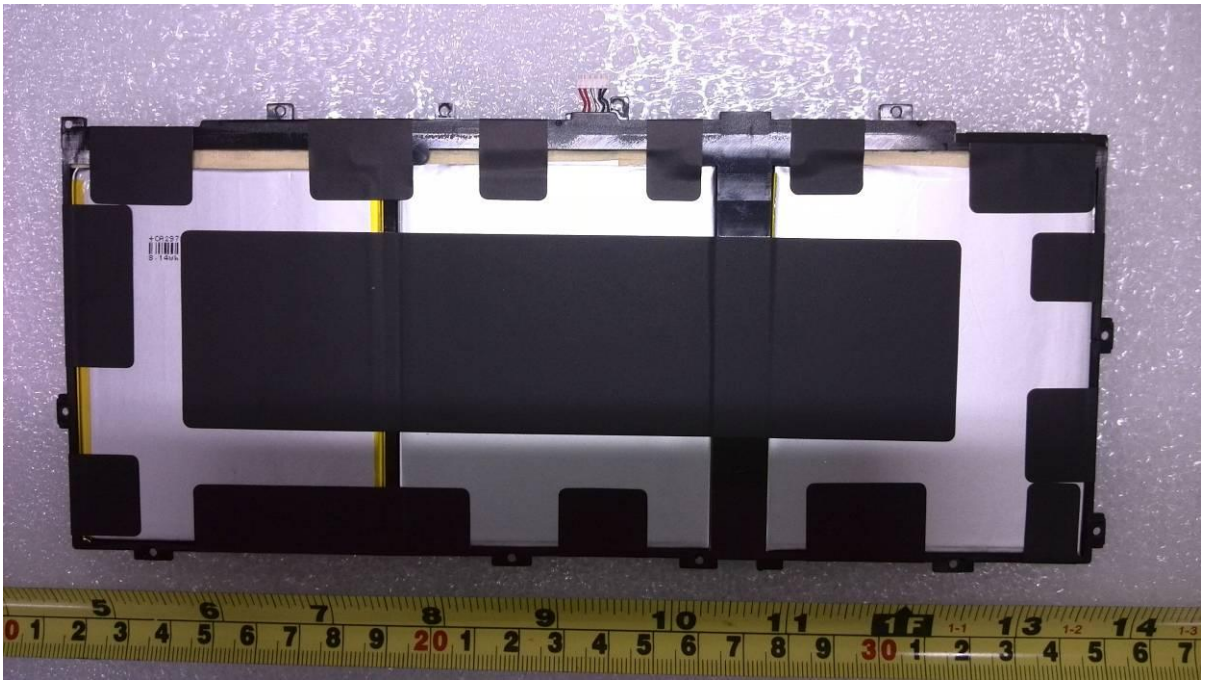

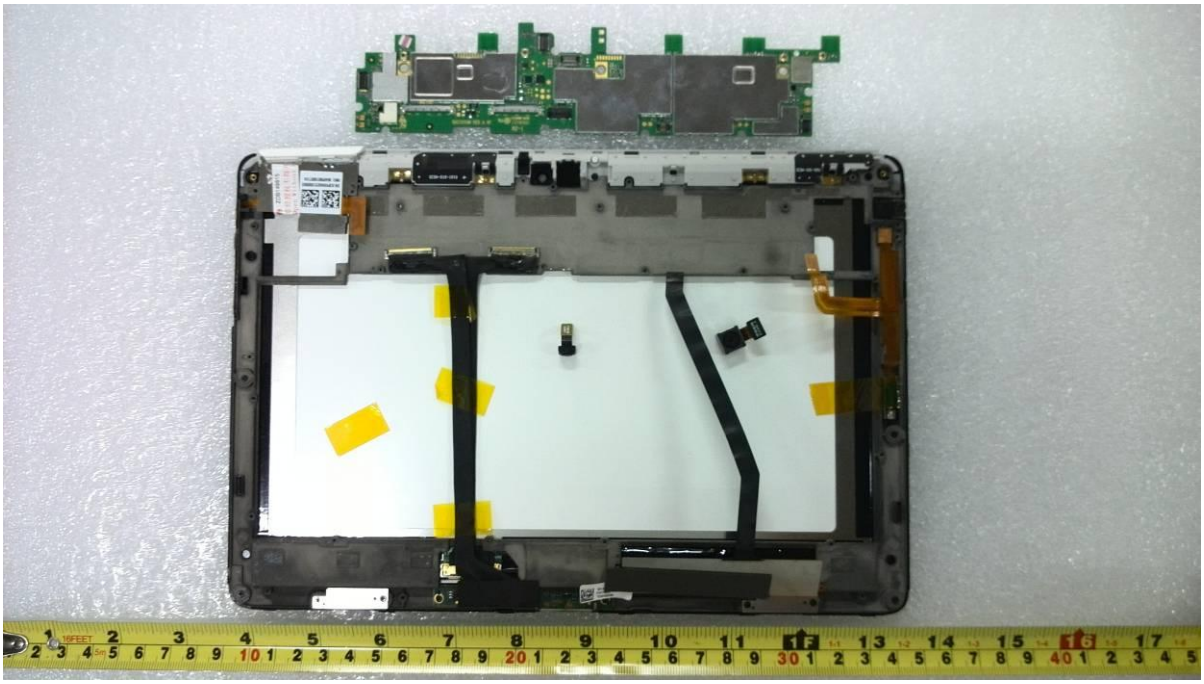

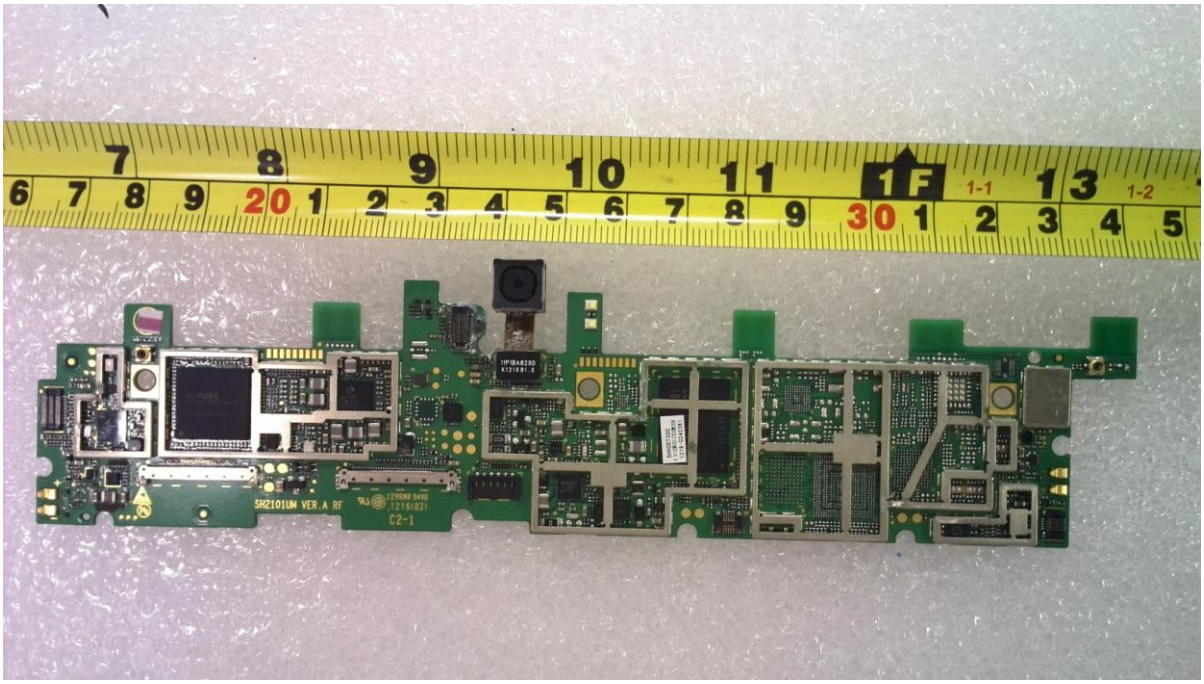
SH2101UM VER.A RF
C2-1

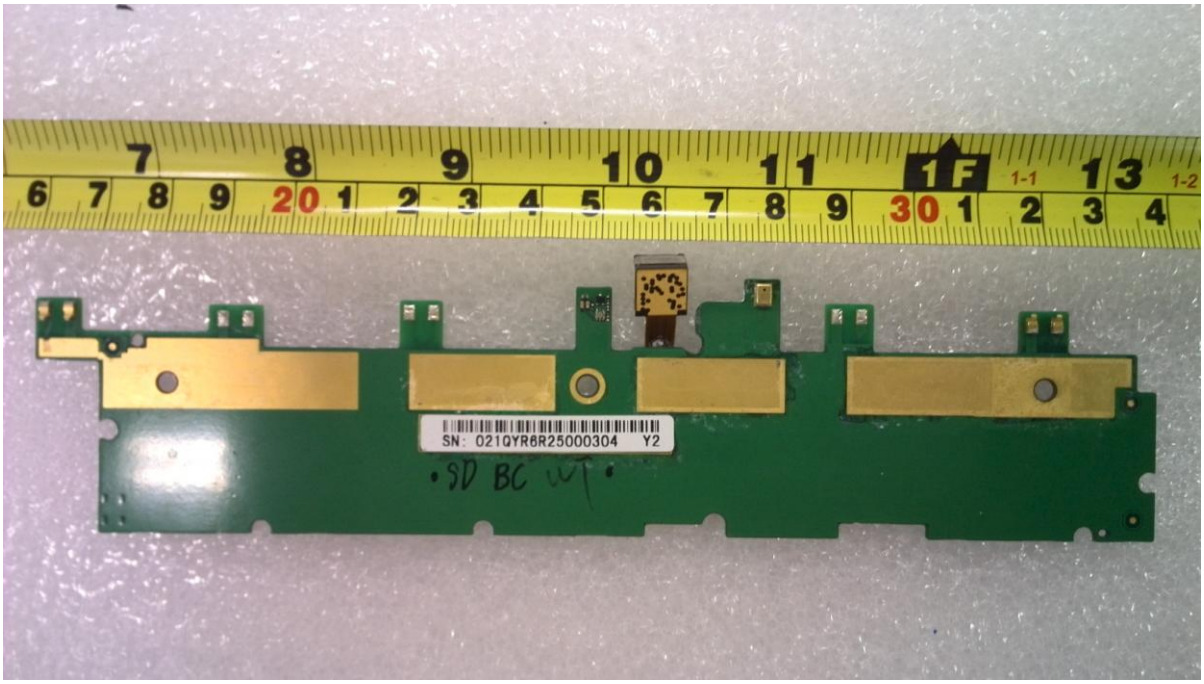
SN: 021QYR6R25000304 Y2
•SD BC WT•

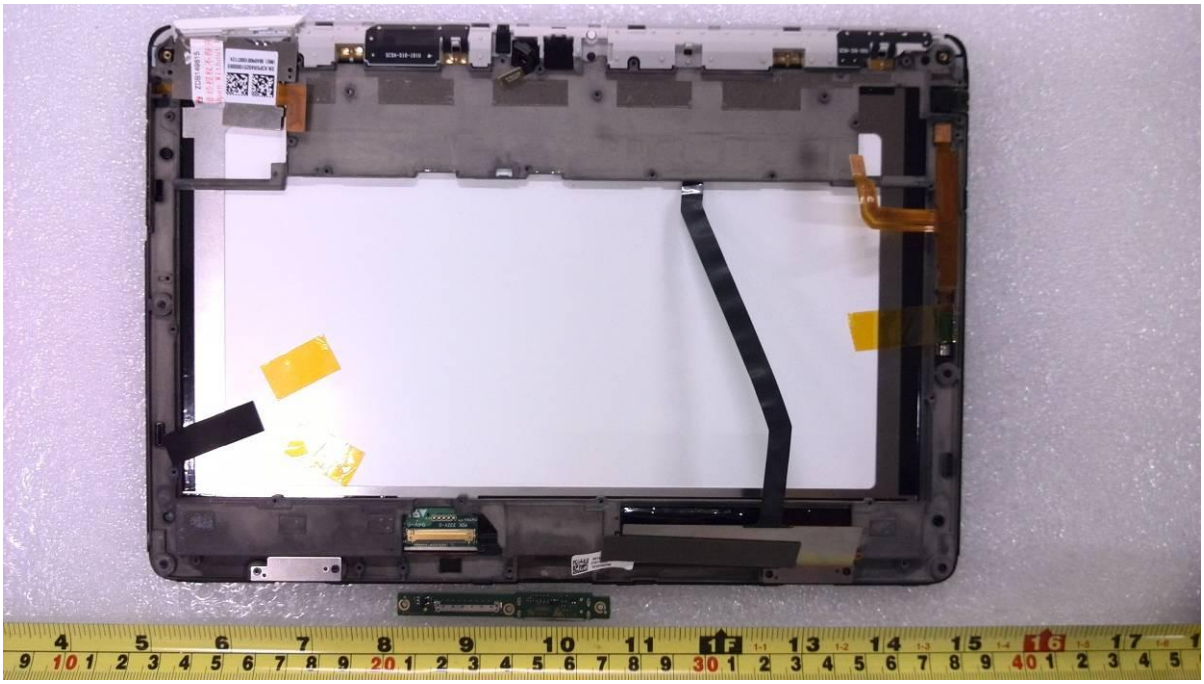

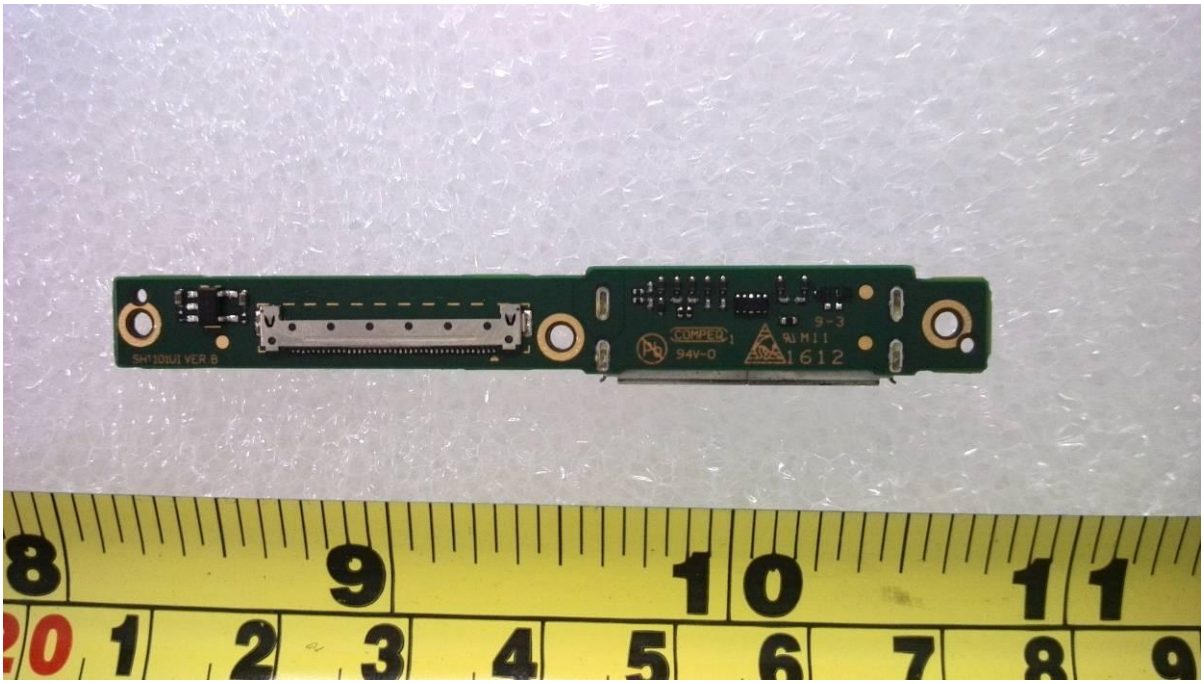
COMPEQ
94V-0
1612

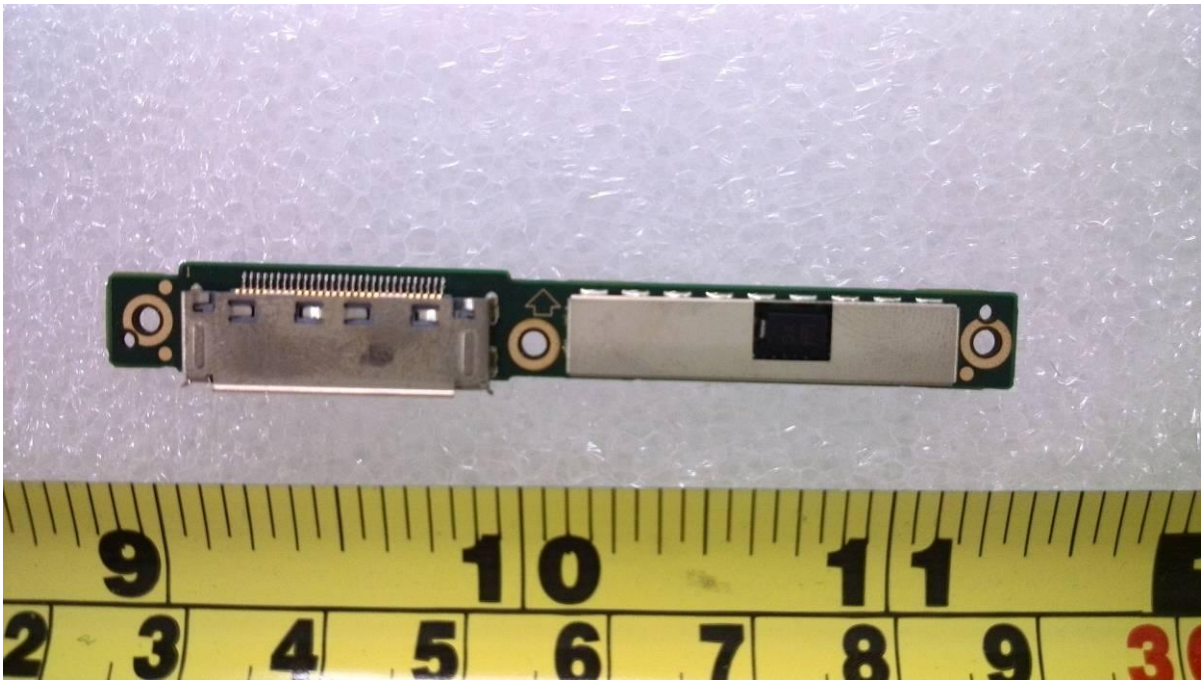

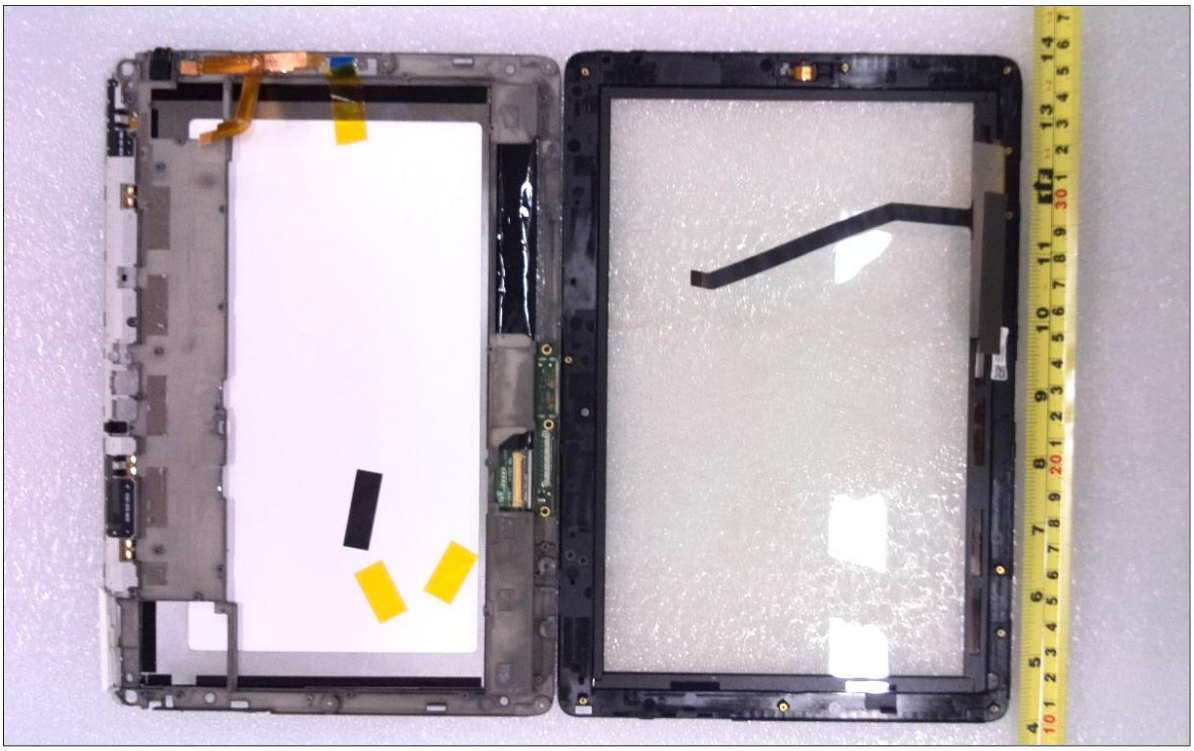

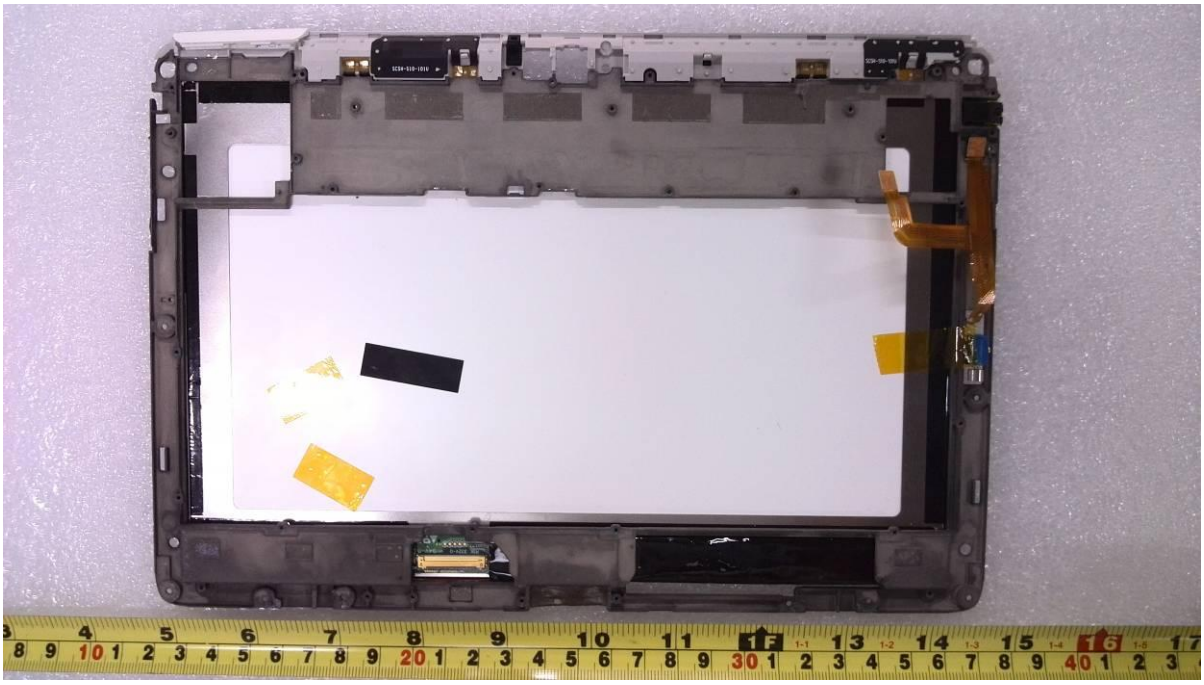

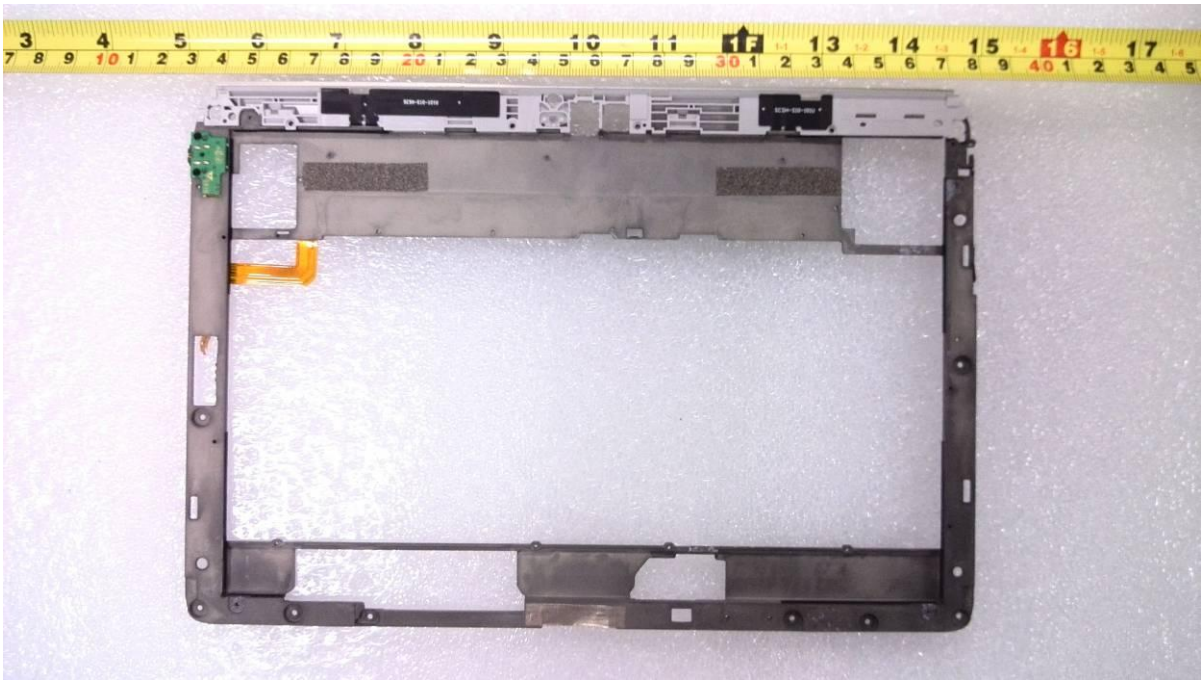

HUAWEI