HiLink K3772 HSPA USB Stick Quick Start

Thank you for choosing this USB Stick. With the USB Stick, you can access the Internet through wireless network at a high speed.

Note:

This manual describes the appearance of the USB Stick, as well as the procedures for preparation, and connection steps.

Getting to Know Your USB Stick

The following figure shows the appearance of the USB Stick. It is only for your reference. The actual product may differ.

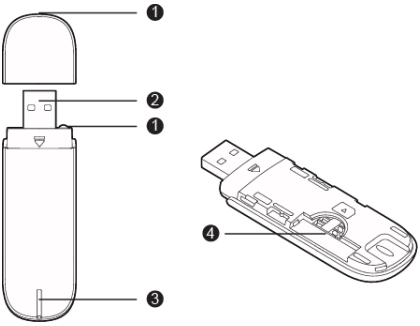

❶ Strap Hole

You can tie the cap and the USB Stick together by threading a strap through the strap holes, so that the cap will not be easily lost.

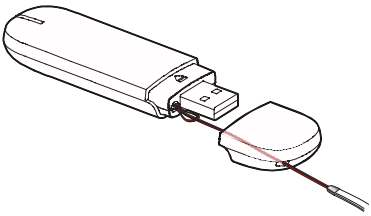

❷ USB Connector

It connects the USB Stick to a PC.

❸ Indicator

It indicates the status of the USB Stick.

- Green, blinking twice every 3s: The USB Stick is powered on.
- Green, blinking once every 3s: The USB Stick is registering with a 2G network.
- Blue, blinking once every 3s: The USB Stick is registering with a 3G/3G+ network.
- Green, solid: The USB Stick is connected to a 2G network.
- Blue, solid: The USB Stick is connected to a 3G network.
- Cyan, solid: The USB Stick is connected to a 3G+ network.
- Off: The USB Stick is removed.

❹ SIM/USIM Card Slot

It holds a Subscriber Identity Module (SIM)/Universal Subscriber Identity Module (USIM) card.

Getting Your USB Stick Ready

Install the SIM/USIM card

1. Slide the front cover to remove it from the USB Stick.
2. Insert the SIM/USIM card into the card slot, as shown in the following figure.
3. Replace the front cover and slide it into place.

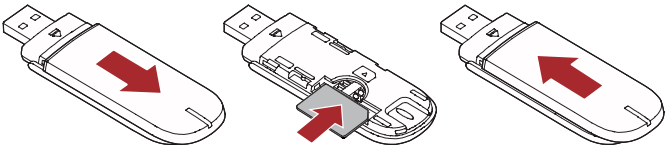

Note:

- Ensure that the beveled edge of the SIM/USIM card is properly aligned with that of the SIM/USIM card slot.
- Do not remove the SIM/USIM card when the card is in use. Otherwise, the card as well as your USB Stick may get damaged and the data stored on the card may be corrupted.

Using Your USB Stick

Different operating system (OS) may have different situation for the connection. The following sections take Windows XP as an example.

Connecting the USB Stick with a Computer

Note:

First, power on the computer. Then connect the USB Stick with the computer. Otherwise, the USB Stick cannot be run as normal.

1. If it is the first time to use the USB stick, plug the USB Stick into the USB port of your PC directly.
2. Then, the OS will detect and recognize the device and starts the installation automatically.
3. After the installation is finished, a web page for the management program will be open and the USB stick will connect the network automatically.

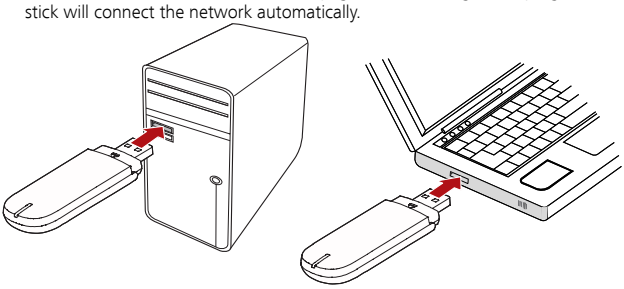

Note:

- If you cannot access the network normally, find the AutoRun.exe file in the driver path. Then double-click AutoRun.exe to run the program.
- When you cannot access the network, please access the URL (http://192.168.1.1) to check the device status.
- If the URL (http://192.168.1.1) cannot be opened, please disconnect other devices connected to the network, such as Wi-Fi, Ethernet cable, and then insert again the USB stick or restart the PC.

Disconnect from the Network

To disconnect the network, just remove the USB stick from the PC directly.

Note:

If there is no need for using the network, you'd better remove the USB stick to avoid the waste of flux.

View the Device Status

To view the information for the device status, open the browser and enter the URL: http://192.168.1.1.