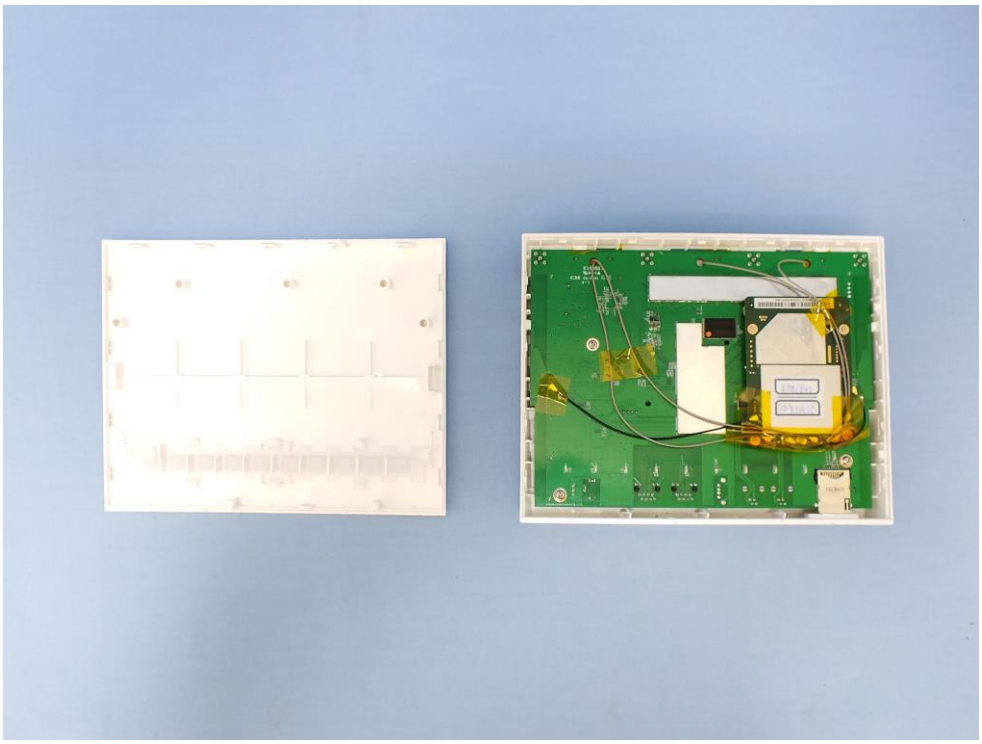

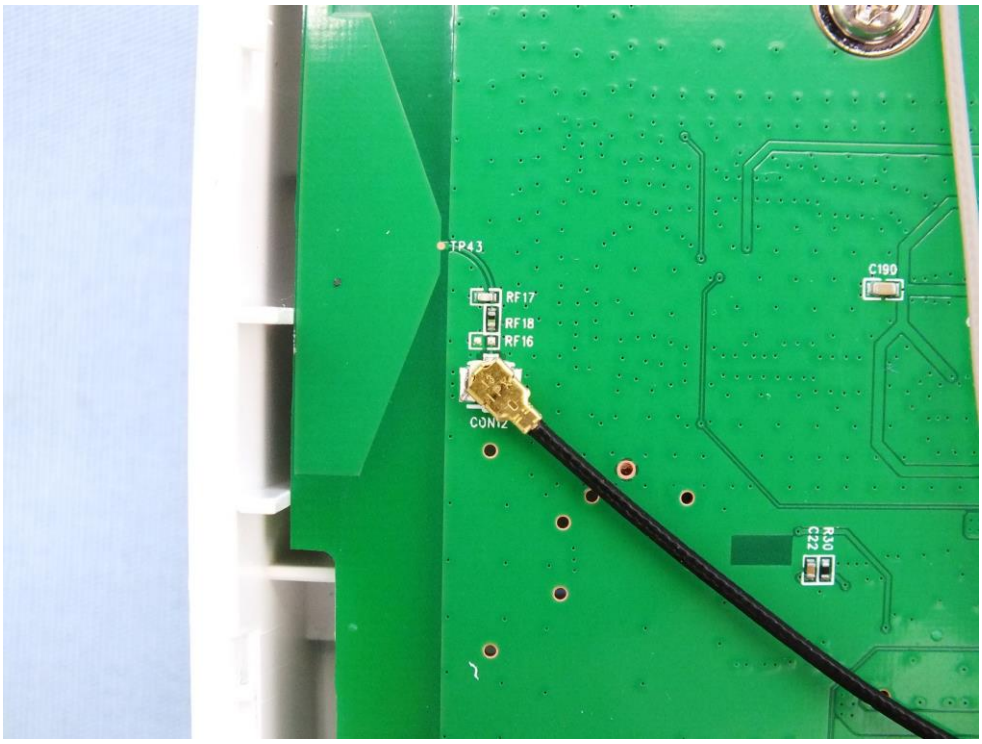
TP43
RF17
RF18
RF16
CON12
C190
R30
C22

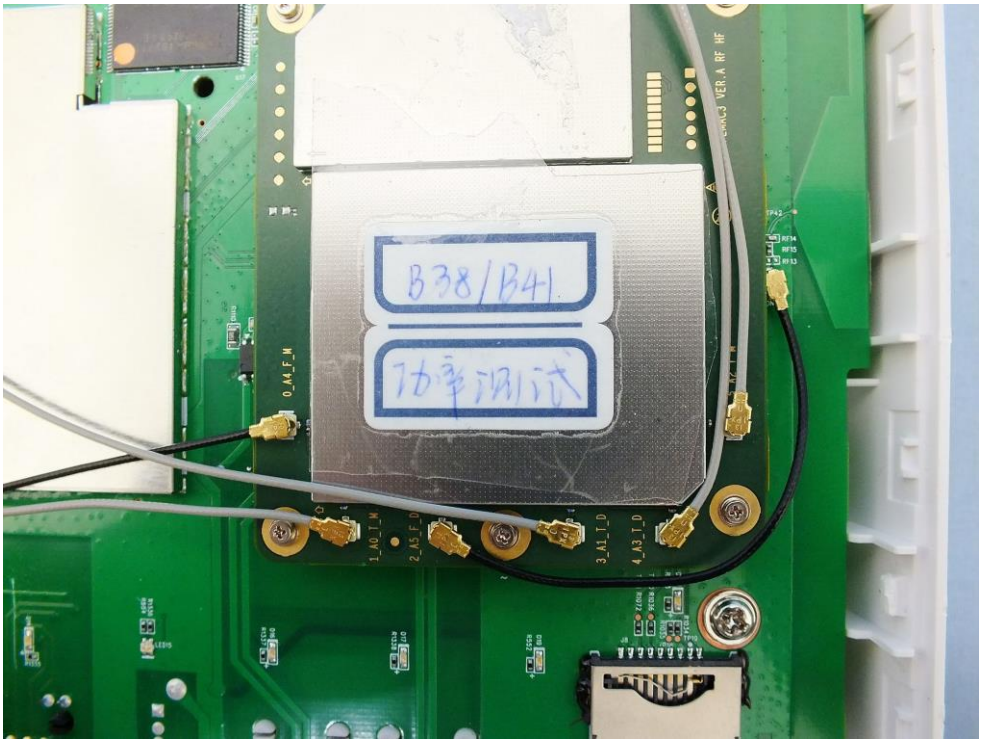
B38/B41
功率测试

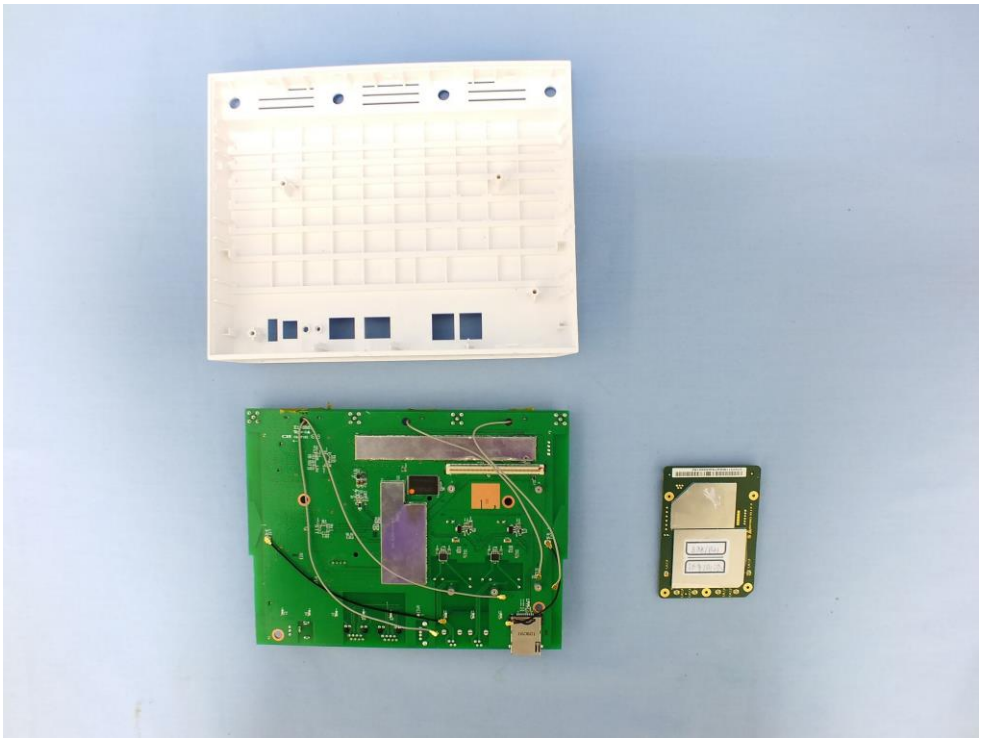

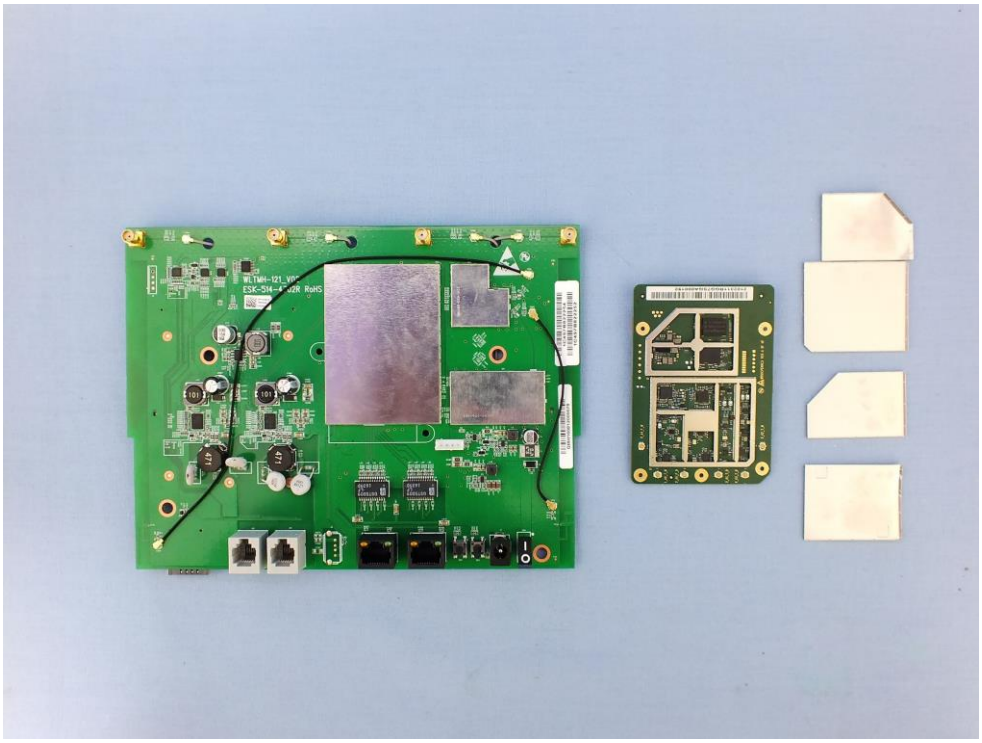

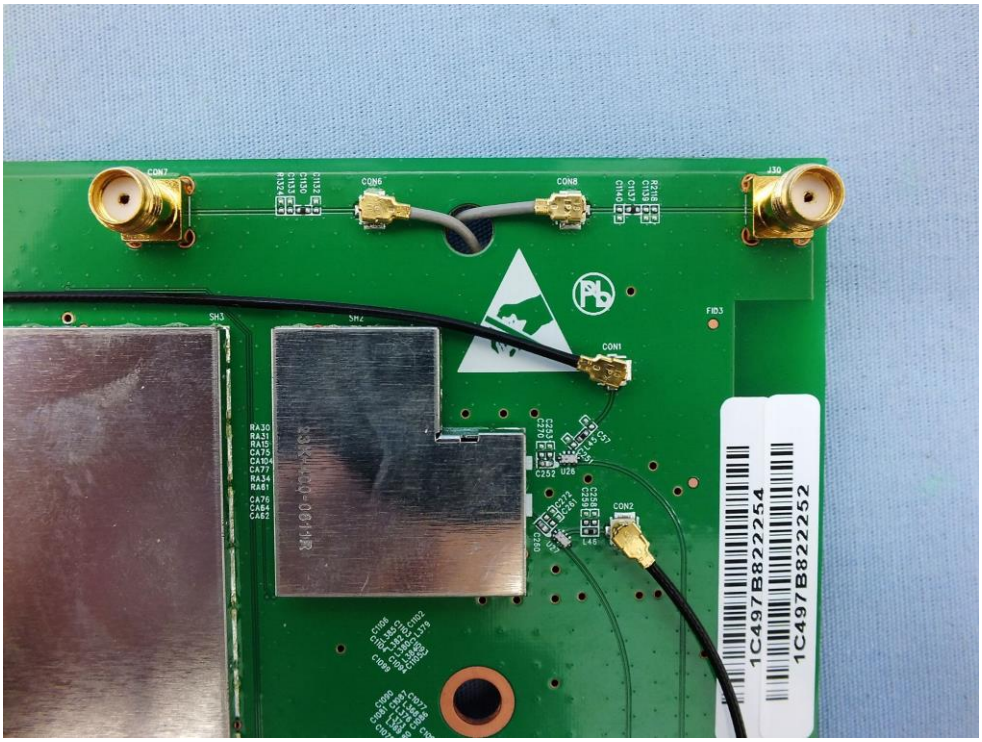
CON7
CON6
CON8
J30
CON1
CON2
1C497B822254
1C497B822252

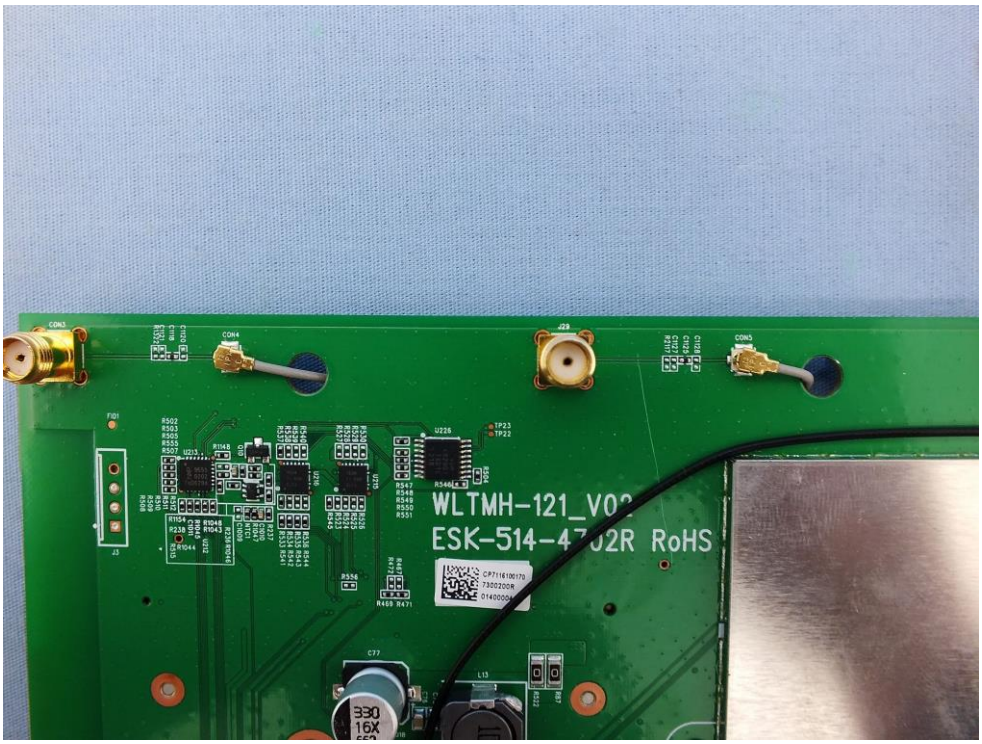
CON3
CON4
J29
CON5
WLTMH-121_V02
ESK-514-4702R RoHS
330
16X

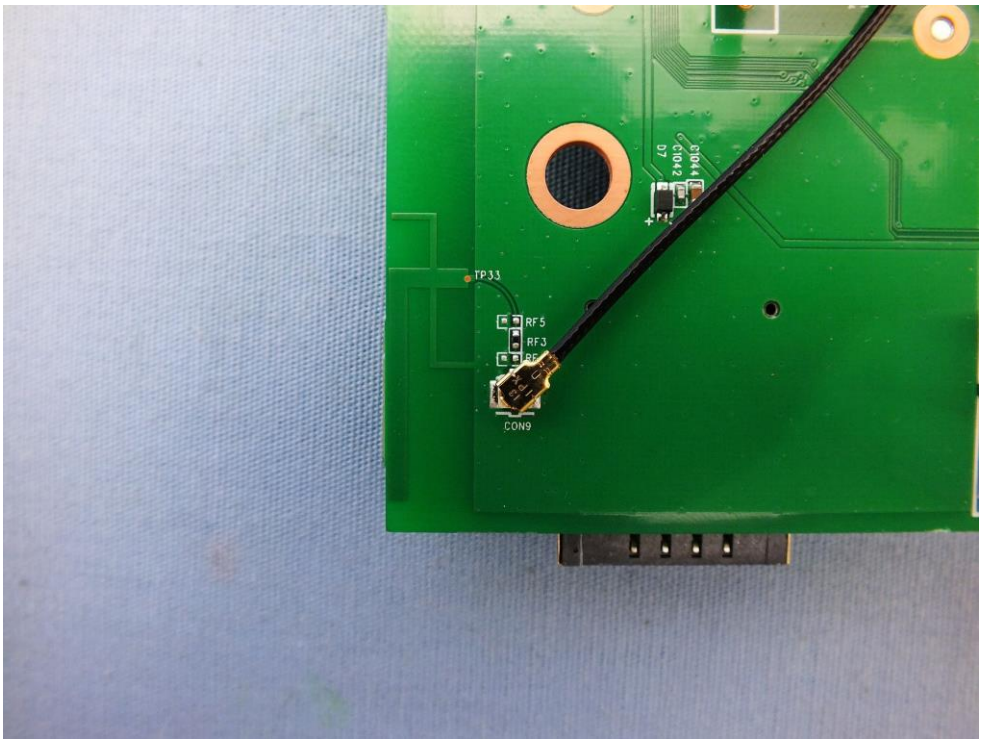
TP33
RF5
RF3
CON9
D7
C1042
D1044

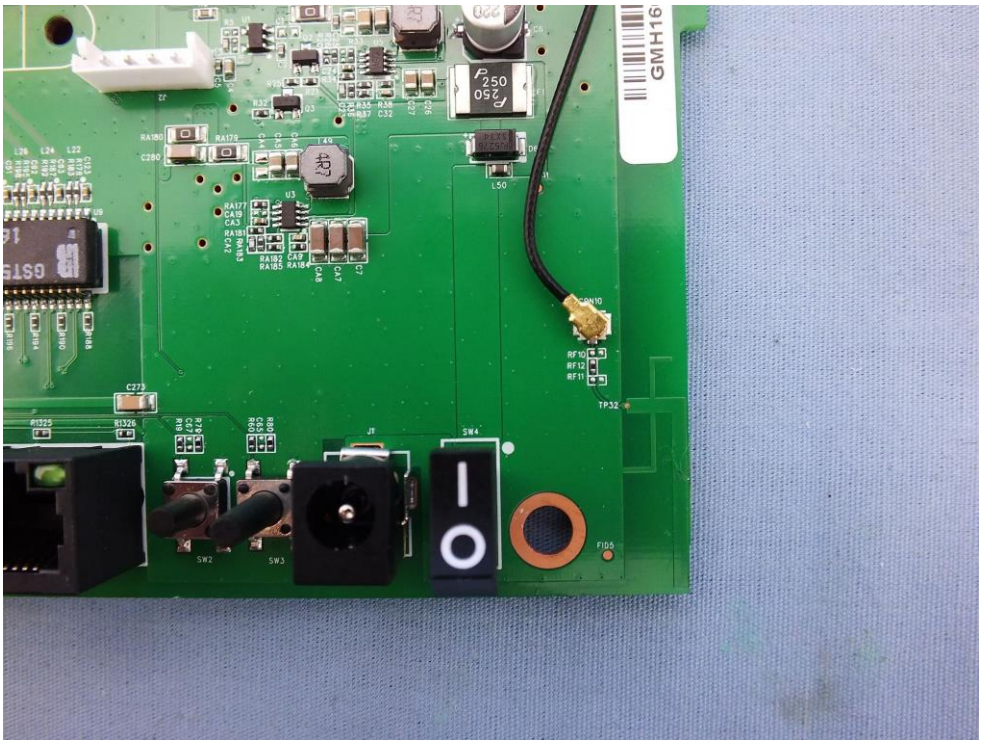

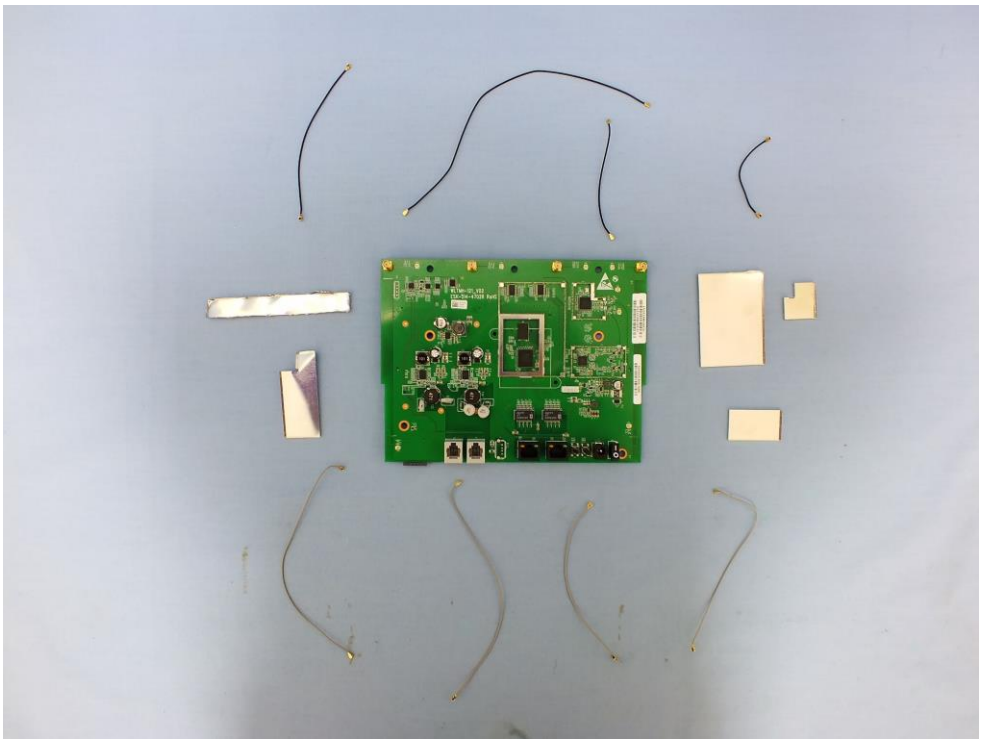

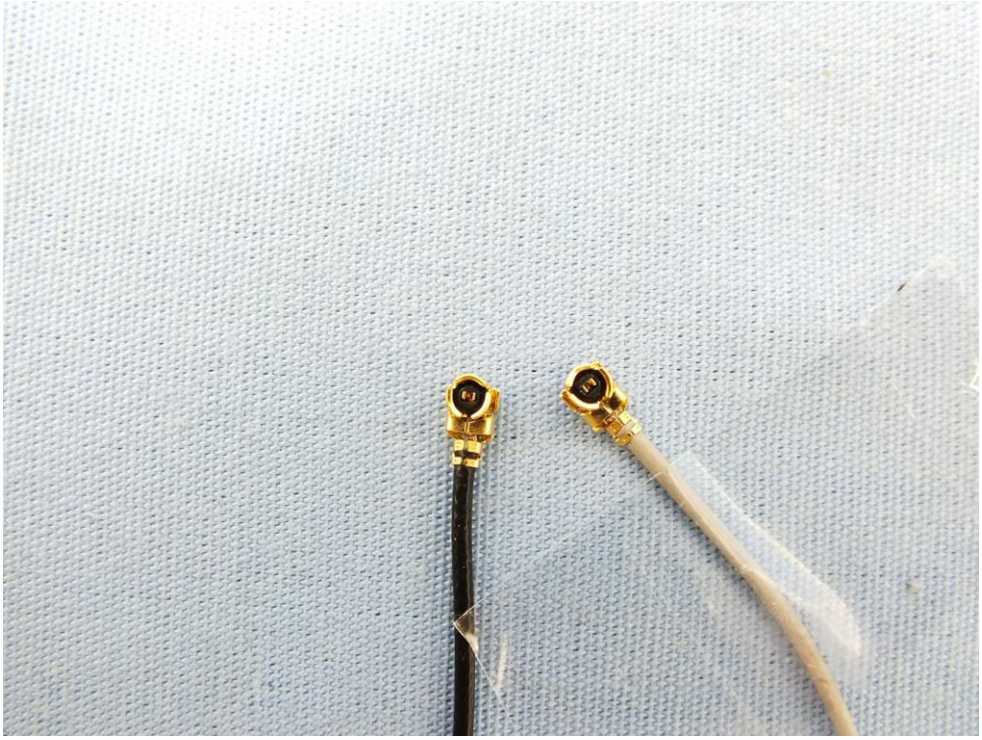

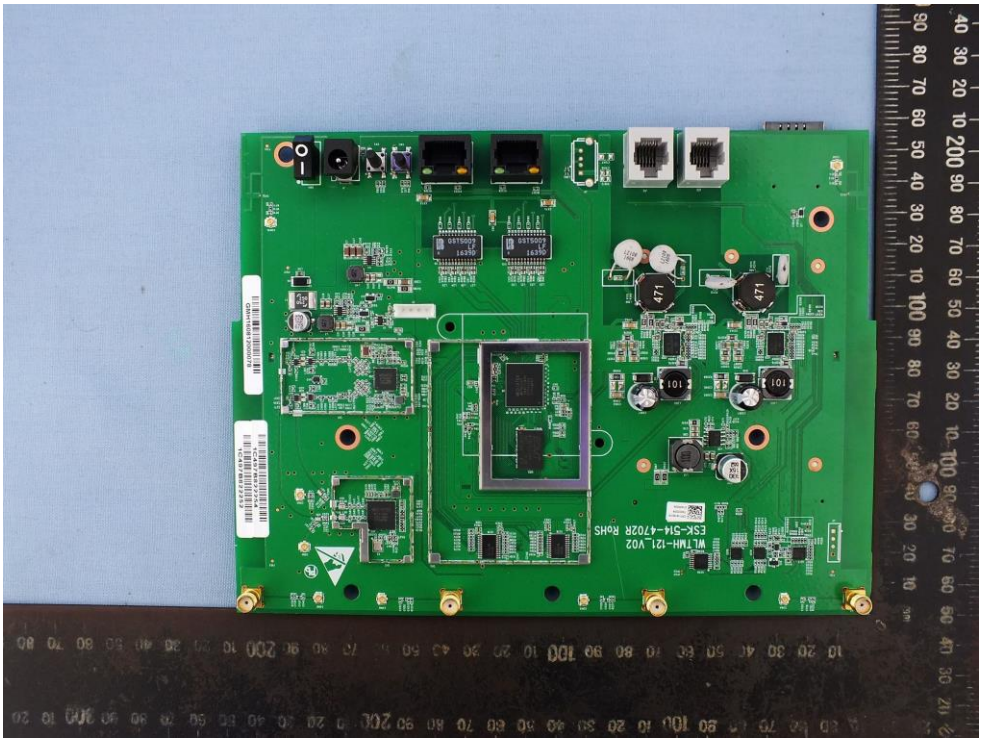
WLTMH-121_V02
ESK-514-4702R RoHS

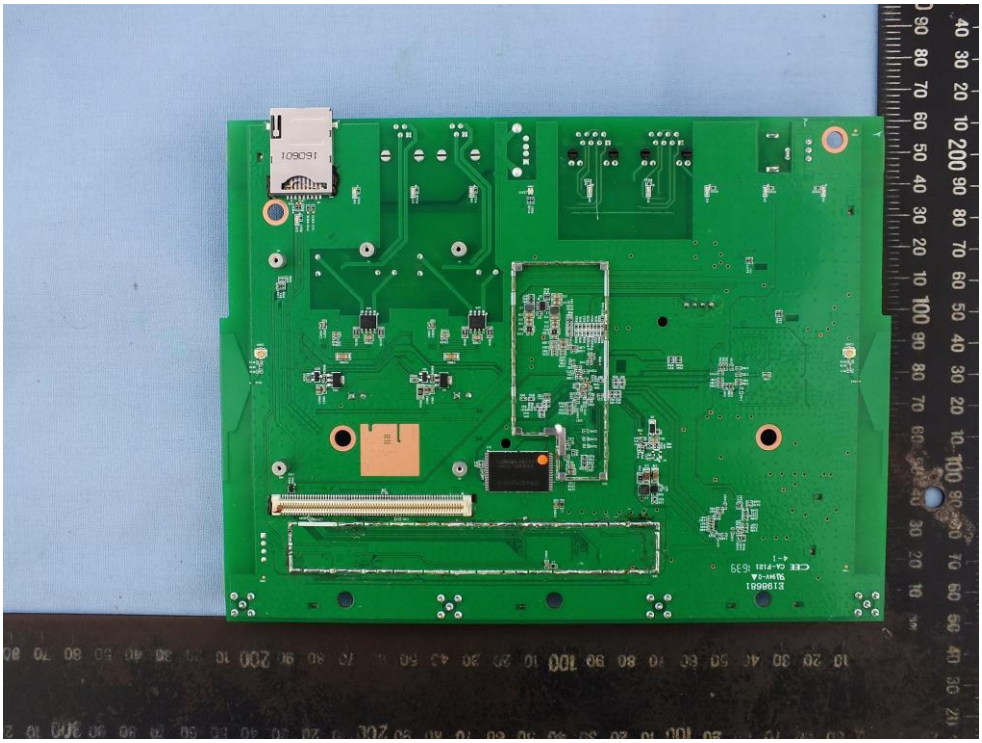

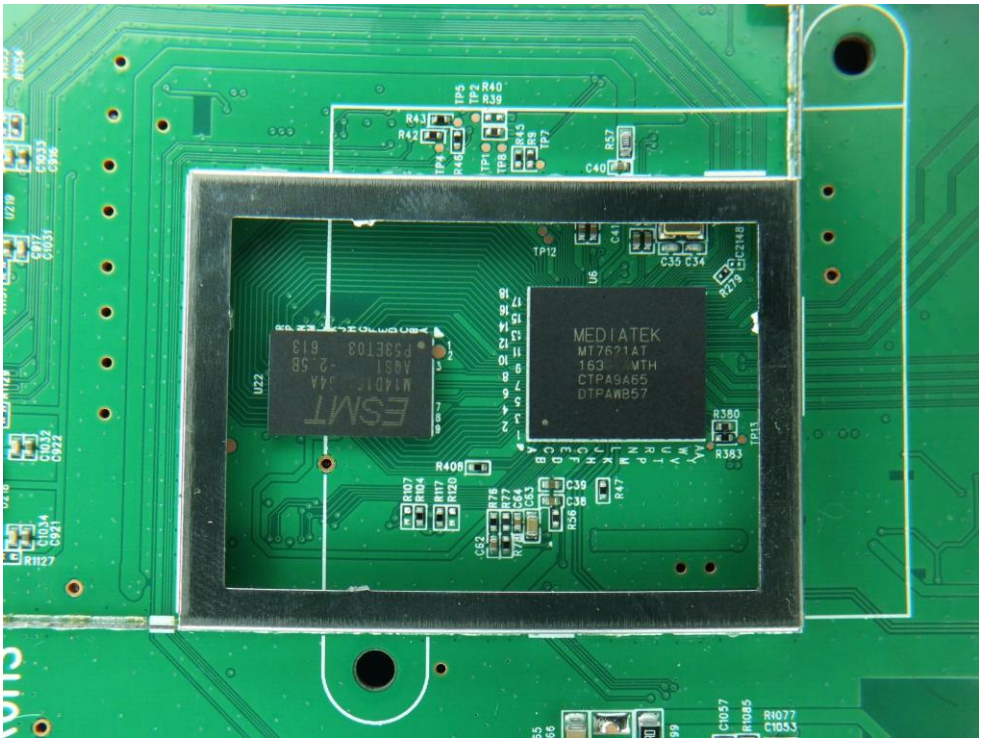
MEDIATEK
MT7621AT
ESMT

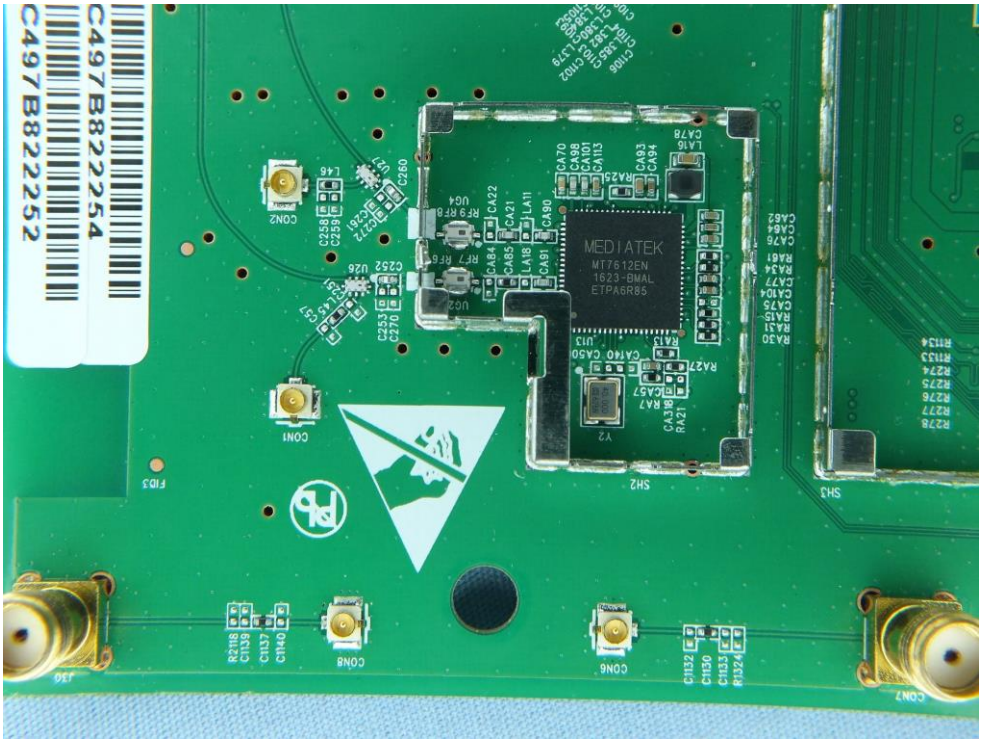
C497B822254
C497B822252
MEDIATEK
MT7612EN
1623-BMAL
ETPA6R85

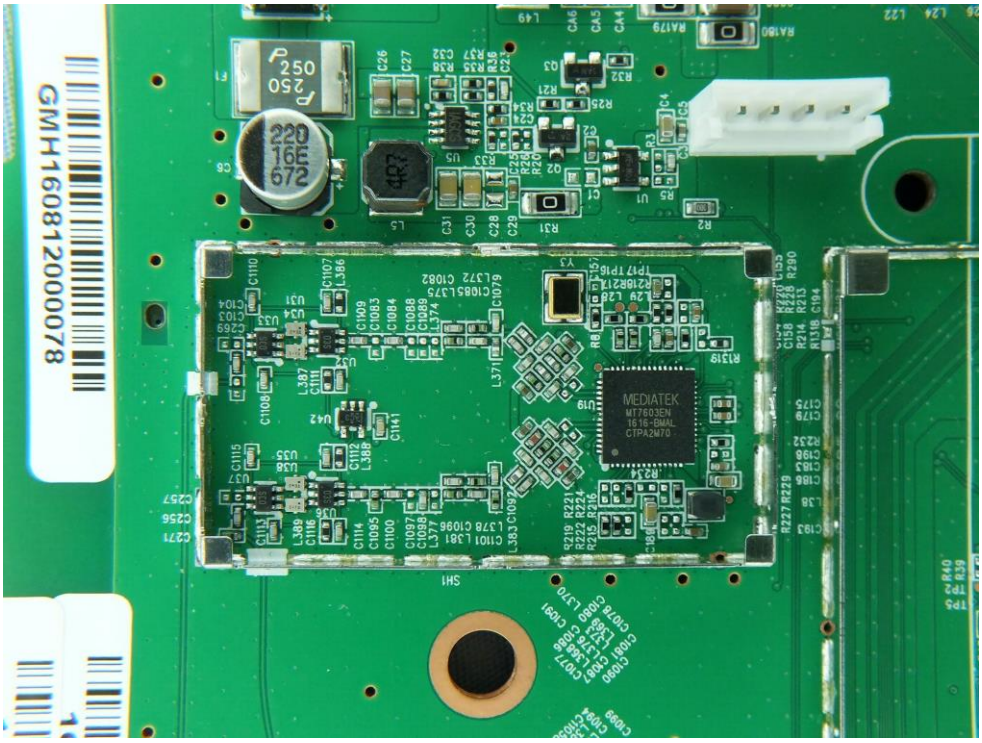
GMH16081200078
MEDIATEK
MT7603EN
1616-BMAL
CTPA2M70

WLTMH-121_V02
ESK-514-4702R RoHS

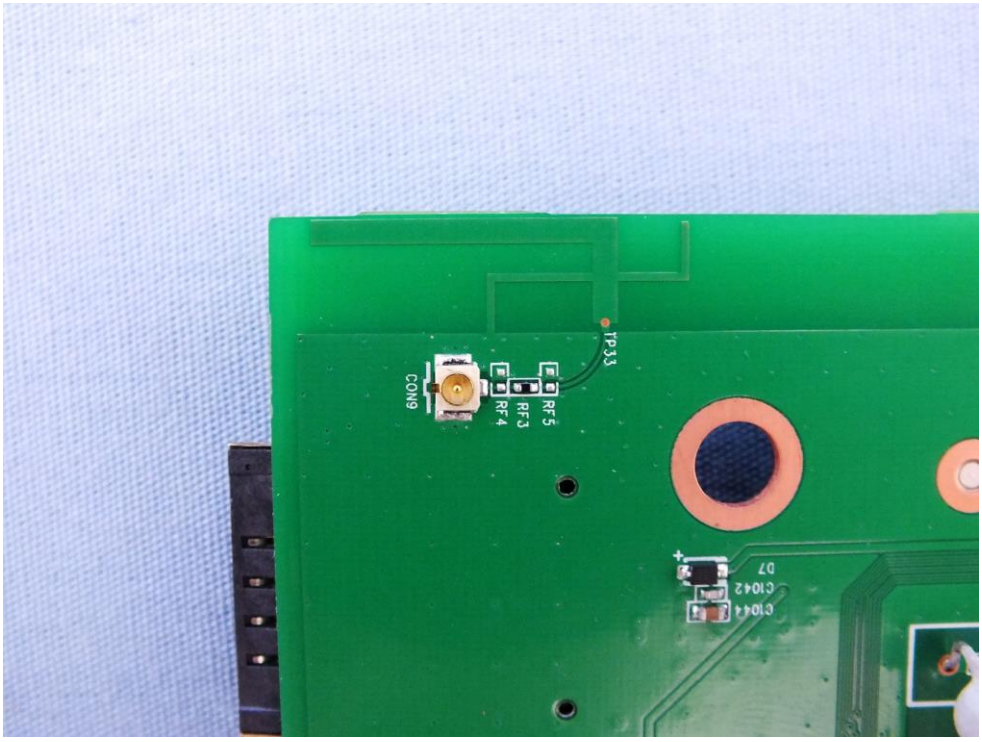
TP33
CON9
RF5
RF3
RF4

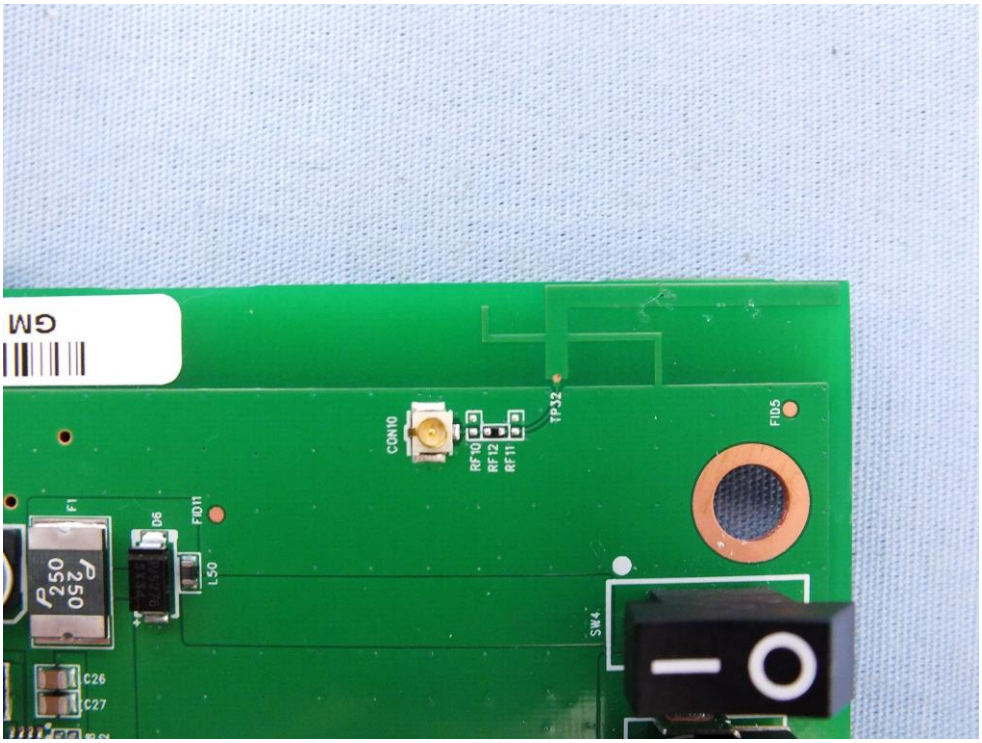
GM
CON10
RF10
RF12
RF11
TP32
FID5
F1
D6
FID11
L50
SW4
C26
C27

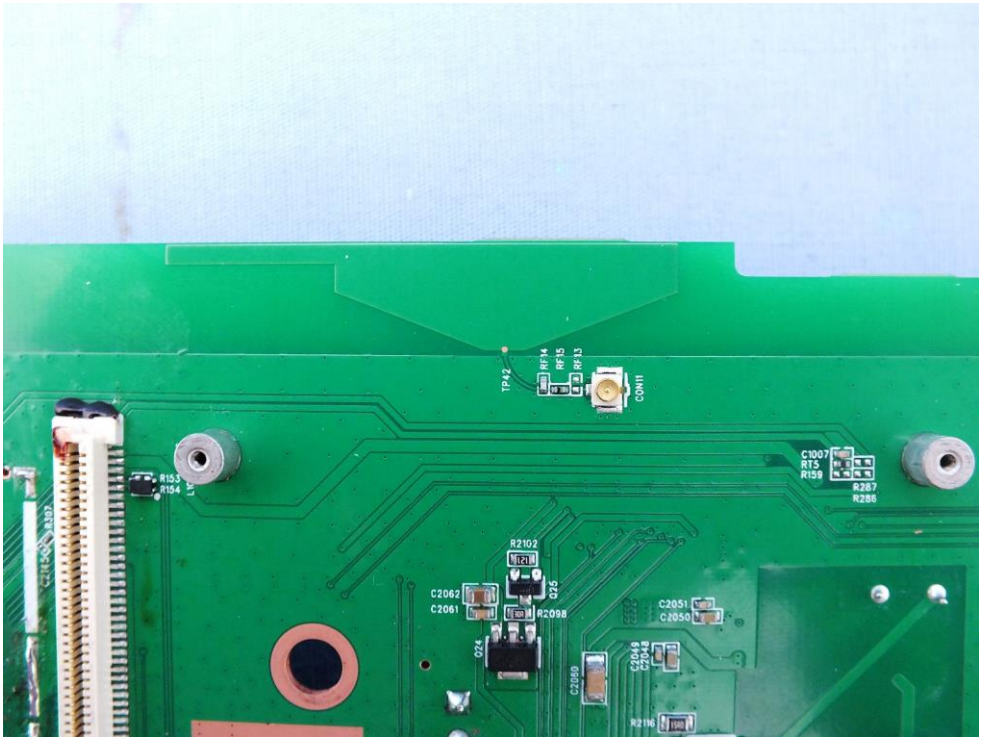
TP42
RF14
RF15
RF13
CON11
C1007
R15
R159
R287
R286
R153
R154
R2102
C2062
C2061
Q25
R2098
Q24
C2051
C2050
C2049
C2048
C2059
R2196

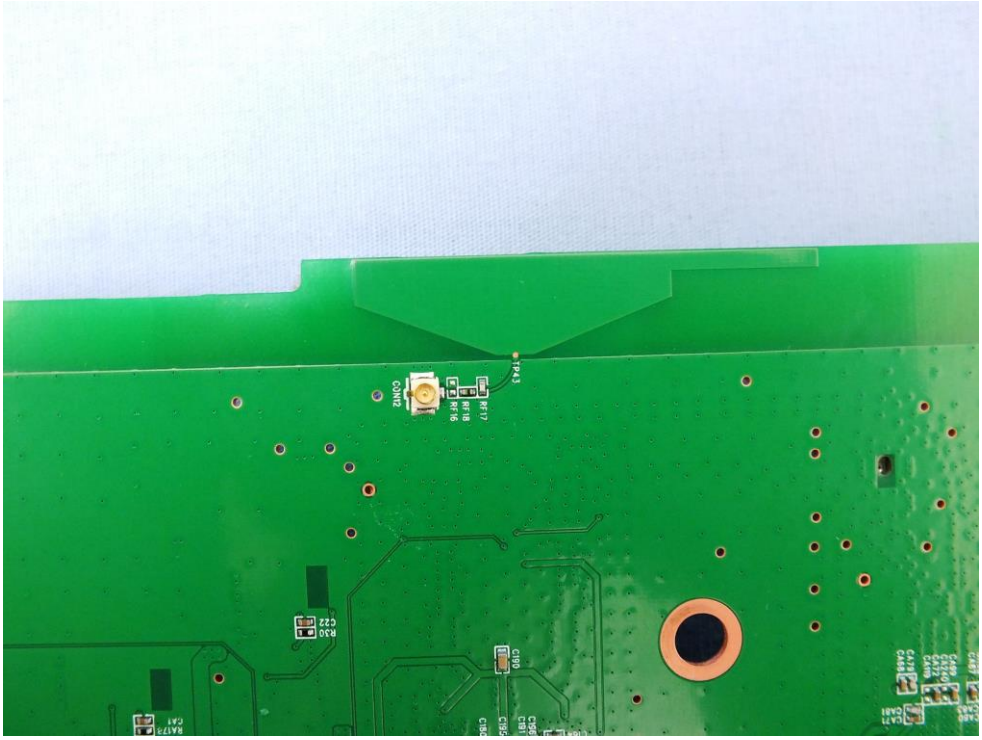
TP43
GND
RF17
RF18
RF19
C22
R30
C90
CA73
CA1

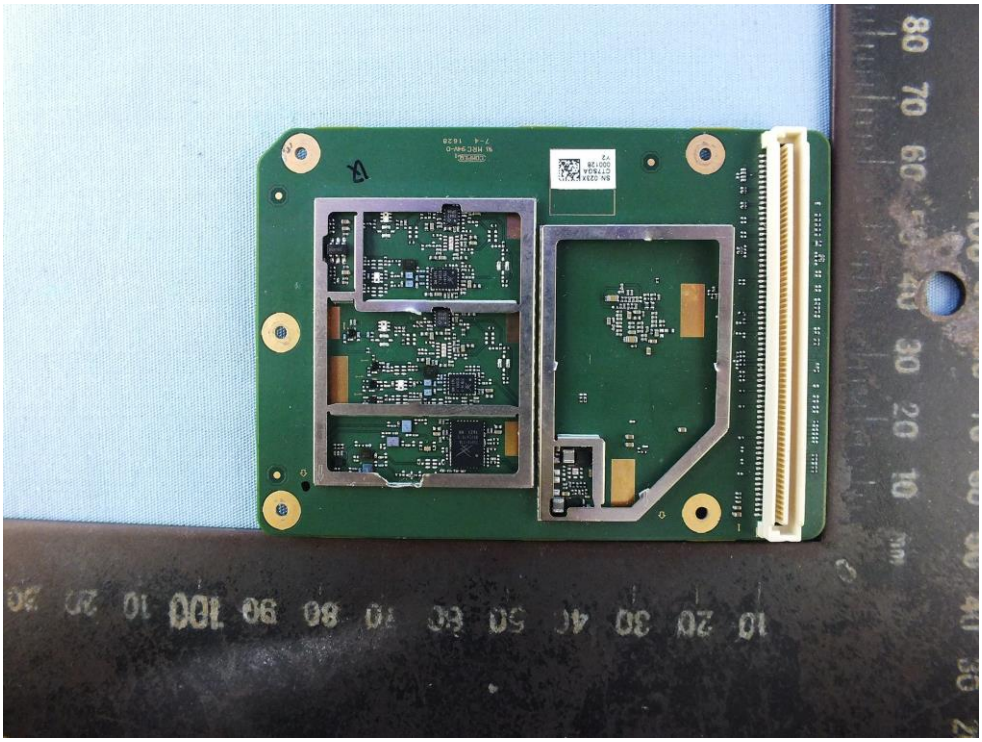
80 70 60 50 40 30 20 10 mm
10 20 30 40 50 60 70 80 90 100 10 20 30

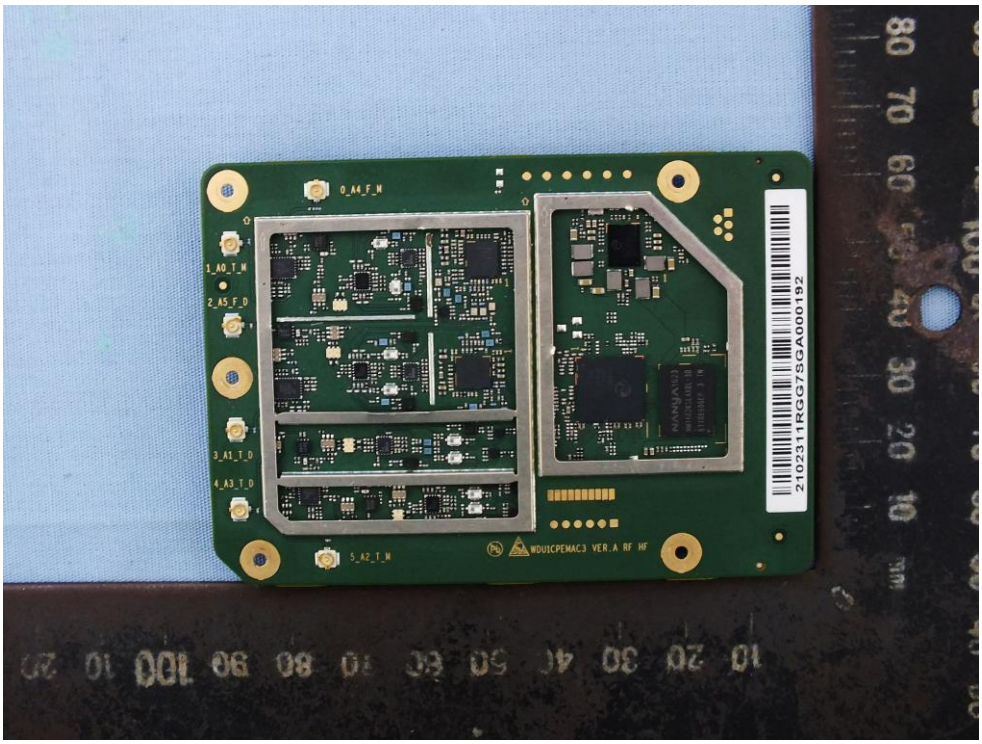
0_A4_F_M
1_A0_T_M
2_A5_F_D
3_A1_T_D
4_A3_T_D
5_A2_T_M
WDUICPEMAC3 VER.A RF HF
2102311RGG7SGA000192

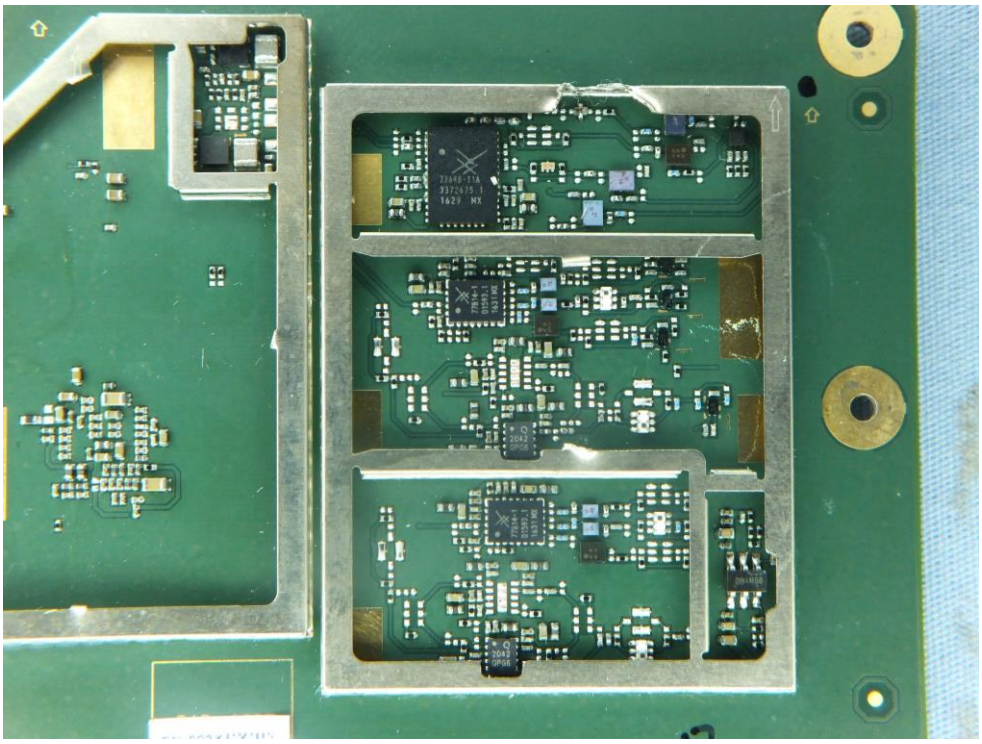

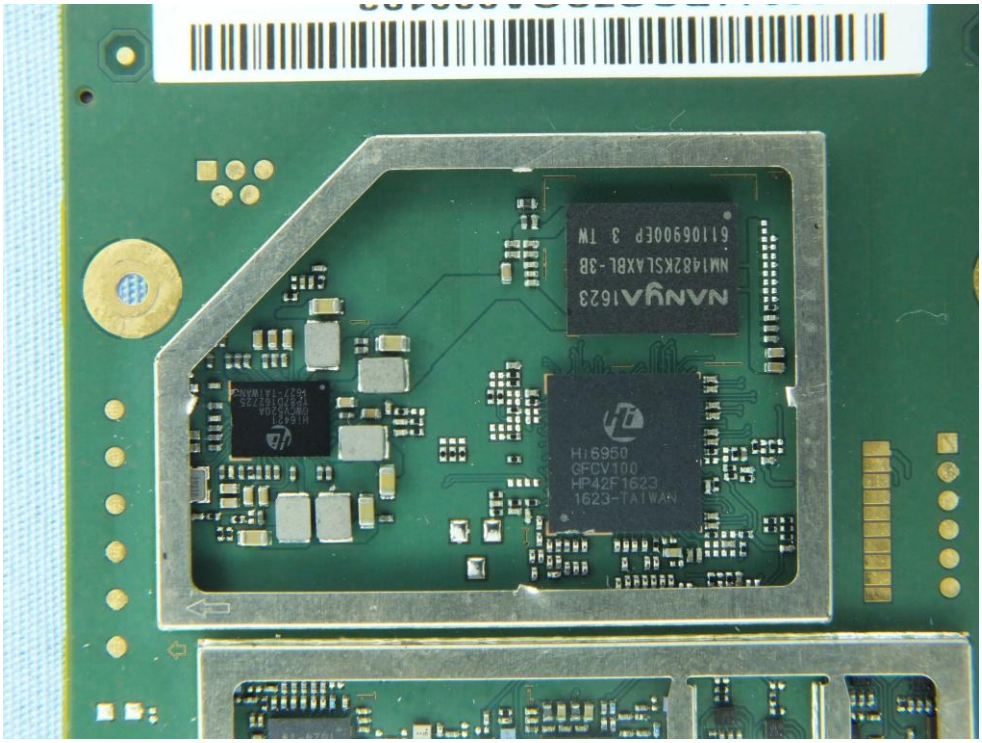
Hi6950
GFCV100
HP42F1623
1623-TAIWAN
NANYA1623
NM1482KSLAXBL-3B
611069006P 3 TW

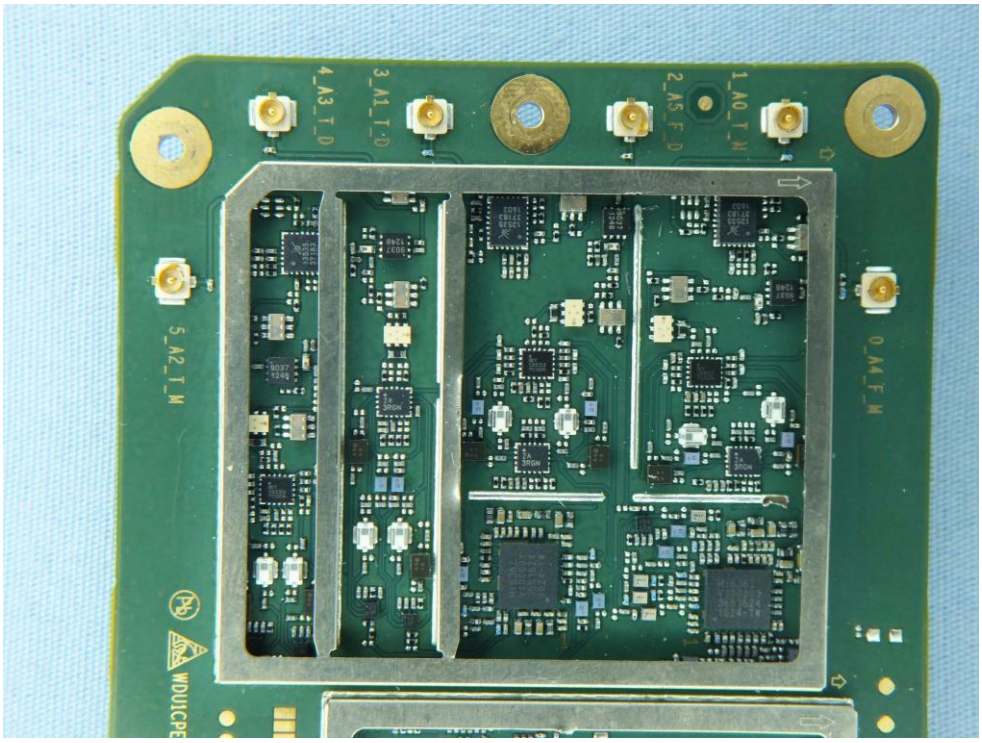
4_A3_T_D
3_A1_T_D
2_A5_F_D
1_A0_T_M
5_A2_T_M
0_A4_F_M