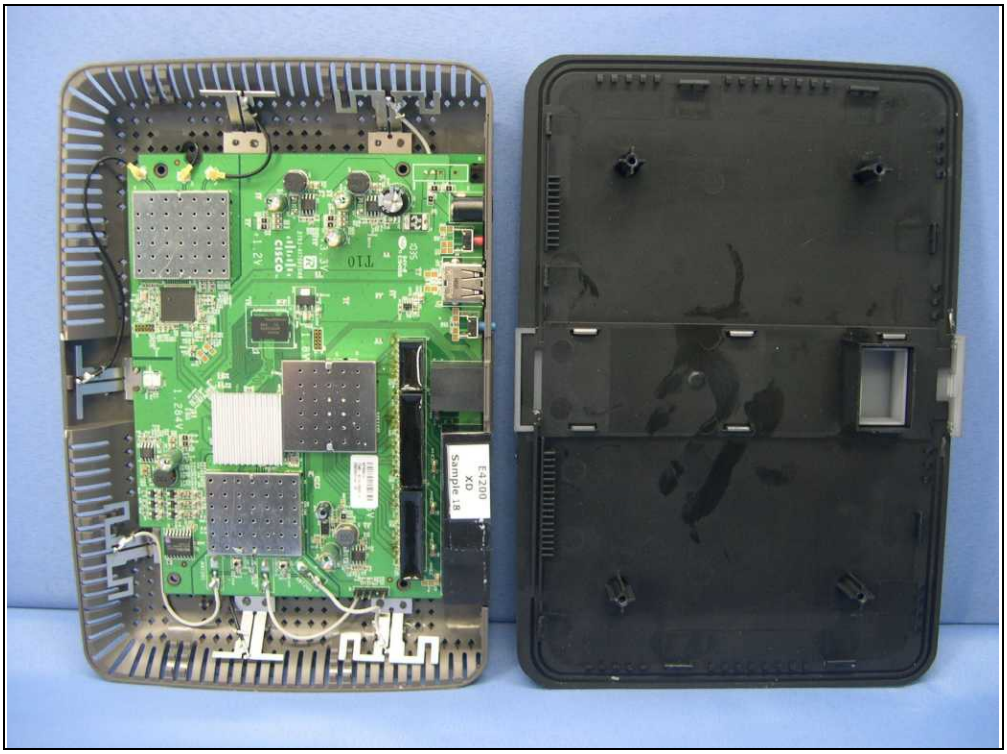
cisco
T10
E4200
XO
Sample 18

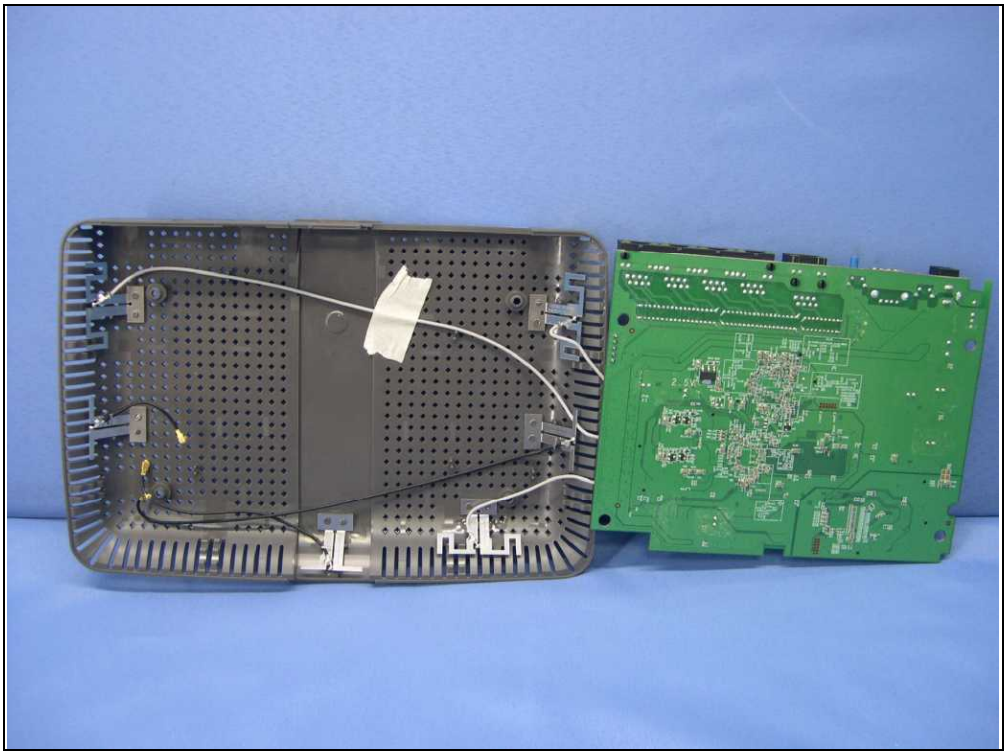

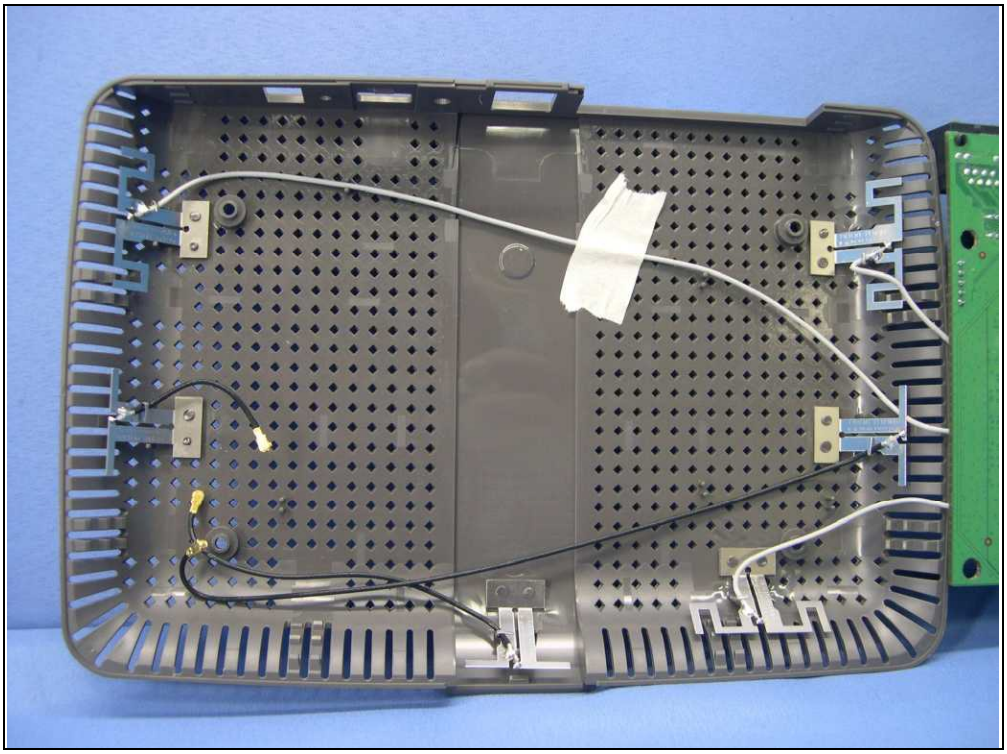

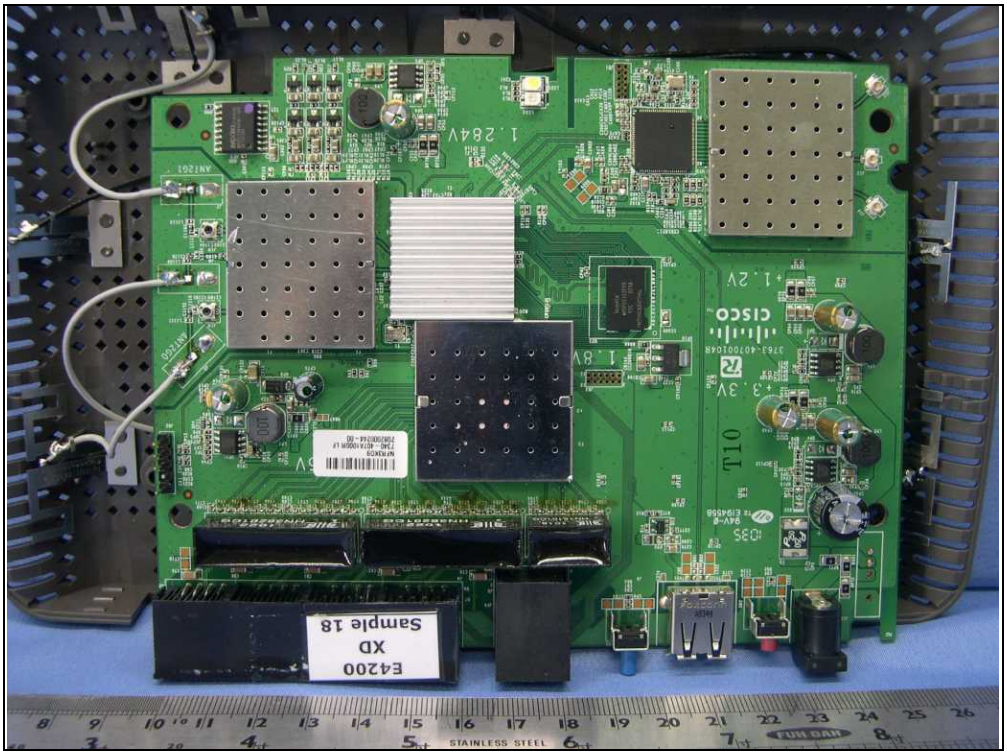
E4200
XD
Sample 18
cisco
T10
STAINLESS STEEL

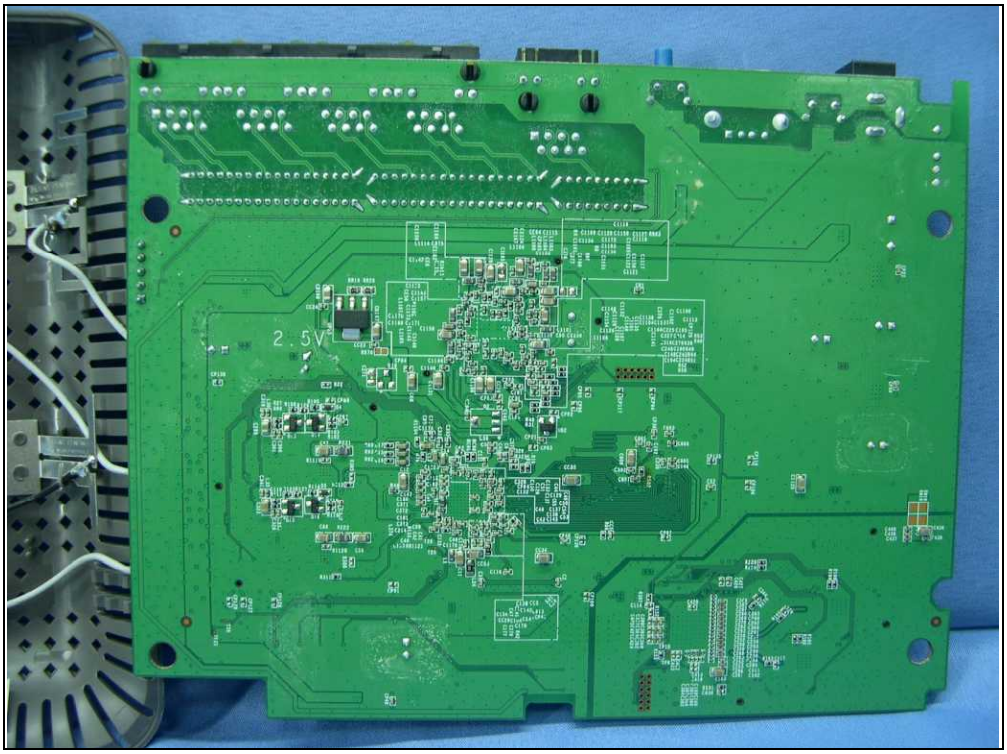
2.5V

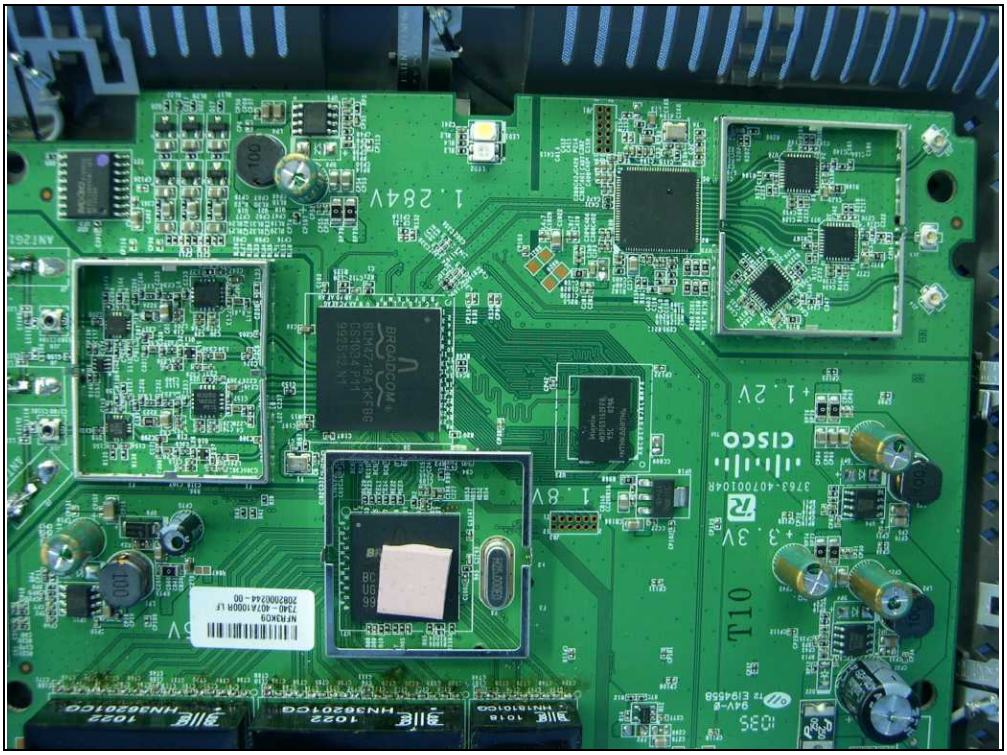
1.284V
BROADCOM
cisco
+1.2V
+3.3V
1.8V
T10

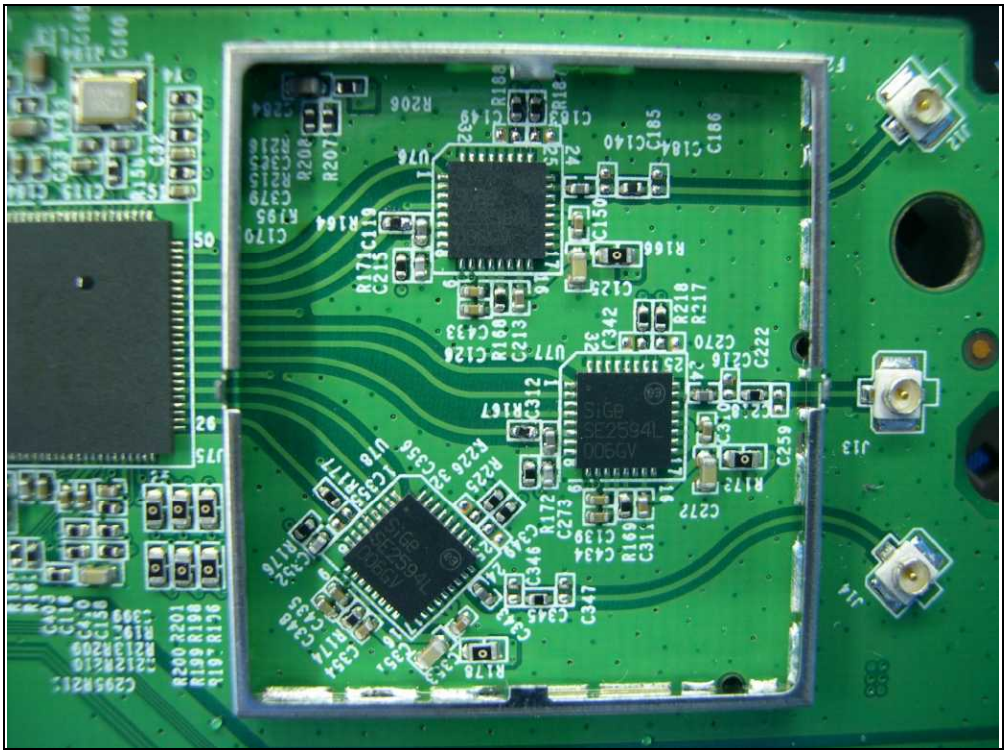

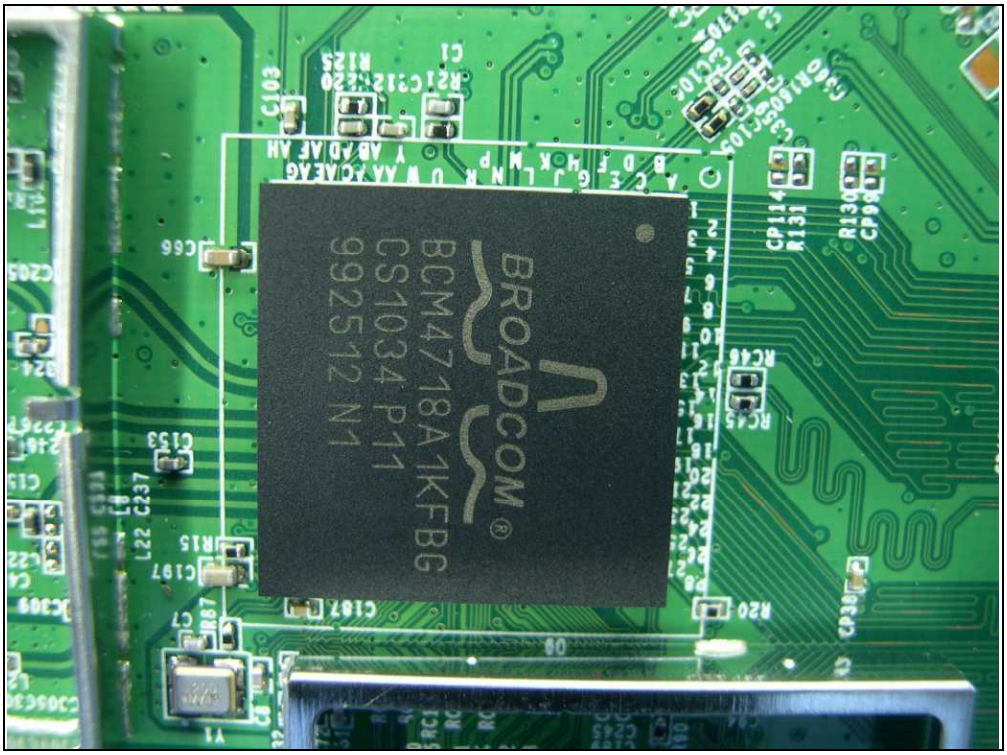
BROADCOM
BCM4718A1KFBG
CS1034 P11
992512 N1

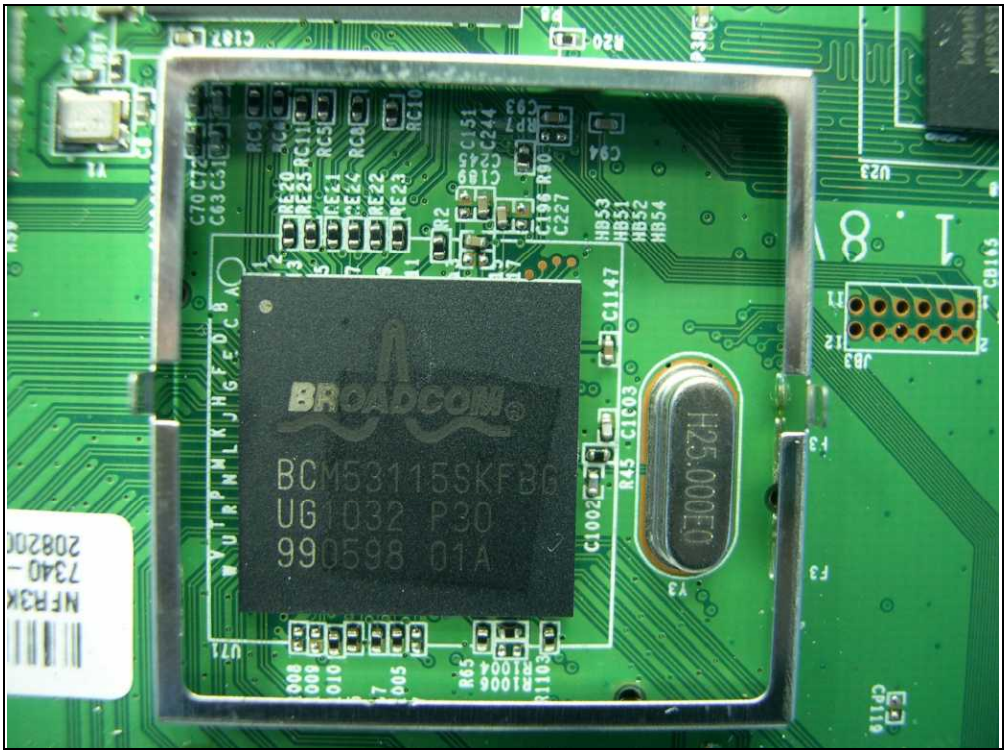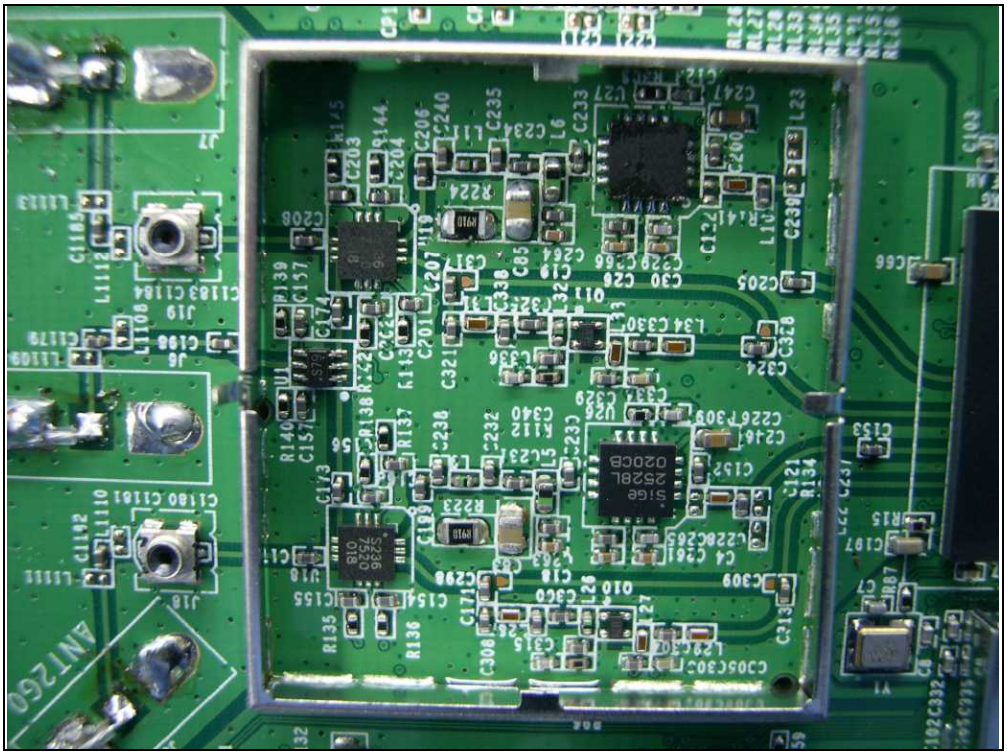
BROADCOM
BCM53115SKFBG
UG1032 P30
990598 01A