

Prepared (also subject responsible if other)

BA/SEMC/ CVVBAU Robert Carr

Approved

BA/SEMC/ CVVBAU Jon Kenny

Checked

JK

Company Internal
REPORT

No.

CVVA10:198.

Date

100505

Rev

A

Reference

File

Report issued by Accredited SAR Laboratory**for**

FCC ID: PY7A3880061 (M1i)

IC: 4170B-A3880061

Date of test: April 14th to April 28th 2010**Laboratory:** Sony Ericsson SAR Test Laboratory
Sony Ericsson Mobile Communications AB
Maplewood, Chineham Business Park
Basingstoke, RG24 8YB,
England**Testing Engineer:** Robert Carr
Robert.Carr@sonyericsson.com
+44 1252 55 5712

ROBERT CARR

Testing Approval: Jon Kenny
Jon.kenny@sonyericsson.com
+44 1252 55 5711

Jon Kenny

Statement of Compliance

Sony Ericsson Mobile Communications AB declares under its sole responsibility that the product

Sony Ericsson Type AAD-3880061-BV; FCC ID PY7A3880061; IC 4170B-A3880061

to which this declaration relates, is in conformity with the appropriate RF exposure standards recommendations and guidelines. It also declares that the product was tested in accordance with the appropriate measurement standards, guidelines and recommended practices. Any deviations from these standards, guidelines and recommended practices are noted below:

(None)

This laboratory is accredited to ISO/IEC 17025 (SWEDAC accreditation no. 1847).



Laboratories are accredited by the Swedish Board for Accreditation and Conformity Assessment (SWEDAC) under the terms of Swedish legislation. The accredited laboratory activities meet the requirements in SS-EN ISO/IEC 17025 (2005). This report may not be reproduced other than in full, except with the prior written approval of the issuing laboratory.

The results and statements contained herein relate only to the items tested. The names of individuals involved may be mentioned only in connection with the statements or results from this report.

Sony Ericsson encourages all feedback, both positive and negative, on this report.

© Sony Ericsson Mobile Communication AB, 2010

Company Internal
REPORT

Prepared (also subject responsible if other)

BA/SEMC/CVVBAU *Robert Carr*

Approved

BA/SEMC/CVVBAU *Jon Kenny*

Checked

JK

No.

CVVA10:198.

Date

100505

Rev

A

Reference

File

Table of contents

1	INTRODUCTION.....	3
2	CUSTOMER DETAILS.....	3
3	DEVICE UNDER TEST.....	3
3.1	ANTENNA DESCRIPTION.....	3
3.2	DEVICE DESCRIPTION	4
4	TEST EQUIPMENT.....	6
4.1	DOSIMETRIC SYSTEM	6
4.2	ADDITIONAL EQUIPMENT	6
5	ELECTRICAL PARAMETERS ON THE TISSUE SIMULATING LIQUID	7
6	SYSTEM ACCURACY VERIFICATION.....	8
7	SAR MEASUREMENT UNCERTAINTY	9
8	TEST RESULTS	10
9	REFERENCES.....	13
	APPENDIX	14
9.1	PHOTOGRAPHS OF THE DEVICE UNDER TEST	14
9.2	DEVICE POSITION AT SAM TWIN PHANTOM	15
9.3	ATTACHMENTS.....	16

Company Internal
 REPORT

Prepared (also subject responsible if other)

 BA/SEMC/CVVBAU *Robert Carr*

Approved

 BA/SEMC/CVVBAU *Jon Kenny*

Checked

JK

No.

CVVA10:198.

Date

100505

Rev

A

Reference

File

1 Introduction

In this test report, compliance of the Sony Ericsson FCC ID: PY7A3880061 (M1i) portable telephone with RF safety guidelines is demonstrated. The applicable RF safety guidelines and the SAR measurement specifications used for the test are described in the SAR Measurement Specifications of Wireless Handsets [1].

2 Customer details

Company Name:	Sony Ericsson Mobile Int TW
Address:	10F,35,Lane11 Kuang Fu N. Rd. Taipei Taiwan
Contact Name:	Allen Lu

3 Device Under Test

3.1 Antenna Description

Type	Internal antenna	
Location	Top of phone	
Main and BT antennas distance	101 mm	
Dimensions	Max length	58 mm
	Max width	5 mm
Configuration	Monopole & PIFA	



Company Internal
REPORT

Prepared (also subject responsible if other)

BA/SEMC/CVVBAU Robert Carr

Approved

BA/SEMC/CVVBAU Jon Kenny

Checked

JK

No.

CVVA10:198.

Date

100505

Rev

A

Reference

File

3.2 Device Description

Device model	AAD-3880061-BV					
Market name	M1i					
Serial number (EUT #)	BX901CFTZ4 (#18042) BX901CFU2D (#18045) – WLAN					
Mode	GSM 850			GSM 1900		
Crest factor	8.3			8.3		
Multiple access scheme	TDMA			TDMA		
Channel No.	128	190	251	512	661	810
Measured Power Level [dBm]¹ (#18042)	33.2	33.4	33.5	30.5	30.3	30.3
Product Maximum power Level [dBm]¹	33.3	33.5	33.5	30.5	30.5	30.5
Data mode	GPRS			GPRS		
Crest factor	4.15 (2Tx)			4.15 (2Tx)		
Measured Power Level [dBm]¹ (#18042)	30.6	30.7	30.7	29.9	30.0	30.0
Product Maximum power Level[dBm]¹	30.7	30.7	30.7	30.0	30.0	30.0
Data mode	EDGE			EDGE		
Crest factor	4.15 (2Tx)			4.15 (2Tx)		
Measured Power Level [dBm]¹ (#18042)	27.3	27.6	27.6	26.5	26.4	26.5
Product Maximum power Level [dBm]¹	27.4	27.6	27.6	26.5	26.5	26.5
Transmitting frequency range [MHz]	824.0 - 849.0			1850.0 - 1910.0		

GPRS Multislot class	10
EDGE class	10
GPRS Capability class	B
BT class and conducted power	Class 1, 5.05 dBm
Prototype or production unit	Preproduction
Hardware Version	AP1.2
Software version	R1AA081 (#18042) R1AB014 (#18045) WLAN Sample
Device category	Portable
RF exposure environment	General population / uncontrolled

¹ These values are supplied by the customer

**Company Internal
REPORT**

Prepared (also subject responsible if other)

BA/SEMC/CVVBAU Robert Carr

Approved

BA/SEMC/CVVBAU Jon Kenny

Checked

JK

No.

CVVA10:198.

Date

100505

Rev

A

Reference

File

WLAN Output Power					
Mode	Max Output Power ¹ (dBm)	Factory Tolerance ¹ (dB)	EUT (#18045) Measured Peak Power (dBm) ¹		
			Ch 1	Ch 6	Ch 11
802.11b 1Mbit/sec	21.2	1	21.1	21.0	21.1
802.11b 2Mbit/sec	21.1	1	21.0	20.9	21.1
802.11b 5.5Mbit/sec			20.9	21.0	21.1
802.11b 11Mbit/sec	21.3	1	21.2	21.1	21.2
802.11g 6Mbit/sec	25.6	1	25.5	25.4	25.5
802.11g 9Mbit/sec	25.5	1	25.4	25.3	25.5
802.11g 12Mbit/sec	25.6	1	25.4	25.4	25.5
802.11g 18Mbit/sec			25.5	25.4	25.6
802.11g 24Mbit/sec			25.4	25.4	25.6
802.11g 36Mbit/sec			25.5	25.4	25.6
802.11g 48Mbit/sec			25.4	25.4	25.6
802.11g 54Mbit/sec			25.4	25.4	25.6

WLAN Output Power					
Mode	Max Output Power ¹ (dBm)	Factory Tolerance ¹ (dB)	EUT (#18045) Measured Average Power (dBm) ¹		
			Ch 1	Ch 6	Ch 11
802.11b 1Mbit/sec	16.8	1	16.7	16.7	16.7
802.11b 2Mbit/sec			16.7	16.7	16.8
802.11b 5.5Mbit/sec			16.7	16.7	16.7
802.11b 11Mbit/sec			16.8	16.8	16.7
802.11g 6Mbit/sec	17.0	1	16.8	17.0	17.1
802.11g 9Mbit/sec			16.8	17.0	17.0
802.11g 12Mbit/sec			16.8	17.2	17.1
802.11g 18Mbit/sec			16.9	17.2	17.1
802.11g 24Mbit/sec			16.9	17.0	17.1
802.11g 36Mbit/sec			16.9	17.2	17.1
802.11g 48Mbit/sec			16.8	17.3	17.0
802.11g 54Mbit/sec			16.8	17.2	17.1

The WLAN power values in the SAR report are conducted values.

¹ These values are supplied by the customer

Company Internal
 REPORT

Prepared (also subject responsible if other)

 BA/SEMC/CVVBAU *Robert Carr*

Approved

 BA/SEMC/CVVBAU *Jon Kenny*

Checked

JK

No.

CVVA10:198.

Date

100505

Rev

A

Reference

File

4 Test equipment

4.1 Dosimetric system

SAR measurements were made using the DASY4 professional system (software version 4.7, Build 55) with SAM twin phantom, manufactured by Schmid & Partner Engineering AG (SPEAG). The list of calibrated equipment is given below.

Description	Serial Number	Due Date
DASY4 DAE3	448	2010-11
E-field probe ET3DV6	1611	2010-12
Dipole Validation Kit, D835V2	442	2010-12
Dipole Validation Kit, D1900V2	539	2010-12
Dipole Validation Kit, D2450V2	721	2010-12

4.2 Additional equipment

Description	Inventory Number	Due Date
Signal generator HP E4433B	1.045	2011-04
Directional coupler HP778D	15.233	None
Power meter R&S NRVD	4.073	2011-04
Power sensor R&S NRV-Z5	4.074	2011-04
Power sensor R&S NRV-Z5	4.076	2011-04
Network analyzer Agilent 8719D	2.022	2011-04
Dielectric probe kit HP8507C	14.046	Self Cal
R&S CMU200	20010943	2011-04

**Company Internal
REPORT**

Prepared (also subject responsible if other)

BA/SEMC/CVVBAU Robert Carr

Approved

BA/SEMC/CVVBAU Jon Kenny

Checked

JK

No.

CVVA10:198.

Date

100505

Rev

A

Reference

File

5 Electrical parameters on the tissue simulating liquid

Prior to conducting SAR measurements, the relative permittivity, ϵ_r , and the conductivity σ , of the tissue simulating liquids were measured with the dielectric probe kit. These values are shown in the table below. The mass density, ρ , entered into the DASY4 software is also given. Recommended limits for permittivity ϵ_r , conductivity σ and mass density ρ are also shown.

f [MHz]	Tissue type	Measured / Recommended	Dielectric Parameters		Density
			ϵ_r	σ [S/m]	ρ [g/cm ³]
835	Head	Measured, 2010-04-28	42.14	0.87	1.00
		Recommended	41.50	0.90	1.00
835	Body	Measured, 2010-04-27	52.70	0.96	1.00
		Recommended	55.20	0.97	1.00
1900	Head	Measured, 2010-04-15	38.20	1.47	1.00
		Recommended	40.00	1.40	1.00
1900	Body	Measured, 2010-04-16	50.76	1.58	1.00
		Recommended	53.30	1.52	1.00
2450	Head	Measured, 2010-04-14	37.27	1.89	1.00
		Recommended	39.20	1.80	1.00
2450	Body	Measured, 2010-04-14	50.15	2.04	1.00
		Recommended	52.70	1.95	1.00

Company Internal
 REPORT

Prepared (also subject responsible if other)

 BA/SEMC/CVVBAU *Robert Carr*

Approved

 BA/SEMC/CVVBAU *Jon Kenny*

Checked

JK

No.

CVVA10:198.

Date

100505

Rev

A

Reference

File

6 System accuracy verification

A system accuracy verification of the DASY4 was performed using the dipole validation kit listed in section 4.1. The system verification test was conducted on the same day as the measurement of the DUT. The ambient humidity and temperature of test facility were kept between the range 30-70% and 20.0-25.0 °C respectively. RF noise had been measured in liquid when all RF equipment in lab was switched off. Measured value was 0.0002 mW/g in 1g mass.

f [MHz]	Tissue type	Measured / Reference	SAR [W/kg] 1g	Dielectric Parameters		Density	Liquid T[°C]
				ϵ_r	σ [S/m]	ρ [g/cm ³]	
835	Head	Measured, 2010-04-28	9.48	42.14	0.87	1.00	22.0
		Recommended	9.34	41.50	0.90	1.00	22.0
835	Body	Measured, 2010-04-27	10.08	52.70	0.96	1.00	21.9
		Recommended	9.85	55.20	0.97	1.00	22.0
1900	Head	Measured, 2010-04-15	36.04	38.20	1.47	1.00	21.7
		Recommended	38.60	40.00	1.40	1.00	22.0
1900	Body	Measured, 2010-04-16	37.28	50.76	1.58	1.00	22.0
		Recommended	41.30	53.30	1.52	1.00	22.0
2450	Head	Measured, 2010-04-14	57.60	37.27	1.89	1.00	22.2
		Recommended	54.10	39.20	1.80	1.00	22.0
2450	Body	Measured, 2010-04-14	55.60	50.15	2.04	1.00	22.3
		Recommended	53.10	52.70	1.95	1.00	22.0



Prepared (also subject responsible if other)

BA/SEMC/CVVBAU Robert Carr

Approved

BA/SEMC/CVVBAU Jon Kenny

Checked

JK

No.

CVVA10:198.

Date

100505

Rev

A

Reference

File

7 SAR measurement uncertainty

SAR measurement uncertainty evaluation for Sony Ericsson PY7A3880061 (M1i) phone According to IEEE 1528

Uncertainty Component	Uncer. (%)	Prob Dist.	Div.	C _i	1g mass
Measurement System					
Probe Calibration	±5.9	N	1	1	±5.9
Axial Isotropy	±4.7	R	√3	0.7	±1.9
Spherical Isotropy	±9.6	R	√3	0.7	±3.9
Boundary effect	±1.0	R	√3	1	±0.6
Probe linearity	±4.7	R	√3	1	±2.7
Detection limit	±1.0	R	√3	1	±0.6
Readout electronics	±0.3	N	1	1	±0.3
Response time	±0.8	R	√3	1	±0.5
Integration time	±2.6	R	√3	1	±1.5
RF Ambient Conditions	±3.0	R	√3	1	±1.7
Mech. Constraints of robot	±0.4	R	√3	1	±0.2
Probe positioning	±2.9	R	√3	1	±1.7
Extrap, interpolation and integration	±1.0	R	√3	1	±0.6
Measurement System Uncertainty					±8.4
Test Sample Related					
Device positioning	±3.5	N	1	1	±3.5
Device holder uncertainty	±3.5	N	1	1	±3.5
Power drift	±5.0	R	√3	1	±2.9
Test Sample Related Uncertainty					±5.5
Phantom and Tissue Parameters					
Phantom uncertainty	±4.0	R	√3	1	±2.3
Liquid conductivity (measured)	±2.5	R	1	0.64	±1.6
Liquid conductivity (target)	±5.0	R	√3	0.64	±1.8
Liquid Permittivity (measured)	±2.5	R	1	0.6	±1.5
Liquid Permittivity (target)	±5.0	R	√3	0.6	±1.7
Phantom and Tissue Parameters Uncertainty					±4.1
Combined standard uncertainty					±10.8
Extended standard uncertainty (k=2)					±21.6



Company Internal
REPORT

Prepared (also subject responsible if other)

BA/SEMC/CVVBAU *Robert Carr*

Approved

BA/SEMC/CVVBAU *Jon Kenny*

Checked

JK

No.

CVVA10:198.

Date

100505

Rev

A

Reference

File

8 Test results

The ambient humidity and temperature of test facility were kept between the range 30-70% and 20.0-25.0 °C respectively. A base station simulator was used to control the device during the SAR measurement. The DUT was supplied with a fully charged battery for each measurement.

For head measurement, the DUT was on the right-hand side and the left-hand side of the phantom, in two phone positions, cheek (touch) and tilt (cheek + 15°). The DUT was tested at the lowest, middle and highest frequencies in the transmission band. The measured 1-gram averaged SAR values of the DUT towards the head are provided in Table 1.

For body measurement the DUT was tested with the back (antenna) and front(display) towards the phantom flat section with 15 mm distance in both speech and data mode. For all modes, the device was tested at the lowest, middle and highest frequencies in the transmission band. For portable hands free (PHF) usage the Sony Ericsson head set HPM-75 was connected to the DUT. The measured 1-gram averaged SAR values of the DUT towards the body are provided in Table 2.

Company Internal
 REPORT

Prepared (also subject responsible if other)

 BA/SEMC/ CVVBAU *Robert Carr*

Approved

 BA/SEMC/ CVVBAU *Jon Kenny*

Checked

JK

No.

CVVA10:198.

Date

100505

Rev

A

Reference

File

Band	Channel	Measured Peak Output Power ¹ [dBm]	Position	Liquid T [°C]	Measured SAR [W/Kg]	
					Left-hand 1g mass	Right-hand 1g mass
GSM 850	128	33.2	Cheek	22.0	0.41	0.41
			Tilt	22.0	-	-
	190	33.4	Cheek	22.0	0.42	0.43
			Tilt	22.0	0.29	0.30
	251	33.5	Cheek	22.0	0.53	0.52
			Tilt	22.0	-	-
GSM1900	512	30.5	Cheek	21.7	0.52	0.45
			Tilt	21.7	-	-
	661	30.3	Cheek	21.7	0.57	0.48
			Tilt	21.7	0.18	0.20
	810	30.3	Cheek	21.7	0.63	0.53
			Tilt	21.7	-	-
WLAN	1	21.1	Cheek	22.2	0.52	-
			Tilt	22.2	-	0.27
	6	21.0	Cheek	22.2	0.55	0.28
			Tilt	22.2	0.48	0.30
	11	21.1	Cheek	22.2	0.51	-
			Tilt	22.2	-	0.30

Table 1: SAR measurement result for Sony Ericsson PY7A3880061 telephone at highest possible output power. Measured towards the head.

¹ The measured output power values were provided by the customer.



Company Internal
REPORT

Prepared (also subject responsible if other)

BA/SEMC/CVVBAU Robert Carr

Approved

BA/SEMC/CVVBAU Jon Kenny

Checked

JK

No.

CVVA10:198.

Date

100505

Rev

A

Reference

File

Band	Channel	Measured Peak Output Power ¹ [dBm]	Position / Mode	Liquid T [°C]	Measured SAR [W/kg] 1g mass
GSM 850	128	30.6	Back / GPRS	21.9	0.87
		33.2	Back / Speech	21.9	0.79
	190	30.7	Back / GPRS	21.9	0.95
		33.4	Back / Speech	21.9	0.87
	251	30.7	Back / GPRS	21.9	1.05
		33.5	Back / Speech	21.9	0.94
		33.5	Back / PHF	21.9	0.76
		30.7	Front / GPRS	21.9	0.71
		27.6	Back / Edge	21.9	0.48
GSM 1900	512	29.9	Back / GPRS	22.0	1.04
		30.5	Back / Speech	22.0	0.56
	661	30.0	Back / GPRS	22.0	1.08
		30.3	Back / Speech	22.0	0.59
	810	30.0	Back / GPRS	22.0	1.18
		30.3	Back / Speech	22.0	0.64
		30.3	Back / PHF	22.0	0.62
		30.0	Front / GPRS	22.0	0.71
		26.5	Back / Edge	22.0	0.50
WLAN	1	21.1	Back	22.3	0.08
	6	21.0	Back	22.3	0.10
	11	21.1	Back	22.3	0.10
	11	21.1	Front	22.3	0.05

Table 2: SAR measurement result for Sony Ericsson PY7A3880061 telephone at highest possible output power. Measured towards the body.

¹ The measured output power values were provided by the customer.

**Company Internal
REPORT**

Prepared (also subject responsible if other)

BA/SEMC/CVVBAU Robert Carr

Approved

BA/SEMC/CVVBAU Jon Kenny

Checked

JK

No.

CVVA10:198.

Date

100505

Rev

A

Reference

File

9 References

- [1] R.Plicanic. "SAR Measurement Specification of Wireless Handsets". Sony Ericsson SAR Test Laboratory internal document GUG/N 03:141
- [2] FCC. "Evaluating Compliance with FCC Guidelines for Human Exposure to Radio Frequency Electromagnetic Fields: Additional Information for Evaluating Compliance of Mobile and Portable Devices with FCC Limits for Human Exposure to Radio Frequency Emissions." Supplement C (Edition 01-01) to OET Bulletin 65 (Edition 97- 01).
- [3] IEEE. "Recommended Practice for Determining the Peak Spatial-Average Specific Absorption Rate (SAR) in the Human Body Due to Wireless Communications Devices: Experimental Techniques." Std 1528-2003. June. 2003.
- [4] IEC 62209-1. "Procedure to measure the Specific Absorption Rate (SAR) for hand-held mobile wireless devices in the frequency range of 300 MHz to 3 GHz". February 2005.
- [5] FCC KDB648474. "SAR Evaluation Consideration for HANDSETS with Multiple Transmitters and Antenna", April 2008.
- [6] FCC KDB248227. "SAR Measurement procedure for 802.11a/b/g Transmitters", May 2007.

Prepared (also subject responsible if other)

BA/SEMC/CVVBAU *Robert Carr*

Approved

BA/SEMC/CVVBAU *Jon Kenny*

Checked

JK

No.

CVVA10:198.

Date

100505

Rev

A

Reference

File

Appendix

9.1 Photographs of the device under test



Front & Back Open



Sides



Top & Bottom



Back

Prepared (also subject responsible if other)

BA/SEMC/ CVVBAU Robert Carr

Approved

BA/SEMC/ CVVBAU Jon Kenny

Checked

JK

No.

CVVA10:198.

Date

100505

Rev

A

Reference

File

9.2 Device position at SAM Twin Phantom



DUT position towards the head: Cheek (touch) position.



DUT position towards the head: Tilt (touch + 15°) position.



DUT position towards the body, 15 mm distance

**Company Internal
REPORT**

Prepared (also subject responsible if other)

BA/SEMC/CVVBAU Robert Carr

Approved

BA/SEMC/CVVBAU Jon Kenny

Checked

JK

No.

CVVA10:198.

Date

100505

Rev

A

Reference

File**9.3 Attachments**

- System validation
- Measurement plots for head and body position
- Probe calibration
- Dipole calibration

Date/Time: 4/16/2010 10:50:39 AM

Test Laboratory: Sony Ericsson Mobile Communications International AB

Body-Flat15mm-Faith18-Body-GPRS-High**DUT: Faith; Type:DUT; Serial:#18042**

Communication System: GPRS 1900; Frequency: 1909.8 MHz; Duty Cycle: 1:4.15

Medium parameters used: $f = 1909.8$ MHz; $\sigma = 1.59$ mho/m; $\epsilon_r = 50.7$; $\rho = 1000$ kg/m³

Phantom section: Flat Section

Measurement Standard: DASYS4 (High Precision Assessment)

DASY4 Configuration:

- Probe: ET3DV6 - SN1611; ConvF(4.66, 4.66, 4.66); Calibrated: 12/8/2009
- Sensor-Surface: 4mm (Mechanical Surface Detection)
- Electronics: DAE3 Sn448; Calibrated: 11/10/2009
- Phantom: SAM-3; Type: SAM; Serial: 1436
- Measurement SW: DASYS4, V4.7 Build 53; Postprocessing SW: SEMCAD, V1.8 Build 172

Body 3/Area Scan (51x91x1): Measurement grid: dx=15mm, dy=15mm

Maximum value of SAR (interpolated) = 1.27 mW/g

Body 3/Zoom Scan (5x5x7)/Cube 0: Measurement grid: dx=8mm, dy=8mm, dz=5mm

Reference Value = 14.1 V/m; Power Drift = -0.004 dB

Peak SAR (extrapolated) = 1.72 W/kg

SAR(1 g) = 1.18 mW/g; SAR(10 g) = 0.724 mW/g

Maximum value of SAR (measured) = 1.30 mW/g

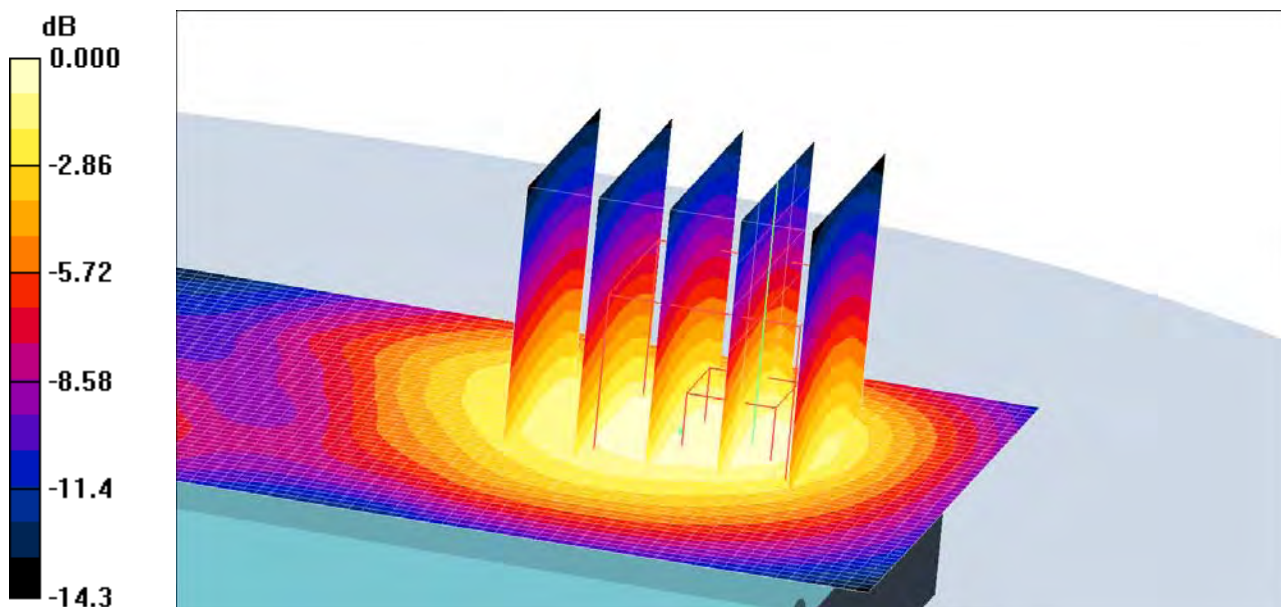

0 dB = 1.30mW/g

Date/Time: 4/16/2010 10:06:23 AM

Test Laboratory: Sony Ericsson Mobile Communications International AB

Body-Flat15mm-Faith18-Body-GPRS-Low**DUT: Faith; Type:DUT; Serial:#18042**

Communication System: GPRS 1900; Frequency: 1850.2 MHz; Duty Cycle: 1:4.15

Medium parameters used: $f = 1850.2$ MHz; $\sigma = 1.52$ mho/m; $\epsilon_r = 50.9$; $\rho = 1000$ kg/m³

Phantom section: Flat Section

Measurement Standard: DASYS4 (High Precision Assessment)

DASY4 Configuration:

- Probe: ET3DV6 - SN1611; ConvF(4.66, 4.66, 4.66); Calibrated: 12/8/2009
- Sensor-Surface: 4mm (Mechanical Surface Detection)
- Electronics: DAE3 Sn448; Calibrated: 11/10/2009
- Phantom: SAM-3; Type: SAM; Serial: 1436
- Measurement SW: DASYS4, V4.7 Build 53; Postprocessing SW: SEMCAD, V1.8 Build 172

Body/Area Scan (51x91x1): Measurement grid: dx=15mm, dy=15mm

Maximum value of SAR (interpolated) = 1.14 mW/g

Body/Zoom Scan (5x5x7)/Cube 0: Measurement grid: dx=8mm, dy=8mm, dz=5mm

Reference Value = 13.4 V/m; Power Drift = 0.005 dB

Peak SAR (extrapolated) = 1.47 W/kg

SAR(1 g) = 1.04 mW/g; SAR(10 g) = 0.658 mW/g

Maximum value of SAR (measured) = 1.14 mW/g

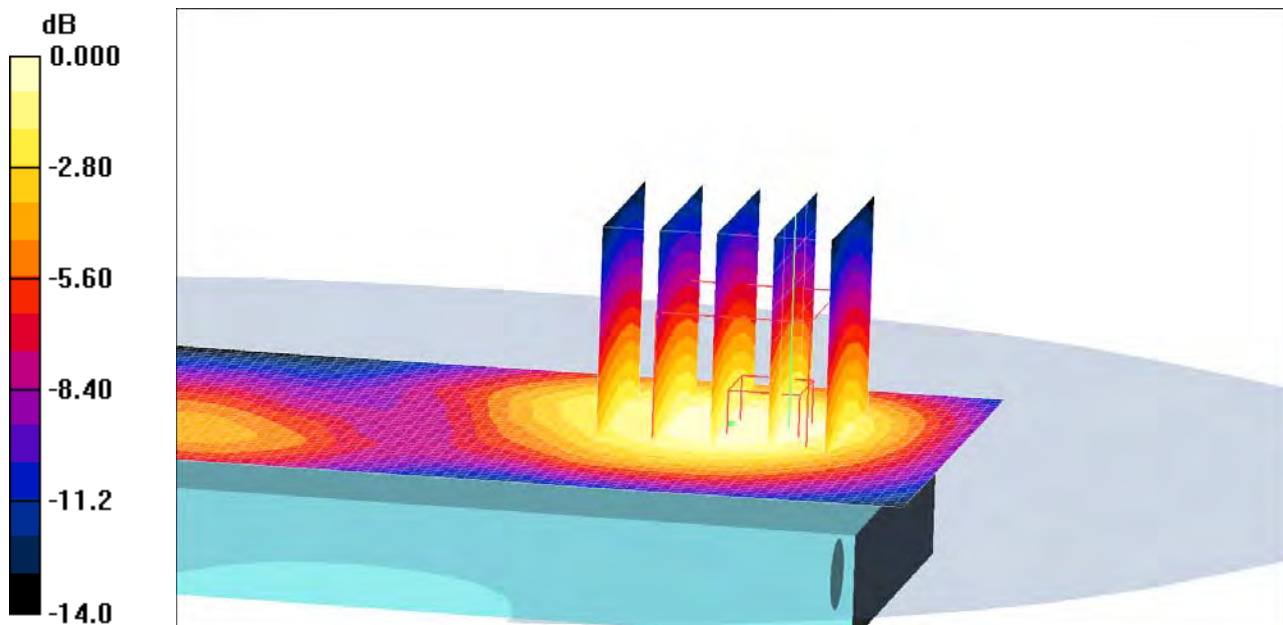

0 dB = 1.14mW/g

Date/Time: 4/16/2010 10:31:36 AM

Test Laboratory: Sony Ericsson Mobile Communications International AB

Body-Flat15mm-Faith18-Body-GPRS-Middle**DUT: Faith; Type:DUT; Serial:#18042**

Communication System: GPRS 1900; Frequency: 1880 MHz; Duty Cycle: 1:4.15

Medium parameters used: $f = 1880$ MHz; $\sigma = 1.55$ mho/m; $\epsilon_r = 50.8$; $\rho = 1000$ kg/m³

Phantom section: Flat Section

Measurement Standard: DASYS4 (High Precision Assessment)

DASY4 Configuration:

- Probe: ET3DV6 - SN1611; ConvF(4.66, 4.66, 4.66); Calibrated: 12/8/2009
- Sensor-Surface: 4mm (Mechanical Surface Detection)
- Electronics: DAE3 Sn448; Calibrated: 11/10/2009
- Phantom: SAM-3; Type: SAM; Serial: 1436
- Measurement SW: DASYS4, V4.7 Build 53; Postprocessing SW: SEMCAD, V1.8 Build 172

Body 2/Area Scan (51x91x1): Measurement grid: dx=15mm, dy=15mm

Maximum value of SAR (interpolated) = 1.15 mW/g

Body 2/Zoom Scan (5x5x7)/Cube 0: Measurement grid: dx=8mm, dy=8mm, dz=5mm

Reference Value = 13.5 V/m; Power Drift = 0.048 dB

Peak SAR (extrapolated) = 1.55 W/kg

SAR(1 g) = 1.08 mW/g; SAR(10 g) = 0.669 mW/g

Maximum value of SAR (measured) = 1.20 mW/g

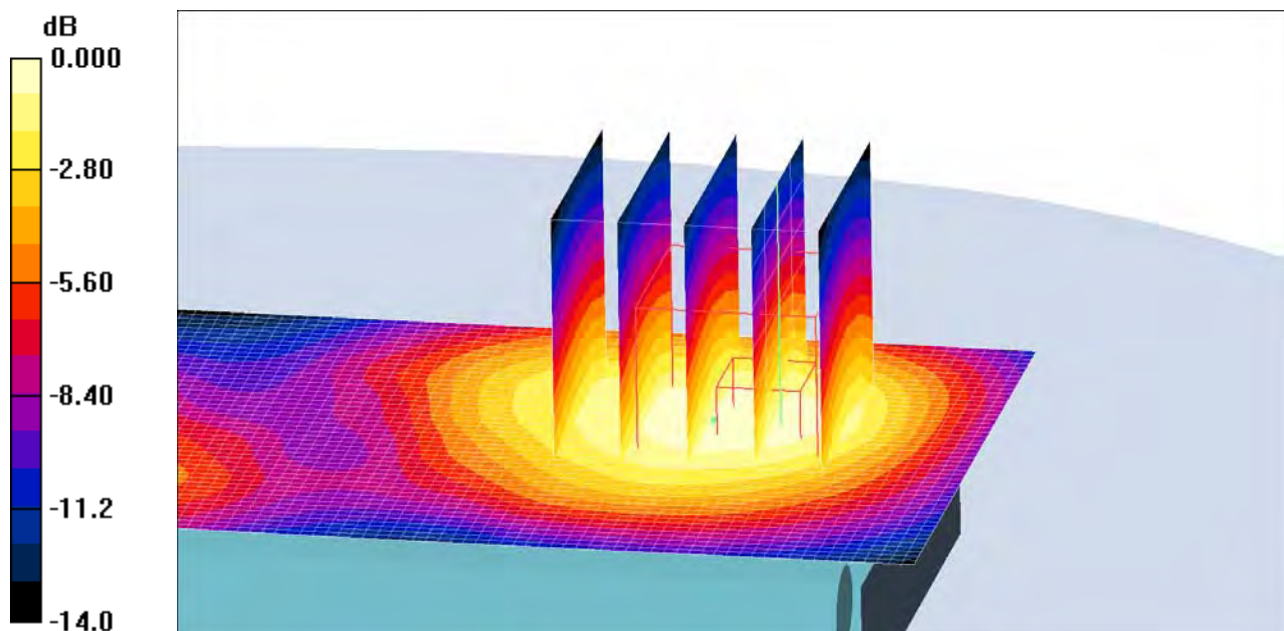

0 dB = 1.20mW/g

Date/Time: 4/14/2010 10:54:48 AM

Test Laboratory: Sony Ericsson Mobile Communications International AB

Body-Flat15mm-Faith18-Body-WLAN-Front-To-Phantom**DUT: Faith; Type:DUT ; Serial:#18045**

Communication System: WLAN; Frequency: 2462 MHz;Duty Cycle: 1:1

Medium parameters used: $f = 2462$ MHz; $\sigma = 2.06$ mho/m; $\epsilon_r = 50.1$; $\rho = 1000$ kg/m³

Phantom section: Flat Section

Measurement Standard: DASYS4 (High Precision Assessment)

DASY4 Configuration:

- Probe: ET3DV6 - SN1611; ConvF(4.19, 4.19, 4.19); Calibrated: 12/8/2009
- Sensor-Surface: 4mm (Mechanical Surface Detection)
- Electronics: DAE3 Sn448; Calibrated: 11/10/2009
- Phantom: SAM-3; Type: SAM; Serial: 1436
- Measurement SW: DASYS4, V4.7 Build 53; Postprocessing SW: SEMCAD, V1.8 Build 172

Front to phantom/Area Scan (51x91x1): Measurement grid: dx=15mm, dy=15mm

Maximum value of SAR (interpolated) = 0.053 mW/g

Front to phantom/Zoom Scan (5x5x7)/Cube 0: Measurement grid: dx=8mm, dy=8mm, dz=5mm

Reference Value = 3.48 V/m; Power Drift = -0.267 dB

Peak SAR (extrapolated) = 0.098 W/kg

SAR(1 g) = 0.051 mW/g; SAR(10 g) = 0.030 mW/g

Maximum value of SAR (measured) = 0.053 mW/g

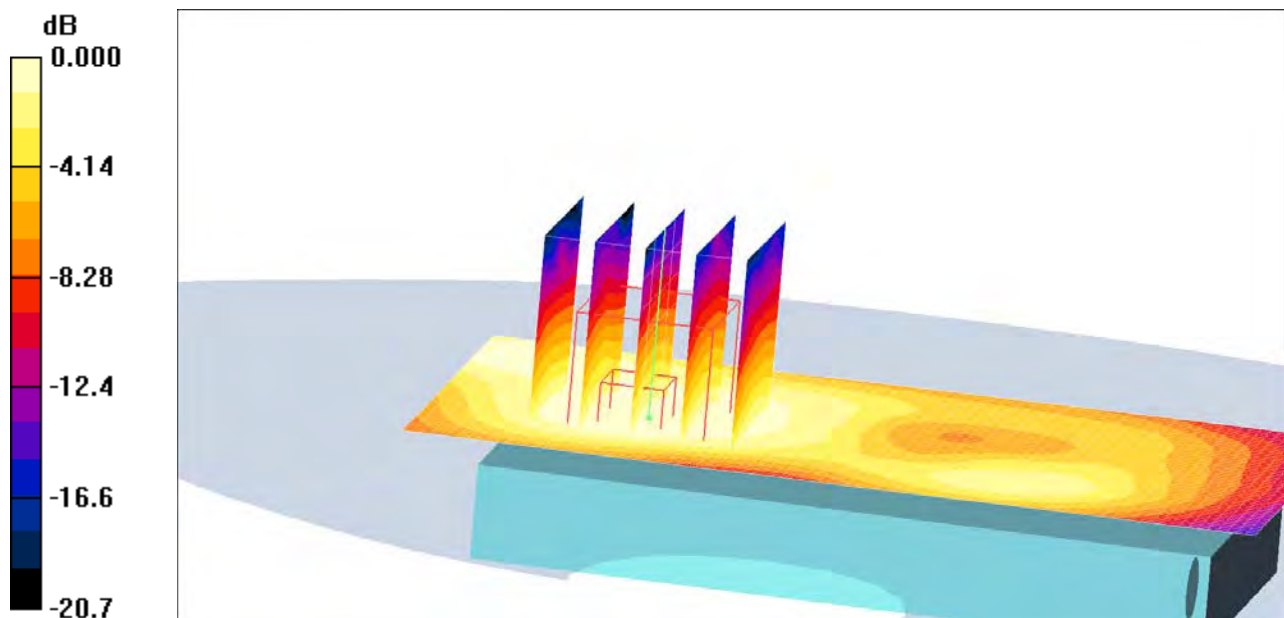

0 dB = 0.053mW/g

Date/Time: 4/14/2010 10:19:07 AM

Test Laboratory: Sony Ericsson Mobile Communications International AB

Body-Flat15mm-Faith18-Body-WLAN-High**DUT: Faith; Type:DUT; Serial:#18045**

Communication System: WLAN; Frequency: 2462 MHz;Duty Cycle: 1:1

Medium parameters used: $f = 2462$ MHz; $\sigma = 2.06$ mho/m; $\epsilon_r = 50.1$; $\rho = 1000$ kg/m³

Phantom section: Flat Section

Measurement Standard: DASYS4 (High Precision Assessment)

DASY4 Configuration:

- Probe: ET3DV6 - SN1611; ConvF(4.19, 4.19, 4.19); Calibrated: 12/8/2009
- Sensor-Surface: 4mm (Mechanical Surface Detection)
- Electronics: DAE3 Sn448; Calibrated: 11/10/2009
- Phantom: SAM-3; Type: SAM; Serial: 1436
- Measurement SW: DASYS4, V4.7 Build 53; Postprocessing SW: SEMCAD, V1.8 Build 172

Body 3/Area Scan (51x91x1): Measurement grid: dx=15mm, dy=15mm

Maximum value of SAR (interpolated) = 0.116 mW/g

Body 3/Zoom Scan (5x5x7)/Cube 0: Measurement grid: dx=8mm, dy=8mm, dz=5mm

Reference Value = 6.08 V/m; Power Drift = -0.271 dB

Peak SAR (extrapolated) = 0.200 W/kg

SAR(1 g) = 0.102 mW/g; SAR(10 g) = 0.059 mW/g

Maximum value of SAR (measured) = 0.108 mW/g

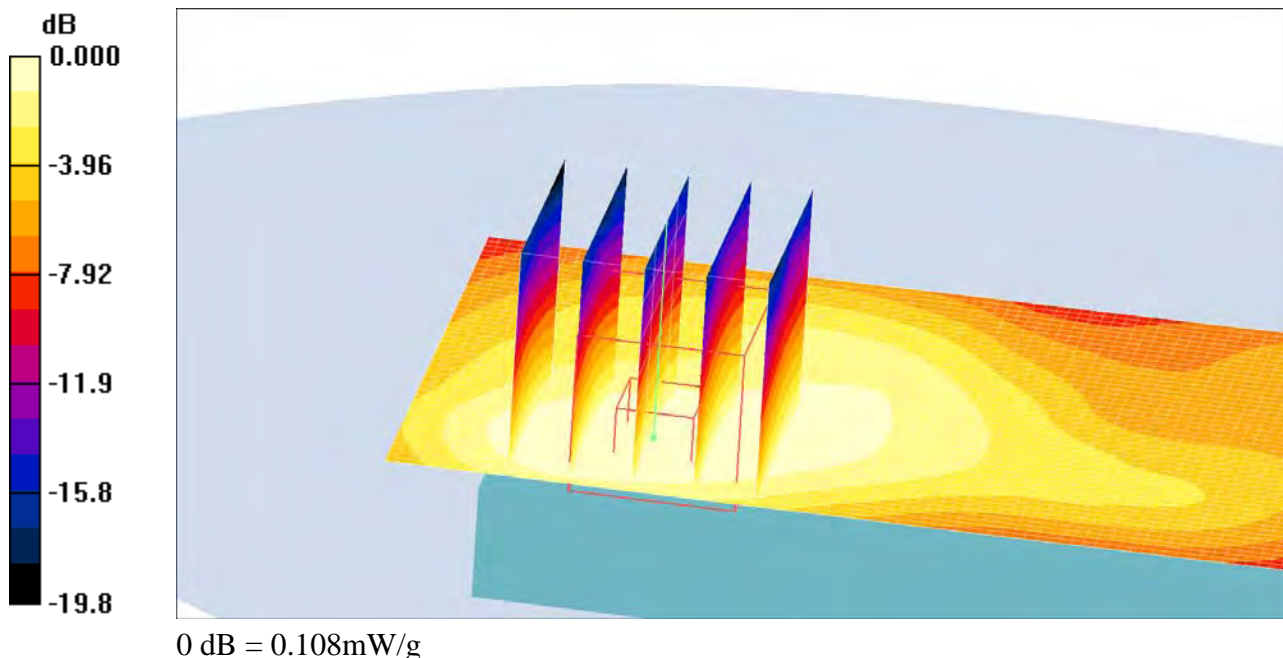

Date/Time: 4/14/2010 9:44:15 AM

Test Laboratory: Sony Ericsson Mobile Communications International AB

Body-Flat15mm-Faith18-Body-WLAN-Low**DUT: Faith; Type:DUT; Serial:#18045**

Communication System: WLAN; Frequency: 2412 MHz; Duty Cycle: 1:1

Medium parameters used: $f = 2412$ MHz; $\sigma = 1.99$ mho/m; $\epsilon_r = 50.3$; $\rho = 1000$ kg/m³

Phantom section: Flat Section

Measurement Standard: DASYS4 (High Precision Assessment)

DASY4 Configuration:

- Probe: ET3DV6 - SN1611; ConvF(4.19, 4.19, 4.19); Calibrated: 12/8/2009
- Sensor-Surface: 4mm (Mechanical Surface Detection)
- Electronics: DAE3 Sn448; Calibrated: 11/10/2009
- Phantom: SAM-3; Type: SAM; Serial: 1436
- Measurement SW: DASYS4, V4.7 Build 53; Postprocessing SW: SEMCAD, V1.8 Build 172

Body/Area Scan (51x91x1): Measurement grid: dx=15mm, dy=15mm

Maximum value of SAR (interpolated) = 0.089 mW/g

Body/Zoom Scan (5x5x7)/Cube 0: Measurement grid: dx=8mm, dy=8mm, dz=5mm

Reference Value = 5.91 V/m; Power Drift = -0.401 dB

Peak SAR (extrapolated) = 0.151 W/kg

SAR(1 g) = 0.079 mW/g; SAR(10 g) = 0.047 mW/g

Maximum value of SAR (measured) = 0.084 mW/g

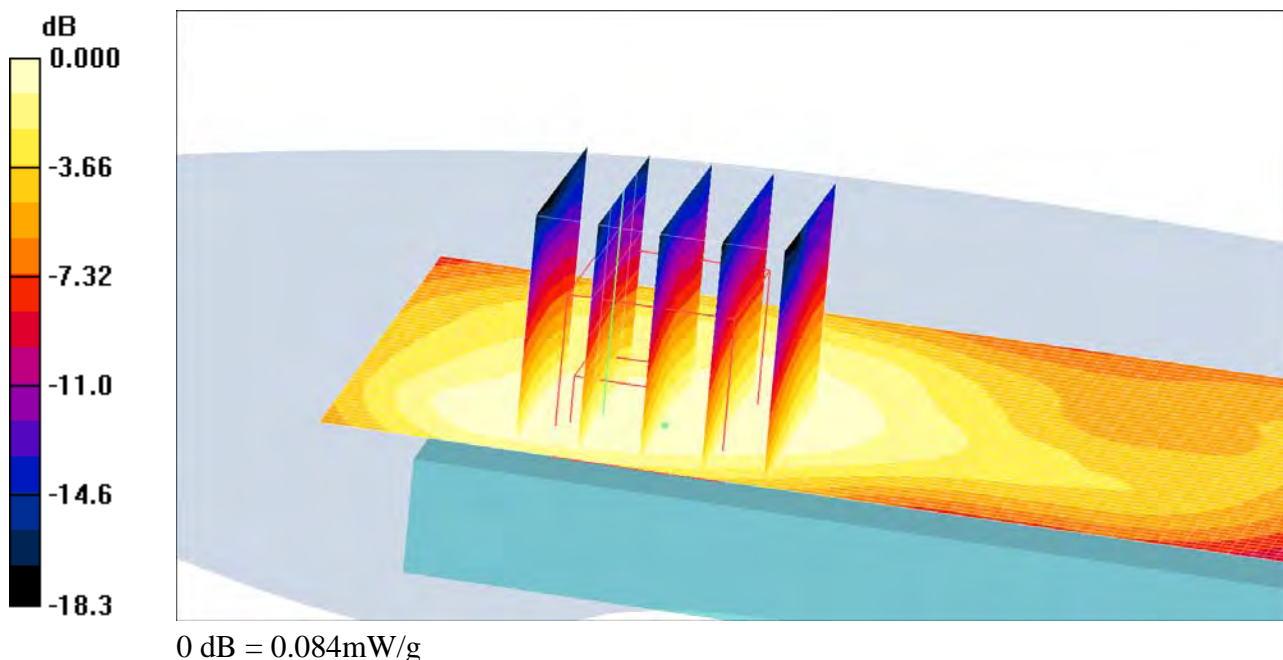

Date/Time: 4/14/2010 10:05:19 AM

Test Laboratory: Sony Ericsson Mobile Communications International AB

Body-Flat15mm-Faith18-Body-WLAN-Middle**DUT: Faith; Type:DUT; Serial:#18045**

Communication System: WLAN; Frequency: 2437 MHz;Duty Cycle: 1:1

Medium parameters used: $f = 2437$ MHz; $\sigma = 2.03$ mho/m; $\epsilon_r = 50.2$; $\rho = 1000$ kg/m³

Phantom section: Flat Section

Measurement Standard: DASYS4 (High Precision Assessment)

DASY4 Configuration:

- Probe: ET3DV6 - SN1611; ConvF(4.19, 4.19, 4.19); Calibrated: 12/8/2009
- Sensor-Surface: 4mm (Mechanical Surface Detection)
- Electronics: DAE3 Sn448; Calibrated: 11/10/2009
- Phantom: SAM-3; Type: SAM; Serial: 1436
- Measurement SW: DASYS4, V4.7 Build 53; Postprocessing SW: SEMCAD, V1.8 Build 172

Body 2/Area Scan (51x91x1): Measurement grid: dx=15mm, dy=15mm

Maximum value of SAR (interpolated) = 0.114 mW/g

Body 2/Zoom Scan (5x5x7)/Cube 0: Measurement grid: dx=8mm, dy=8mm, dz=5mm

Reference Value = 6.06 V/m; Power Drift = -0.301 dB

Peak SAR (extrapolated) = 0.194 W/kg

SAR(1 g) = 0.102 mW/g; SAR(10 g) = 0.058 mW/g

Maximum value of SAR (measured) = 0.109 mW/g

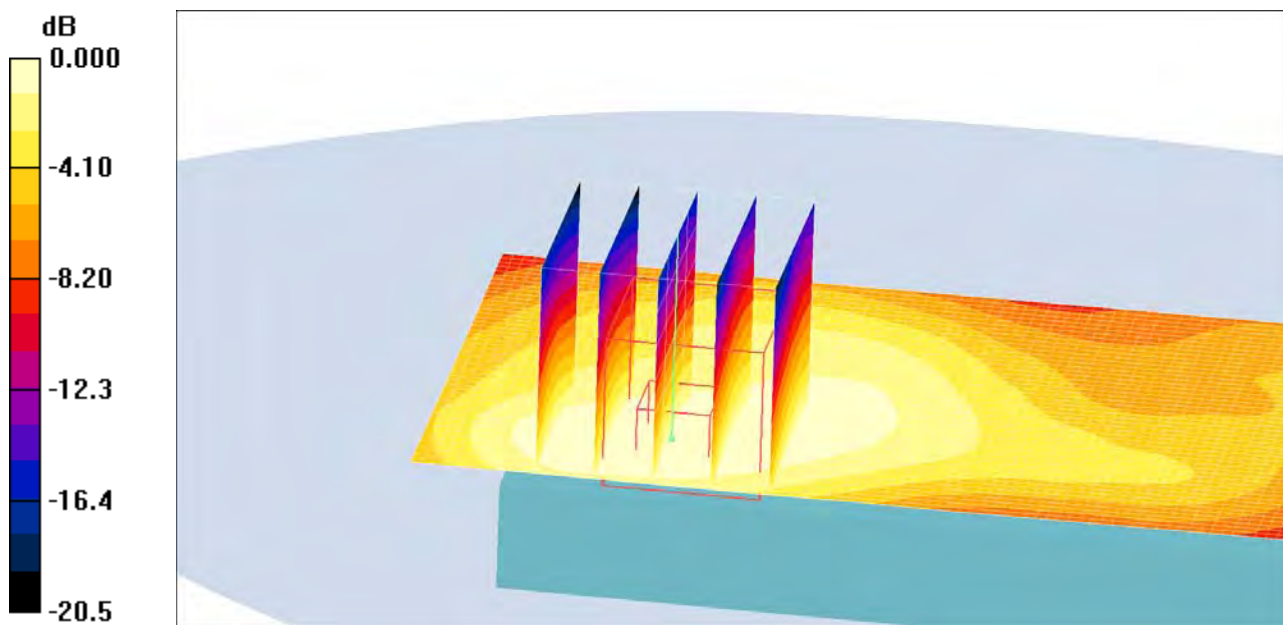

Date/Time: 4/28/2010 11:00:37 AM

Test Laboratory: Sony Ericsson Mobile Communications International AB

Faith18-Body-Flat15mm-GPRS850-High**DUT: Faith; Type:DUT; Serial:#18045**

Communication System: GSM 850; Frequency: 848.8 MHz; Duty Cycle: 1:4.15

Medium parameters used: $f = 848.8$ MHz; $\sigma = 0.98$ mho/m; $\epsilon_r = 52.5$; $\rho = 1000$ kg/m³

Phantom section: Flat Section

Measurement Standard: DASYS4 (High Precision Assessment)

DASY4 Configuration:

- Probe: ET3DV6 - SN1611; ConvF(6.16, 6.16, 6.16); Calibrated: 12/8/2009
- Sensor-Surface: 4mm (Mechanical Surface Detection)
- Electronics: DAE3 Sn448; Calibrated: 11/10/2009
- Phantom: SAM-3; Type: SAM; Serial: 1436
- Measurement SW: DASYS4, V4.7 Build 53; Postprocessing SW: SEMCAD, V1.8 Build 172

Body 3/Area Scan (51x91x1): Measurement grid: dx=15mm, dy=15mm

Maximum value of SAR (interpolated) = 1.11 mW/g

Body 3/Zoom Scan (5x5x7)/Cube 0: Measurement grid: dx=8mm, dy=8mm, dz=5mm

Reference Value = 33.3 V/m; Power Drift = 0.040 dB

Peak SAR (extrapolated) = 1.34 W/kg

SAR(1 g) = 1.05 mW/g; SAR(10 g) = 0.758 mW/g

Maximum value of SAR (measured) = 1.10 mW/g

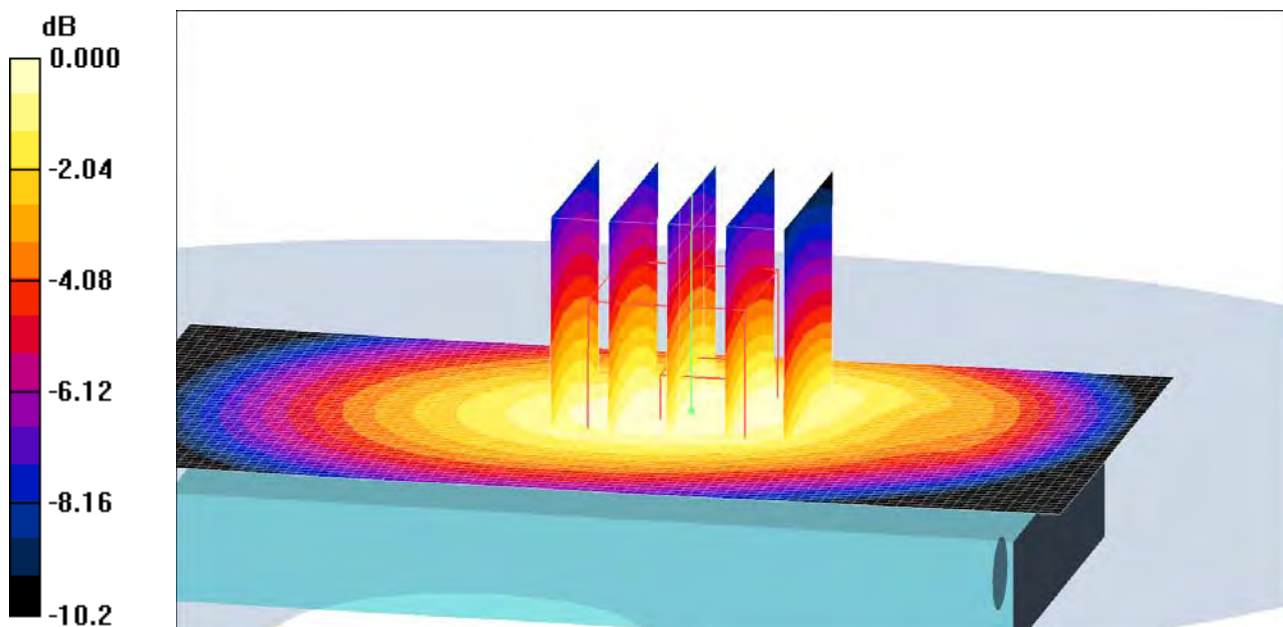

0 dB = 1.10mW/g

Date/Time: 4/28/2010 10:32:56 AM

Test Laboratory: Sony Ericsson Mobile Communications International AB

Faith18-Body-Flat15mm-GPRS850-Low**DUT: Faith; Type:DUT; Serial:#18042**

Communication System: GSM 850; Frequency: 824.2 MHz;Duty Cycle: 1:4.15

Medium parameters used: $f = 824.2$ MHz; $\sigma = 0.95$ mho/m; $\epsilon_r = 52.9$; $\rho = 1000$ kg/m³

Phantom section: Flat Section

Measurement Standard: DASYS4 (High Precision Assessment)

DASY4 Configuration:

- Probe: ET3DV6 - SN1611; ConvF(6.16, 6.16, 6.16); Calibrated: 12/8/2009
- Sensor-Surface: 4mm (Mechanical Surface Detection)
- Electronics: DAE3 Sn448; Calibrated: 11/10/2009
- Phantom: SAM-3; Type: SAM; Serial: 1436
- Measurement SW: DASYS4, V4.7 Build 53; Postprocessing SW: SEMCAD, V1.8 Build 172

Body/Area Scan (51x91x1): Measurement grid: dx=15mm, dy=15mm

Maximum value of SAR (interpolated) = 0.915 mW/g

Body/Zoom Scan (5x5x7)/Cube 0: Measurement grid: dx=8mm, dy=8mm, dz=5mm

Reference Value = 30.4 V/m; Power Drift = -0.061 dB

Peak SAR (extrapolated) = 1.11 W/kg

SAR(1 g) = 0.865 mW/g; SAR(10 g) = 0.627 mW/g

Maximum value of SAR (measured) = 0.911 mW/g

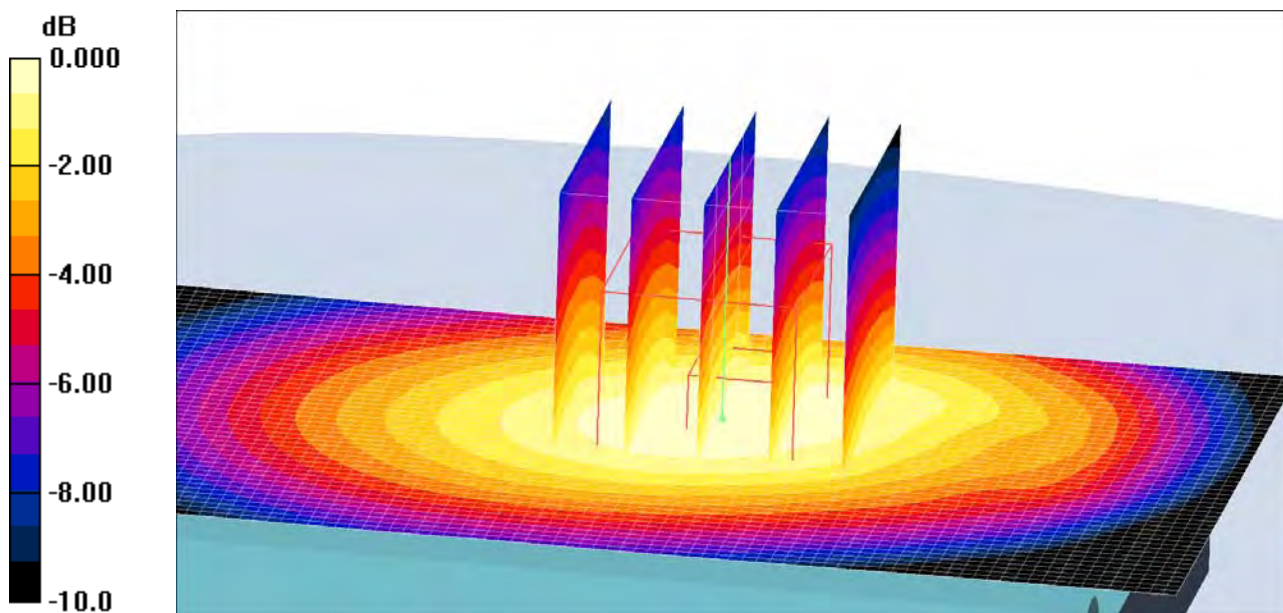

0 dB = 0.911mW/g

Date/Time: 4/28/2010 10:47:39 AM

Test Laboratory: Sony Ericsson Mobile Communications International AB

Faith18-Body-Flat15mm-GPRS850-Middle**DUT: Faith; Type:DUT; Serial:#18042**

Communication System: GSM 850; Frequency: 836.6 MHz; Duty Cycle: 1:4.15

Medium parameters used: $f = 836.6$ MHz; $\sigma = 0.97$ mho/m; $\epsilon_r = 52.7$; $\rho = 1000$ kg/m³

Phantom section: Flat Section

Measurement Standard: DAS4 (High Precision Assessment)

DASY4 Configuration:

- Probe: ET3DV6 - SN1611; ConvF(6.16, 6.16, 6.16); Calibrated: 12/8/2009
- Sensor-Surface: 4mm (Mechanical Surface Detection)
- Electronics: DAE3 Sn448; Calibrated: 11/10/2009
- Phantom: SAM-3; Type: SAM; Serial: 1436
- Measurement SW: DAS4, V4.7 Build 53; Postprocessing SW: SEMCAD, V1.8 Build 172

Body 2/Area Scan (51x91x1): Measurement grid: dx=15mm, dy=15mm

Maximum value of SAR (interpolated) = 1.01 mW/g

Body 2/Zoom Scan (5x5x7)/Cube 0: Measurement grid: dx=8mm, dy=8mm, dz=5mm

Reference Value = 31.9 V/m; Power Drift = -0.032 dB

Peak SAR (extrapolated) = 1.22 W/kg

SAR(1 g) = 0.953 mW/g; SAR(10 g) = 0.690 mW/g

Maximum value of SAR (measured) = 1.00 mW/g

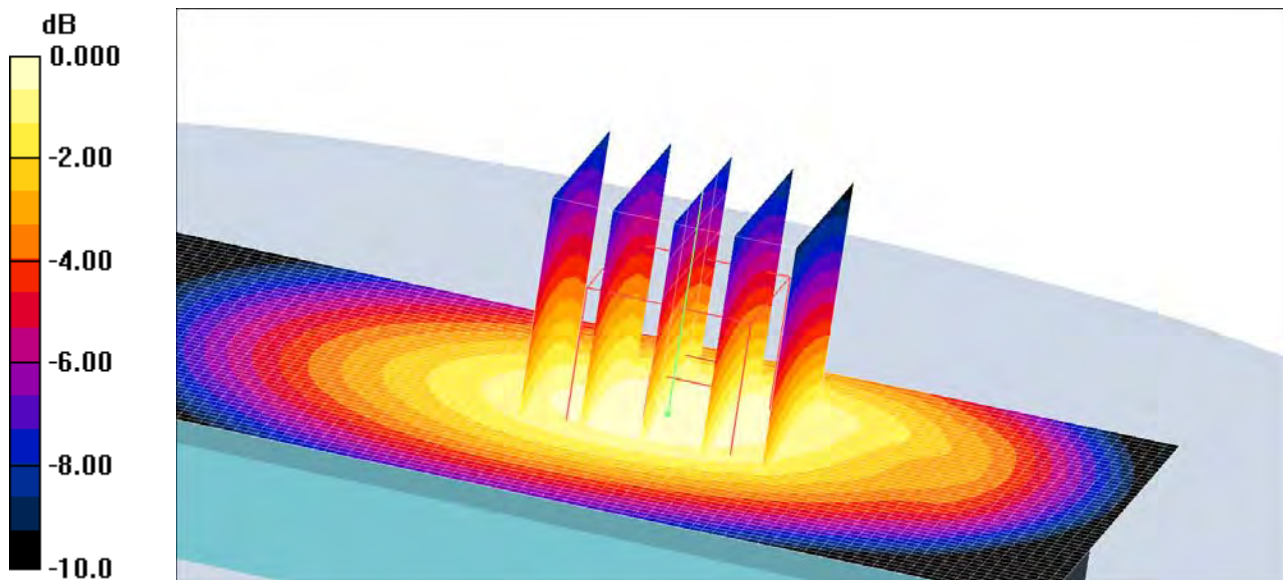

0 dB = 1.00mW/g

Date/Time: 4/28/2010 10:02:34 AM

Test Laboratory: Sony Ericsson Mobile Communications International AB

Faith18-Body-Flat15mm-GSM850-Speech-High**DUT: Faith; Type:DUT; Serial:#18042**

Communication System: GSM 850; Frequency: 848.8 MHz; Duty Cycle: 1:8.3

Medium parameters used: $f = 848.8$ MHz; $\sigma = 0.98$ mho/m; $\epsilon_r = 52.5$; $\rho = 1000$ kg/m³

Phantom section: Flat Section

Measurement Standard: DAS4 (High Precision Assessment)

DASY4 Configuration:

- Probe: ET3DV6 - SN1611; ConvF(6.16, 6.16, 6.16); Calibrated: 12/8/2009
- Sensor-Surface: 4mm (Mechanical Surface Detection)
- Electronics: DAE3 Sn448; Calibrated: 11/10/2009
- Phantom: SAM-3; Type: SAM; Serial: 1436
- Measurement SW: DAS4, V4.7 Build 53; Postprocessing SW: SEMCAD, V1.8 Build 172

Body 3/Area Scan (51x91x1): Measurement grid: dx=15mm, dy=15mm

Maximum value of SAR (interpolated) = 0.984 mW/g

Body 3/Zoom Scan (5x5x7)/Cube 0: Measurement grid: dx=8mm, dy=8mm, dz=5mm

Reference Value = 30.9 V/m; Power Drift = 0.023 dB

Peak SAR (extrapolated) = 1.20 W/kg

SAR(1 g) = 0.938 mW/g; SAR(10 g) = 0.679 mW/g

Maximum value of SAR (measured) = 0.999 mW/g

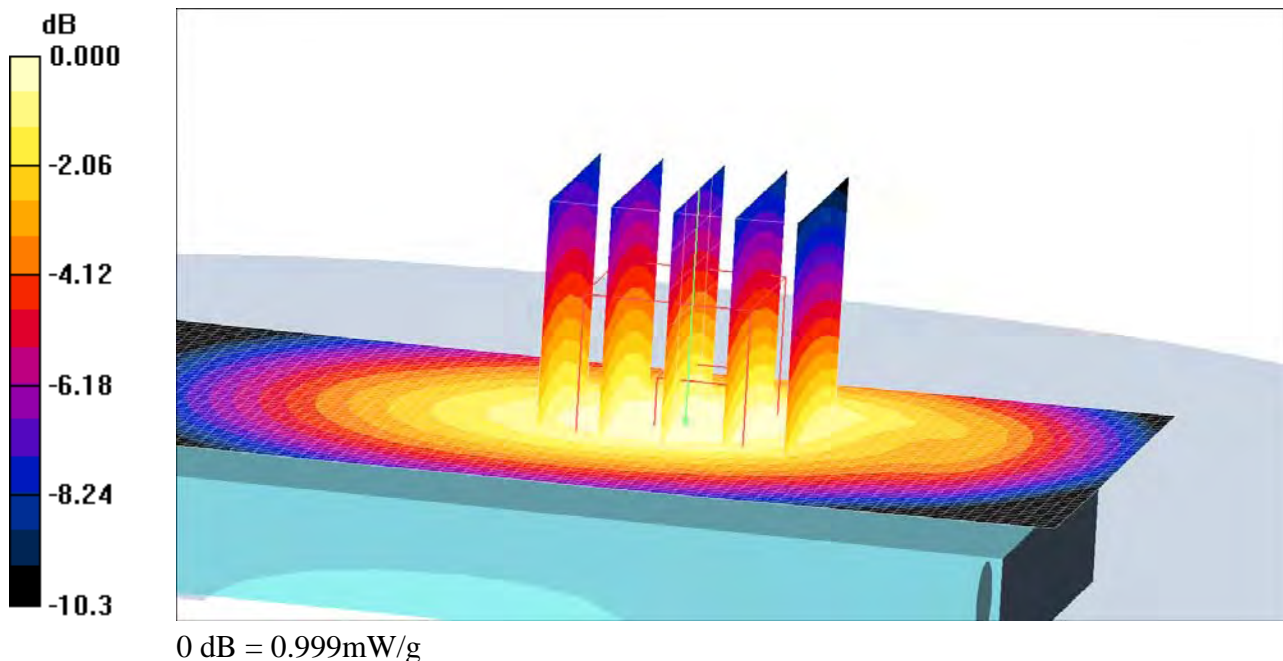

Date/Time: 4/16/2010 12:25:41 PM

Test Laboratory: Sony Ericsson Mobile Communications International AB

Faith18-Body-Flat15mm-Speech-High**DUT: Faith; Type:DUT; Serial:#18042**

Communication System: GSM 1900; Frequency: 1909.8 MHz; Duty Cycle: 1:8.3

Medium parameters used: $f = 1909.8$ MHz; $\sigma = 1.59$ mho/m; $\epsilon_r = 50.7$; $\rho = 1000$ kg/m³

Phantom section: Flat Section

Measurement Standard: DASYS4 (High Precision Assessment)

DASY4 Configuration:

- Probe: ET3DV6 - SN1611; ConvF(4.66, 4.66, 4.66); Calibrated: 12/8/2009
- Sensor-Surface: 4mm (Mechanical Surface Detection)
- Electronics: DAE3 Sn448; Calibrated: 11/10/2009
- Phantom: SAM-3; Type: SAM; Serial: 1436
- Measurement SW: DASYS4, V4.7 Build 53; Postprocessing SW: SEMCAD, V1.8 Build 172

Body 3/Area Scan (51x91x1): Measurement grid: dx=15mm, dy=15mm

Maximum value of SAR (interpolated) = 0.686 mW/g

Body 3/Zoom Scan (5x5x7)/Cube 0: Measurement grid: dx=8mm, dy=8mm, dz=5mm

Reference Value = 9.75 V/m; Power Drift = -0.037 dB

Peak SAR (extrapolated) = 0.939 W/kg

SAR(1 g) = 0.639 mW/g; SAR(10 g) = 0.391 mW/g

Maximum value of SAR (measured) = 0.692 mW/g

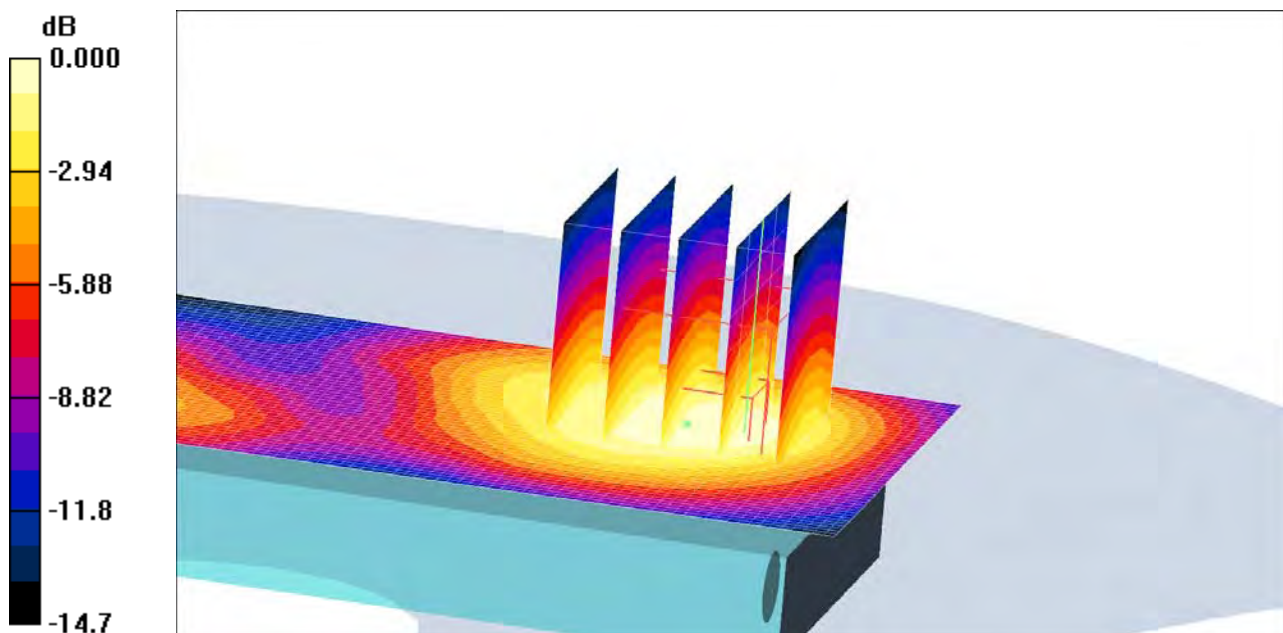

0 dB = 0.692mW/g

Date/Time: 4/15/2010 12:03:09 PM

Test Laboratory: Sony Ericsson Mobile Communications International AB

Faith18-LeftHandSide-GSM1900-Tilt-Middle**DUT: Faith; Type:DUT; Serial:#18042**

Communication System: GSM 1900; Frequency: 1880 MHz;Duty Cycle: 1:8.3

Medium parameters used: $f = 1880$ MHz; $\sigma = 1.45$ mho/m; $\epsilon_r = 38.3$; $\rho = 1000$ kg/m³

Phantom section: Left Section

Measurement Standard: DASYS4 (High Precision Assessment)

DASY4 Configuration:

- Probe: ET3DV6 - SN1611; ConvF(5.18, 5.18, 5.18); Calibrated: 12/8/2009
- Sensor-Surface: 4mm (Mechanical Surface Detection)
- Electronics: DAE3 Sn448; Calibrated: 11/10/2009
- Phantom: SAM-1; Type: SAM; Serial: 1437
- Measurement SW: DASYS4, V4.7 Build 53; Postprocessing SW: SEMCAD, V1.8 Build 172

Tilt position/Area Scan (71x131x1): Measurement grid: dx=10mm, dy=10mm

Maximum value of SAR (interpolated) = 0.203 mW/g

Tilt position/Zoom Scan (5x5x7) (5x5x7)/Cube 0: Measurement grid: dx=8mm, dy=8mm, dz=5mm

Reference Value = 11.9 V/m; Power Drift = -0.121 dB

Peak SAR (extrapolated) = 0.277 W/kg

SAR(1 g) = 0.182 mW/g; SAR(10 g) = 0.113 mW/g

Maximum value of SAR (measured) = 0.196 mW/g

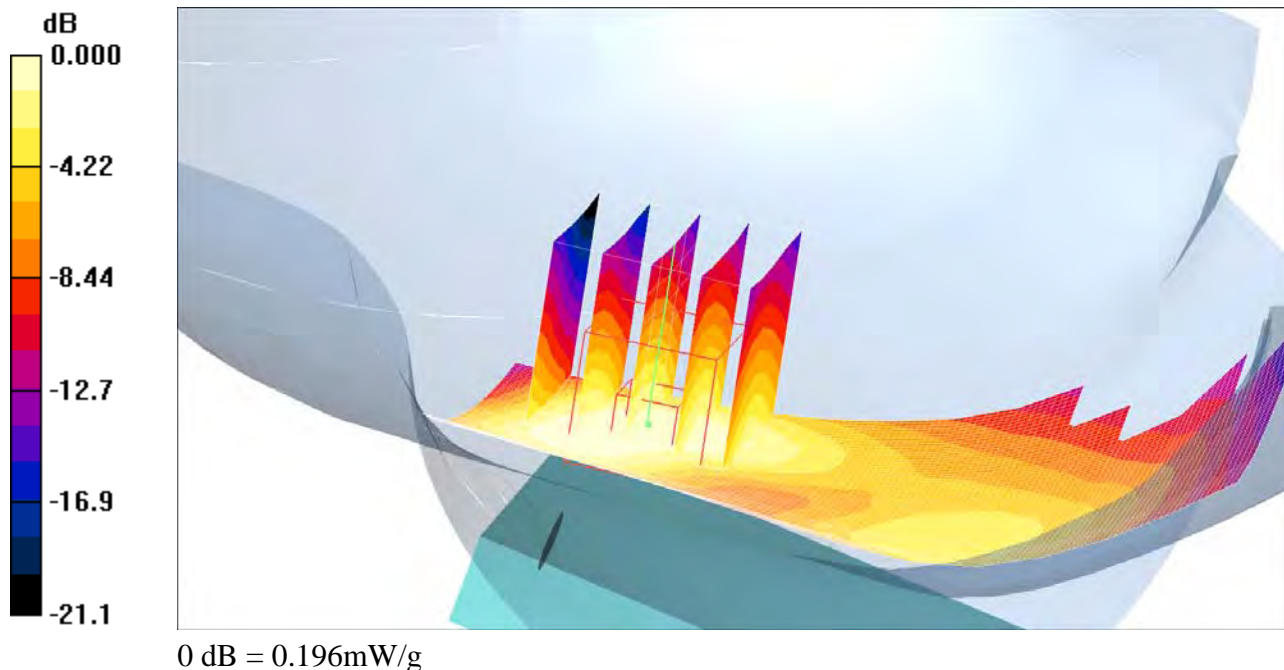

Date/Time: 4/15/2010 12:44:35 PM

Test Laboratory: Sony Ericsson Mobile Communications International AB

Faith18-LeftHandSide-GSM1900-Touch-High**DUT: Faith; Type:DUT; Serial:#18042**

Communication System: GSM 1900; Frequency: 1909.8 MHz;Duty Cycle: 1:8.3

Medium parameters used: $f = 1909.8$ MHz; $\sigma = 1.48$ mho/m; $\epsilon_r = 38.2$; $\rho = 1000$ kg/m³

Phantom section: Left Section

Measurement Standard: DAS4 (High Precision Assessment)

DASY4 Configuration:

- Probe: ET3DV6 - SN1611; ConvF(5.18, 5.18, 5.18); Calibrated: 12/8/2009
- Sensor-Surface: 4mm (Mechanical Surface Detection)
- Electronics: DAE3 Sn448; Calibrated: 11/10/2009
- Phantom: SAM-1; Type: SAM; Serial: 1437
- Measurement SW: DAS4, V4.7 Build 53; Postprocessing SW: SEMCAD, V1.8 Build 172

Touch position 3/Area Scan (71x131x1): Measurement grid: dx=10mm, dy=10mm

Maximum value of SAR (interpolated) = 0.701 mW/g

Touch position 3/Zoom Scan (5x5x7) (5x5x7)/Cube 0: Measurement grid: dx=8mm, dy=8mm, dz=5mm

Reference Value = 8.92 V/m; Power Drift = -0.225 dB

Peak SAR (extrapolated) = 1.01 W/kg

SAR(1 g) = 0.632 mW/g; SAR(10 g) = 0.370 mW/g

Maximum value of SAR (measured) = 0.703 mW/g

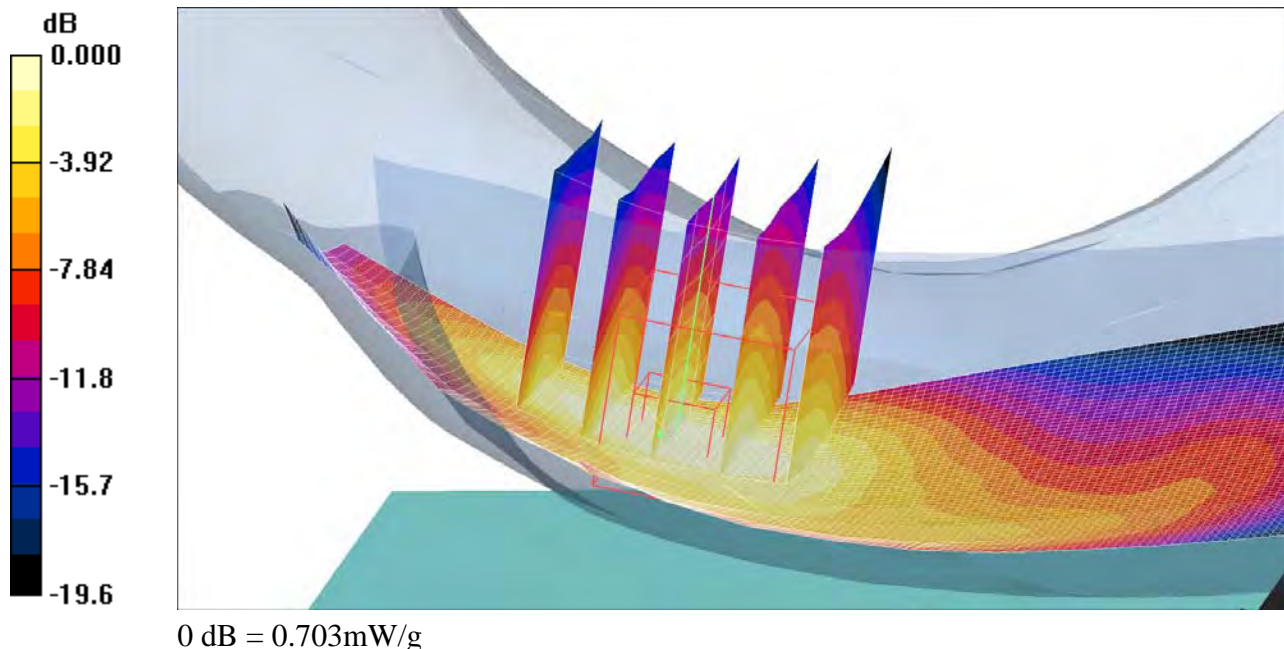

Date/Time: 4/28/2010 12:53:05 PM

Test Laboratory: Sony Ericsson Mobile Communications International AB

Faith18-LeftHandSide-GSM850-Tilt-Middle**DUT: Faith; Type:DUT; Serial:#18042**

Communication System: GSM 850; Frequency: 836.6 MHz;Duty Cycle: 1:8.3

Medium parameters used: $f = 836.6$ MHz; $\sigma = 0.87$ mho/m; $\epsilon_r = 42.1$; $\rho = 1000$ kg/m³

Phantom section: Left Section

Measurement Standard: DASYS4 (High Precision Assessment)

DASY4 Configuration:

- Probe: ET3DV6 - SN1611; ConvF(6.58, 6.58, 6.58); Calibrated: 12/8/2009
- Sensor-Surface: 4mm (Mechanical Surface Detection)
- Electronics: DAE3 Sn448; Calibrated: 11/10/2009
- Phantom: SAM-2; Type: SAM; Serial: 1025
- Measurement SW: DASYS4, V4.7 Build 53; Postprocessing SW: SEMCAD, V1.8 Build 172

Tilt position/Area Scan (71x131x1): Measurement grid: dx=10mm, dy=10mm

Maximum value of SAR (interpolated) = 0.317 mW/g

Tilt position/Zoom Scan (5x5x7) (5x5x7)/Cube 0: Measurement grid: dx=8mm, dy=8mm, dz=5mm

Reference Value = 14.9 V/m; Power Drift = -0.121 dB

Peak SAR (extrapolated) = 0.353 W/kg

SAR(1 g) = 0.292 mW/g; SAR(10 g) = 0.222 mW/g

Maximum value of SAR (measured) = 0.306 mW/g

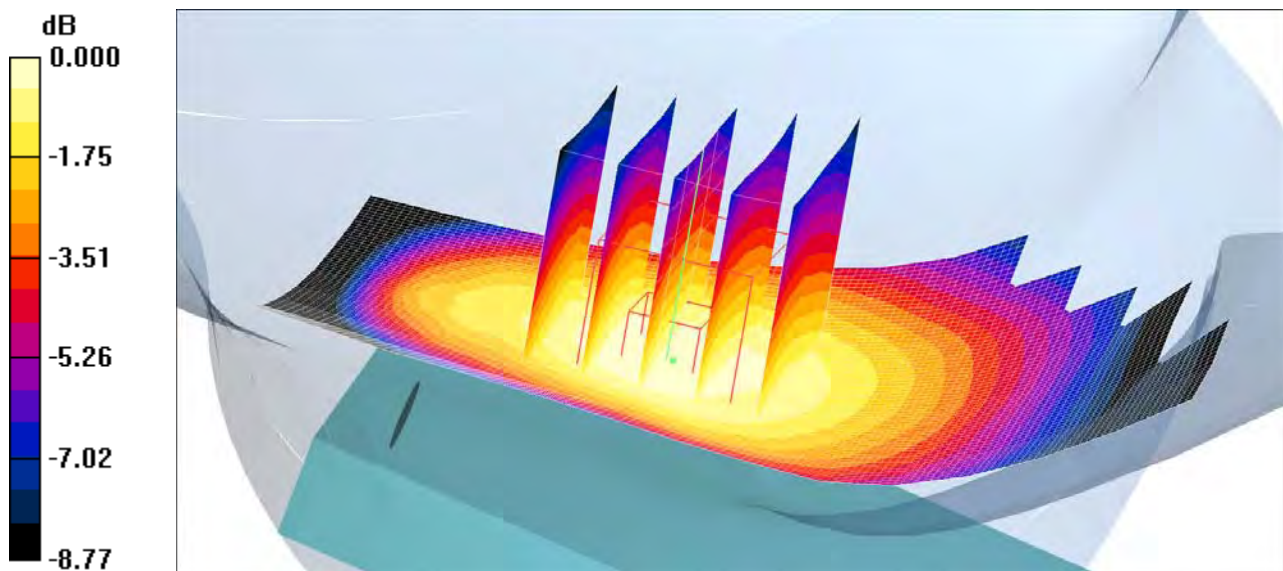

0 dB = 0.306mW/g

Date/Time: 4/28/2010 12:34:18 PM

Test Laboratory: Sony Ericsson Mobile Communications International AB

Faith18-LeftHandSide-GSM850-Touch-Middle**DUT: Faith; Type:DUT; Serial:#18042**

Communication System: GSM 850; Frequency: 836.6 MHz;Duty Cycle: 1:8.3

Medium parameters used: $f = 836.6$ MHz; $\sigma = 0.87$ mho/m; $\epsilon_r = 42.1$; $\rho = 1000$ kg/m³

Phantom section: Left Section

Measurement Standard: DAS4 (High Precision Assessment)

DASY4 Configuration:

- Probe: ET3DV6 - SN1611; ConvF(6.58, 6.58, 6.58); Calibrated: 12/8/2009
- Sensor-Surface: 4mm (Mechanical Surface Detection)
- Electronics: DAE3 Sn448; Calibrated: 11/10/2009
- Phantom: SAM-2; Type: SAM; Serial: 1025
- Measurement SW: DAS4, V4.7 Build 53; Postprocessing SW: SEMCAD, V1.8 Build 172

Touch position/Area Scan (71x131x1): Measurement grid: dx=10mm, dy=10mm

Maximum value of SAR (interpolated) = 0.453 mW/g

Touch position/Zoom Scan (5x5x7) (5x5x7)/Cube 0: Measurement grid: dx=8mm, dy=8mm, dz=5mm

Reference Value = 8.85 V/m; Power Drift = -0.287 dB

Peak SAR (extrapolated) = 0.611 W/kg

SAR(1 g) = 0.422 mW/g; SAR(10 g) = 0.284 mW/g

Maximum value of SAR (measured) = 0.457 mW/g

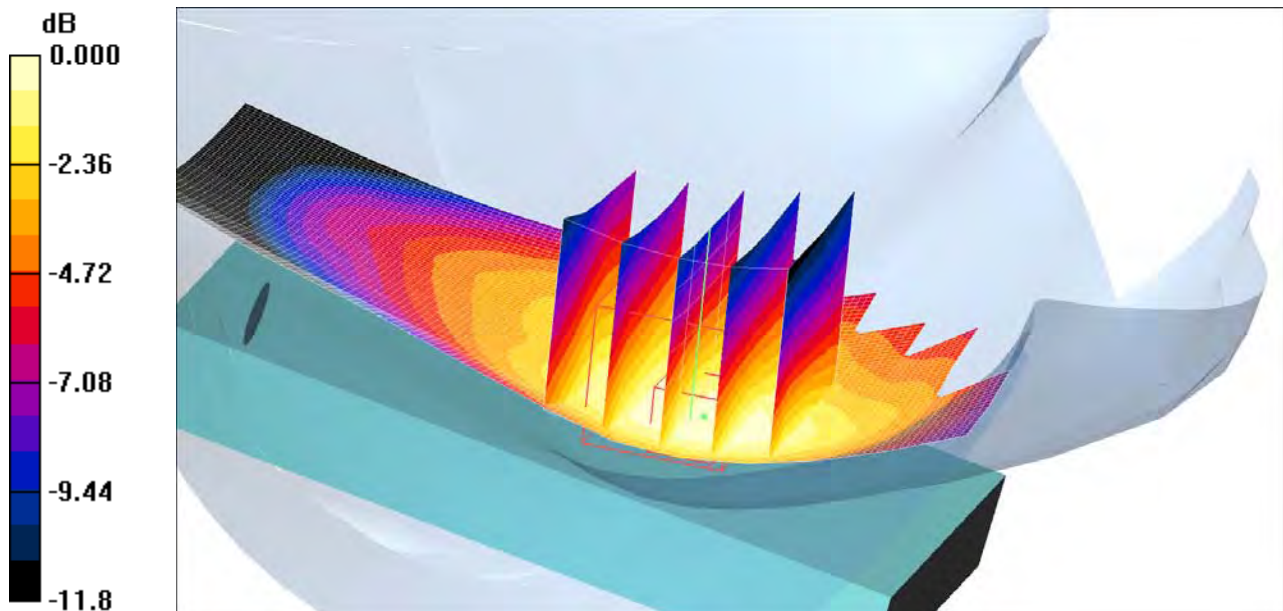

0 dB = 0.457mW/g

Date/Time: 4/14/2010 1:22:18 PM

Test Laboratory: Sony Ericsson Mobile Communications International AB

Faith18-LeftHandSide-WLAN-Tilt-Middle**DUT: Faith; Type:DUT; Serial:#18045**

Communication System: WLAN; Frequency: 2437 MHz;Duty Cycle: 1:1

Medium parameters used: $f = 2437$ MHz; $\sigma = 1.88$ mho/m; $\epsilon_r = 37.3$; $\rho = 1000$ kg/m³

Phantom section: Left Section

Measurement Standard: DASYS4 (High Precision Assessment)

DASY4 Configuration:

- Probe: ET3DV6 - SN1611; ConvF(4.57, 4.57, 4.57); Calibrated: 12/8/2009
- Sensor-Surface: 4mm (Mechanical Surface Detection)
- Electronics: DAE3 Sn448; Calibrated: 11/10/2009
- Phantom: SAM-1; Type: SAM; Serial: 1437
- Measurement SW: DASYS4, V4.7 Build 53; Postprocessing SW: SEMCAD, V1.8 Build 172

Tilt position/Area Scan (71x131x1): Measurement grid: dx=10mm, dy=10mm

Maximum value of SAR (interpolated) = 0.557 mW/g

Tilt position/Zoom Scan (5x5x7) (5x5x7)/Cube 0: Measurement grid: dx=8mm, dy=8mm, dz=5mm

Reference Value = 10.6 V/m; Power Drift = -0.291 dB

Peak SAR (extrapolated) = 1.26 W/kg

SAR(1 g) = 0.481 mW/g; SAR(10 g) = 0.206 mW/g

Maximum value of SAR (measured) = 0.544 mW/g

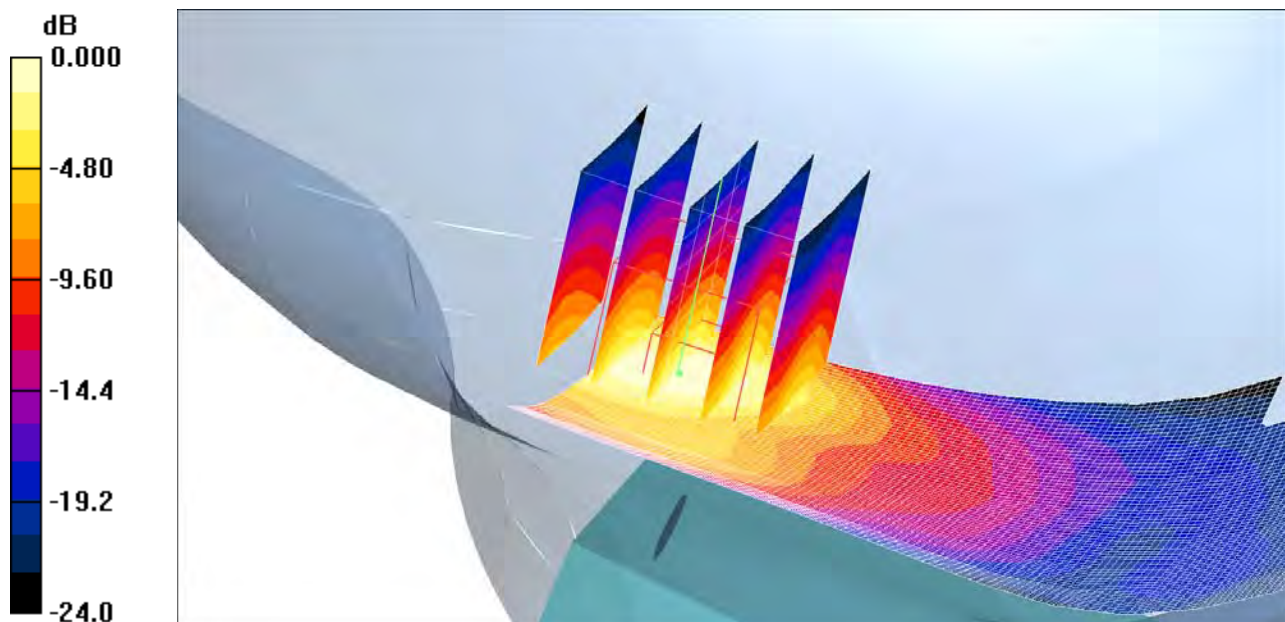

0 dB = 0.544mW/g

Date/Time: 4/14/2010 1:03:42 PM

Test Laboratory: Sony Ericsson Mobile Communications International AB

Faith18-LeftHandSide-WLAN-Touch-Middle**DUT: Faith; Type:DUT; Serial:#18045**

Communication System: WLAN; Frequency: 2437 MHz;Duty Cycle: 1:1

Medium parameters used: $f = 2437$ MHz; $\sigma = 1.88$ mho/m; $\epsilon_r = 37.3$; $\rho = 1000$ kg/m³

Phantom section: Left Section

Measurement Standard: DAS4 (High Precision Assessment)

DASY4 Configuration:

- Probe: ET3DV6 - SN1611; ConvF(4.57, 4.57, 4.57); Calibrated: 12/8/2009
- Sensor-Surface: 4mm (Mechanical Surface Detection)
- Electronics: DAE3 Sn448; Calibrated: 11/10/2009
- Phantom: SAM-1; Type: SAM; Serial: 1437
- Measurement SW: DAS4, V4.7 Build 53; Postprocessing SW: SEMCAD, V1.8 Build 172

Touch position/Area Scan (71x131x1): Measurement grid: dx=10mm, dy=10mm

Maximum value of SAR (interpolated) = 0.602 mW/g

Touch position/Zoom Scan (5x5x7) (5x5x7)/Cube 0: Measurement grid: dx=8mm, dy=8mm, dz=5mm

Reference Value = 9.62 V/m; Power Drift = -0.110 dB

Peak SAR (extrapolated) = 1.42 W/kg

SAR(1 g) = 0.550 mW/g; SAR(10 g) = 0.234 mW/g

Maximum value of SAR (measured) = 0.646 mW/g

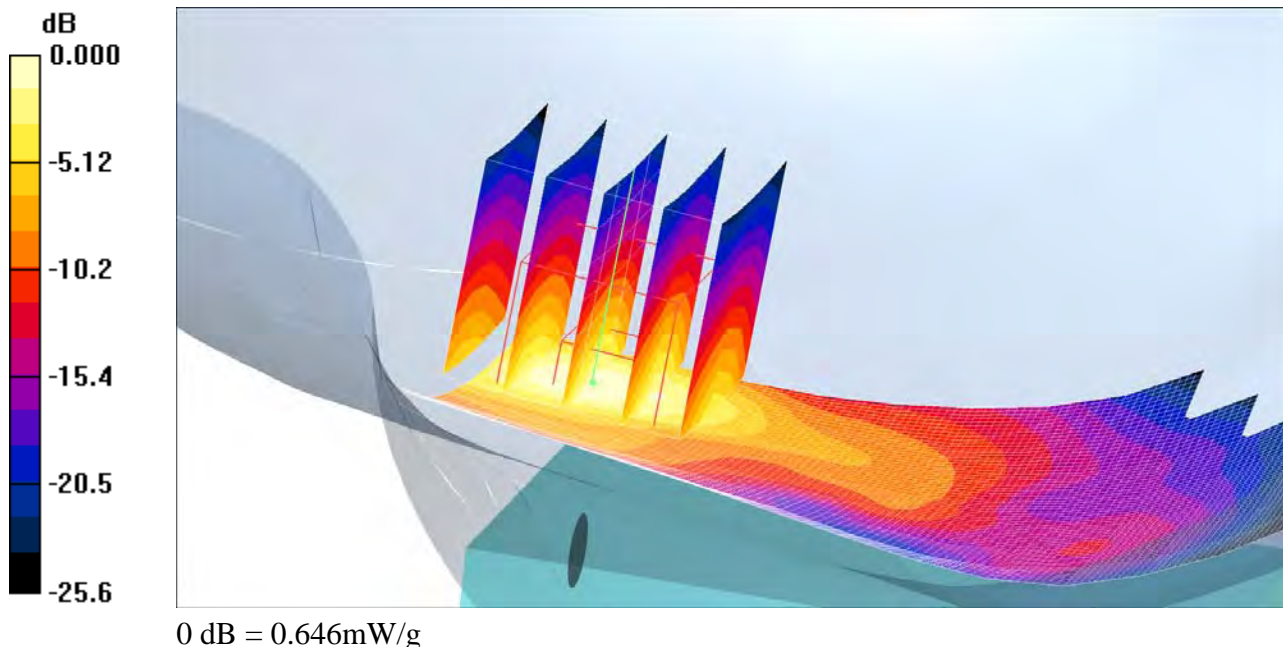

Date/Time: 4/15/2010 1:52:42 PM

Test Laboratory: Sony Ericsson Mobile Communications International AB

Faith18-RightHandSide-GSM1900-Tilt-Middle**DUT: Faith; Type:DUT; Serial:#18042**

Communication System: GSM 1900; Frequency: 1880 MHz;Duty Cycle: 1:8.3

Medium parameters used: $f = 1880$ MHz; $\sigma = 1.45$ mho/m; $\epsilon_r = 38.3$; $\rho = 1000$ kg/m³

Phantom section: Right Section

Measurement Standard: DASy4 (High Precision Assessment)

DASY4 Configuration:

- Probe: ET3DV6 - SN1611; ConvF(5.18, 5.18, 5.18); Calibrated: 12/8/2009
 - Sensor-Surface: 4mm (Mechanical Surface Detection)
 - Electronics: DAE3 Sn448; Calibrated: 11/10/2009
 - Phantom: SAM-1; Type: SAM; Serial: 1437
 - Measurement SW: DASy4, V4.7 Build 53; Postprocessing SW: SEMCAD, V1.8 Build 172
- Tilt position - Middle/Area Scan (71x131x1):** Measurement grid: dx=10mm, dy=10mm
Maximum value of SAR (interpolated) = 0.237 mW/g
- Tilt position - Middle/Zoom Scan (5x5x7) (5x5x7)/Cube 0:** Measurement grid:
dx=8mm, dy=8mm, dz=5mm
Reference Value = 12.7 V/m; Power Drift = -0.284 dB
Peak SAR (extrapolated) = 0.299 W/kg
SAR(1 g) = 0.204 mW/g; SAR(10 g) = 0.119 mW/g
Maximum value of SAR (measured) = 0.227 mW/g

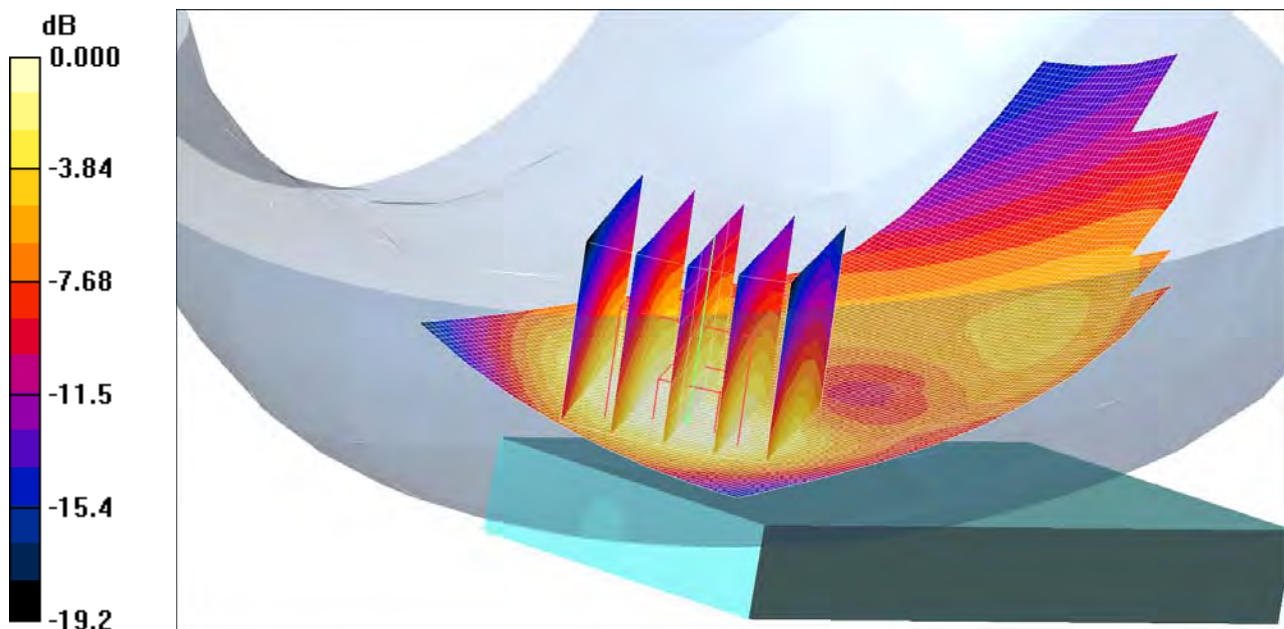

0 dB = 0.227mW/g

Date/Time: 4/15/2010 1:16:59 PM

Test Laboratory: Sony Ericsson Mobile Communications International AB

Faith18-RightHandSide-GSM1900-Touch-Middle**DUT: Faith; Type:DUT; Serial:#18042**

Communication System: GSM 1900; Frequency: 1880 MHz;Duty Cycle: 1:8.3

Medium parameters used: $f = 1880$ MHz; $\sigma = 1.45$ mho/m; $\epsilon_r = 38.3$; $\rho = 1000$ kg/m³

Phantom section: Right Section

Measurement Standard: DASY4 (High Precision Assessment)

DASY4 Configuration:

- Probe: ET3DV6 - SN1611; ConvF(5.18, 5.18, 5.18); Calibrated: 12/8/2009
- Sensor-Surface: 4mm (Mechanical Surface Detection)
- Electronics: DAE3 Sn448; Calibrated: 11/10/2009
- Phantom: SAM-1; Type: SAM; Serial: 1437
- Measurement SW: DASY4, V4.7 Build 53; Postprocessing SW: SEMCAD, V1.8 Build 172

Touch position - Middle/Area Scan (71x131x1): Measurement grid: dx=10mm, dy=10mm

Maximum value of SAR (interpolated) = 0.531 mW/g

Touch position - Middle/Zoom Scan (5x5x7) (5x5x7)/Cube 0: Measurement grid: dx=8mm, dy=8mm, dz=5mm

Reference Value = 9.62 V/m; Power Drift = 0.179 dB

Peak SAR (extrapolated) = 0.643 W/kg

SAR(1 g) = 0.483 mW/g; SAR(10 g) = 0.311 mW/g

Maximum value of SAR (measured) = 0.521 mW/g

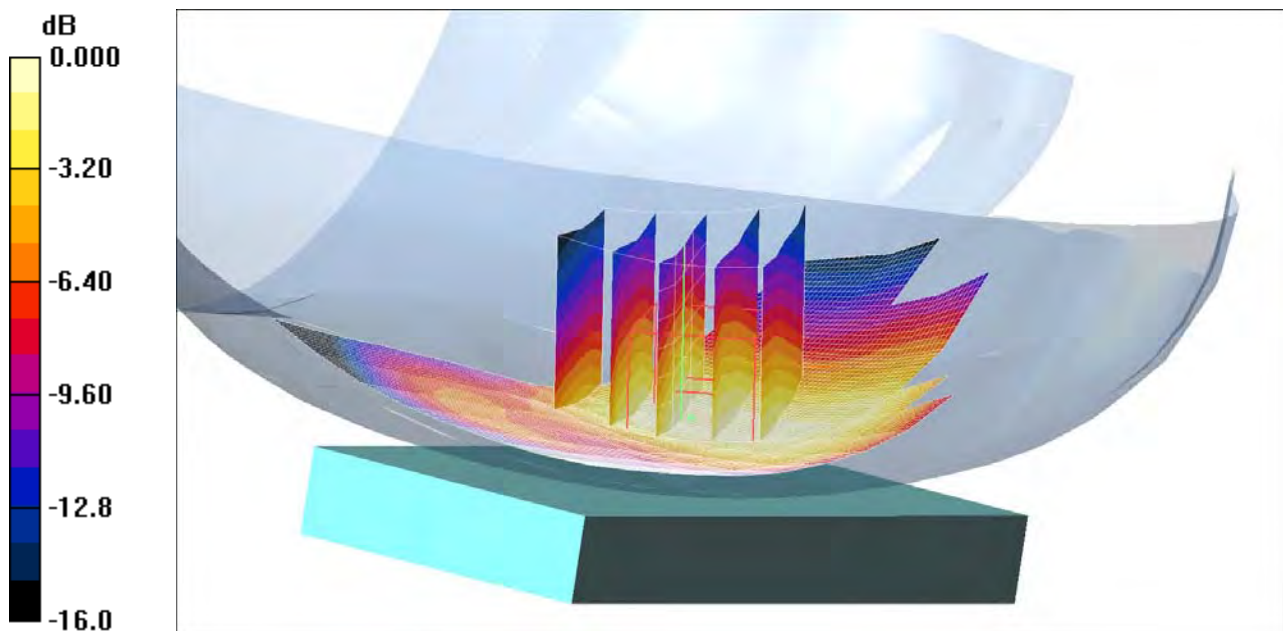

0 dB = 0.521mW/g

Date/Time: 4/28/2010 2:19:41 PM

Test Laboratory: Sony Ericsson Mobile Communications International AB

Faith18-RightHandSide-GSM850-Tilt-Middle**DUT: Faith; Type:DUT; Serial:#18042**

Communication System: GSM 850; Frequency: 836.6 MHz; Duty Cycle: 1:8.3

Medium parameters used: $f = 836.6$ MHz; $\sigma = 0.87$ mho/m; $\epsilon_r = 42.1$; $\rho = 1000$ kg/m³

Phantom section: Right Section

Measurement Standard: DASYS4 (High Precision Assessment)

DASY4 Configuration:

- Probe: ET3DV6 - SN1611; ConvF(6.58, 6.58, 6.58); Calibrated: 12/8/2009
 - Sensor-Surface: 4mm (Mechanical Surface Detection)
 - Electronics: DAE3 Sn448; Calibrated: 11/10/2009
 - Phantom: SAM-2; Type: SAM; Serial: 1025
 - Measurement SW: DASYS4, V4.7 Build 53; Postprocessing SW: SEMCAD, V1.8 Build 172
- Tilt position - Middle/Area Scan (71x131x1):** Measurement grid: dx=10mm, dy=10mm
Maximum value of SAR (interpolated) = 0.300 mW/g
- Tilt position - Middle/Zoom Scan (5x5x7) (5x5x7)/Cube 0:** Measurement grid:
dx=8mm, dy=8mm, dz=5mm
Reference Value = 15.0 V/m; Power Drift = 0.095 dB
Peak SAR (extrapolated) = 0.355 W/kg
SAR(1 g) = 0.296 mW/g; SAR(10 g) = 0.228 mW/g
Maximum value of SAR (measured) = 0.312 mW/g

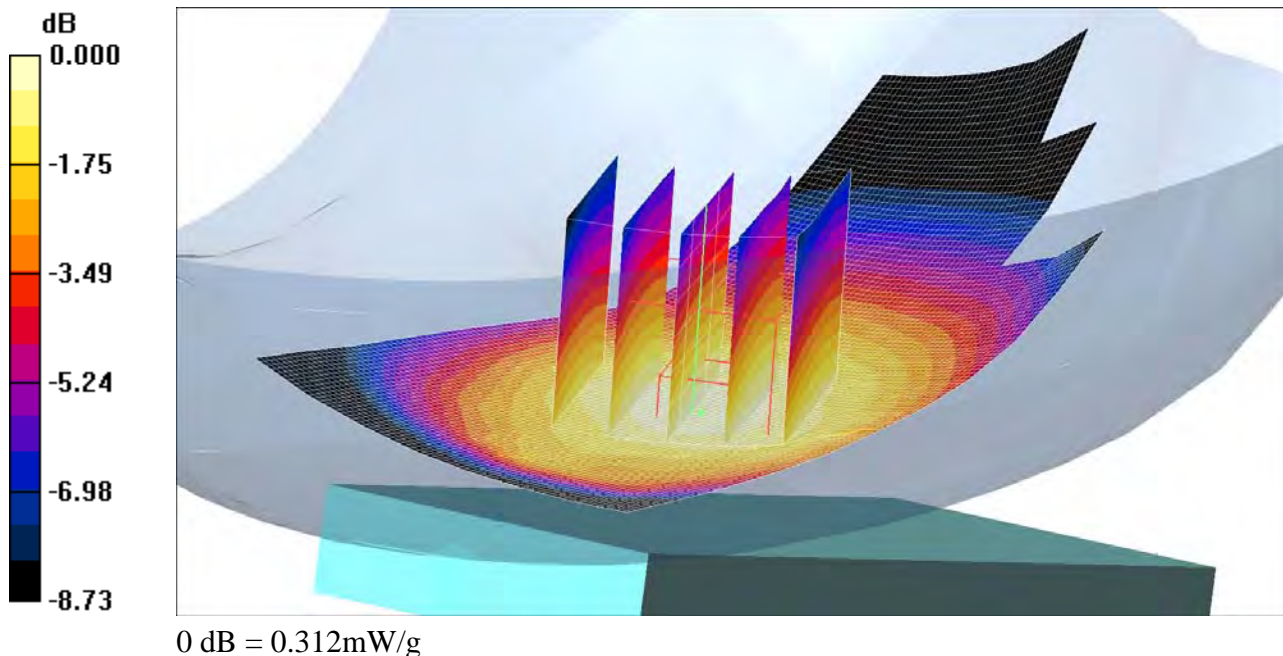

Date/Time: 4/28/2010 2:59:56 PM

Test Laboratory: Sony Ericsson Mobile Communications International AB

Faith18-RightHandSide-GSM850-Touch-High**DUT: Faith; Type:DUT; Serial:#18042**

Communication System: GSM 850; Frequency: 848.8 MHz; Duty Cycle: 1:8.3

Medium parameters used: $f = 848.8$ MHz; $\sigma = 0.89$ mho/m; $\epsilon_r = 42$; $\rho = 1000$ kg/m³

Phantom section: Right Section

Measurement Standard: DASYS4 (High Precision Assessment)

DASY4 Configuration:

- Probe: ET3DV6 - SN1611; ConvF(6.58, 6.58, 6.58); Calibrated: 12/8/2009
- Sensor-Surface: 4mm (Mechanical Surface Detection)
- Electronics: DAE3 Sn448; Calibrated: 11/10/2009
- Phantom: SAM-2; Type: SAM; Serial: 1025
- Measurement SW: DASYS4, V4.7 Build 53; Postprocessing SW: SEMCAD, V1.8 Build 172

Touch position - High/Area Scan (71x131x1): Measurement grid: dx=10mm, dy=10mm

Maximum value of SAR (interpolated) = 0.541 mW/g

Touch position - High/Zoom Scan (5x5x7) (5x5x7)/Cube 0: Measurement grid: dx=8mm, dy=8mm, dz=5mm

Reference Value = 10.0 V/m; Power Drift = -0.201 dB

Peak SAR (extrapolated) = 0.663 W/kg

SAR(1 g) = 0.517 mW/g; SAR(10 g) = 0.381 mW/g

Maximum value of SAR (measured) = 0.548 mW/g

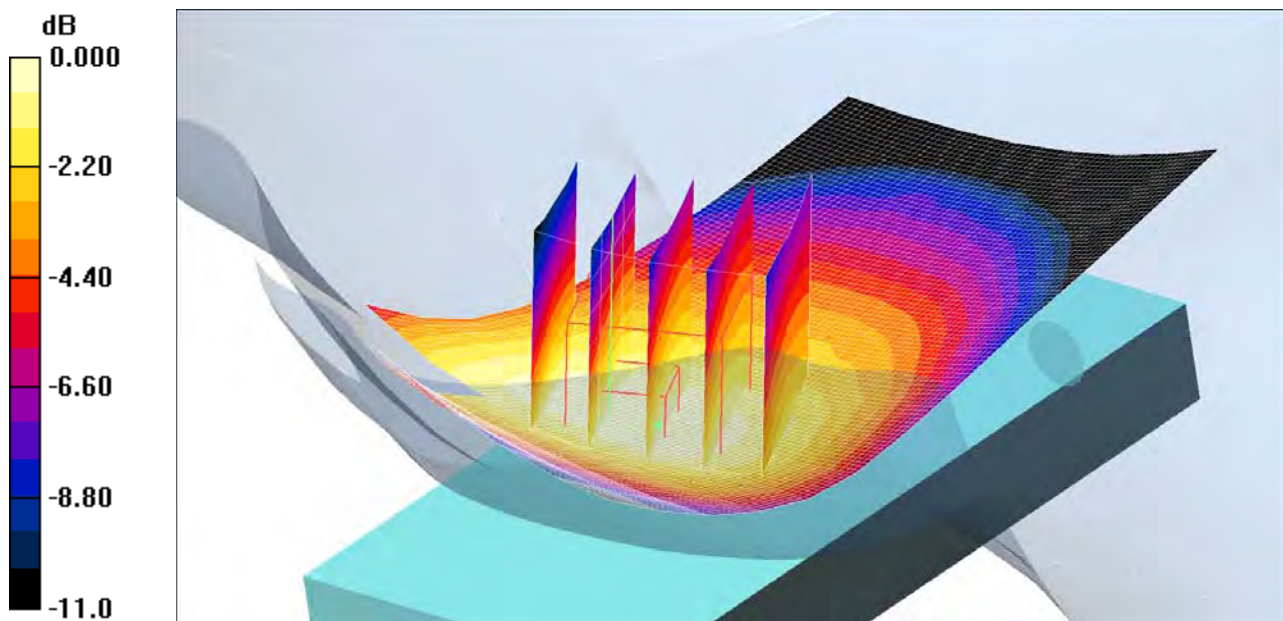

0 dB = 0.548mW/g

Date/Time: 4/14/2010 3:27:36 PM

Test Laboratory: Sony Ericsson Mobile Communications International AB

Faith18-RightHandSide-WLAN-Tilt-Middle**DUT: Faith; Type:DUT; Serial:#18045**

Communication System: WLAN; Frequency: 2437 MHz;Duty Cycle: 1:1

Medium parameters used: $f = 2437$ MHz; $\sigma = 1.88$ mho/m; $\epsilon_r = 37.3$; $\rho = 1000$ kg/m³

Phantom section: Right Section

Measurement Standard: DAS4 (High Precision Assessment)

DASY4 Configuration:

- Probe: ET3DV6 - SN1611; ConvF(4.57, 4.57, 4.57); Calibrated: 12/8/2009
 - Sensor-Surface: 4mm (Mechanical Surface Detection)
 - Electronics: DAE3 Sn448; Calibrated: 11/10/2009
 - Phantom: SAM-1; Type: SAM; Serial: 1437
 - Measurement SW: DAS4, V4.7 Build 53; Postprocessing SW: SEMCAD, V1.8 Build 172
- Tilt position - Middle/Area Scan (71x131x1):** Measurement grid: dx=10mm, dy=10mm
Maximum value of SAR (interpolated) = 0.340 mW/g
- Tilt position - Middle/Zoom Scan (5x5x7) (5x5x7)/Cube 0:** Measurement grid:
dx=8mm, dy=8mm, dz=5mm
Reference Value = 10.1 V/m; Power Drift = -0.221 dB
Peak SAR (extrapolated) = 0.704 W/kg
SAR(1 g) = 0.301 mW/g; SAR(10 g) = 0.141 mW/g
Maximum value of SAR (measured) = 0.328 mW/g

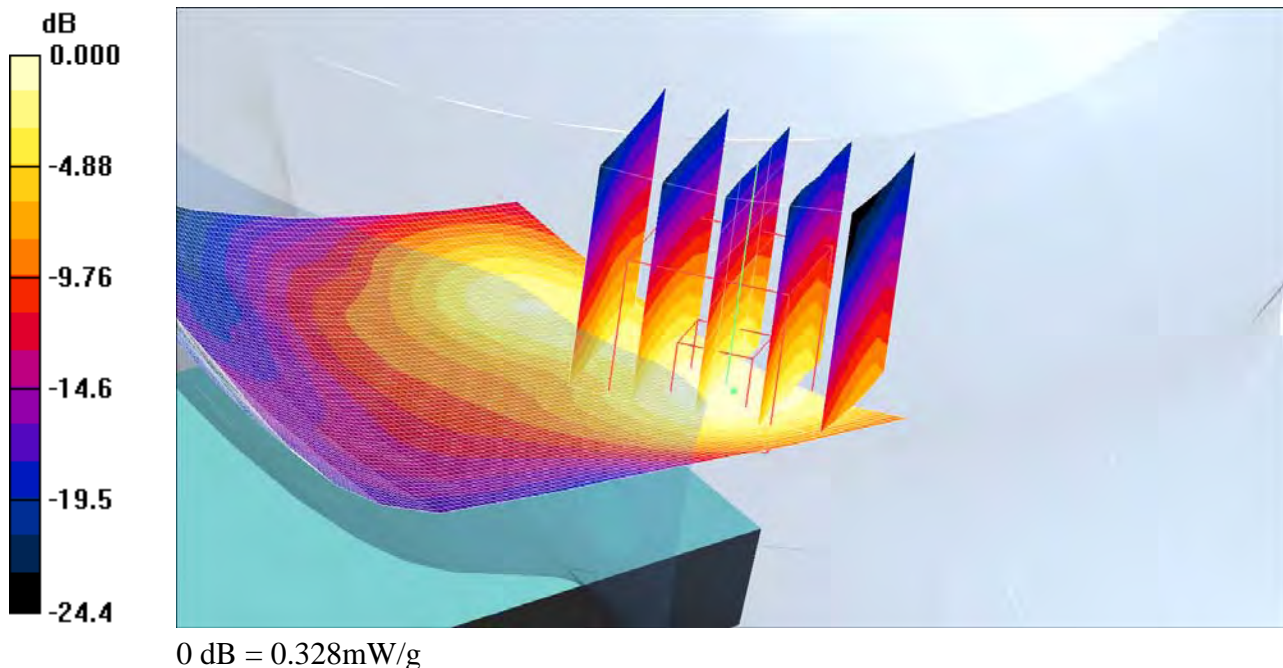

Date/Time: 4/14/2010 3:08:22 PM

Test Laboratory: Sony Ericsson Mobile Communications International AB

Faith18-RightHandSide-WLAN-Touch-Middle**DUT: Faith; Type:DUT; Serial:#18045**

Communication System: WLAN; Frequency: 2437 MHz;Duty Cycle: 1:1

Medium parameters used: $f = 2437$ MHz; $\sigma = 1.88$ mho/m; $\epsilon_r = 37.3$; $\rho = 1000$ kg/m³

Phantom section: Right Section

Measurement Standard: DAS4 (High Precision Assessment)

DASY4 Configuration:

- Probe: ET3DV6 - SN1611; ConvF(4.57, 4.57, 4.57); Calibrated: 12/8/2009
- Sensor-Surface: 4mm (Mechanical Surface Detection)
- Electronics: DAE3 Sn448; Calibrated: 11/10/2009
- Phantom: SAM-1; Type: SAM; Serial: 1437
- Measurement SW: DAS4, V4.7 Build 53; Postprocessing SW: SEMCAD, V1.8 Build 172

Touch position - Middle/Area Scan (71x131x1): Measurement grid: dx=10mm, dy=10mm

Maximum value of SAR (interpolated) = 0.310 mW/g

Touch position - Middle/Zoom Scan (5x5x7) (5x5x7)/Cube 0: Measurement grid: dx=8mm, dy=8mm, dz=5mm

Reference Value = 10.4 V/m; Power Drift = -0.148 dB

Peak SAR (extrapolated) = 0.634 W/kg

SAR(1 g) = 0.278 mW/g; SAR(10 g) = 0.132 mW/g

Maximum value of SAR (measured) = 0.304 mW/g

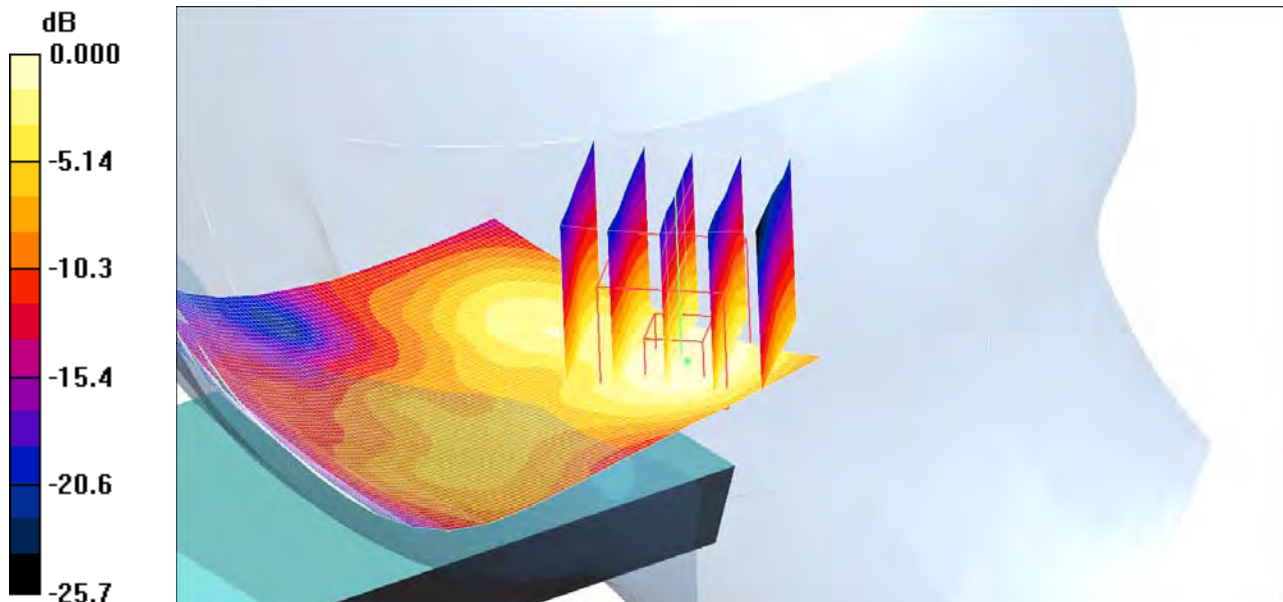

0 dB = 0.304mW/g

Date/Time: 4/15/2010 10:48:33 AM

Test Laboratory: Sony Ericsson Mobile Communications International AB

Validation-D1900-15-04-10**DUT: Dipole 1900 MHz; Type: D1900V2; Serial: D1900V2 - SN:539**

Communication System: CW; Frequency: 1900 MHz; Duty Cycle: 1:1

Medium parameters used: $f = 1900$ MHz; $\sigma = 1.47$ mho/m; $\epsilon_r = 38.2$; $\rho = 1000$ kg/m³

Phantom section: Flat Section

Measurement Standard: DASYS4 (High Precision Assessment)

DASY4 Configuration:

- Probe: ET3DV6 - SN1611; ConvF(5.18, 5.18, 5.18); Calibrated: 12/8/2009
 - Sensor-Surface: 4mm (Mechanical Surface Detection)
 - Electronics: DAE3 Sn448; Calibrated: 11/10/2009
 - Phantom: SAM-1; Type: SAM; Serial: 1437
 - Measurement SW: DASYS4, V4.7 Build 53; Postprocessing SW: SEMCAD, V1.8 Build 172
- d=10mm, Pin=250mW/Area Scan (81x91x1):** Measurement grid: dx=10mm, dy=10mm
Maximum value of SAR (interpolated) = 10.6 mW/g
- d=10mm, Pin=250mW/Zoom Scan (7x7x7) (7x7x7)/Cube 0:** Measurement grid:
dx=5mm, dy=5mm, dz=5mm
Reference Value = 89.9 V/m; Power Drift = 0.018 dB
Peak SAR (extrapolated) = 15.9 W/kg
SAR(1 g) = 9.01 mW/g; SAR(10 g) = 4.75 mW/g
Maximum value of SAR (measured) = 10.4 mW/g

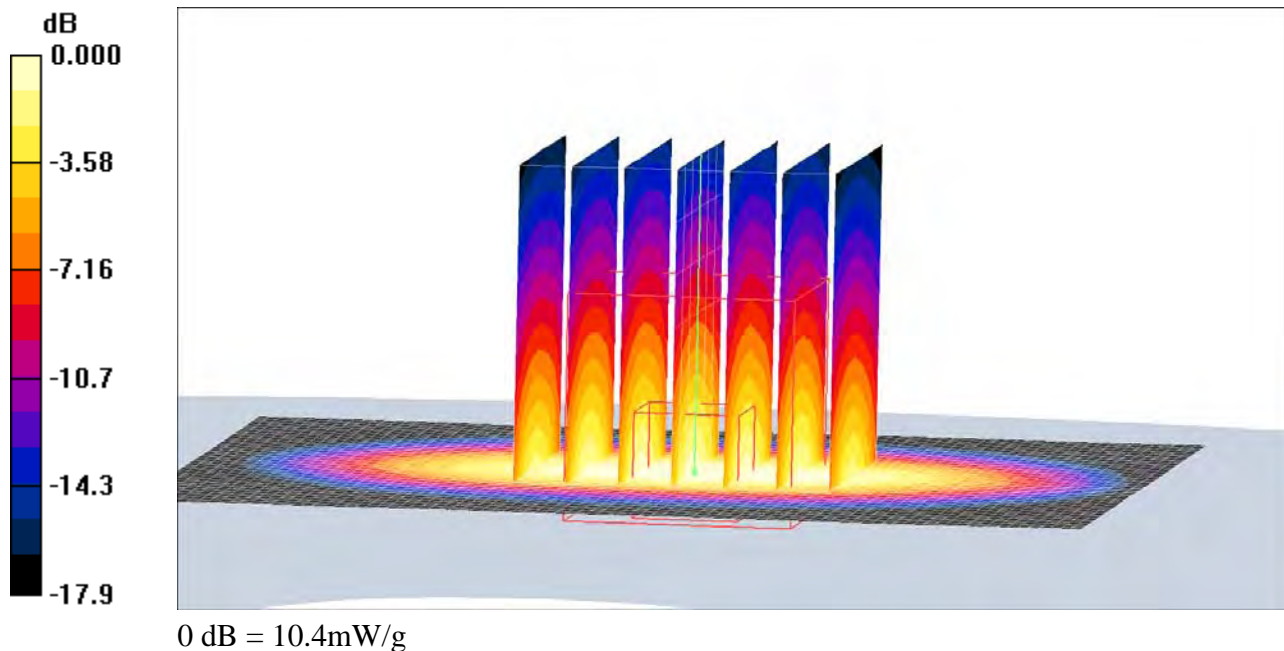

Date/Time: 4/16/2010 9:24:46 AM

Test Laboratory: Sony Ericsson Mobile Communications International AB

Validation-D1900-16-04-10**DUT: Dipole 1900 MHz; Type: D1900V2; Serial: D1900V2 - SN:539**

Communication System: CW; Frequency: 1900 MHz; Duty Cycle: 1:1

Medium parameters used: $f = 1900$ MHz; $\sigma = 1.58$ mho/m; $\epsilon_r = 50.8$; $\rho = 1000$ kg/m³

Phantom section: Flat Section

Measurement Standard: DAS4 (High Precision Assessment)

DASY4 Configuration:

- Probe: ET3DV6 - SN1611; ConvF(4.66, 4.66, 4.66); Calibrated: 12/8/2009
 - Sensor-Surface: 4mm (Mechanical Surface Detection)
 - Electronics: DAE3 Sn448; Calibrated: 11/10/2009
 - Phantom: SAM-3; Type: SAM; Serial: 1436
 - Measurement SW: DAS4, V4.7 Build 53; Postprocessing SW: SEMCAD, V1.8 Build 172
- d=10mm, Pin=250mW/Area Scan (81x91x1):** Measurement grid: dx=10mm, dy=10mm
Maximum value of SAR (interpolated) = 10.7 mW/g
- d=10mm, Pin=250mW/Zoom Scan (7x7x7) (7x7x7)/Cube 0:** Measurement grid:
dx=5mm, dy=5mm, dz=5mm
Reference Value = 88.5 V/m; Power Drift = 0.049 dB
Peak SAR (extrapolated) = 15.0 W/kg
SAR(1 g) = 9.32 mW/g; SAR(10 g) = 5 mW/g
Maximum value of SAR (measured) = 10.7 mW/g

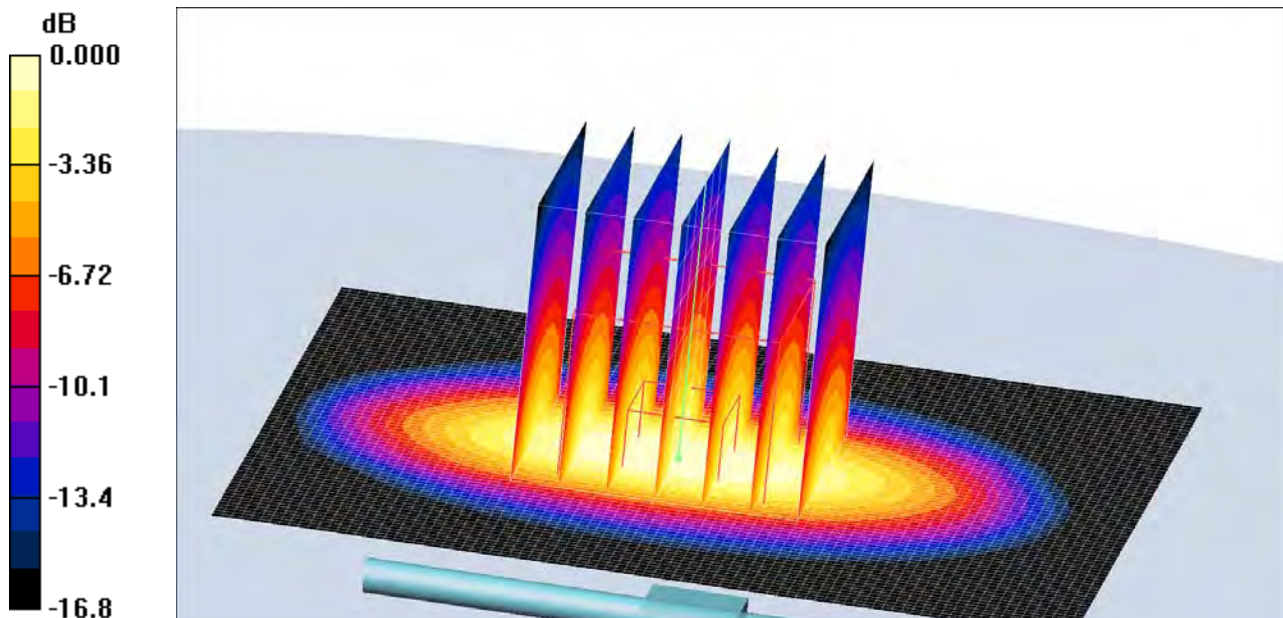

0 dB = 10.7mW/g

Date/Time: 4/14/2010 11:51:33 AM

Test Laboratory: Sony Ericsson Mobile Communications International AB

Validation-D2450-14-04-10**DUT: Dipole 2450 MHz; Type: D2450V2; Serial: D2450V2 - SN:721**

Communication System: CW; Frequency: 2450 MHz; Duty Cycle: 1:1

Medium parameters used: $f = 2450$ MHz; $\sigma = 1.89$ mho/m; $\epsilon_r = 37.3$; $\rho = 1000$ kg/m³

Phantom section: Flat Section

Measurement Standard: DAS4 (High Precision Assessment)

DASY4 Configuration:

- Probe: ET3DV6 - SN1611; ConvF(4.57, 4.57, 4.57); Calibrated: 12/8/2009
 - Sensor-Surface: 4mm (Mechanical Surface Detection)
 - Electronics: DAE3 Sn448; Calibrated: 11/10/2009
 - Phantom: SAM-1; Type: SAM; Serial: 1437
 - Measurement SW: DAS4, V4.7 Build 53; Postprocessing SW: SEMCAD, V1.8 Build 172
- d=10mm, Pin=250mW/Area Scan (81x91x1):** Measurement grid: dx=10mm, dy=10mm
Maximum value of SAR (interpolated) = 16.3 mW/g
- d=10mm, Pin=250mW/Zoom Scan (7x7x7) (7x7x7)/Cube 0:** Measurement grid:
dx=5mm, dy=5mm, dz=5mm
Reference Value = 96.8 V/m; Power Drift = -0.005 dB
Peak SAR (extrapolated) = 31.6 W/kg
SAR(1 g) = 14.4 mW/g; SAR(10 g) = 6.55 mW/g
Maximum value of SAR (measured) = 16.3 mW/g

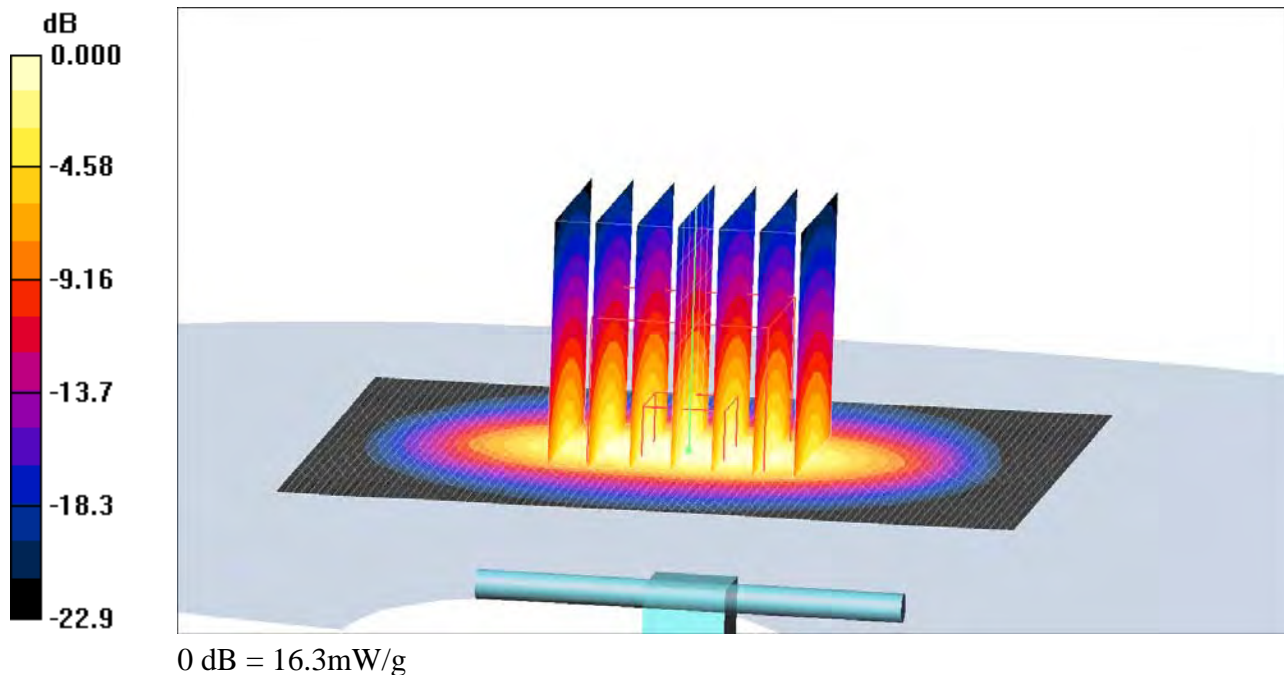

Date/Time: 4/14/2010 9:11:16 AM

Test Laboratory: Sony Ericsson Mobile Communications International AB

Validation-D2450-14-04-10-Body**DUT: Dipole 2450 MHz; Type: D2450V2; Serial: D2450V2 - SN:721**

Communication System: CW; Frequency: 2450 MHz; Duty Cycle: 1:1

Medium parameters used: $f = 2450$ MHz; $\sigma = 2.04$ mho/m; $\epsilon_r = 50.1$; $\rho = 1000$ kg/m³

Phantom section: Flat Section

Measurement Standard: DAS4 (High Precision Assessment)

DASY4 Configuration:

- Probe: ET3DV6 - SN1611; ConvF(4.19, 4.19, 4.19); Calibrated: 12/8/2009
 - Sensor-Surface: 4mm (Mechanical Surface Detection)
 - Electronics: DAE3 Sn448; Calibrated: 11/10/2009
 - Phantom: SAM-3; Type: SAM; Serial: 1436
 - Measurement SW: DAS4, V4.7 Build 53; Postprocessing SW: SEMCAD, V1.8 Build 172
- d=10mm, Pin=250mW/Area Scan (81x91x1):** Measurement grid: dx=10mm, dy=10mm
Maximum value of SAR (interpolated) = 15.8 mW/g
- d=10mm, Pin=250mW/Zoom Scan (7x7x7) (7x7x7)/Cube 0:** Measurement grid:
dx=5mm, dy=5mm, dz=5mm
Reference Value = 92.0 V/m; Power Drift = -0.043 dB
Peak SAR (extrapolated) = 31.5 W/kg
SAR(1 g) = 13.9 mW/g; SAR(10 g) = 6.37 mW/g
Maximum value of SAR (measured) = 15.7 mW/g

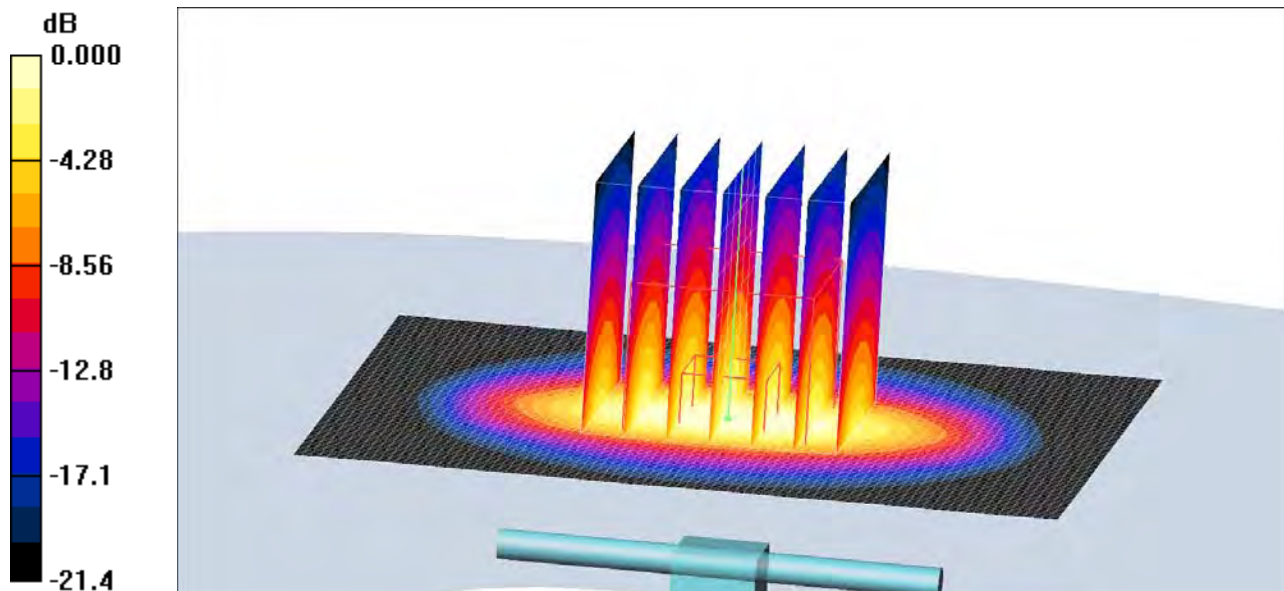

0 dB = 15.7mW/g

Date/Time: 4/27/2010 3:39:15 PM

Test Laboratory: Sony Ericsson Mobile Communications International AB

Validation-D850-27-04-10**DUT: Dipole 835 MHz; Type: D835V2; Serial: D835V2 - SN:442**

Communication System: CW; Frequency: 835 MHz; Duty Cycle: 1:1

Medium parameters used: $f = 835$ MHz; $\sigma = 0.96$ mho/m; $\epsilon_r = 52.7$; $\rho = 1000$ kg/m³

Phantom section: Flat Section

Measurement Standard: DASYS4 (High Precision Assessment)

DASY4 Configuration:

- Probe: ET3DV6 - SN1611; ConvF(6.16, 6.16, 6.16); Calibrated: 12/8/2009
 - Sensor-Surface: 4mm (Mechanical Surface Detection)
 - Electronics: DAE3 Sn448; Calibrated: 11/10/2009
 - Phantom: SAM-3; Type: SAM; Serial: 1436
 - Measurement SW: DASYS4, V4.7 Build 53; Postprocessing SW: SEMCAD, V1.8 Build 172
- d=15mm, Pin=250mW/Area Scan (61x81x1):** Measurement grid: dx=15mm, dy=15mm
Maximum value of SAR (interpolated) = 2.71 mW/g
- d=15mm, Pin=250mW/Zoom Scan (7x7x7) (5x5x7)/Cube 0:** Measurement grid:
dx=8mm, dy=8mm, dz=5mm
Reference Value = 55.2 V/m; Power Drift = -0.003 dB
Peak SAR (extrapolated) = 3.57 W/kg
SAR(1 g) = 2.52 mW/g; SAR(10 g) = 1.67 mW/g
Maximum value of SAR (measured) = 2.73 mW/g

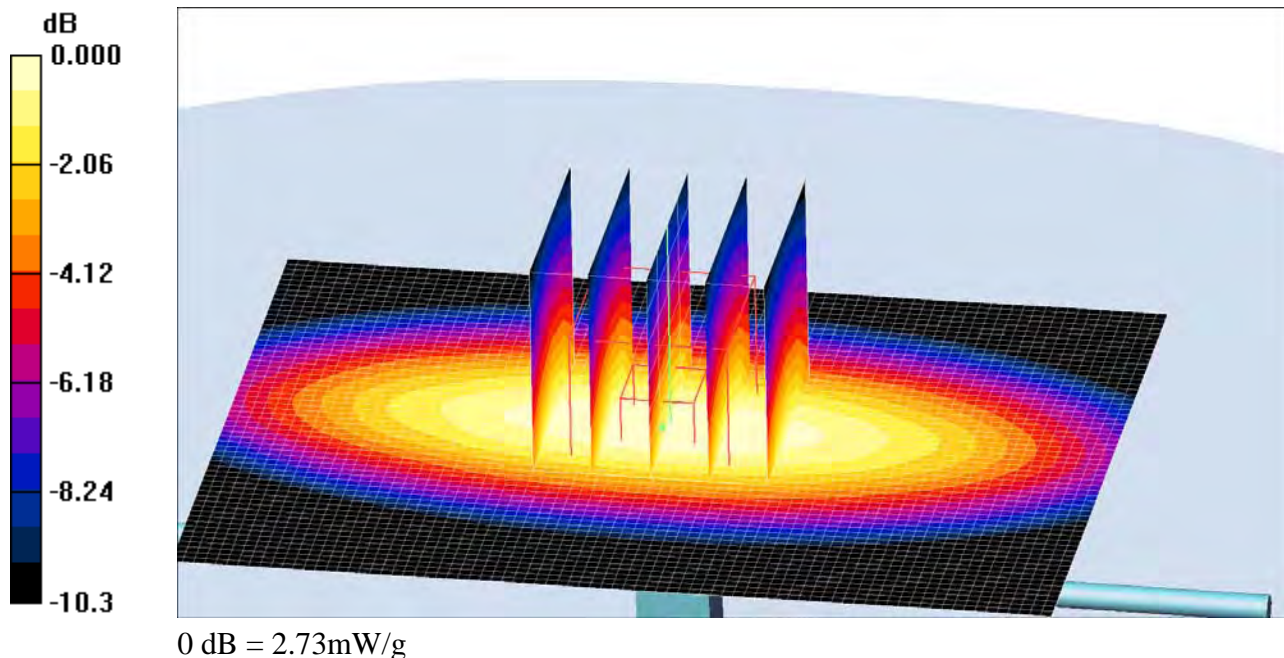

Date/Time: 4/28/2010 12:04:19 PM

Test Laboratory: Sony Ericsson Mobile Communications International AB

Validation-D850-28-04-10**DUT: Dipole 835 MHz; Type: D835V2; Serial: D835V2 - SN:442**

Communication System: CW; Frequency: 835 MHz; Duty Cycle: 1:1

Medium parameters used: $f = 835$ MHz; $\sigma = 0.87$ mho/m; $\epsilon_r = 42.1$; $\rho = 1000$ kg/m³

Phantom section: Flat Section

Measurement Standard: DAS4 (High Precision Assessment)

DASY4 Configuration:

- Probe: ET3DV6 - SN1611; ConvF(6.58, 6.58, 6.58); Calibrated: 12/8/2009
 - Sensor-Surface: 4mm (Mechanical Surface Detection)
 - Electronics: DAE3 Sn448; Calibrated: 11/10/2009
 - Phantom: SAM-2; Type: SAM; Serial: 1025
 - Measurement SW: DAS4, V4.7 Build 53; Postprocessing SW: SEMCAD, V1.8 Build 172
- d=15mm, Pin=250mW/Area Scan (61x81x1):** Measurement grid: dx=15mm, dy=15mm
Maximum value of SAR (interpolated) = 2.55 mW/g
- d=15mm, Pin=250mW/Zoom Scan (7x7x7) (5x5x7)/Cube 0:** Measurement grid:
dx=8mm, dy=8mm, dz=5mm
Reference Value = 56.3 V/m; Power Drift = -0.007 dB
Peak SAR (extrapolated) = 3.43 W/kg
SAR(1 g) = 2.37 mW/g; SAR(10 g) = 1.56 mW/g
Maximum value of SAR (measured) = 2.57 mW/g

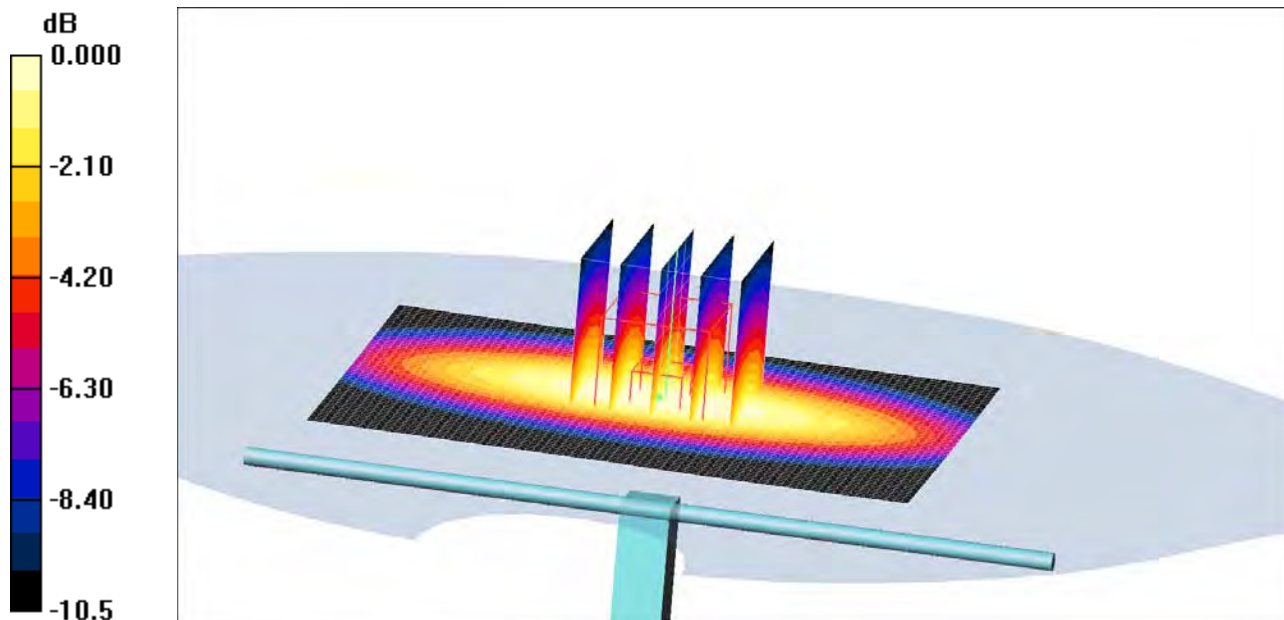

0 dB = 2.57mW/g

Calibration Laboratory of

Schmid & Partner
Engineering AG

Zeughausstrasse 43, 8004 Zurich, Switzerland



S
S
S
Schweizerischer Kalibrierdienst
Service suisse d'étalonnage
Servizio svizzero di taratura
Swiss Calibration Service

Accreditation No.: SCS 108

Accredited by the Swiss Accreditation Service (SAS)

The Swiss Accreditation Service is one of the signatories to the EA
Multilateral Agreement for the recognition of calibration certificates

Client **Sony Ericsson UK**

Certificate No: **ET3-1611_Dec09**

CALIBRATION CERTIFICATE

Object

ET3DV6 - SN 1611

Calibration procedure(s)

**QA CAL-01 v6, QA CAL-23 v3 and QA CAL-25 v2
Calibration procedure for dosimetric E-field probes**

Calibration date:

December 8, 2009

This calibration certificate documents the traceability to national standards, which realize the physical units of measurements (SI).
The measurements and the uncertainties with confidence probability are given on the following pages and are part of the certificate.
All calibrations have been conducted in the closed laboratory facility: environment temperature ($22 \pm 3^\circ\text{C}$ and humidity $< 70\%$).
Calibration Equipment used (M&TE critical for calibration)

Primary Standards	ID #	Cal Date (Certificate No.)	Scheduled Calibration
Power meter E4419B	GB41293874	1-Apr-09 (No. 217-01030)	Apr-10
Power sensor E4412A	MY41495277	1-Apr-09 (No. 217-01030)	Apr-10
Power sensor E4412A	MY41498087	1-Apr-09 (No. 217-01030)	Apr-10
Reference 3 dB Attenuator	SN: S5054 (3c)	31-Mar-09 (No. 217-01026)	Mar-10
Reference 20 dB Attenuator	SN: S5086 (20b)	31-Mar-09 (No. 217-01028)	Mar-10
Reference 30 dB Attenuator	SN: S5129 (30b)	31-Mar-09 (No. 217-01027)	Mar-10
Reference Probe ES3DV2	SN: 3013	2-Jan-09 (No. ES3-3013_Jan09)	Jan-10
DAE4	SN: 660	29-Sep-09 (No. DAE4-660_Sep09)	Sep-10
Secondary Standards	ID #	Check Date (in house)	Scheduled Check
RF generator HP 8648C	US3642U01700	4-Aug-99 (in house check Oct-09)	in house check: Oct-11
Network Analyzer HP 8753E	US37390585	18-Oct-01 (in house check Oct-09)	in house check: Oct-10

Calibrated by:

Name
Jeton Kasrati

Function
Laboratory Technician

Signature

[Signature]

Approved by:

Name
Katja Pokovic

Function
Technical Manager

[Signature]

Issued: December 9, 2009

This calibration certificate shall not be reproduced except in full without written approval of the laboratory.



Accredited by the Swiss Accreditation Service (SAS)
 The Swiss Accreditation Service is one of the signatories to the EA
 Multilateral Agreement for the recognition of calibration certificates

Glossary:

- TSL
- NORM_{x,y,z}
- ConvF
- DCP
- CF
- A, B, C
- Polarization ϕ
- ϕ rotation around probe axis
- θ rotation around an axis that is in the plane normal to probe axis (at measurement center), i.e., $\theta = 0$ is normal to probe axis
- tissue simulating liquid
- sensitivity in free space
- sensitivity in TSL / NORM_{x,y,z}
- diode compression point
- crest factor (1/duty_cycle) of the RF signal
- modulation dependent linearization parameters

Calibration is Performed According to the Following Standards:

- a) IEEE Std 1528-2003, "IEEE Recommended Practice for Determining the Peak Spatial-Averaged Specific Absorption Rate (SAR) in the Human Head from Wireless Communications Devices: Measurement Techniques", December 2003
- b) IEC 62209-1, "Procedure to measure the Specific Absorption Rate (SAR) for hand-held devices used in close proximity to the ear (frequency range of 300 MHz to 3 GHz)", February 2005

Methods Applied and Interpretation of Parameters:

- NORM_{x,y,z}: Assessed for E-field polarization $\theta = 0$ ($f \leq 900$ MHz in TEM-cell; $f > 1800$ MHz: R22 waveguide). NORM_{x,y,z} are only intermediate values, i.e., the uncertainties of NORM_{x,y,z} does not effect the E²-field uncertainty inside TSL (see below ConvF).
- $NORM(\theta)_{x,y,z} = NORM_{x,y,z} * frequency_response$ (see Frequency Response Chart). This linearization is implemented in DASy4 software versions later than 4.2. The uncertainty of the frequency response is included in the stated uncertainty of ConvF.
- DCP_{x,y,z}: DCP are numerical linearization parameters assessed based on the data of power sweep with CW signal (no uncertainty required). DCP does not depend on frequency nor media.
- Ax,y,z; Bx,y,z; Cx,y,z; VRx,y,z; A, B, C are numerical linearization parameters assessed based on the data of power sweep for specific modulation signal. The parameters do not depend on frequency nor media. VR is the maximum calibration range expressed in RMS voltage across the diode.
- ConvF and Boundary Effect Parameters: Assessed in flat phantom using E-field (or Temperature Transfer Standard for $f \leq 800$ MHz) and inside waveguide using analytical field distributions based on power measurements for $f > 800$ MHz. The same setups are used for assessment of the parameters applied for boundary compensation (alpha, depth) of which typical uncertainty values are given. These parameters are used in DASy4 software to improve probe accuracy close to the boundary. The sensitivity in TSL corresponds to NORM_{x,y,z} * ConvF whereby the uncertainty corresponds to that given for ConvF. A frequency dependent ConvF is used in DASy version 4.4 and higher which allows extending the validity from ± 50 MHz to ± 100 MHz.
- Spherical isotropy (3D deviation from isotropy): in a field of low gradients realized using a flat phantom exposed by a patch antenna.
- Sensor Offset: The sensor offset corresponds to the offset of virtual measurement center from the probe tip (on probe axis). No tolerance required.

Probe ET3DV6

SN:1611

Manufactured:	July 27, 2001
Last calibrated:	December 10, 2008
Modified:	December 1, 2009
Recalibrated:	December 8, 2009

Calibrated for DASV Systems

(Note: non-compatible with DASV2 system!)

DASY - Parameters of Probe: ET3DV6 SN:1611

Basic Calibration Parameters

	Sensor X	Sensor Y	Sensor Z	Unc (k=2)
Norm ($\mu V/(V/m)^2$) ^A	1.75	1.89	1.85	± 10.1%
DCP (mV) ^B	92.9	93.7	93.5	

Modulation Calibration Parameters

UID	Communication System Name	PAR	A	B	C	VR	Unc ^E (k=2)
10000	CW	0.00	0.00	0.00	0.00	300	± 1.5%
			X	Y	Z	300	

The reported uncertainty of measurement is stated as the standard uncertainty of measurement multiplied by the coverage factor k=2, which for a normal distribution corresponds to a coverage probability of approximately 95%.

^A The uncertainties of Norm, X, Y, Z do not affect the E-field uncertainty inside TSL (see Pages 5 and 6).

^B Numerical linearization parameter; uncertainty not required.

^E Uncertainty is determined using the maximum deviation from linear response applying rectangular distribution and is expressed for the square of the field value.

DASY - Parameters of Probe: ET3DV6 SN:1611

Calibration Parameter Determined in Head Tissue Simulating Media

f [MHz]	Validity [MHz] ^o	Permittivity ^o	Conductivity	ConvF X	ConvF Y	ConvF Z	Alpha	Depth Unc (k=2)
835	± 50 / ± 100	41.9 ± 5%	0.89 ± 5%	6.58	6.58	6.58	0.47	2.12 ± 11.0%
900	± 50 / ± 100	41.5 ± 5%	0.97 ± 5%	6.37	6.37	6.37	0.40	2.31 ± 11.0%
1750	± 50 / ± 100	40.1 ± 5%	1.37 ± 5%	5.39	5.39	5.39	0.49	2.74 ± 11.0%
1900	± 50 / ± 100	40.0 ± 5%	1.40 ± 5%	5.18	5.18	5.18	0.64	2.34 ± 11.0%
2450	± 50 / ± 100	39.2 ± 5%	1.80 ± 5%	4.57	4.57	4.57	0.99	1.72 ± 11.0%

and the uncertainty for the indicated frequency band.

^o The validity of ± 100 MHz only applies for DASY v4 and higher (see Page 2). The uncertainty is the RSS of the ConvF uncertainty at calibration frequency.

DASY - Parameters of Probe: ET3DV6 SN:1611

Calibration Parameter Determined in Body Tissue Simulating Media

f [MHz]	Validity [MHz] ^c	Permittivity	Conductivity	ConvF X	ConvF Y	ConvF Z	Alpha	Depth Unc (k=2)
835	± 50 / ± 100	55.2 ± 5%	0.97 ± 5%	6.16	6.16	6.16	0.36	2.55 ± 11.0%
900	± 50 / ± 100	55.0 ± 5%	1.05 ± 5%	6.05	6.05	6.05	0.30	2.99 ± 11.0%
1750	± 50 / ± 100	53.4 ± 5%	1.49 ± 5%	4.89	4.89	4.89	0.64	2.91 ± 11.0%
1900	± 50 / ± 100	53.3 ± 5%	1.52 ± 5%	4.66	4.66	4.66	0.91	2.30 ± 11.0%
2450	± 50 / ± 100	52.7 ± 5%	1.95 ± 5%	4.19	4.19	4.19	0.99	1.65 ± 11.0%

^c The validity of ± 100 MHz only applies for DASY v4.4 and higher (see Page 2). The uncertainty is the RSS of the ConvF uncertainty at calibration frequency and the uncertainty for the indicated frequency band.

Frequency Response of E-Field (TEM-Cell:ff110 EXX, Waveguide: R22)

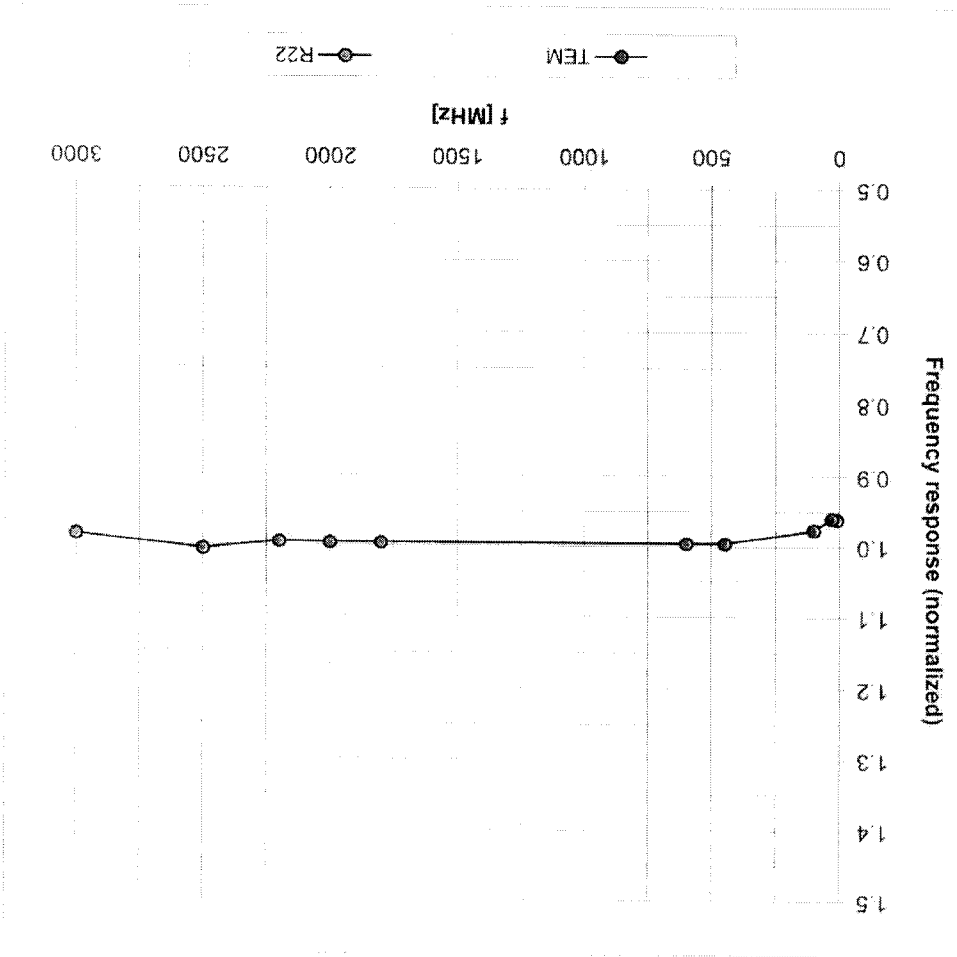

Uncertainty of Frequency Response of E-field: $\pm 6.3\%$ ($k=2$)

Receiving Pattern (ϕ), $\theta = 0^\circ$

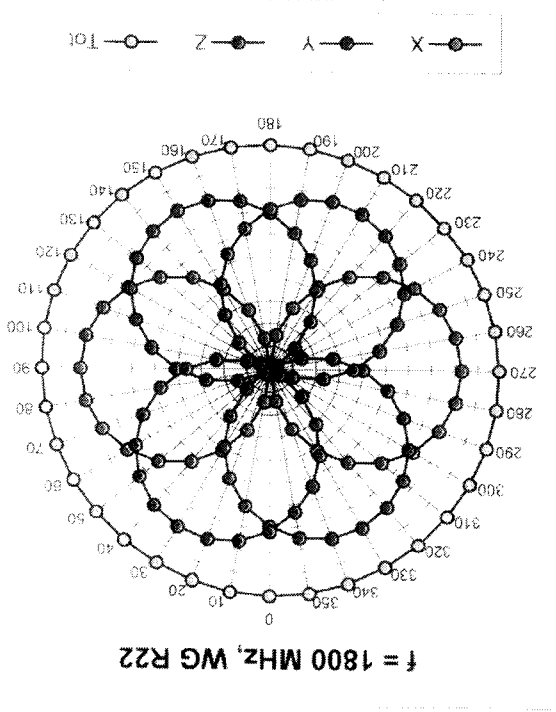
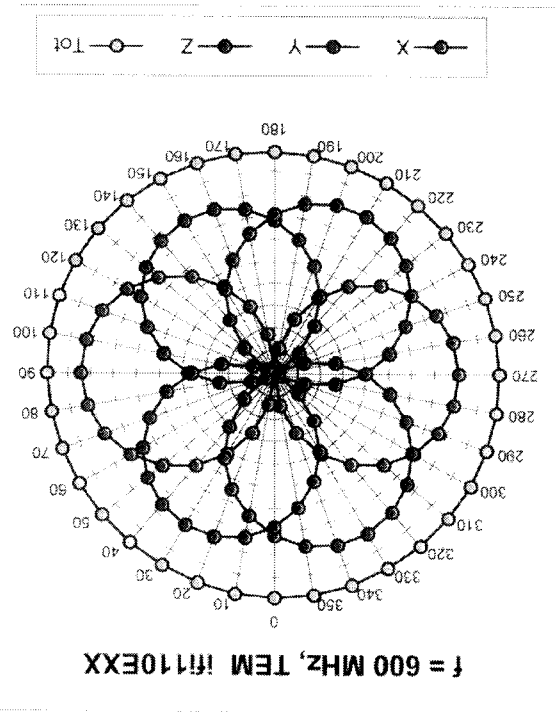

Uncertainty of Axial Isotropy Assessment: $\pm 0.5\%$ ($k=2$)

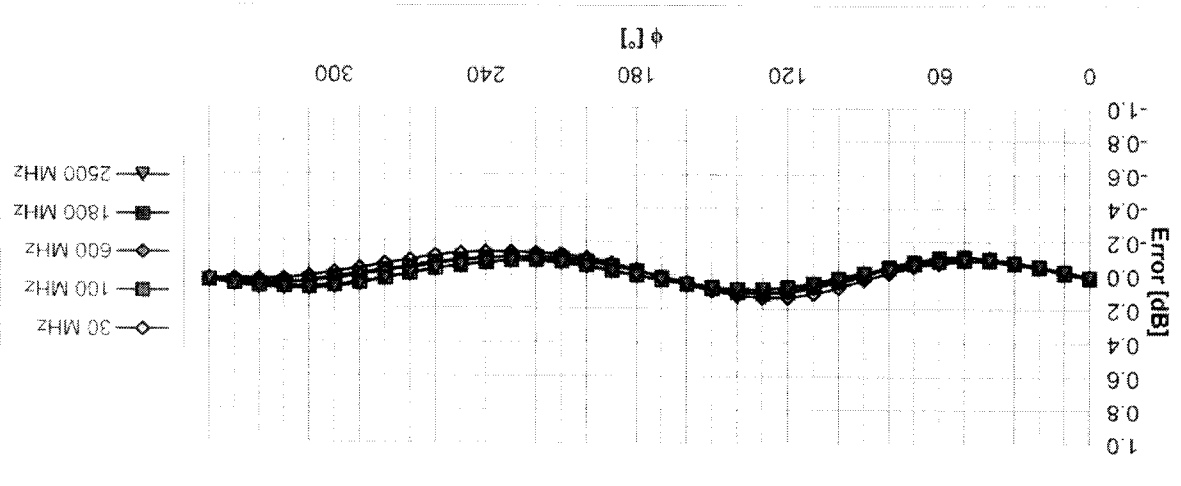

Dynamic Range f(SAR^{head}) (Waveguide R22, f = 1800 MHz)

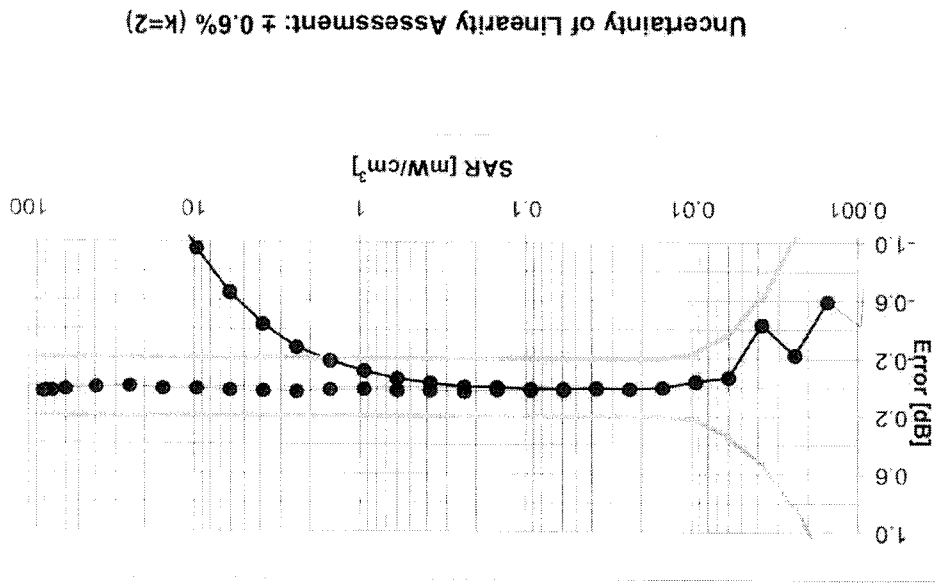
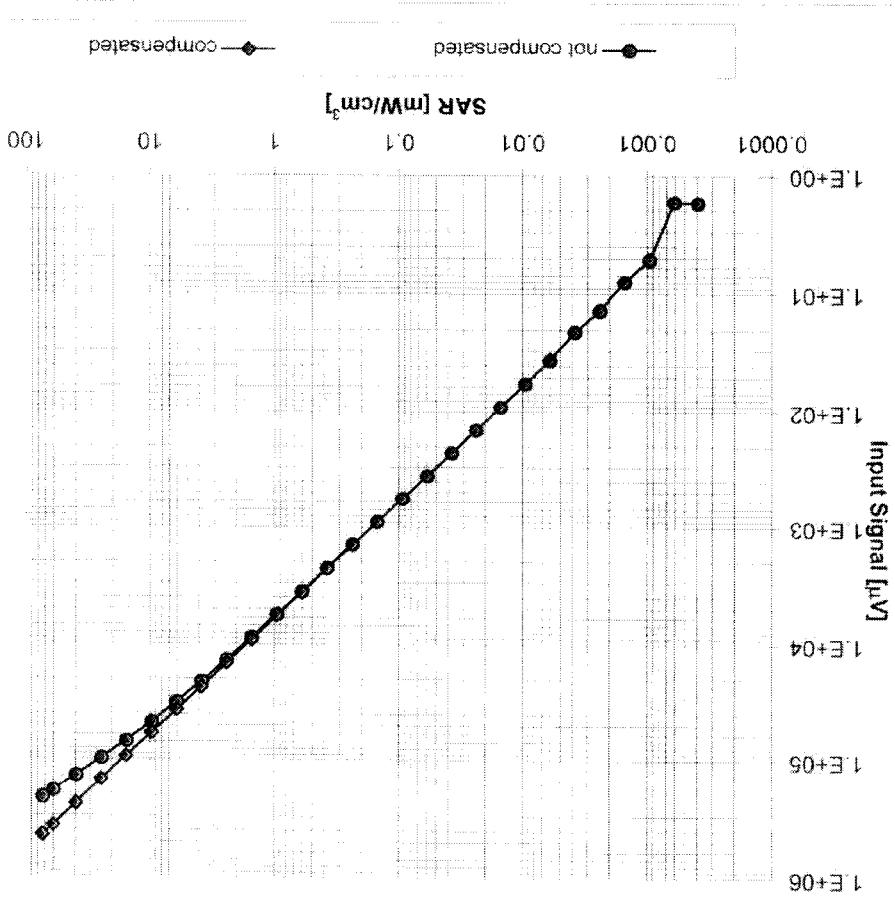

Uncertainty of Linearity Assessment: ± 0.6% (k=2)

Conversion Factor Assessment

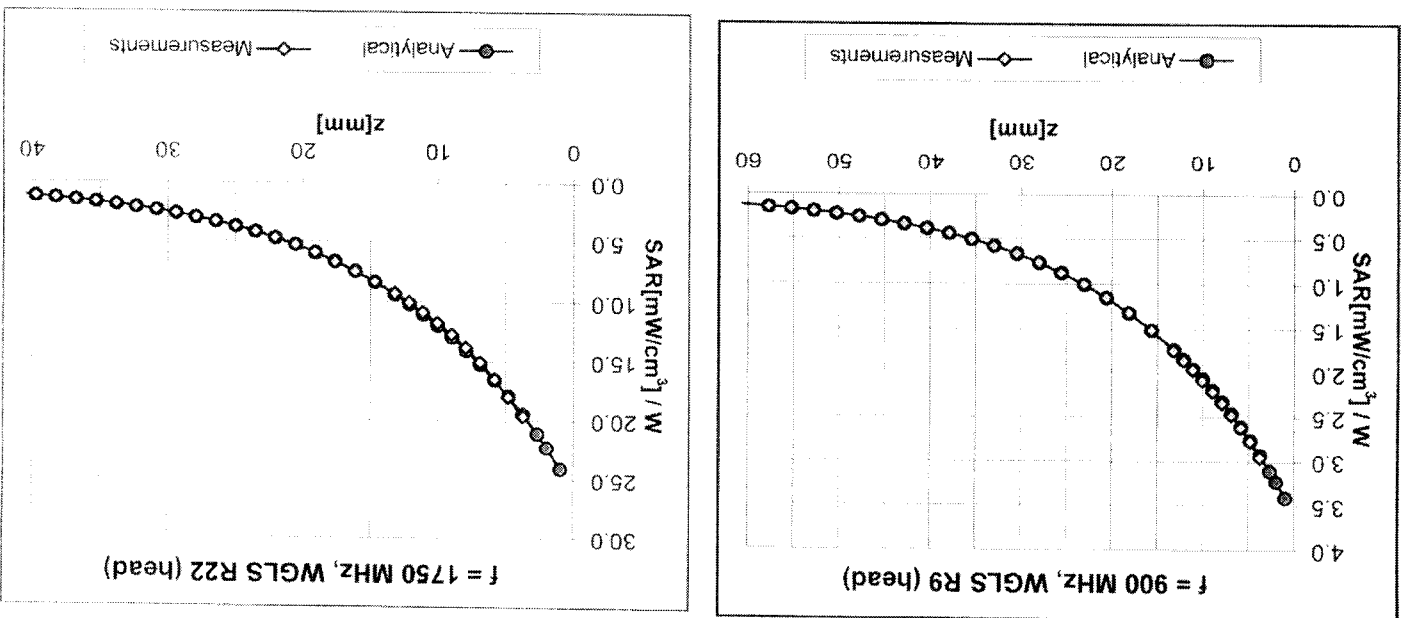

Deviation from Isotropy in HSL

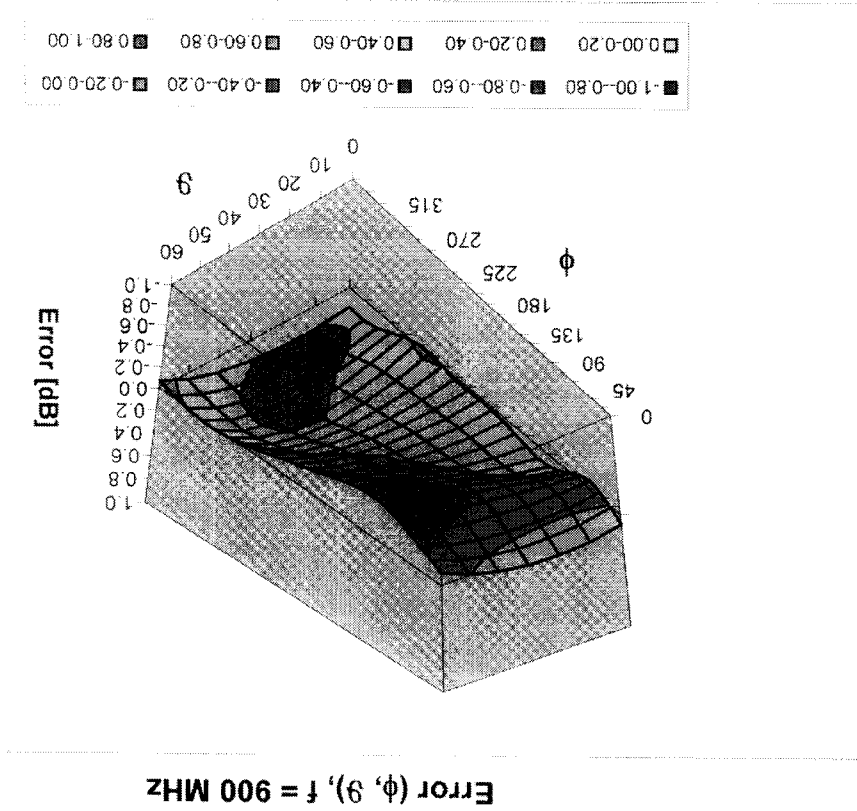

Uncertainty of Spherical Isotropy Assessment: ± 2.6% (k=2)

Other Probe Parameters

Sensor Arrangement	Triangular
Connector Angle (°)	Not applicable
Mechanical Surface Detection Mode	enabled
Optical Surface Detection Mode	disabled
Probe Overall Length	337 mm
Probe Body Diameter	10 mm
Tip Length	10 mm
Tip Diameter	6.8 mm
Probe Tip to Sensor X Calibration Point	2.7 mm
Probe Tip to Sensor Y Calibration Point	2.7 mm
Probe Tip to Sensor Z Calibration Point	2.7 mm
Recommended Measurement Distance from Surface	4 mm



<p>Approved by: Kajsa Pokovic Technical Manager</p>	
<p>Calibrated by: Jeton Kestrel Laboratory Technician</p>	
<p>Power meter EPM-442A US37292783 SN: 5086 (20g) Reference 20 dB Attenuator SN: 5047.2 / 06327 Type-IV mismatch combination Reference Probe ES3DV2 SN: 3025 DAE4 SN: 601</p>	<p>Power sensor HP 8481A 08-Oct-08 (No. 217-00898) 08-Oct-08 (No. 217-00898) 01-Jul-08 (No. 217-00884) 01-Jul-08 (No. 217-00867) 28-Apr-08 (No. ES3-3025_Apr08) 14-Mar-08 (No. DAE4-601_Mar08)</p>
<p>RF generator R&S SMT-06 100005 Network Analyzer HP 8753E</p>	<p>18-Oct-02 (in house check Oct-07) 4-Aug-99 (in house check Oct-07) 18-Oct-01 (in house check Oct-08)</p>
<p>Primary Standards</p>	<p>Secondary Standards</p>
<p>ID #</p>	<p>Check Date (in house)</p>
<p>Scheduled Calibration</p>	<p>Scheduled Check</p>
<p>Cal Date (Certificate No.)</p>	<p>Cal Date (Certificate No.)</p>
<p>Calibration procedures</p>	<p>Calibration procedure for dipole validation kits</p>
<p>Calibration date:</p>	<p>December 15, 2008</p>
<p>Condition of the calibrated item</p>	<p>In Tolerance</p>
<p>All calibrations have been conducted in the closed laboratory facility: environment temperature (22 ± 3)°C and humidity < 70%. The measurement and the uncertainties with confidence probability are given on the following pages and are part of the certificate. This calibration certificate documents the traceability to national standards, which realize the physical units of measurements (SI).</p>	
<p>Calibration Equipment used (M&TE critical for calibration)</p>	

CALIBRATION CERTIFICATE

Client: **Sony Ericsson UK**
 Accredited by the Swiss Accreditation Service (SAS)
 The Swiss Accreditation Service is one of the signatories to the EA
 Multilateral Agreement for the recognition of calibration certificates

Zeughausstrasse 43, 8004 Zurich, Switzerland
Schmid & Partner
 Engineering AG
 Calibration Laboratory of

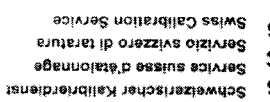
Accreditation No.: **SCS 108**

This calibration certificate shall not be reproduced except in full without written approval of the laboratory.
 Issued: December 15, 2008

- *Methods Applied and Interpretation of Parameters:* Further details are available from the Validation Report at the end of the certificate. All figures stated in the certificate are valid at the frequency indicated.
- *Antenna Parameters with TSL:* The dipole is mounted with the spacer to position its feed point exactly below the center marking of the flat phantom section, with the arms oriented parallel to the body axis.
- *Feed Point Impedance and Return Loss:* These parameters are measured with the dipole positioned under the liquid filled phantom. The impedance stated is transformed from the measurement at the SMA connector to the feed point. The Return Loss ensures low reflected power. No uncertainty required.
- *Electrical Delay:* One-way delay between the SMA connector and the antenna feed point. No uncertainty required.
- *SAR measured:* SAR measured at the stated antenna input power.
- *SAR normalized:* SAR as measured, normalized to an input power of 1 W at the antenna connector.
- SAR for nominal TSL parameters: The measured TSL parameters are used to calculate the nominal SAR result.

Additional Documentation:

d) DASy4/5 System Handbook

- Calibration is Performed According to the Following Standards:**
- a) IEEE Std 1528-2003, "IEEE Recommended Practice for Determining the Peak Spatial-Averaged Specific Absorption Rate (SAR) in the Human Head from Wireless Communications Devices: Measurement Techniques", December 2003
 - b) IEC 62209-1, "Procedure to measure the Specific Absorption Rate (SAR) for hand-held devices used in close proximity to the ear (frequency range of 300 MHz to 3 GHz)", February 2005
 - c) Federal Communications Commission Office of Engineering & Technology (FCC OET), "Evaluating Compliance with FCC Guidelines for Human Exposure to Radiofrequency Electromagnetic Fields; Additional Information for Evaluating Compliance of Mobile and Portable Devices with FCC Limits for Human Exposure to Radiofrequency Emissions", Supplement C (Edition 01-01) to Bulletin 65

Glossary:

TSL
 tissue simulating liquid
 ConvF
 sensitivity in TSL / NORM x,Y,Z
 N/A
 not applicable or not measured

Accredited by the Swiss Accreditation Service (SAS)
 The Swiss Accreditation Service is one of the signatories to the EA
 Multilateral Agreement for the recognition of calibration certificates

Accreditation No: SCS 108

Calibration Laboratory of
 Schmid & Partner
 Engineering AG
 Zeughausstrasse 43, 8004 Zurich, Switzerland

S Schweizerischer Kalibrierdienst
 S Service suisse d'étalonnage
 C Servizio svizzero di taratura
 S Swiss Calibration Service



Measurement Conditions

DASY system configuration, as far as not given on page 1.

DASY Version	DASY5	V5.0
Extrapolation	Advanced Extrapolation	
Phantom	Modular Flat Phantom V4.9	
Distance Dipole Center - TSL	15 mm	with Spacer
Zoom Scan Resolution	dx, dy, dz = 5 mm	
Frequency	835 MHz ± 1 MHz	

Head TSL parameters

The following parameters and calculations were applied.

Head TSL parameters	Temperature	Permittivity	Conductivity
Nominal Head TSL parameters	22.0 °C	41.5	0.90 mho/m
Measured Head TSL parameters	(22.0 ± 0.2) °C	40.3 ± 6 %	0.89 mho/m ± 6 %
Head TSL temperature during test	(22.5 ± 0.2) °C	---	---

SAR result with Head TSL

SAR averaged over 1 cm ³ (1 g) of Head TSL	Condition	SAR measured	250 mW input power	9.44 mW / g
SAR normalized	normalized to 1W	SAR for nominal Head TSL parameters ¹	normalized to 1W	9.34 mW / g ± 17.0 % (k=2)

SAR averaged over 10 cm ³ (10 g) of Head TSL	condition	SAR measured	250 mW input power	1.55 mW / g
SAR normalized	normalized to 1W	SAR for nominal Head TSL parameters ¹	normalized to 1W	6.14 mW / g ± 16.5 % (k=2)

¹ Correction to nominal TSL parameters according to d), chapter "SAR Sensitivities"

Body TSL parameters

The following parameters and calculations were applied.

	Temperature	Permittivity	Conductivity
Nominal Body TSL parameters	22.0 °C	55.2	0.97 mho/m
Measured Body TSL parameters	(22.0 ± 0.2) °C	54.7 ± 6 %	1.01 mho/m ± 6 %
Body TSL temperature during test	(21.8 ± 0.2) °C	-----	-----

SAR result with Body TSL

SAR averaged over 1 cm ³ (1 g) of Body TSL	Condition	SAR measured	SAR normalized	SAR for nominal Body TSL parameters ²
		250 mW input power	normalized to 1W	
		2.54 mW / g	10.2 mW / g	9.85 mW / g ± 17.0 % (k=2)
SAR averaged over 10 cm ³ (10 g) of Body TSL	condition	SAR measured	SAR normalized	SAR for nominal Body TSL parameters ²
		250 mW input power	normalized to 1W	
		1.67 mW / g	6.68 mW / g	6.54 mW / g ± 16.5 % (k=2)

² Correction to nominal TSL parameters according to d), chapter "SAR Sensitivities"

Appendix

Antenna Parameters with Head TSL

Impedance, transformed to feed point	49.6 Ω - 7.9 j Ω
Return Loss	- 22.1 dB

Antenna Parameters with Body TSL

Impedance, transformed to feed point	45.9 Ω - 8.6 j Ω
Return Loss	- 20.1 dB

General Antenna Parameters and Design

Electrical Delay (one direction)	1.390 ns
----------------------------------	----------

After long term use with 100W radiated power, only a slight warming of the dipole near the feedpoint can be measured. The dipole is made of standard semirigid coaxial cable. The center conductor of the feeding line is directly connected to the second arm of the dipole. The antenna is therefore short-circuited for DC-signals. No excessive force must be applied to the dipole arms, because they might bend or the soldered connections near the feedpoint may be damaged.

Additional EUT Data

Manufactured by	SPEAG
Manufactured on	July 26, 2001

DASY5 Validation Report for Head TSL

Date/Time: 08.12.2008 09:51:00

Test Laboratory: SPEAG, Zurich, Switzerland

DUT: Dipole 835 MHz; Type: D835V2; Serial: D835V2 - SN:442

Communication System: CW-835; Frequency: 835 MHz; Duty Cycle: 1:1

Medium: HSL 900 MHz

Medium parameters used: $f = 835$ MHz; $\sigma = 0.89$ mho/m; $\epsilon_r = 40.3$; $\rho = 1000$ kg/m³

Phantom section: Flat Section

Measurement Standard: DASY5 (IEE/IEC)

DASY5 Configuration:

- Probe: ES3DV2 - SN3025; ConvF(5.97, 5.97, 5.97); Calibrated: 28.04.2008

- Sensor-Surface: 3.4mm (Mechanical Surface Detection)

- Electronics: DAF4 Sn601; Calibrated: 14.03.2008

- Phantom: Flat Phantom 4.9L; Type: QD000P49AA; Serial: 1001

- Measurement SW: DASY5, V5.0 Build 120; SEMCAD X Version 13.4 Build 45

Pin=250mW; dip=15mm; dist=3.4mm/Zoom Scan (7x7x7)/Cube 0; Measurement grid: dx=5mm.

Reference Value = 56.2 V/m; Power Drift = -0.018 dB

Peak SAR (extrapolated) = 3.47 W/kg

SAR(1 g) = 2.36 mW/g; SAR(10 g) = 1.55 mW/g

Maximum value of SAR (measured) = 2.67 mW/g

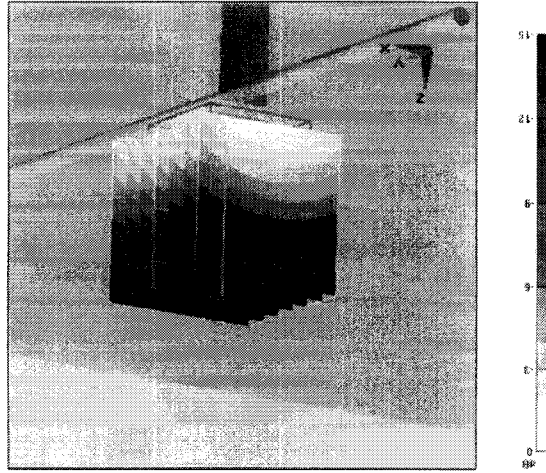

Impedance Measurement Plot for Head TSL

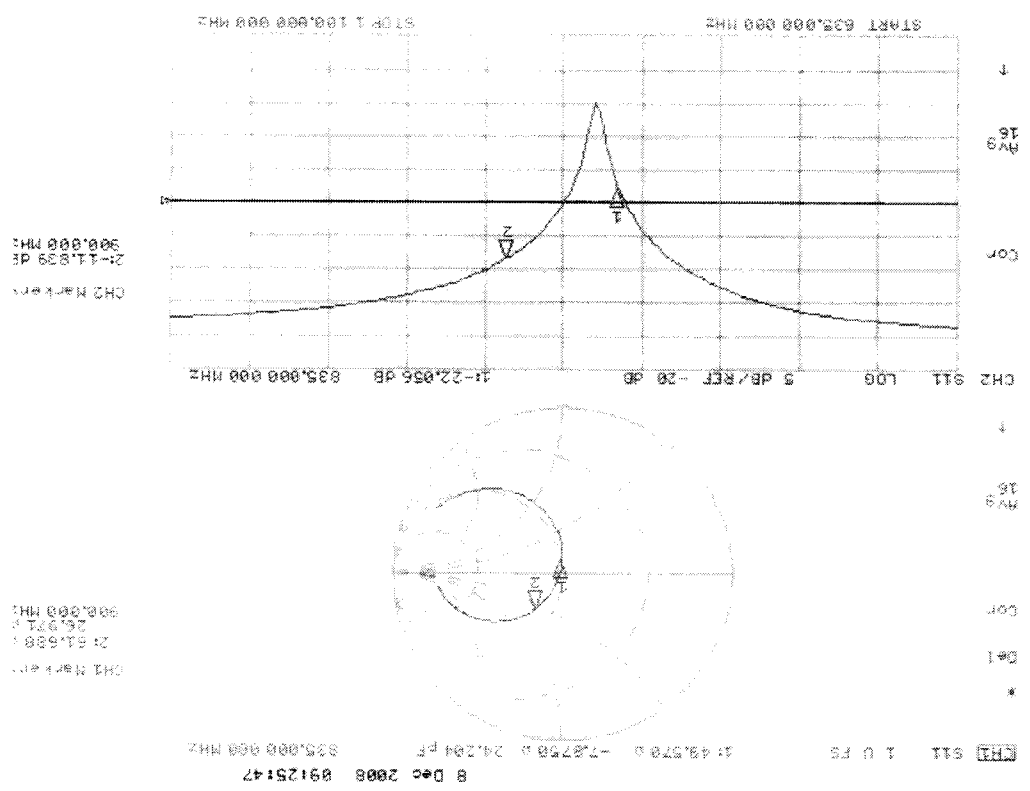

DASY5 Validation Report for Body TSL

Date/Time: 15.12.2008 10:56:54

Test Laboratory: SPEAG, Zurich, Switzerland

DUT: Dipole 835 MHz; Type: D835V2; Serial: D835V2 - SN:442

Communication System: CW; Frequency: 835 MHz; Duty Cycle: 1:1

Medium: MSL900

Medium parameters used: $f = 835$ MHz; $\sigma = 1.01$ mho/m; $\epsilon_r = 54.7$; $\rho = 1000$ kg/m³

Phantom section: Flat Section

Measurement Standard: DASY5 (IEE/IEC)

DASY5 Configuration:

- Probe: ES3DV2 - SN3025; Conf(5.9); 5.9; 5.9; Calibrated: 28.04.2008

- Sensor-Surface: 3.4mm (Mechanical Surface Detection)

- Electronics: DAF Sn601; Calibrated: 14.03.2008

- Phantom: Flat Phantom 4.9L; Type: QD00P49AA; Serial: 1001

- Measurement SW: DASY5; V5.0 Build 120; SEMCAD X Version 13.4 Build 45

Pin = 250mW, d = 15mm/Zoom Scan (7x7x7)/Cube 0; Measurement grid: dx=5mm, dy=5mm, dz=5mm

Reference Value = 54.6 V/m; Power Drift = 0.0078 dB

Peak SAR (extrapolated) = 3.68 W/kg

SAR(1 g) = 2.54 mW/g; SAR(10 g) = 1.67 mW/g

Maximum value of SAR (measured) = 2.86 mW/g

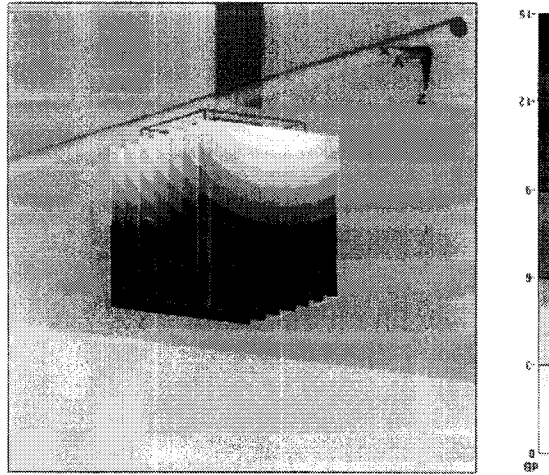

Impedance Measurement Plot for Body TSL

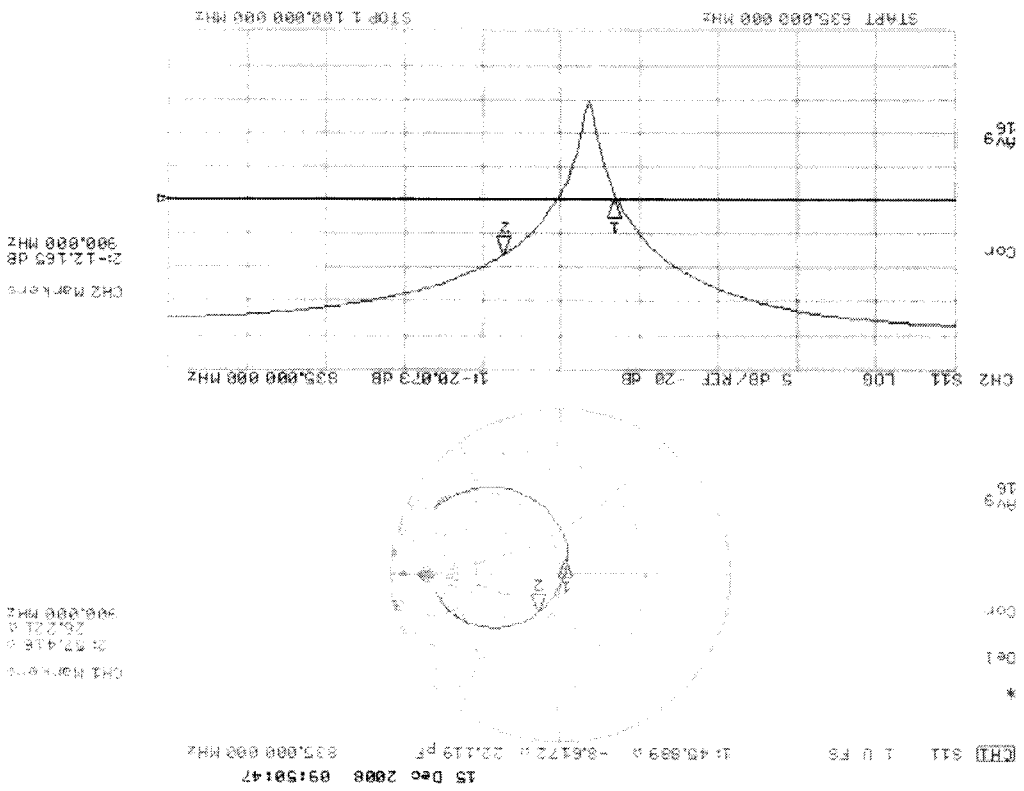

<p>This calibration certificate documents the traceability to national standards, which realize the physical units of measurements (SI). The measurements and the uncertainties with confidence probability are given on the following pages and are part of the certificate. All calibrations have been conducted in the closed laboratory facility: environment temperature (22 ± 3)°C and humidity < 70%.</p> <p>Calibration Equipment used (M&TE critical for calibration)</p>	
<p>Primary Standards</p> <p>ID #</p> <p>Cal Date (Calibrated by, Certificate No.)</p> <p>Scheduled Calibration</p>	<p>Power meter EPM-442A GB37480704 08-Oct-08 (No. 217-00898)</p> <p>Power sensor HP 8481A US37292783 08-Oct-08 (No. 217-00898)</p> <p>Reference 20 dB Attenuator SN: 5086 (20g) 01-Jul-08 (No. 217-00864)</p> <p>Type-N mismatch combination SN: 5047.2 : 06327 01-Jul-08 (No. 217-00867)</p> <p>Reference Probe ES3DV2 SN: 3025 28-Apr-08 (No. ES3-3025, Apr08)</p> <p>DAE4 SN: 601 14-Mar-08 (No. DAE4-601, Mar08)</p>
<p>Secondary Standards</p> <p>ID #</p> <p>Check Date (in house)</p> <p>Scheduled Check</p>	<p>Power sensor HP 8481A MY41092317 18-Oct-02 (in house check Oct-07)</p> <p>RF generator R&S SMT-06 100005 4-Aug-99 (in house check Oct-07)</p> <p>Network Analyzer HP 8753E US37390585 S4206 18-Oct-01 (in house check Oct-08)</p>
<p>Calibrated by:</p> <p>Name</p> <p>Function</p> <p>Signature</p>	<p>Jeton Kasrabi Laboratory Technician</p>
<p>Approved by:</p> <p>Technician Manager</p>	<p>Katja Pokovic</p>
<p>This calibration certificate shall not be reproduced except in full without written approval of the laboratory. Issued: December 17, 2008</p>	



CALIBRATION CERTIFICATE

Client: Sony Ericsson UK
Certificate No: D1900V2-539-Dec08

Accredited by the Swiss Accreditation Service (SAS)
The Swiss Accreditation Service is one of the signatories to the EA
Multilateral Agreement for the recognition of calibration certificates

Accreditation No.: SCS 108

Schweizerischer Kalibrierdienst
Service suisse d'étalonnage
Servizio svizzero di taratura
Swiss Calibration Service

Zughausstrasse 43, 8004 Zurich, Switzerland
Schmid & Partner
Engineering AG

- **Measurement Conditions:** Further details are available from the Validation Report at the end of the certificate. All figures stated in the certificate are valid at the frequency indicated.
- **Antenna Parameters with TSL:** The dipole is mounted with the spacer to position its feed point exactly below the center marking of the flat phantom section, with the arms oriented parallel to the body axis.
- **Feed Point Impedance and Return Loss:** These parameters are measured with the dipole positioned under the liquid filled phantom. The impedance stated is transformed from the measurement at the SMA connector to the feed point. The Return Loss ensures low reflected power. No uncertainty required.
- **Electrical Delay:** One-way delay between the SMA connector and the antenna feed point. No uncertainty required.
- **SAR measured:** SAR measured at the stated antenna input power.
- **SAR normalized:** SAR as measured, normalized to an input power of 1 W at the antenna connector.
- **SAR for nominal TSL parameters:** The measured TSL parameters are used to calculate the nominal SAR result.

Methods Applied and Interpretation of Parameters:

d) DASy4/5 System Handbook
Additional Documentation:

- c) Federal Communications Commission Office of Engineering & Technology (FCC OET), July 2001
 "Evaluating Compliance with FCC Guidelines for Human Exposure to Radiofrequency Electromagnetic Fields: Additional Information for Evaluating Compliance of Mobile and Portable Devices with FCC Limits for Human Exposure to Radiofrequency Emissions", Supplement C (Edition 01-01) to Bulletin 65
- b) CENELEC EN 50361, "Basic standard for the measurement of Specific Absorption Rate related to human exposure to electromagnetic fields from mobile phones (300 MHz - 3 GHz). Communications Devices: Measurement Techniques", December 2003
- a) IEEE Std 1528-2003, "IEEE Recommended Practice for Determining the Peak Spatial-Averaged Specific Absorption Rate (SAR) in the Human Head from Wireless Communications Devices: Measurement Techniques", December 2003

Calibration is Performed According to the Following Standards:

Glossary:	TSL	CONV	N/A
tissue simulating liquid	sensitivity in TSL / NORM x,y,z		
	not applicable or not measured		

Accredited by the Swiss Accreditation Service (SAS)
 The Swiss Accreditation Service is one of the signatories to the EA
 Multilateral Agreement for the recognition of calibration certificates

Accreditation No.: SCS 108

S Schweizerischer Kalibrierdienst
 S Service suisse d'étalonnage
 C Servizio svizzero di taratura
 S Swiss Calibration Service



Schmid & Partner
 Engineering AG
 Zeughausstrasse 43, 8604 Zurich, Switzerland

Calibration Laboratory of

Correction to nominal TSL parameters according to d), chapter "SAR Sensitivities"

SAR averaged over 10 cm ³ (10 g) of Head TSL	Condition	
SAR measured	250 mW input power	5.20 mW / g
SAR normalized	normalized to 1W	20.8 mW / g
SAR for nominal Head TSL parameters	normalized to 1W	20.3 mW / g ± 16.5 % (k=2)

SAR averaged over 1 cm ³ (1 g) of Head TSL	condition	
SAR measured	250 mW input power	10.1 mW / g
SAR normalized	normalized to 1W	40.4 mW / g
SAR for nominal Head TSL parameters	normalized to 1W	38.6 mW / g ± 17.0 % (k=2)

SAR result with Head TSL

Head TSL temperature during test	(22.0 ± 0.2) °C	---	---
Measured Head TSL parameters	(22.0 ± 0.2) °C	38.5 ± 6 %	1.47 mho/m ± 6 %
Nominal Head TSL parameters	22.0 °C	40.0	1.40 mho/m
	Temperature	Permittivity	Conductivity

The following parameters and calculations were applied.

Head TSL parameters

DASY Version	DASYS	V5.0
Extrapolation	Advanced Extrapolation	
Phantom	Modular Fat Phantom V5.0	
Distance Dipole Center - TSL	10 mm	with Spacer
Zoom Scan Resolution	dx, dy, dz = 5 mm	
Frequency	1900 MHz ± 1 MHz	

Measurement Conditions

DASY system configuration, as far as not given on page 1.

Body TSL parameters

The following parameters and calculations were applied

	Temperature	Permittivity	Conductivity
Nominal Body TSL parameters	22.0 °C	53.3	1.52 mho/m
Measured Body TSL parameters	(22.0 ± 0.2) °C	54.9 ± 6 %	1.56 mho/m ± 6 %
Body TSL temperature during test	(22.0 ± 0.2) °C	----	----

SAR result with Body TSL

SAR averaged over 1 cm ³ (1 g) of Body TSL	Condition	SAR measured	SAR normalized	SAR for nominal Body TSL parameters ²
		250 mW input power	normalized to 1W	41.3 mW / g ± 17.0 % (k=2)
			normalized to 1W	41.2 mW / g

SAR averaged over 10 cm ³ (10 g) of Body TSL	condition	SAR measured	SAR normalized	SAR for nominal Body TSL parameters ²
		250 mW input power	normalized to 1W	21.9 mW / g ± 16.5 % (k=2)
			normalized to 1W	21.8 mW / g

² Correction to nominal TSL parameters according to d), chapter "SAR Sensitivities"

Manufactured on	July 26, 2001
Manufactured by	SPFAG

Additional EUT Data

After long term use with 100W radiated power, only a slight warming of the dipole near the feedpoint can be measured. The dipole is made of standard semirigid coaxial cable. The center conductor of the feeding line is directly connected to the second arm of the dipole. The antenna is therefore short-circuited for DC-signals. No excessive force must be applied to the dipole arms, because they might bend or the soldered connections near the feedpoint may be damaged.

Electrical Delay (one direction)	1.202 ns
----------------------------------	----------

General Antenna Parameters and Design

Impedance, transformed to feed point	$46.4 \Omega + 2.2 j\Omega$
Return Loss	- 27.1 dB

Antenna Parameters with Body TSL

Impedance, transformed to feed point	$51.7 \Omega + 1.3 j\Omega$
Return Loss	- 33.4 dB

Antenna Parameters with Head TSL

Appendix

DASYS Validation Report for Head TSL

Date/Time: 11.12.2008 12:27:4

Test Laboratory: SPEAG, Zurich, Switzerland

DUT: Dipole 1900 MHz; Type: D1900V2; Serial: D1900V2 - SN:539

Communication System: CW; Frequency: 1900 MHz; Duty Cycle: 1:1

Medium: HSL U10 BB

Medium parameters used: $f = 1900$ MHz; $\sigma = 1.47$ mho/m; $\epsilon_r = 38.5$; $p = 1000$ kg/m³

Phantom section: Flat Section

Measurement Standard: DASYS (IEEE/IEC)

DASYS Configuration:

- Probe: ES3DV2 - SN3025; ConvF(4,9, 4,9, 4,9); Calibrated: 28.04.2008

- Sensor-Surface: 3.4mm (Mechanical Surface Detection)

- Electronics: DAE4 Sn601; Calibrated: 14.03.2008

- Phantom: Flat Phantom 5.0 (Front); Type: QD000P50AA; Serial: 1001

- Measurement SW: DASYS, V5.0 Build 120; SEMCAD X Version 13.4 Build 45

Pin = 250 mW; dip = 10 mm, scan at 3.4mm/Zoom Scan (dist=3.4mm, probe 0deg)
(7x7x7)/Cube 0: Measurement grid: dx=5mm, dy=5mm, dz=5mm
Reference Value = 91.8 V/m; Power Dfth = 0.029 dB
Peak SAR (extrapolated) = 18.9 W/kg
SAR(1 g) = 10.1 mW/g; SAR(10 g) = 5.2 mW/g
Maximum value of SAR (measured) = 11.8 mW/g

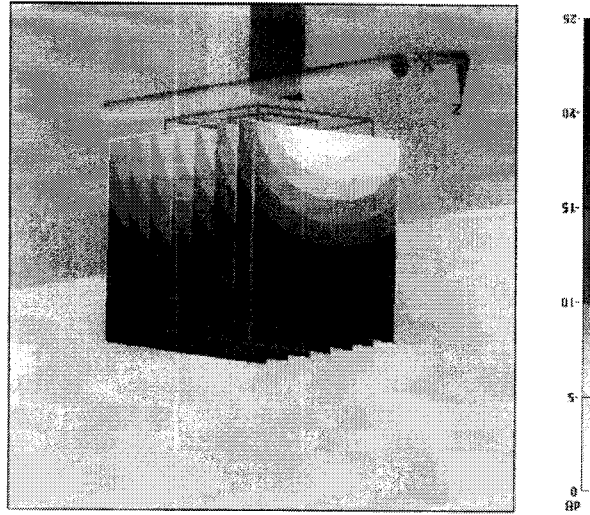

0 dB = 11.8mW/g

Impedance Measurement Plot for Head TSL

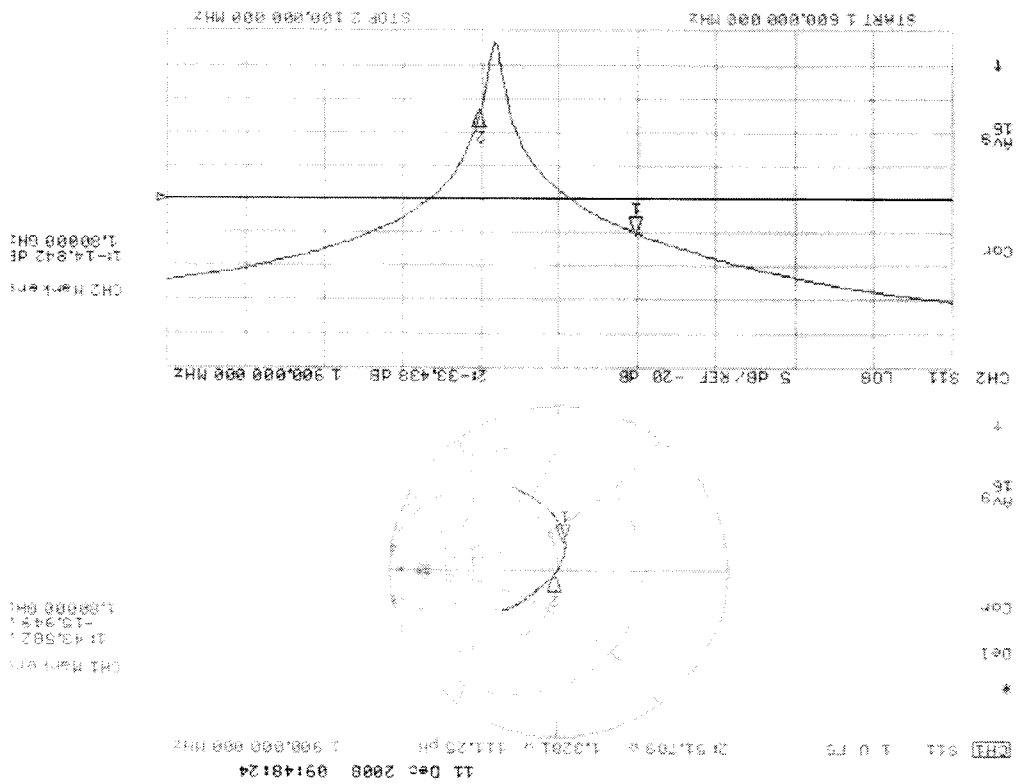

DASY5 Validation Report for Body TSL

Date/Time: 16.12.2008 13:06:00

Test Laboratory: SPEAG, Zurich, Switzerland

DUT: Dipole 1900 MHz; Type: D1900V2; Serial: D1900V2 - SN:539

Communication System: CW; Frequency: 1900 MHz; Duty Cycle: 1:1

Medium: MSL U10 BB

Medium parameters used: $f = 1900$ MHz; $\sigma = 1.56$ mho/m; $\epsilon_r = 54.9$; $\rho = 1000$ kg/m³

Phantom section: Flat Section

Measurement Standard: DASY5 (IEEE/IEC)

DASY5 Configuration:

- Probe: ES3DV2 - SN3025; Conv(4.5, 4.5, 4.5); Calibrated: 28.04.2008

- Sensor-Surface: 3.4mm (Mechanical Surface Detection)

- Electronics: DAE4 Sn601; Calibrated: 14.03.2008

- Phantom: Flat Phantom 5.0 (back); Type: QD900P50AA; Serial: 1002

- Measurement SW: DASY5, V5.0 Build 120; SEMCAD X Version 13.4 Build 45

Pin = 250 mW; dip = 10 mm, scan at 3.4mm/Zoom Scan (dist=3.4mm, probe 0deg)

(7x7x7)/Cube 0: Measurement grid: dx=5mm, dy=5mm, dz=5mm
Reference Value = 92 V/m; Power Drift = 2.42e-005 dB

Peak SAR (extrapolated) = 18 W/kg

SAR(1 g) = 10.3 mW/g; SAR(10 g) = 5.45 mW/g

Maximum value of SAR (measured) = 12.4 mW/g

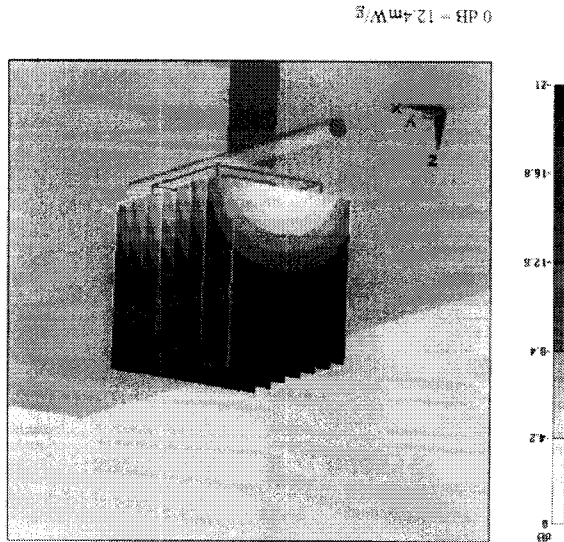

Impedance Measurement Plot for Body TSL

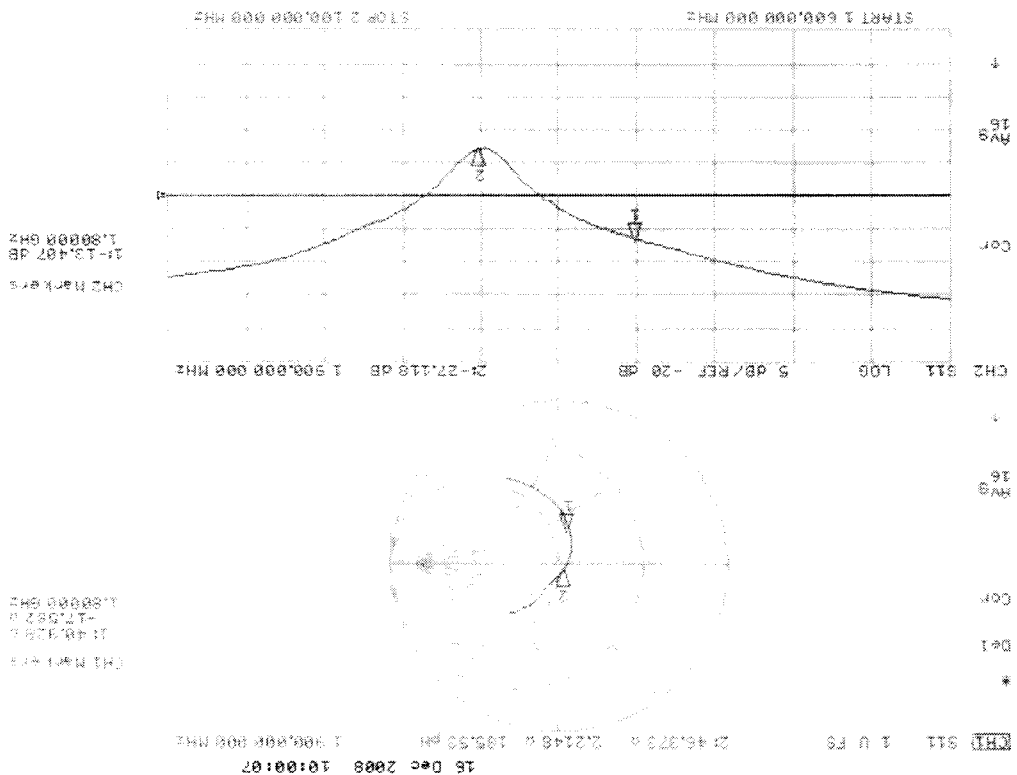

Impedance Measurement Plot for Body TSL

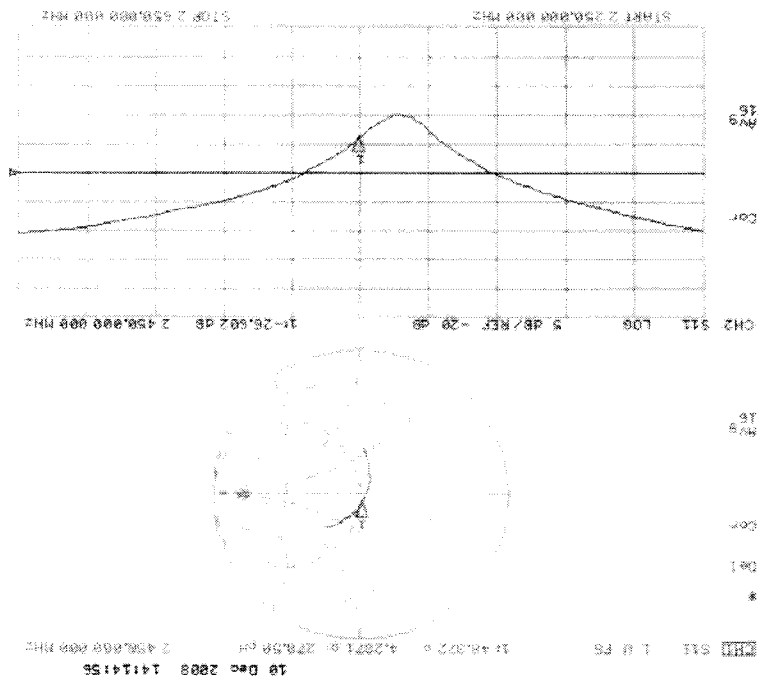

S Schweizerischer Kalibrierdienst
S Service suisse d'étalonnage
S Servizio svizzero di taratura
S Swiss Calibration Service



Calibration Laboratory of Schmid & Partner Engineering AG
 Zeughausstrasse 43, 8004 Zurich, Switzerland

Accreditation No.: SCS 108

Accredited by the Swiss Accreditation Service (SAS)
 The Swiss Accreditation Service is one of the signatories to the EA
 Multilateral Agreement for the recognition of calibration certificates

Certificate No.: D2450V2-721 Dec08

Client: Sony Ericsson UK

CALIBRATION CERTIFICATE

Object: D2450V2 - SN: 721
Calibration procedure(s): QA CAL-06 V7
 Calibration procedure for digital validation kits
Calibration date: December 10, 2008
Condition of the calibrated item: In Tolerance

This calibration certificate documents the traceability to national standards, which realize the physical units of measurements (SI).
 The measurements and the uncertainties with confidence probability are given on the following pages and are part of the certificate.

All calibrations have been conducted in the closed laboratory facility: environment temperature (22 ± 3)°C and humidity < 70%

Calibration Equipment used (M&PE critical for calibration)

Primary Standards	ID #	Cal Date (Certificate No.)	Scheduled Calibration
Power meter EPM-442A	GB37480704	08-Oct-08 (No. 217-00898)	Oct-09
Power sensor HP 8481A	US37292783	08-Oct-08 (No. 217-00898)	Oct-09
Reference 20 dB Attenuator	SN: S6066 (209)	01-Jul-08 (No. 217-00864)	Jul-09
Type-N mismatch combinator	SN: 5047.2 / 06327	01-Jul-08 (No. 217-00867)	Jul-09
Reference Probe ES3DV2	SN: 3025	28-Apr-08 (No. ES3-3025, Apr08)	Apr-08
DAE4	SN: 601	14-Mar-08 (No. DAE4-601, Mar08)	Mar-09

Secondary Standards	ID #	Check Date (in house)	Scheduled Check
Power sensor HP 8481A	MY41092317	18-Oct-02 (in house check Oct-07)	Oct-09
RF generator R&S SMT-06	100005	1-Aug-98 (in house check Oct-07)	Oct-09
Network Analyzer HP 8753E	US37390585 S420E	18-Oct-01 (in house check Oct-08)	Oct-09

Calibrated by: Jaron Kezral
 Name: Jaron Kezral
 Function: Laboratory Technician
 Signature: [Signature]
Approved by: Kaja Polkovic
 Name: Kaja Polkovic
 Function: Technical Manager
 Signature: [Signature]

Issued: December 10, 2008

This calibration certificate shall not be reproduced except in full without written approval of the laboratory.

- **Measurement Conditions:** Further details are available from the Validation Report at the end of the certificate. All figures stated in the certificate are valid at the frequency indicated.
- **Antenna Parameters with TSL:** The dipole is mounted with the spacer to position its feed point exactly below the center marking of the flat phantom section, with the arms oriented parallel to the body axis.
- **Feed Point Impedance and Return Loss:** These parameters are measured with the dipole positioned under the liquid filled phantom. The impedance stated is transformed from the measurement at the SMA connector to the feed point. The Return Loss ensures low reflected power. No uncertainty required.
- **Electrical Delay:** One-way delay between the SMA connector and the antenna feed point. No uncertainty required.
- **SAR measured:** SAR measured at the stated antenna input power.
- **SAR normalized:** SAR as measured, normalized to an input power of 1 W at the antenna connector.
- **SAR for nominal TSL parameters:** The measured TSL parameters are used to calculate the nominal SAR result.

Methods Applied and Interpretation of Parameters:

d) DASy4/5 System Handbook

Additional Documentation:

- a) IEEE Std 1528-2003, "IEEE Recommended Practice for Determining the Peak Spatial-Averaged Specific Absorption Rate (SAR) in the Human Head from Wireless Communications Devices: Measurement Techniques", December 2003
- b) IEC 62209-1, "Procedure to measure the Specific Absorption Rate (SAR) for hand-held devices used in close proximity to the ear (frequency range of 300 MHz to 3 GHz)", February 2005
- c) Federal Communications Commission Office of Engineering & Technology (FCC OET) "Evaluating Compliance with FCC Guidelines for Human Exposure to Radiofrequency Electromagnetic Fields; Additional Information for Evaluating Compliance of Mobile and Portable Devices with FCC Limits for Human Exposure to Radiofrequency Emissions", Supplement C (Edition 01-01) to Bulletin 65

Calibration is Performed According to the Following Standards:

Glossary:	TSL	CONV	N/A
issue simulating liquid	sensitivity in TSL / NORM x,y,z	not applicable or not measured	

Accredited by the Swiss Accreditation Service (SAS)
 The Swiss Accreditation Service is one of the signatories to the EA
 Multilateral Agreement for the recognition of calibration certificates

Accreditation No.: SCS 108

S
S
S
Schweizerischer Kalibrierdienst
 Service suisse d'étalonnage
 Servizio svizzero di taratura
 Swiss Calibration Service



Schmid & Partner
 Engineering AG
 Zeughausstrasse 43, 8004 Zurich, Switzerland

Measurement Conditions

DASY system configuration, as far as not given on page 1.

DASY Version	DASY5	V5.0
Extrapolation	Advanced Extrapolation	
Phantom	Modular Flat Phantom V5.0	
Distance Dipole Center - TSL	10 mm	with Spacer
Zoom Scan Resolution	dx, dy, dz = 5 mm	
Frequency	2450 MHz ± 1 MHz	

Head TSL parameters

The following parameters and calculations were applied.

Nominal Head TSL parameters	22.0 °C	39.2	1.80 mho/m
Measured Head TSL parameters	(22.0 ± 0.2) °C	37.9 ± 6 %	1.79 mho/m ± 6 %
Head TSL temperature during test	(22.0 ± 0.2) °C		

SAR result with Head TSL

SAR averaged over 1 cm ² (1 g) of Head TSL	Condition	13.2 mW/g	52.8 mW/g
SAR measured	250 mW input power	13.2 mW/g	52.8 mW/g
SAR normalized	normalized to 1W		
SAR for nominal Head TSL parameters ¹	normalized to 1W	52.0 mW/g ± 17.0 % (k=2)	

SAR averaged over 10 cm ² (10 g) of Head TSL	condition	6.14 mW/g	24.6 mW/g
SAR measured	250 mW input power	6.14 mW/g	24.6 mW/g
SAR normalized	normalized to 1W		
SAR for nominal Head TSL parameters ¹	normalized to 1W	24.3 mW/g ± 16.5 % (k=2)	

¹ Correction to nominal TSL parameters according to d), chapter "SAR Sensitivities".

Body TSL parameters

The following parameters and calculations were applied.

Temperature	Permittivity	Conductivity
22.0 °C	52.7	1.95 mho/m
(22.0 ± 0.2) °C	54.5 ± 6 %	1.87 mho/m ± 6 %
Body TSL temperature during test	(21.8 ± 0.2) °C	---

SAR result with Body TSL

SAR averaged over 1 cm ³ (1 g) of Body TSL	Condition	SAR measured	250 mW input power	normalized to 1W	SAR for nominal Body TSL parameters *
SAR averaged over 10 cm ³ (10 g) of Body TSL	condition	SAR measured	250 mW input power	normalized to 1W	SAR for nominal Body TSL parameters *
		SAR normalized		normalized to 1W	
					24.8 mW/g ± 16.5 % (k=2)
					24.5 mW/g
					6.13 mW/g
					53.1 mW/g ± 17.0 % (k=2)
					52.4 mW/g
					13.1 mW/g

* Correction to nominal TSL parameters according to d), chapter "SAR Sensitivities"

Appendix

Antenna Parameters with Head TSL

Impedance, transformed to feed point	52.7 Ω + 3.3 j Ω
Return Loss	- 27.6 dB

Antenna Parameters with Body TSL

Impedance, transformed to feed point	48.3 Ω + 4.3 j Ω
Return Loss	- 26.6 dB

General Antenna Parameters and Design

Electrical Delay (one direction)	1.146 ns
----------------------------------	----------

After long term use with 100W radiated power, only a slight warming of the dipole near the feedpoint can be measured. The dipole is made of standard semirigid coaxial cable. The center conductor of the feeding line is directly connected to the second arm of the dipole. The antenna is therefore short-circuited for DC-signals. No excessive force must be applied to the dipole arms, because they might bend or the soldered connections near the feedpoint may be damaged.

Additional EUT Data

Manufactured by	SPFAG
Manufactured on	October 16, 2002

DASY5 Validation Report for Head TSL

Date/Time: 10.12.2008 10:49:57

Test Laboratory: SPEAG, Zurich, Switzerland

DUT: Dipole 2450 MHz; Type: D2450V2; Serial: D2450V2 - SN721

Communication System: CW; Frequency: 2450 MHz; Duty Cycle: 1:1

Medium: HSL U10 BB

Medium parameters used: $f = 2450$ MHz; $\sigma = 1.79$ mho/m; $\epsilon_r = 37.9$; $\rho = 1000$ kg/m³

Measurement Standard: DASY5 (IEE/IEC)

DASY5 Configuration:

- Probe: ES3DV2 - SN3025; ConvF(4, 4, 4, 4); Calibrated: 28.04.2008

- Sensor-Surface: 3.4mm (Mechanical Surface Detection)

- Electronics: DA4 Sn601; Calibrated: 14.03.2008

- Phantom: Flat Phantom 5.0 (front); Type: QD00P50AA; Serial: 1001

- Measurement SW: DASY5, VS.0 Build 120; SEMCAD X Version 13.4 Build 45

Pin = 250 mW; d = 10 mm/Zoom Scan (7x7x7)/Cube 0; Measurement grid: dx=5mm, dy=5mm, dz=5mm

Reference Value = 96.6 V/m; Power Dfnt = 0.073 dB

Peak SAR (extrapolated) = 27.6 W/kg

SAR(1 g) = 13.2 mW/g; SAR(10 g) = 6.14 mW/g

Maximum value of SAR (measured) = 15.9 mW/g

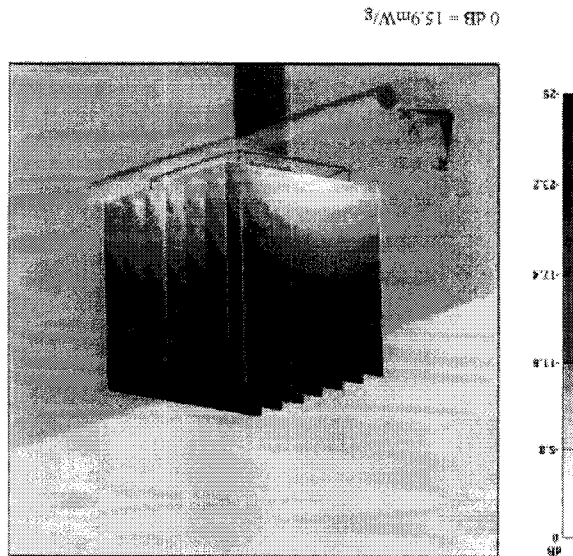

Impedance Measurement Plot for Head TSL

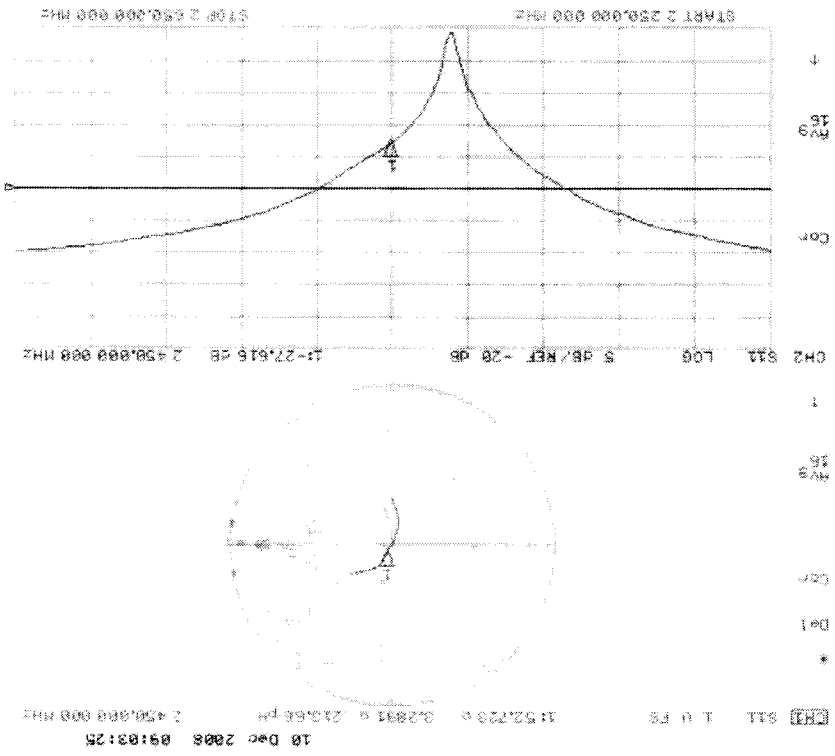

DASY5 Validation Report for Body TSL

Date/Time: 10.11.2008 18:55:54

Test Laboratory: SPEAG, Zurich, Switzerland

DUT: Dipole 2450 MHz; Type: D2450V2; Serial: D2450V2 - SN:721

Communication System: CW; Frequency: 2450 MHz; Duty Cycle: 1:1

Medium: MSL U10 BB

Medium parameters used: $f = 2450$ MHz; $\sigma = 1.97$ mho/m; $\epsilon_r = 54.5$; $\rho = 1000$ kg/m³

Phantom section: Flat Section

Measurement Standard: DASY5 (IEE/IEC)

DASY5 Configuration:

- Probe: ES3DV2 - SN3025; ConvF(4.07, 4.07, 4.07); Calibrated: 28.04.2008

- Sensor-Surface: 3.4mm (Mechanical Surface Detection)

- Electronics: DAB4 SIn601; Calibrated: 14.03.2008

- Phantom: Flat Phantom 5.0 (back); Type: QD000P50AA; Serial: 1002

- Measurement SW: DASY5, V5.0 Build 120; SEMCAD X Version 13.4 Build 45

Pin = 250 mW; $d = 10$ mm/Zoom Scan (7x7x7)/Cube 0; Measurement grid: $dx=5$ mm, $dy=5$ mm, $dz=5$ mm

Reference Value = 93.4 V/m; Power DnF = 0.00506 dB

Peak SAR (extrapolated) = 26.4 W/kg

SAR(1g) = 13.1 mW/g; SAR(10g) = 6.13 mW/g

Maximum value of SAR (measured) = 16.1 mW/g

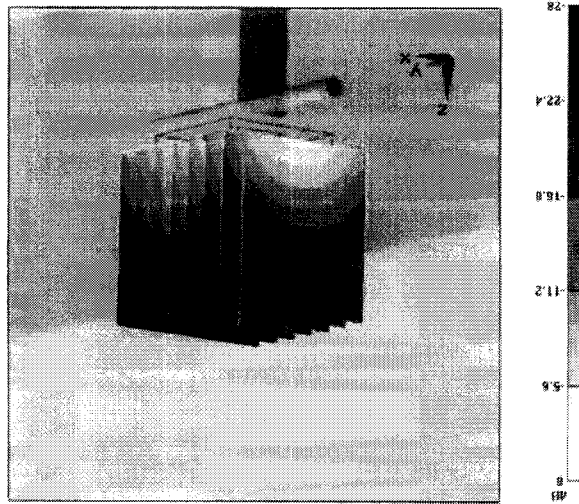

0 dB = 16.1 mW/g



Prepared (also subject responsible if other)

LD/SEMC/BGUG/NM Ramadan Plicanic

Approved

LD/SEMC/BGUG/NMC Mats Hansson

Checked

Company Internal
INSTRUCTION

No.

GUG/N 03:141

Date

060220

Rev

E

Reference

File

Sony Ericsson SAR Measurement Specification of Wireless Terminals

Contents

1	Introduction and scope	2
2	References	2
3	Physical quantities, units and constants.....	4
4	Definitions	4
5	Measurement system specifications	4
5.1	General	4
5.2	Phantom.....	5
5.3	SAR measurement equipment	5
5.4	Scanning system	6
5.5	Wireless device holder	6
5.6	Other equipment	6
6	Protocol for SAR assessment	7
6.1	Measurement preparation	7
6.2	Tests to be performed	7
6.3	Measurement procedure	7
6.4	Post processing	8
7	Measurement uncertainty	9
Annex A	Tissue simulating material preparation	9
Annex B	Dielectric property measurements	12
Annex C	SAR measurement procedure	13
Annex D	Measurement system performance check and validation	15
Annex E	Uncertainty budgets for 1g and 10g SAR assessments with DASY	17

Prepared (also subject responsible if other)

LD/SEMC/BGUG/NM Ramadan Plicanic

Approved

LD/SEMC/BGUG/NMC Mats Hansson

Checked

Company Internal
INSTRUCTION

No.

GUG/N 03:141

Date

060220

Rev

E

Reference

File

1. Introduction and scope

It is a Sony Ericsson policy that all RF transmitting product models shall comply with relevant recommendations, standards and regulations on human exposure to electromagnetic fields. In the reference section below, the most important RF safety guidelines are listed [9-13]. If no national standard or regulation is available in a country, the international recommendation from ICNIRP [9] shall be applied.

The RF safety guidelines specify *basic restrictions* and *reference levels*. In the frequency range of interest for mobile communications, the basic restrictions are expressed as Specific Absorption Rate (SAR) limits and the reference levels as field strength or power density limits. The reference levels are provided for the purpose of simple measurements of compliance with the basic restrictions, and they are primarily applicable in the far-field region of a RF source. Measured values greater than the reference levels do not necessarily mean that the basic restrictions are exceeded.

In the near-field region of mobile communication devices (handsets), field strength values exceeding the reference levels may be observed. Compliance with the basic SAR restrictions has therefore to be verified. SAR (W/kg) is a measure of the rate of RF energy absorption in tissue. The localized SAR limits depend on whether the device is classified for use by the general public (uncontrolled environment) or workers (controlled environment). Mobile communication equipment are usually used by the general public and should consequently be in compliance with the general public limits, which are 2.0 W/kg averaged in 10 gram of tissue in the ICNIRP guidelines [9] and 1.6 W/kg averaged in 1 gram in the ANSI/IEEE standard [10]. Because of the lower limit and the smaller averaging mass, the ANSI/IEEE limit is slightly more conservative than the ICNIRP limit. The averaging times are also different, 6 minutes in the ICNIRP recommendations and 30 minutes in the IEEE guidelines.

This document describes the SAR measurement procedures used by the SAR testing laboratories of Sony Ericsson. SAR measurement standardization is currently evolving. Many standards and guidelines have recently been released [1, 2 and 5] or are in progress (e.g. [3, 4]). Sony Ericsson is firmly committed to using the latest technology and the latest standards to ensure that the SAR measurements are of the highest quality.

2. References

SAR measurement standards and guidelines

The following standards and guidelines are used as a basis for the SAR measurement specification described herein. Although these documents are well harmonized, some differences exist. References [1] and [2] are approved European standards, [5] is IEEE standard, [3] and [4] draft measurement standards and references [6] are published guidelines. This measurement specification closely conforms to these documents.

- [1] European Standard EN 50360, "Product standard to demonstrate the compliance of mobile phones with the basic restrictions related to human exposure to electromagnetic fields (300 MHz – 3 GHz)", CENELEC, July 2001.
- [2] European Standard EN 50361, "Basic standard for the measurement of Specific Absorption Rate related to human exposure to electromagnetic fields from mobile phones (300 MHz – 3 GHz)", CENELEC, July 2001.
- [3] IEC 62209_Part1 (CD), "Procedure to determine the Specific Absorption Rate (SAR) for hand-held mobile wireless devices in the frequency range of 300 MHz to 3 GHz", IEC, February 2005
- [4] IEC 62209 Part 2, "Evaluation of Human Exposure to Radio Frequency Fields from Handheld and Body-Mounted Wireless Communication Devices in the Frequency Range of 30 MHz to 6 GHz: Human models, Instrumentation, and Procedures, Part 2: Procedure to measure the Specific Absorption Rate (SAR) for two-way radios, palmtop terminals, laptop terminals, desktop terminals, and body-mounted devices including accessories and multiple transmitters", Draft Version 0.6, October 2002
- [5] Standard 1528-2003, "Recommended Practice for Determining the Peak Spatial-Average Specific Absorption Rate (SAR) in the Human Body Due to Wireless Communications Devices: Experimental Techniques", IEEE, June, 2003,
- [6] Supplement C (Edition 01-01) to OET Bulletin 65 (Edition 97-01), "Evaluating Compliance with FCC Guidelines for Human Exposure to Radiofrequency Electromagnetic Fields: Additional Information for Evaluating Compliance of Mobile and Portable Devices with FCC Limits for Human Exposure to Radiofrequency Emissions", FCC, June 2001.

Company Internal
INSTRUCTION

Prepared (also subject responsible if other)

LD/SEMC/BGUG/NM Ramadan Plicanic

Approved

LD/SEMC/BGUG/NMC Mats Hansson

Checked

No.

GUG/N 03:141

Date

060220

Rev

E

Reference

File

- [7] Radiocommunications (Electromagnetic Radiation Human Exposure) Standard 2003, Australian Communications Authority (ACA), February 2003.
- [8] ARIB Standard STD-T56, "Method of Measuring the Specific Absorption Rate from Portable Wireless Terminals", 2nd Edition, Association of Radio Industries and Businesses, January 24th, 2002. (Translation by Asia Technical Translation Pty Ltd 10/04/02).

Other references

- [9] ICNIRP, "Guidelines for limiting exposure to time-varying electric, magnetic, and electromagnetic fields (up to 300 GHz)", International Commission on Non-Ionizing Radiation Protection (ICNIRP), Health Physics, vol. 74, pp 494-522, April 1998.
- [10] ANSI/IEEE C95.1-1992, "Safety levels with respect to human exposure to radio frequency electromagnetic fields, 3 kHz to 300 GHz", The Institute of Electrical and Electronics Engineers Inc., New York, 1992.
- [11] CENELEC ENV 50166-2, "Human exposure to electromagnetic fields: High-frequency (10 kHz – 300 GHz)", European Prestandard, European Committee for Electrotechnical Standardization (CENELEC), January 1995.
- [12] MPT, "Radio-radiation protection guidelines for human exposure to electromagnetic fields", Telecommunications Technology Council, Ministry of Posts and Telecommunications, Japan, April 1997.
- [13] AS/NZS 2772.1(Int):1998, Interim Australian/New Zealand Standard, "Radiofrequency fields, Part 1: Maximum exposure levels – 3 kHz to 300 GHz", Standards Australia/Standards New Zealand, 1998.
- [14] FCC Report and Order, ET Docket 93-62, FCC 96-326, Federal Communications Commission (FCC), August 1996.
- [15] Safety code 6, Canadian Standard, Health Canada, 1999.
- [16] Thomas Schmid, Oliver Egger, Niels Kuster, "Automated E-field scanning system for dosimetric assessments", *IEEE Transactions on Microwave Theory and Techniques*, vol. 44, pp. 105-113, January 1996.
- [17] Schmid & Partner Engineering AG, "DASY3 User Manual", August 1999 Edition, Zurich, Switzerland.
- [18] Klaus Meier, Michael Burkhardt, Thomas Schmid and Niels Kuster, "Broadband calibration of E-field probes in lossy media", *IEEE transactions on Microwave Theory and Techniques*, vol. 44, no. 10, pp. 1954-1962, October 1996.
- [19] K. Pokovic, T Schmid and N. Kuster, "E-field Probe with Improved Isotropy in Brain Simulating Liquids", *Proceedings ELMAR*, Zadar, Croatia, June 23-25, 1996.
- [20] NIS 81, "The treatment of uncertainty in EMC measurements", Technical Report, NAMAS Executive, National Physical Laboratory, Teddington, Middlesex, England, Edition 1, May 1994.
- [21] Barry N. Taylor and Christ E. Kuyatt, "Guidelines for evaluating and expressing the uncertainty of NIST measurement results", NIST Technical Report 1297, National Institute of Standards and Technology, September 1994.
- [22] T. Schmid and N. Kuster, "Preliminary uncertainty budget for SAR evaluations with DASY3," contribution to IEEE Standards Coordinating Committee 34, Subcommittee 2, July, 1998.
- [23] ISO/IEC Guide Expres (1995-01),"Guide to the expression of uncertainty in measurement (1995)", Ed. 1.0 English, 1995.
- [24] HP 8752C Network analyzer User's guide. Hewlett Packard part number 08752-90157.
- [25] HP 85070D Dielectric probe kit manual, Hewlett Packard part number 85070-90009.
- [26] M. Siegbahn, "A SAR test procedure for wireless devices with simultaneous multi-band transmission", EAB/TF-02:118, Rev. A, November 19, 2002

Prepared (also subject responsible if other)

LD/SEMC/BGUG/NM Ramadan Plicanic

Approved

LD/SEMC/BGUG/NMC Mats Hansson

Checked

No.

GUG/N 03:141

Date

060220

Rev

E

Reference

File

3. Physical quantities, units and constants

The physical quantities, units and constants given in section 3 of [2] and section 4 of [3] are applicable for this procedure document.

4. Definitions

The definitions given in section 4 of [2], section 3 of [3] and section 2 of [4] apply.

5. Measurement system specifications

Requirements and recommendations are listed in section 5 of [2] and [3] and in sections 3, 4 of 5 of [4].

5.1 General

Requirements and recommendations are listed in section 5.1 of [2] and [3] and in section 5.6.1.1 of [4].

Tests are performed using a miniature electric field probe that is positioned by a robot whose movements are software controlled. The probes are positioned to measure the internal electric field of a liquid-filled phantom representing the human head while the phantom is exposed to electromagnetic energy from a wireless device. The software processes the electric field data to determine the SAR distribution and the highest mass-averaged SAR.

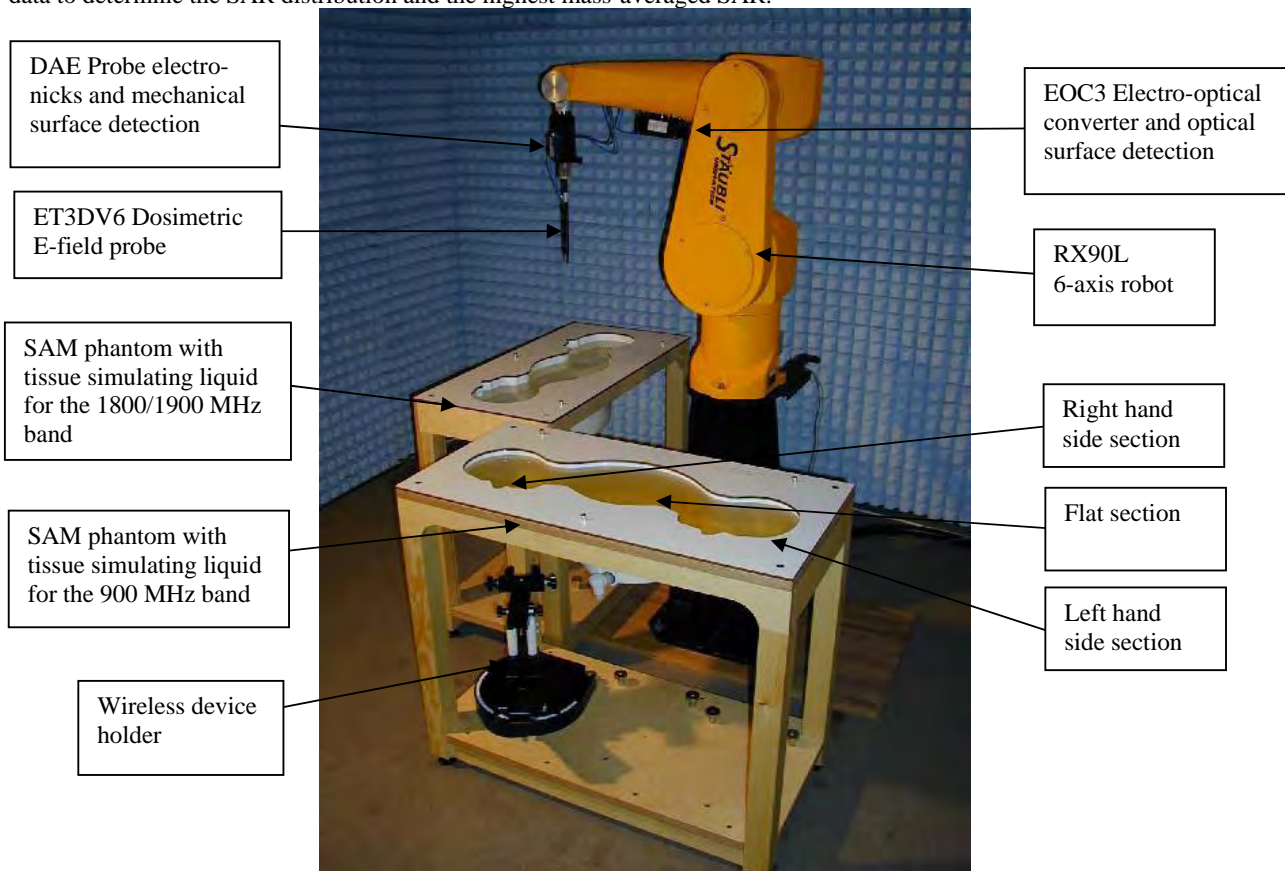

Figure 5.1 SAR measurement system

Prepared (also subject responsible if other)

LD/SEMC/BGUG/NM Ramadan Plicanic

Approved

LD/SEMC/BGUG/NMC Mats Hansson

Checked

Company Internal
INSTRUCTION

No.

GUG/N 03:141

Date

060220

Rev

E

Reference

File

The SAR measurement system used in the Sony Ericsson SAR testing laboratories is the DASY near-field scanner manufactured by Schmid & Partner Engineering AG (SPEAG). The system is based on the E-field probe technique and includes a high precision 6-axis robot, liquid-filled plastic phantoms and miniature electric field probes [16, 17]. The specifications of the system are further described below. Figure 5.1 is a picture of the SAR measurement system.

The Ericsson SAR testing laboratories conform to the following environmental conditions:

- Measurements are conducted in a metal screen room, which is designed to provide shielding from external radiofrequency signals and to prevent devices under test from interfering with local wireless networks.
- The ambient temperature is kept in the range 20 – 25°C (this simultaneously satisfies several recommendations and requirements [2-5], which are 15 – 30°C, 18 – 25°C and 20 – 26°C, respectively).
- The relative humidity of the laboratory is kept within 30 – 70% [5].
- During measurements, the temperature of the liquid is kept within ± 2 °C of the temperature at which the dielectric parameters were measured [2-4].
- The ambient noise level is kept low so that the 1-gram averaged SAR is below 12 mW/kg when the device under test (DUT) is turned off (this simultaneously satisfies the requirements of [2] and [4]).

5.2 Phantom

Phantom requirements and specifications are provided in section 5.2 of [2] and [3] and in section 4 of [4 and 5].

The phantom used is an implementation of the Specific Anthropomorphic Mannequin (SAM) model [2-5]. It consists of three measurement areas or sections, one section corresponding to right hand side use and an identical but mirrored section for the left-hand side. In the middle of the phantom there is a flat section for tests of mobile phones when worn on the body. The flat section is also used for system validation.

The phantom shell was manufactured by SPEAG to meet stringent shape, thickness and material requirements [2-5]. The length and width of the flat section are at least $0.75 \lambda_0$ and $0.6 \lambda_0$ respectively at frequencies of 824 MHz and above (λ_0 = wavelength in air).

The phantom is filled with a tissue simulating liquid to a depth of at least 15 cm at each ear reference point [2-5]. The dielectric properties of the liquid conform to all the tabulated values [2-5]. Liquids are prepared according to Annex A and dielectric properties are measured according to Annex B.

5.3 SAR measurement equipment

Measurement equipment requirements and specifications are provided in section 5.3 of [2] and [3] and in section 3 of [4 and 5].

The Dosimetric Assessment System (DASY) Professional by Schmid & Partner Engineering AG consists of the dosimetric probe ET3DV6 connected to the readout electronics DAE3 which is attached to the tool joint of a Stäubli RX90L 6-axis high precision robot. The measurement signal is transferred via a fiber optical link from the DAE3 to the electro-optical converter EOC3 that is connected to the ISA type PC card in the system computer.

The dosimetric probe is sensitive to E-fields and incorporates three dipoles arranged so that the overall response is close to isotropic [14, 15]. The probe sensors are covered by an outer protective shell made of plastic, which is resistant to organic solvents i.e. glycol. In the center line of the probe an optical fiber for surface detection is located. The table below summarizes the technical data of this probe. The E-fields probes have been calibrated once per year and after calibration Technical Lead Engineer or Technical Engineer are responsible to change correction factor in DASY system software for each probes. Other probe parameters are provided in the uncertainty budget in Section 7.

The DAE probe electronics incorporates one measurement amplifier for each sensor dipole and a mechanical surface detection system that automatically stops the robot in a probe collision emergency. The fiber optical surface detection system is located

Prepared (also subject responsible if other)

LD/SEMC/BGUG/NM Ramadan Plicanic

Approved

LD/SEMC/BGUG/NMC Mats Hansson

Checked

Company Internal

INSTRUCTION

No.

GUG/N 03:141

Date

060220

Rev

E

Reference

File

in the EOC. Either the mechanical or the optical surface detection system is used for controlling the distance between the probe and the inner surface of the phantom shell.

Property	Data
Frequency range	30 MHz – 3 GHz
Linearity	± 0.2 dB
Dynamic Range	5 μ W/kg - >100 W/kg
Tip diameter (including protective cover)	6.8 mm
Distance from probe tip to sensors	2.7 mm
Length of sensor dipoles	3 mm
Optical surface detection repeatability	± 0.2 mm

Table 5.1 The technical data for the SAR probe ET3DV6.

Property	Data
Frequency range	10 MHz – 6 GHz
Linearity	± 0.2 dB
Dynamic Range	5 μ W/kg - >100 W/kg
Tip diameter (including protective cover)	4 mm
Distance from probe tip to sensors	2 mm
Length of sensor dipoles	2 mm
Optical surface detection repeatability	± 0.2 mm

Table 5.2 The technical data for the SAR probe ES3DV3

The data acquisition electronic have been calibrated once per year and after calibration Technical Lead Engineer or Technical Engineer are responsible to change correction factor in DASY system software for each DAE.. System performance check is conducted for the complete system for each relevant tissue equivalent liquid at the appropriate frequency.

5.4 Scanning system

Requirements and recommendations are listed in section 5.4 of [2] and [3] and in section 5.5 of [4 and 5].

The robotic scanning system works in such a way that the system identifies the measurement areas in the phantom shell by three reference points located on the phantom table and a laser beam on the robot stand which determines the alignment of the probe. The coordinates of the three reference point are entered into the system by manually steering the robotic arm so that the probe tip is above each of these points. Measurement grids can then be defined in each of the available measurement sections of the phantom, the right ear section, the left ear section and in the middle of the shell, the flat section. The robotic arm automatically positions the probe in the selected measurement grid and the distance from the probe tip to the inner surface of the phantom shell is controlled by either a mechanical or an optical surface detection system. The measurement grids are defined so that the whole tested device is covered. During the measurement the local SAR results can be continuously monitored.

5.5 Wireless device holder

Requirements and recommendations are listed in section 5.5 of [2] and [3] and in section 4.1.4 of [4 and 5].

The wireless device holder is a positioning system that allows for very accurate and repeatable device positioning [17]. Tilt and rotation angles have a positioning repeatability better than 1°. Care is taken at the laboratory to ensure that the wireless

Prepared (also subject responsible if other)

LD/SEMC/BGUG/NM Ramadan Plicanic

Approved

LD/SEMC/BGUG/NMC Mats Hansson

Checked

Company Internal
INSTRUCTION

No.

GUG/N 03:141

Date

060220

Rev

E

Reference

File

device is placed in the holder in such a way that the holder has a minimal effect on the measured results. Test personnel are trained on proper positioning techniques.

5.6 Other equipment

Requirements and recommendations are listed in section 5.6 of [2] and [3] and in section 5.5 of [4 and 5].

The measurement system also includes dipole antennas for system performance checking and system validation procedures at frequency bands of interest. The dipole antennas conform to the specifications of Annex G of [3] and Annex F of [4]. These dipole antennas are checked yearly according to the following items:

- dipole arms are parallel to a flat surface with a tolerance of 2°.
- return loss at the center frequency is below -20 dB while the dipole is positioned under the flat phantom according to Section 7 of [4].
- current distribution along the dipole is symmetric within 5%, as measured using an H-field probe.
- SAR is measured in a flat phantom and compared with reference SAR values in Table D.1 of [3] or in Table 7.1 of [4 and 5].

SAR measurement system performance check is described in detail in Annex D.

6 Protocol for SAR assessment

Requirements and recommendations are listed in section 6 of [2] and [3] and in section 5 of [4 and 5].

This section presents an overview of the process of assessing SAR for a wireless terminal in Sony Ericsson SAR testing laboratories, the setup of the tested device and the measurement system, which tests are performed and how the test results are processed.

6.1 Measurement preparation

Requirements and recommendations are listed in section 6.1 of [2] and [3] and in section 5.4 and 5.6 of [4 and 5].

Prior to conducting SAR measurements of the DUT, the dielectric properties of the tissue simulating liquid are measured (see Annex B). System performance check (see Annex D) is performed prior to the SAR measurements or when any part of the SAR testing system has been altered, which includes change of probe and calibration of tissue simulating liquid etc.

For SAR compliance measurements, the peak output power level of the mobile phone is set to the maximum power level of that device with a digital radio tester acting as a base station. The peak power level is measured with either a power meter, a sensor suitable for the carrier frequency and the duty cycle, or a digital radio tester.

Tests are conducted for each of the test configurations of the DUT (operational modes, test frequencies, and configurations).

If the device is intended to be used next to the ear, it is positioned next to the SAM head phantom in the “cheek” and “tilt” positions on both the left and right sides of the phantom according to section 5.4 of [4 and 5].

If the device is intended to be used while placed against the body, the phone is tested on the flat section of the phantom. The device, with its original carry case(s) and with hands-free accessories, shall be positioned on the phantom simulating the intended use position, i.e. with the case placed against the phantom shell. Alternatively, the device can be placed against the phantom using a spacer that separates the device from the phantom by the minimum distance allowable using all carry cases. Additional guidance given in [5] on conducting body-worn measurements should be followed.

Prepared (also subject responsible if other)

LD/SEMC/BGUG/NM Ramadan Plicanic

Approved

LD/SEMC/BGUG/NMC Mats Hansson

Checked

Company Internal
INSTRUCTION

No.

GUG/N 03:141

Date

060220

Rev

E

Reference

File

6.2 Tests to be performed

Requirements and recommendations are listed in section 6.2 of [2] and [3] and in section 5.6 of [4 and 5].

A wireless handset can have many test conditions (operational modes, test frequencies, configurations and test positions against the phantom). At a minimum, the steps outlined in the above listed sections are followed to determine the maximum spatial-averaged SAR of the device.

6.3 Measurement procedure

Requirements and recommendations are listed in section 6.3 of [2] and [3] and in section 5.6 of [4 and 5].

The measurement procedure is described in detail in Annex C. The measurement procedure can be summarized in the following steps:

1. Setup of DASY: liquid parameters, test device properties, probe, DAE and measurement areas are specified in the system configuration setting.
2. Setup of the device: positioning on the phantom, output power level and test channel are selected and checked.
3. SAR measurement, the following measurement jobs are conducted:
 - Reference measurement where the robot moves the probe to a fixed reference position in the tissue liquid and the E-field is recorded.
 - Coarse SAR scan with grid covering the whole device for finding maximum.
 - Fine cubical SAR scan around maximum for obtaining mass averaged SAR.
 - Second reference measurement for checking device output power drift. Repeat the SAR measurement if the drift is higher than $\pm 5\%$ ($\pm 0.21\text{dB}$).
 - Surface checks (optional) where the robot repeatedly moves the probe to the phantom surface at a specified point to check the repeatability of the mechanical and optical surface detection are conducted before the reference measurements if needed. If the repeatability is greater than $\pm 0.1\text{ mm}$, the system should be inspected (e.g. check for air bubbles trapped under the probe) and the surface check procedure should be repeated.

6.4 Post processing

Requirements and recommendations are listed in section 6.4 of [2] and [3] and in section 5.5 of [4 and 5].

The specific absorption rate (SAR) is calculated from the recorded E-fields by the following expression:

$$SAR = \sigma \frac{E^2}{\rho}$$

where σ is the measured electric conductivity (S/m) of the liquid, E is the measured root-mean-squared E field (V/m), and ρ is the chosen tissue density ($\rho = 1000\text{ kg/m}^3 = 1\text{ g/cm}^3$ should always be used [2,4 and 5]). The SAR distribution of the tested device is determined by a coarse scan where the probe is moved in a coarse grid following the inner surface of the phantom. The size of the scanned region should be large enough to guarantee that all possible SAR peaks are included. The distance between adjacent measured points should be 10 – 20 mm [2-5]. Spline interpolation is then used to determine the point of maximum SAR.

The mass averaged SAR is determined by a fine cubical scan, a measurement taken on a fine grid around the position of the maximum SAR. The grid typically consists of 5x5x7 points with 8 mm between the individual points [2] and thus contains about 27 grams of tissue. Numerical extrapolation is then used to determine the SAR values between measurement points in the cube and in the small region between the cube and the inner surface of the phantom where the E-field sensors cannot be positioned. The extrapolation distance is the sum of the probe tip - sensor offset, the surface detection distance and the grid offset. The extrapolation is based on fourth-order polynomial functions. Next, a 3D-spline interpolation algorithm is used to interpolate the measured data to a 1g cube (20x20x20=8000 points) over which the SAR is averaged. The cube is shifted throughout the fine scan area until the highest averaged SAR is found. The same procedure is repeated for the 10 gram cube



Company Internal
INSTRUCTION

Prepared (also subject responsible if other)

LD/SEMC/BGUG/NM Ramadan Plicanic

Approved

LD/SEMC/BGUG/NMC Mats Hansson

Checked

No.

GUG/N 03:141

Date

060220

Rev

E

Reference

File

(also 20x20x20=8000 points). If the 1g and 10g maximum SAR is found when the averaging cube is touching any side of the measurement grid a message “Maximum outside” is given and a second fine scan has to be conducted. This in order to assess the absolute maximum mass averaged SAR.

7 Measurement uncertainty

Requirements and recommendations are listed in section 7 of [2] and [3] and in sections 3 and 4 of [4 and 5]. The measurement uncertainty of the DASY has been determined according to the NIS81 [18] and NIST1297 documents [19]. The total uncertainty of the SAR assessment is composed of two main factors: measurement uncertainty and source uncertainty. Each of these uncertainties consists of a number of individual factors. A detailed breakdown of uncertainties, according to T. Schmid *et. al.* [20], is provided in Annex E. The combined uncertainty (k=1) of the 1g SAR assessment is $\pm 13.6\%$ and for 10g SAR assessments $\pm 13.3\%$. The extended uncertainties (k=2) is $\pm 27.1\%$ and $\pm 26.6\%$ for 1g and 10g assessments, respectively [21].



Prepared (also subject responsible if other)

LD/SEMC/BGUG/NM Ramadan Plicanic

Approved

LD/SEMC/BGUG/NMC Mats Hansson

Checked

Company Internal
INSTRUCTION

No.

GUG/N 03:141

Date

060220

Rev

E

Reference

File

Annex A Tissue simulating material preparation

This section describes the preparation procedure for the tissue simulating liquids used in SAR testing.

A.1 Liquid parameters

The liquids prepared for the SAR testing meet both the requirements of [2] in table 1 and the requirements of [3] and [4 and 5] in table 2. The parameters below are applicable to average head tissue simulating material. Since dielectric parameters for average body tissue have not yet been developed, liquids meeting the below stated data are also used for measurements of body SAR. The parameters for a liquid used in SAR measurements has to be within $\pm 5\%$ of the target values.

Frequency (MHz)	ϵ_r	σ (S/m)
300	45	0.85
450	44	0.88
900	42	0.99
1450	41	1.20
1800	40	1.38
2450	39	1.84
3000	39	2.40

Table A.1. The dielectric properties of tissue simulating material given in [2].

Frequency (MHz)	ϵ_r	σ (S/m)
300	45.3	0.87
450	43.5	0.87
835	41.5	0.90
900	41.5	0.97
1450	40.5	1.20
1800	40.0	1.40
1900	40.0	1.40
2000	40.0	1.40
2450	39.2	1.80
3000	38.5	2.40

Table A.2. The dielectric properties of tissue simulating material given in [3], [5] and [6].

A.2 Liquid recipes

Ingredients

Water	distilled water
Sugar	as available in food shops
Salt	as available in food shops (Note, no iodine!)
Cellulose	HEC Hydroxyethyl-cellulose (Optional ingredient)
Preservative	Preventol D7 Bayer AG or Sodium Nitrate
DGBE	Diethyleneglycolbutyl ether (CAS No. 112-34-5)

Note 1: It is important to follow the instructions provided in the Material Safety Data Sheet (MSDS) for any material, or any local regulations. It is also important to have material handling procedures (including procedures for handling, storage and disposal).

Company Internal
 INSTRUCTION

Prepared (also subject responsible if other)

LD/SEMC/BGUG/NM Ramadan Plicanic

Approved

LD/SEMC/BGUG/NMC Mats Hansson

Checked

No.

GUG/N 03:141

Date

060220

Rev

E

Reference

File

Note 2: Similar materials can also be substituted for the ones above (e.g. deionized water instead of distilled water). The specifications of the materials (e.g. purity) are not critical (although they may change the recipes below), because the after the tissue simulating liquid is made, its dielectric parameters must be verified to be within the target ranges.

Preparation equipment

- Balance (range: 0-6000 g, accuracy: ± 0.1 g)
- Stirrer with hotplate
- Jars and beakers
- Mixing spoon

Liquids for the 835 MHz and 900 MHz

Ingredient	835 MHz and 900 MHz head	
	weight (%)	weight (g)
Distilled water	40.29	532.63
HEC	0.24	3.20
NaCl	1.40	18.29
Preservative	0.18	2.4
Sugar	57.90	765.49
Total amount		1322.00
Goal		
Frequency (MHz)	835	900
Relative Permittivity	41.5	41.5
Conductivity	0.90	0.97

Ingredient	835 MHz and 900 MHz body	
	weight (%)	weight (g)
Distilled water	50.75	633.91
HEC	-	0.00
NaCl	0.94	11.76
Preservative	0.10	1.2
Sugar	48.21	602.12
Total amount		1249.00
Goal		
Frequency (MHz)	835	900
Relative Permittivity	55.2	55.0
Conductivity	0.97	1.05

Liquids for the 1800 MHz and 1900 MHz

Ingredient	1800 MHz and 1900 MHz head	
	weight (%)	weight (g)



Prepared (also subject responsible if other)

No.

LD/SEMC/BGUG/NM Ramadan Plicanic

GUG/N 03:141

Approved

Checked

Date

Rev

Reference

LD/SEMC/BGUG/NMC Mats Hansson

060220

E

File

Distilled water	55.24	552.42
DGBE	44.45	444.52
NaCl (Salt)	0.31	3.06
Total amount		1000.00
Goal		
Frequency (MHz)	1800	1900
Relative Permittivity	40.0	40.0
Conductivity	1.40	1.40

Ingredient	1800 MHz and 1900 MHz body	
	weight (%)	weight (g)
Distilled water	70.17	701.66
DGBE	29.44	294.42
NaCl (Salt)	0.39	3.92
Total amount		1000.00
Goal		
Frequency (MHz)	1800	1900
Relative Permittivity	53.3	53.3
Conductivity	1.52	1.52

Liquids for the 2450 MHz

Ingredient	2450 MHz head	
	weight (%)	weight (g)
Distilled water	55.0	550.00
DGBE	45.0	450.00
Total amount		1000.00
Goal		
Frequency (MHz)	2450	
Relative Permittivity	39.2	
Conductivity	1.80	

Ingredient	2450 MHz body	
	weight (%)	weight (g)
Distilled water	68.64	686.64
DGBE	31.37	313.65
Total amount		1000.00
Goal		
Frequency (MHz)	2450	
Relative Permittivity	52.7	
Conductivity	1.95	

A.2 Preparation procedure

Sugar-based liquids

Add the water to a large container. Begin heating and stirring.

Add the cellulose, preservative and salt (if required). While keeping the container covered, leave the solution on the heating plate until the mixture becomes sufficiently transparent and homogeneous. The temperature of the mixture should be hot enough to aid in mixing the ingredients but cool enough to prevent a significant amount of water evaporation.

Add the sugar. Hand stirring may be necessary at the beginning until the sugar is sufficiently dissolved.



Prepared (also subject responsible if other)

LD/SEMC/BGUG/NM Ramadan Plicanic

Approved

LD/SEMC/BGUG/NMC Mats Hansson

Checked

No.

GUG/N 03:141

Date

060220

Rev

E

Reference

File

Keep the liquid hot and the container covered until the solids are dissolved and the liquid is homogenous.

Turn the hotplate off and allow the liquid to cool off to room temperature prior to performing dielectric measurements.

Alcohol-based liquids

1. Add all the ingredients in a large container.
2. Stir until the liquids are solved.

A.3 Tissue liquid maintenance

In order to keep the dielectric parameters of the tissue simulating liquids within their target ranges, ingredients may be added to adjust the parameters. For example, one can add water to increase the permittivity, sugar to reduce the permittivity or salt to increase the conductivity. Parameters should each be within a $\pm 5\%$ range of target values.

A batch of tissue simulating liquid may last several months or more but regular maintenance is necessary in order to keep the dielectric properties within target ranges. The electrical parameters of the tissue simulating liquids are assessed prior to SAR compliance testing and checked that they are within tolerance of the specified values (see tables above). The parameters are subject to small variations due to evaporation, and ingredients have to be added on a regular basis in order to adjust the parameters. The amount of ingredient to add depends on the parameter deviations and the total liquid volume and is therefore not easily calculated. However, based on experience, for sugar-salt-water liquids a rule of thumb can be applied: to a 25-liter liquid with a permittivity deviation of about -7% and a conductivity deviation around -3% to -7%, 200 – 400 grams of water should be added. It is recommended that a batch be disposed of and replaced with a new batch when it becomes difficult to keep its dielectric parameters within the ranges specified.

Prepared (also subject responsible if other)

LD/SEMC/BGUG/NM Ramadan Plicanic

Approved

LD/SEMC/BGUG/NMC Mats Hansson

Checked

Company Internal
INSTRUCTION

No.

GUG/N 03:141

Date

060220

Rev

E

Reference

File

Annex B: Dielectric property measurements

This annex describes the procedures used to measure the dielectric properties of the tissue simulating liquid.

B.1 Equipment

- HP network analyzer, models in the HP8753 series, HP8752C or similar
- HP dielectric probe kit HP85070 of versions A, B, C or D [25]
- HP 85070 software (any software version)
- PC using GPIB card [24] for communication with network analyzer
- Syringe
- Small glass jars for liquid samples
- Thermometer

B.2 Procedure for testing tissue simulating liquid

1. Turn the NWA (Network analyzer) on and allow it to warm up.
2. Start the PC and run the HP 85070 software.
3. Mount dielectric probe kit so that interconnecting cable to NWA will not be moved during measurement or calibration.
4. Perform calibration according to the HP85070 manual [25]. In short the following steps are covered:
 - Inspect the probe and ensure that it is properly cleaned.
 - Pour distilled water in a sample container and measure the water temperature.
 - Set start and stop frequency, frequency step and water temperature.
 - Perform calibration measurement with probe in air, connected to short circuiting block and in distilled water. Assure proper contact which requires attaching the block firmly. Monitor the polar chart on the network analyzer to assure good contact as explained in the manual.
5. Assure that the probe is thoroughly cleaned before performing the measurement.
6. Inspect the liquid for in homogeneities. Surface bubbles can be moved to one side, but if there are numerous bubbles throughout the liquid (e.g. as happens after a new liquid has been poured into a phantom), wait until the bubbles have floated to the surface before proceeding. Also remove any debris or lumps in the liquid.
7. Stir the liquid to be measured.
8. Measure the temperature of the tissue simulating liquid in the phantom. Save value for reference, SAR measurements are only conducted for temperatures $\pm 2^{\circ}\text{C}$ from this reference temperature.
9. Extract a sample (approximately 50 ml or more).
10. Measure liquid shortly after calibration of the network analyzer and at most within an hour of this calibration. It is also important to measure the liquid sample soon after extracting it so that evaporation and temperature variation do not affect the results.
11. Immerse the dielectric probe in the liquid sample. Check that there are no air bubbles in front of the opening in the dielectric probe kit.
12. Perform measurements. Repeat measurement five times to increase reliability and use average value for comparison with target value. If a single measurement deviates substantially from the rest then redo that measurement to reject possible artifact. The accuracy specified by the dielectric probe kit manufacturer [23] is $\pm 5\%$ for the dielectric constant ϵ' and ± 0.05 for the loss tangent ϵ''/ϵ' .
13. Conductivity σ can be calculated from ϵ'' according to
$$\sigma = \omega \epsilon_0 \epsilon'' \cong \epsilon'' f \text{ (GHz)}/18.$$
14. Clean the probe thoroughly after use.
15. Pour the sample back into the phantom.

Prepared (also subject responsible if other)

LD/SEMC/BGUG/NM Ramadan Plicanic

Approved

LD/SEMC/BGUG/NMC Mats Hansson

Checked

Company Internal
INSTRUCTION

No.

GUG/N 03:141

Date

060220

Rev

E

Reference

File

Annex C: SAR measurement procedure

This section gives a step-by-step procedure for measuring the DUT. The instructions of this section are only valid under the assumption that the measurement equipment is calibrated. More information is found in the user manual for the measurement system [13].

C.1 Initial setup

1. Ensure that the computer, robot controller and DAE are turned on, and that the DASY software is running.
2. Press the robot button on the toolbar to set up the communications between the software and the robot. Go through the self-check procedure in the software to ensure that the system is properly running and set up for measurement.
3. Choose the appropriate test configuration in the "Setup" menu. NOTE, check that the medium parameters in the "options" window are equal to those measured previously with the dielectric probe kit for the liquid in the phantom.
5. Remove the plastic cover on the phantom.
6. Verify that the system knows the reference points on the phantom. Check the distance between the reference points and the probe tip with the plastic spacer. If it does not accurately locate one or more of the points, install the reference points. Should the installation fail to give results within the tolerances set out in the factory settings for the phantom, the procedure will give an error and the user will have to reinstall the reference points. Afterwards, move the probe to the resting point above the flat section.
7. Stir the liquid in the phantom to ensure that it is homogeneous. Surface bubbles can be moved to one side, but if there are numerous bubbles throughout the liquid (e.g. as happens after a new liquid has been poured into a phantom), wait until the bubbles have floated to the surface before proceeding. Also remove any debris or lumps in the liquid.
8. Measure the temperature of the tissue simulating liquid in the phantom. The liquid temperature has to be within ± 2 °C of the temperature recorded when the electrical parameters were measured.

C.2 Measurement procedure

The following tests should be carried out for each of the test conditions described in Section 6.2.

1. Open the appropriate predefined measurement file or prepare a new measurement file by selecting jobs from the menu. The measurement file contains the following jobs: reference measurement, drift measurement, coarse scan covering the whole device, two cubical fine scans and a final drift measurement. The recording time for the coarse and fine scans is 1 second, which gives sufficient accuracy, but for reference/drift measurements 4 seconds giving increased noise-reduction. Additionally, a surface check can be inserted before the reference/drift measurements. During this check, the robot repeatedly moves the probe to the phantom surface at a specified point to check the repeatability of the mechanical and optical surface detection. If the repeatability is worse than ± 0.1 mm, the system should be inspected (e.g. check for air bubbles trapped under the probe) and the surface check procedure should be repeated. Save the measurement file under an appropriate name.
2. Move the probe so that the tip is below the surface of the liquid in the selected measurement section. Stir the liquid again to remove any bubbles trapped under the probe tip.
3. Power on the DUT and set it to transmit at full power in one of the operational configurations (as described in Section 6.1). Check the signal with the spectrum analyzer.
4. Position the DUT against the phantom in one of the required test positions (as described in Section 6.1).
5. Select and start the first five measurement jobs; reference measurement, 3-minute time sweep, drift measurement, the coarse and one fine scan). Note the time sweep can be omitted once the device has warmed up.



Company Internal
INSTRUCTION

Prepared (also subject responsible if other)

LD/SEMC/BGUG/NM Ramadan Plicanic

Approved

LD/SEMC/BGUG/NMC Mats Hansson

Checked

No.

GUG/N 03:141

Date

060220

Rev

E

Reference

File

6. Check the measured fine scan when the measurement jobs have been completed. If the maximum SAR has been found within the measured grid (no system message "Maximum outside") delete the second fine scan in the file and proceed with the final drift measurement. Otherwise, measure both the second fine scan and the drift measurement. Additionally, check for local maxima of at least 50% of maximum SAR.
7. Check the system drift. If the measurement data is not within $\pm 5\%$ (± 0.21 dB), check the DUT and change battery if necessary, check the DASY and repeat the measurement. If the drift cannot be maintained within 5%, add the drift to the measured SAR value.
8. Save the measurement data and enter it into the laboratory log.

C.3 Post measurement procedure

When the SAR measurements are finished, do the following:

1. Power off the DUT.
2. Move the probe to the resting point and clean it with water.
3. Put the plastic cover on the phantom.



Prepared (also subject responsible if other)

LD/SEMC/BGUG/NM Ramadan Plicanic

Approved

LD/SEMC/BGUG/NMC Mats Hansson

Checked

Company Internal
INSTRUCTION

No.

GUG/N 03:141

Date

060220

Rev

E

Reference

File

Annex D: Measurement system performance check and validation

D.1 General

Measurement system validation consists of three procedures:

1. System performance checking
2. System validation
3. Inter laboratory comparison

These three procedures are defined in section 7 of [4 and 5]. System performance checking and inter laboratory comparison are also described in Annex D of [2] (they are called Simplified performance checking and system validation, respectively) and in Annex D of [3].

System performance checking is conducted prior to the SAR testing of a wireless device with a reference dipole antenna and the flat section of the SAM phantom. The results are compared to reference data provided by the system manufacturer, Schmid & Partner Engineering AG. The DASY3 manufacturer conducts system validation. Inter laboratory comparison between the Ericsson SAR testing laboratories is conducted according to a separate procedure.

D.2 System performance check procedure

System performance check is conducted according to the following steps.

Setup of the dipole antenna

1. Turn on the signal generator, power meter and power amplifier (if used). Allow them sufficient time to warm up, to reduce drift.
2. Position the dipole antenna under the flat phantom and adjust the height of the stand until the specified spacer is touching the shell of the flat phantom. The center of the dipole antenna should be positioned under the middle of the flat phantom, as indicated by a mark on the flat phantom.
3. Connect one end of the coax line to the power meter sensor and the other end to the output of the signal generator. If the power amplifier is used, connect it between the signal generator and the power meter sensor.
4. Set the signal generator to transmit in CW mode and ensure that any signal modulation is turned off. This ensures that the power amplifier will transmit a pure sinusoid.
5. Set the frequency of the signal generator to the resonant frequency of the dipole antenna.
6. Set the output power of the signal generator (and optionally adjust the gain of the power amplifier) so that the same amount of power as used by the system manufacturer at calibration is delivered to the power meter.
7. Disconnect the coax line from the power meter and connect it to the dipole antenna.

Setup of the DASY

1. Mount the 3D electric field probe, as shown in the SPEAG manual.
2. Remove the plastic cover on the phantom.
3. Power up the DAE. The LED indicates that the power is on.
4. Power up the computer.
5. Turn on the robot controller
6. Start the DASY software on the computer.

Company Internal
INSTRUCTION

Prepared (also subject responsible if other)

LD/SEMC/BGUG/NM Ramadan Plicanic

Approved

LD/SEMC/BGUG/NMC Mats Hansson

Checked

No.

GUG/N 03:141

Date

060220

Rev

E

Reference

File

7. Choose the appropriate measurement configuration in the “Setup” menu of the software for the dipole measurement. Record the dielectric constant and conductivity of the liquid in the program.
8. Press the robot button on the toolbar to set up the communications between the software and the robot. Go through the self-check procedure in the software to ensure that the system is properly running and set up for measurement.
9. Verify that the robot knows the reference points on the phantom. Check the distance between the reference points and the probe tip with the plastic spacer. If it does not accurately locate one or more of the reference points to within ± 5 mm, install the reference points. Should the installation fail to give results within the tolerances set out in the factory settings for the phantom, the procedure will give an error and the user will have to reinstall the reference points. Afterward, move the probe to the resting point above the flat section.
10. Measure the temperature of the tissue simulating liquid in the phantom. The liquid temperature has to be within ± 2 °C of the temperature recorded when the electrical parameters were measured.

Measurement procedure

1. Open a measurement file. Select the predefined dipole test provided by SPEAG. This file includes all of the necessary measurements for the dipole test. Rename the file with an appropriate name and save it in the appropriate directory.
2. Tell the robot to move the probe tip below the surface of the liquid. Stir the liquid again to remove any bubbles trapped under the probe tip.
3. Select and start the measurement jobs in the file. These include the reference check, coarse scan, fine scan, and drift measurements.

Analysis of measured data

1. Normalize the measurement data to 1 Watt and compare the one-gram and ten-gram averaged peak SAR values to the standard values provided in the reference documents. If they do not agree within $\pm 10\%$, check the system parameters (e.g. antenna output power, dielectric parameters of the tissue simulating liquid, homogeneity of the liquid) and repeat the measurement.
2. Also check that the distribution of measured SAR agrees with that provided in the reference data. The peak SAR should be located over the center of the dipole, and the SAR should monotonically decrease away from this point. If the SAR distribution does not compare well with the reference data, repeat the measurement.
3. Make sure that the drift measurement is within $\pm 5\%$ (± 0.2 dB). If not, check the system parameters and repeat the measurement.
4. Save the measurement data and enter it into the logbook.
5. Move the probe out of the liquid and clean it with warm water.

Prepared (also subject responsible if other)

LD/SEMC/BGUG/NM Ramadan Plicanic

Approved

LD/SEMC/BGUG/NMC Mats Hansson

Checked

Company Internal
INSTRUCTION

No.

GUG/N 03:141

Date

060220

Rev

E

Reference

File

Annex E Uncertainty budgets for 1g and 10g SAR assessments with DASY

E.1 Uncertainty budget for measurements of 1g mass averaged SAR

Error description	Uncertainty (%)	Distrib.	Divisor	c_i 1g	Standard unc 1g (%)	v_i^2 or v_{eff}
Measurement system						
Probe calibration	± 4.4	Normal	1	1	± 4.4	∞
Axial isotropy	± 4.7	Rectang.	$\sqrt{3}$	$(1-c_p)^{1/2}$	± 1.9	∞
Spherical isotropy	± 9.6	Rectang.	$\sqrt{3}$	$(c_p)^{1/2}$	± 3.9	∞
Spatial resolution	± 0.0	Rectang.	$\sqrt{3}$	1	± 0.0	∞
Boundary effects	± 5.5	Rectang.	$\sqrt{3}$	1	± 3.2	∞
Probe linearity	± 4.7	Rectang.	$\sqrt{3}$	1	± 2.7	∞
Detection limit	± 1.0	Rectang.	$\sqrt{3}$	1	± 0.6	∞
Readout electronics	± 1.0	Normal	1	1	± 1.0	∞
Response time	± 0.8	Rectang.	$\sqrt{3}$	1	± 0.5	∞
Integration time	± 1.4	Rectang.	$\sqrt{3}$	1	± 0.8	∞
RF ambient conditions	± 3.0	Rectang.	$\sqrt{3}$	1	± 1.7	∞
Mech. Constraints of robot	± 0.4	Rectang.	$\sqrt{3}$	1	± 0.2	∞
Probe positioning	± 2.9	Rectang.	$\sqrt{3}$	1	± 1.7	∞
Extrap. and integration	± 3.9	Rectang.	$\sqrt{3}$	1	± 2.3	∞
Test sample related						
Device positioning	± 6.0	Normal	0.89	1	± 6.7	12
Device holder uncertainty	± 5.0	Normal	0.84	1	± 5.9	8
Power drift	± 5.0	Rectang.	$\sqrt{3}$	1	± 2.9	∞
Phantom and setup						
Phantom uncertainty	± 4.0	Rectang.	$\sqrt{3}$	1	± 2.3	∞
Liquid conductivity (target)	± 5.0	Rectang.	$\sqrt{3}$	0.6	± 1.7	∞
Liquid conductivity (meas)	± 10.0	Rectang.	$\sqrt{3}$	0.6	± 3.5	∞
Liquid permittivity (target)	± 5.0	Rectang.	$\sqrt{3}$	0.6	± 1.7	∞
Liquid permittivity (meas)	± 5.0	Rectang.	$\sqrt{3}$	0.6	± 1.7	∞
Combined standard uncertainty					± 13.6	
Extended standard uncertainty (k=2)					± 27.1	



Prepared (also subject responsible if other)

LD/SEMC/BGUG/NM Ramadan Plicanic

Approved

LD/SEMC/BGUG/NMC Mats Hansson

Checked

No.

GUG/N 03:141

Date

060220

Rev

E

Reference

File

E.2 Uncertainty budget for measurements of 10g mass averaged SAR

Error description	Uncertainty (%)	Distrib.	Divisor	c_i 10g	Standard unc 10g (%)	v_i^2 or v_{eff}
Measurement system						
Probe calibration	± 4.4	Normal	1	1	± 4.4	∞
Axial isotropy	± 4.7	Rectang.	√3	$(1-c_p)^{1/2}$	± 1.9	∞
Spherical isotropy	± 9.6	Rectang.	√3	$(c_p)^{1/2}$	± 3.9	∞
Spatial resolution	± 0.0	Rectang.	√3	1	± 0.0	∞
Boundary effects	± 5.5	Rectang.	√3	1	± 3.2	∞
Probe linearity	± 4.7	Rectang.	√3	1	± 2.7	∞
Detection limit	± 1.0	Rectang.	√3	1	± 0.6	∞
Readout electronics	± 1.0	Normal	1	1	± 1.0	∞
Response time	± 0.8	Rectang.	√3	1	± 0.5	∞
Integration time	± 1.4	Rectang.	√3	1	± 0.8	∞
RF ambient conditions	± 3.0	Rectang.	√3	1	± 1.7	∞
Mech. Constraints of robot	± 0.4	Rectang.	√3	1	± 0.2	∞
Probe positioning	± 2.9	Rectang.	√3	1	± 1.7	∞
Extrap. and integration	± 3.9	Rectang.	√3	1	± 2.3	∞
Test sample related						
Device positioning	± 6.0	Normal	0.89	1	± 6.7	12
Device holder uncertainty	± 5.0	Normal	0.84	1	± 5.9	8
Power drift	± 5.0	Rectang.	√3	1	± 2.9	∞
Phantom and setup						
Phantom uncertainty	± 4.0	Rectang.	√3	1	± 2.3	∞
Liquid conductivity (target)	± 5.0	Rectang.	√3	0.6	± 1.4	∞
Liquid conductivity (meas)	± 10.0	Rectang.	√3	0.6	± 2.9	∞
Liquid permittivity (target)	± 5.0	Rectang.	√3	0.6	± 1.4	∞
Liquid permittivity (meas)	± 5.0	Rectang.	√3	0.6	± 1.4	∞
Combined standard uncertainty					± 13.3	
Extended standard uncertainty (k=2)					± 26.6	