11be20MIMO-Ant8-5785-26Tone-RU0-PASS

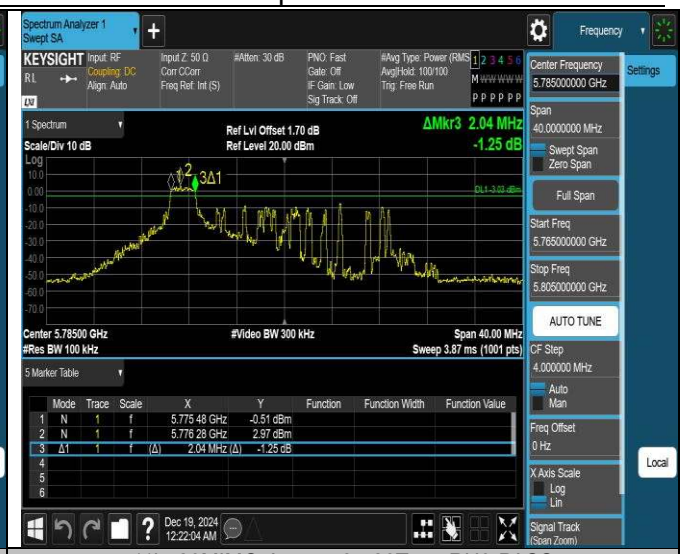

11be20MIMO-Ant5-5785-26Tone-RU0-PASS

11be20MIMO-Ant5-5785-26Tone-RU8-PASS

11be20MIMO-Ant8-5785-26Tone-RU8-PASS

11be20MIMO-Ant5-5785-52Tone-RU37-PASS

11be20MIMO-Ant8-5785-52Tone-RU37-PASS

All rights reserved. Unless otherwise specified, no part of this report may be reproduced or utilized in any part, form or by any means, electronic or mechanical, including photocopying and microfilm, without permission in writing from TOWE.

11be20MIMO-Ant5-5785-52Tone-RU40-PASS

11be20MIMO-Ant8-5785-52Tone-RU40-PASS

11be20MIMO-Ant5-5785-106Tone-RU53-PASS

11be20MIMO-Ant8-5785-106Tone-RU53-PASS

11be20MIMO-Ant5-5785-106Tone-RU54-PASS

11be20MIMO-Ant8-5785-106Tone-RU54-PASS

All rights reserved. Unless otherwise specified, no part of this report may be reproduced or utilized in any part, form or by any means, electronic or mechanical, including photocopying and microfilm, without permission in writing from TOWE.

11be20MIMO-Ant8-5825-26Tone-RU0-PASS

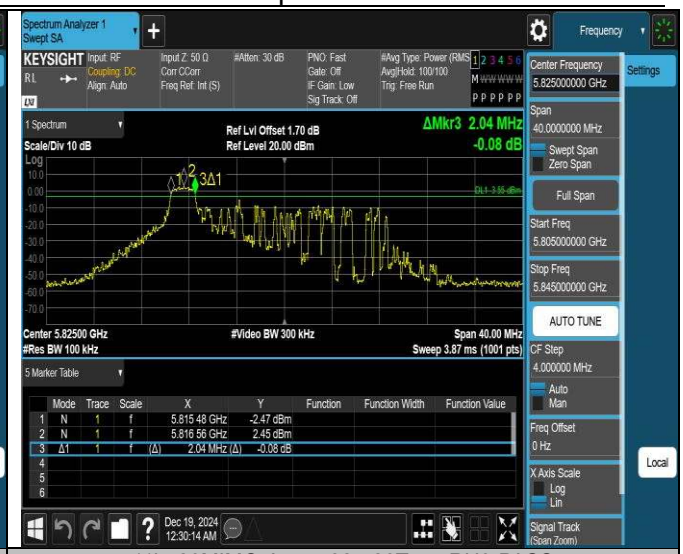

11be20MIMO-Ant5-5825-26Tone-RU0-PASS

11be20MIMO-Ant5-5825-26Tone-RU8-PASS

11be20MIMO-Ant8-5825-26Tone-RU8-PASS

11be20MIMO-Ant5-5825-52Tone-RU37-PASS

11be20MIMO-Ant8-5825-52Tone-RU37-PASS

All rights reserved. Unless otherwise specified, no part of this report may be reproduced or utilized in any part, form or by any means, electronic or mechanical, including photocopying and microfilm, without permission in writing from TOWE.

11be20MIMO-Ant5-5825-52Tone-RU40-PASS

11be20MIMO-Ant8-5825-52Tone-RU40-PASS

11be20MIMO-Ant5-5825-106Tone-RU53-PASS

11be20MIMO-Ant8-5825-106Tone-RU53-PASS

11be20MIMO-Ant5-5825-106Tone-RU54-PASS

11be20MIMO-Ant8-5825-106Tone-RU54-PASS

All rights reserved. Unless otherwise specified, no part of this report may be reproduced or utilized in any part, form or by any means, electronic or mechanical, including photocopying and microfilm, without permission in writing from TOWE.

11be40MIMO-Ant5-5710-242Tone-RU61

11be40MIMO-Ant8-5710-242Tone-RU61

11be40MIMO-Ant5-5710-242Tone-RU62

11be40MIMO-Ant8-5710-242Tone-RU62

11be40MIMO-Ant5-5710_UNII-3-242Tone-RU61-PASS

11be40MIMO-Ant8-5710_UNII-3-242Tone-RU61-PASS

All rights reserved. Unless otherwise specified, no part of this report may be reproduced or utilized in any part, form or by any means, electronic or mechanical, including photocopying and microfilm, without permission in writing from TOWE.

11be40MIMO-Ant5-5710_UNII-3-242Tone-RU62-PASS

11be40MIMO-Ant8-5710_UNII-3-242Tone-RU62-PASS

11be40MIMO-Ant5-5755-242Tone-RU61-PASS

11be40MIMO-Ant8-5755-242Tone-RU61-PASS

11be40MIMO-Ant5-5755-242Tone-RU62-PASS

11be40MIMO-Ant8-5755-242Tone-RU62-PASS

All rights reserved. Unless otherwise specified, no part of this report may be reproduced or utilized in any part, form or by any means, electronic or mechanical, including photocopying and microfilm, without permission in writing from TOWE.

11be40MIMO-Ant5-5795-242Tone-RU61-PASS

11be40MIMO-Ant8-5795-242Tone-RU61-PASS

11be40MIMO-Ant5-5795-242Tone-RU62-PASS

11be40MIMO-Ant8-5795-242Tone-RU62-PASS

11be80MIMO-Ant5-5610-484Tone-RU65-PASS

11be80MIMO-Ant8-5610-484Tone-RU65-PASS

All rights reserved. Unless otherwise specified, no part of this report may be reproduced or utilized in any part, form or by any means, electronic or mechanical, including photocopying and microfilm, without permission in writing from TOWE.

11be80MIMO-Ant8-5610-484Tone-RU66-PASS

11be80MIMO-Ant5-5610-484Tone-RU66-PASS

11be80MIMO-Ant5-5690-484Tone-RU65

11be80MIMO-Ant8-5690-484Tone-RU65

11be80MIMO-Ant8-5690-484Tone-RU66

11be80MIMO-Ant5-5690-484Tone-RU66

All rights reserved. Unless otherwise specified, no part of this report may be reproduced or utilized in any part, form or by any means, electronic or mechanical, including photocopying and microfilm, without permission in writing from TOWE.

11be80MIMO-Ant5-5690_UNII-3-484Tone-RU65-PASS

11be80MIMO-Ant8-5690_UNII-3-484Tone-RU65-PASS

11be80MIMO-Ant8-5690_UNII-3-484Tone-RU66-PASS

11be80MIMO-Ant5-5690_UNII-3-484Tone-RU66-PASS

11be80MIMO-Ant5-5775-484Tone-RU65-PASS

11be80MIMO-Ant8-5775-484Tone-RU65-PASS

All rights reserved. Unless otherwise specified, no part of this report may be reproduced or utilized in any part, form or by any means, electronic or mechanical, including photocopying and microfilm, without permission in writing from TOWE.

11be80MIMO-Ant8-5775-484Tone-RU66-PASS

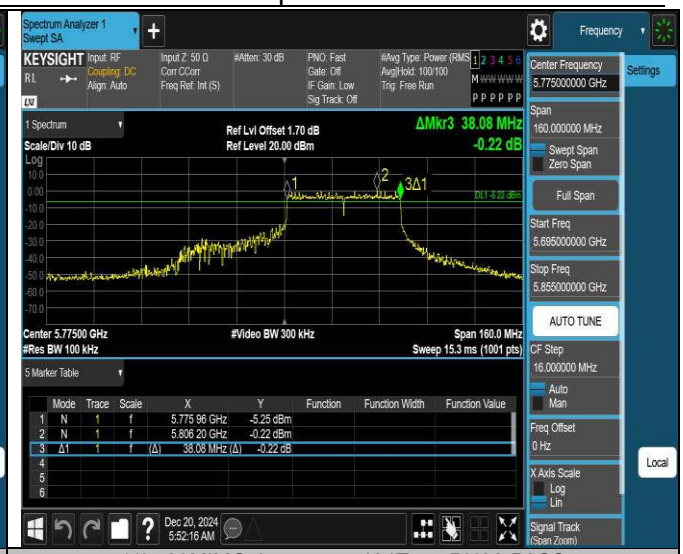

11be80MIMO-Ant5-5775-484Tone-RU66-PASS

All rights reserved. Unless otherwise specified, no part of this report may be reproduced or utilized in any part, form or by any means, electronic or mechanical, including photocopying and microfilm, without permission in writing from TOWE.

Maximum conducted output power

Test Result

Test Mode	Antenna	Freq. [MHz]	Ru Size	Ru Index	Result [dBm]	Limit [dBm]	Verdict
11be20MIMO	Ant5	5180	26Tone	RU0	8.68	≤23.98	PASS
11be20MIMO	Ant8	5180	26Tone	RU0	7.78	≤23.98	PASS
11be20MIMO	total	5180	26Tone	RU0	11.26	≤23.98	PASS
11be20MIMO	Ant5	5180	26Tone	RU8	8.84	≤23.98	PASS
11be20MIMO	Ant8	5180	26Tone	RU8	8.14	≤23.98	PASS
11be20MIMO	total	5180	26Tone	RU8	11.51	≤23.98	PASS
11be20MIMO	Ant5	5200	26Tone	RU0	8.71	≤23.98	PASS
11be20MIMO	Ant8	5200	26Tone	RU0	7.82	≤23.98	PASS
11be20MIMO	total	5200	26Tone	RU0	11.30	≤23.98	PASS
11be20MIMO	Ant5	5200	26Tone	RU8	8.93	≤23.98	PASS
11be20MIMO	Ant8	5200	26Tone	RU8	8.01	≤23.98	PASS
11be20MIMO	total	5200	26Tone	RU8	11.50	≤23.98	PASS
11be20MIMO	Ant5	5240	26Tone	RU0	8.78	≤23.98	PASS
11be20MIMO	Ant8	5240	26Tone	RU0	7.82	≤23.98	PASS
11be20MIMO	total	5240	26Tone	RU0	11.34	≤23.98	PASS
11be20MIMO	Ant5	5240	26Tone	RU8	8.82	≤23.98	PASS
11be20MIMO	Ant8	5240	26Tone	RU8	7.95	≤23.98	PASS
11be20MIMO	total	5240	26Tone	RU8	11.42	≤23.98	PASS
11be20MIMO	Ant5	5180	52Tone	RU37	11.44	≤23.98	PASS
11be20MIMO	Ant8	5180	52Tone	RU37	10.69	≤23.98	PASS
11be20MIMO	total	5180	52Tone	RU37	14.09	≤23.98	PASS
11be20MIMO	Ant5	5180	52Tone	RU40	11.31	≤23.98	PASS
11be20MIMO	Ant8	5180	52Tone	RU40	11.16	≤23.98	PASS
11be20MIMO	total	5180	52Tone	RU40	14.25	≤23.98	PASS
11be20MIMO	Ant5	5200	52Tone	RU37	11.39	≤23.98	PASS
11be20MIMO	Ant8	5200	52Tone	RU37	10.69	≤23.98	PASS
11be20MIMO	total	5200	52Tone	RU37	14.06	≤23.98	PASS
11be20MIMO	Ant5	5200	52Tone	RU40	11.42	≤23.98	PASS
11be20MIMO	Ant8	5200	52Tone	RU40	11.11	≤23.98	PASS
11be20MIMO	total	5200	52Tone	RU40	14.28	≤23.98	PASS
11be20MIMO	Ant5	5240	52Tone	RU37	11.42	≤23.98	PASS
11be20MIMO	Ant8	5240	52Tone	RU37	10.74	≤23.98	PASS
11be20MIMO	total	5240	52Tone	RU37	14.10	≤23.98	PASS
11be20MIMO	Ant5	5240	52Tone	RU40	11.48	≤23.98	PASS
11be20MIMO	Ant8	5240	52Tone	RU40	10.96	≤23.98	PASS
11be20MIMO	total	5240	52Tone	RU40	14.24	≤23.98	PASS
11be20MIMO	Ant5	5180	106Tone	RU53	14.62	≤23.98	PASS
11be20MIMO	Ant8	5180	106Tone	RU53	13.76	≤23.98	PASS
11be20MIMO	total	5180	106Tone	RU53	17.22	≤23.98	PASS
11be20MIMO	Ant5	5180	106Tone	RU54	14.64	≤23.98	PASS
11be20MIMO	Ant8	5180	106Tone	RU54	14.23	≤23.98	PASS
11be20MIMO	total	5180	106Tone	RU54	17.45	≤23.98	PASS
11be20MIMO	Ant5	5200	106Tone	RU53	14.93	≤23.98	PASS
11be20MIMO	Ant8	5200	106Tone	RU53	13.79	≤23.98	PASS
11be20MIMO	total	5200	106Tone	RU53	17.41	≤23.98	PASS
11be20MIMO	Ant5	5200	106Tone	RU54	14.71	≤23.98	PASS
11be20MIMO	Ant8	5200	106Tone	RU54	14.32	≤23.98	PASS
11be20MIMO	total	5200	106Tone	RU54	17.53	≤23.98	PASS
11be20MIMO	Ant5	5240	106Tone	RU53	14.81	≤23.98	PASS
11be20MIMO	Ant8	5240	106Tone	RU53	13.96	≤23.98	PASS
11be20MIMO	total	5240	106Tone	RU53	17.42	≤23.98	PASS
11be20MIMO	Ant5	5240	106Tone	RU54	14.87	≤23.98	PASS
11be20MIMO	Ant8	5240	106Tone	RU54	14.00	≤23.98	PASS
11be20MIMO	total	5240	106Tone	RU54	17.47	≤23.98	PASS
11be40MIMO	Ant5	5190	242Tone	RU61	14.22	≤23.98	PASS
11be40MIMO	Ant8	5190	242Tone	RU61	13.76	≤23.98	PASS
11be40MIMO	total	5190	242Tone	RU61	17.01	≤23.98	PASS
11be40MIMO	Ant5	5190	242Tone	RU62	14.18	≤23.98	PASS
11be40MIMO	Ant8	5190	242Tone	RU62	13.65	≤23.98	PASS
11be40MIMO	total	5190	242Tone	RU62	16.93	≤23.98	PASS
11be40MIMO	Ant5	5230	242Tone	RU61	14.43	≤23.98	PASS
11be40MIMO	Ant8	5230	242Tone	RU61	13.82	≤23.98	PASS
11be40MIMO	total	5230	242Tone	RU61	17.15	≤23.98	PASS

All rights reserved. Unless otherwise specified, no part of this report may be reproduced or utilized in any part, form or by any means, electronic or mechanical, including photocopying and microfilm, without permission in writing from TOWE.

11be40MIMO	Ant5	5230	242Tone	RU62	14.45	≤23.98	PASS
11be40MIMO	Ant8	5230	242Tone	RU62	13.77	≤23.98	PASS
11be40MIMO	total	5230	242Tone	RU62	17.13	≤23.98	PASS
11be80MIMO	Ant5	5210	484Tone	RU65	14.46	≤23.98	PASS
11be80MIMO	Ant8	5210	484Tone	RU65	13.74	≤23.98	PASS
11be80MIMO	total	5210	484Tone	RU65	17.13	≤23.98	PASS
11be80MIMO	Ant5	5210	484Tone	RU66	14.43	≤23.98	PASS
11be80MIMO	Ant8	5210	484Tone	RU66	13.75	≤23.98	PASS
11be80MIMO	total	5210	484Tone	RU66	17.11	≤23.98	PASS

All rights reserved. Unless otherwise specified, no part of this report may be reproduced or utilized in any part, form or by any means, electronic or mechanical, including photocopying and microfilm, without permission in writing from TOWE.

Test Mode	Antenna	Freq. [MHz]	Ru Size	Ru Index	Result [dBm]	Limit [dBm]	Verdict
11be20MIMO	Ant5	5260	26Tone	RU0	8.34	≤23.98	PASS
11be20MIMO	Ant8	5260	26Tone	RU0	8.15	≤23.98	PASS
11be20MIMO	total	5260	26Tone	RU0	11.26	≤23.98	PASS
11be20MIMO	Ant5	5260	26Tone	RU8	8.36	≤23.98	PASS
11be20MIMO	Ant8	5260	26Tone	RU8	8.31	≤23.98	PASS
11be20MIMO	total	5260	26Tone	RU8	11.35	≤23.98	PASS
11be20MIMO	Ant5	5300	26Tone	RU0	8.88	≤23.98	PASS
11be20MIMO	Ant8	5300	26Tone	RU0	7.61	≤23.98	PASS
11be20MIMO	total	5300	26Tone	RU0	11.30	≤23.98	PASS
11be20MIMO	Ant5	5300	26Tone	RU8	8.86	≤23.98	PASS
11be20MIMO	Ant8	5300	26Tone	RU8	7.82	≤23.98	PASS
11be20MIMO	total	5300	26Tone	RU8	11.38	≤23.98	PASS
11be20MIMO	Ant5	5320	26Tone	RU0	8.39	≤23.98	PASS
11be20MIMO	Ant8	5320	26Tone	RU0	8.10	≤23.98	PASS
11be20MIMO	total	5320	26Tone	RU0	11.26	≤23.98	PASS
11be20MIMO	Ant5	5320	26Tone	RU8	8.44	≤23.98	PASS
11be20MIMO	Ant8	5320	26Tone	RU8	8.24	≤23.98	PASS
11be20MIMO	total	5320	26Tone	RU8	11.35	≤23.98	PASS
11be20MIMO	Ant5	5260	52Tone	RU37	11.67	≤23.98	PASS
11be20MIMO	Ant8	5260	52Tone	RU37	11.20	≤23.98	PASS
11be20MIMO	total	5260	52Tone	RU37	14.45	≤23.98	PASS
11be20MIMO	Ant5	5260	52Tone	RU40	11.71	≤23.98	PASS
11be20MIMO	Ant8	5260	52Tone	RU40	11.48	≤23.98	PASS
11be20MIMO	total	5260	52Tone	RU40	14.61	≤23.98	PASS
11be20MIMO	Ant5	5300	52Tone	RU37	11.68	≤23.98	PASS
11be20MIMO	Ant8	5300	52Tone	RU37	11.16	≤23.98	PASS
11be20MIMO	total	5300	52Tone	RU37	14.44	≤23.98	PASS
11be20MIMO	Ant5	5300	52Tone	RU40	11.66	≤23.98	PASS
11be20MIMO	Ant8	5300	52Tone	RU40	11.36	≤23.98	PASS
11be20MIMO	total	5300	52Tone	RU40	14.52	≤23.98	PASS
11be20MIMO	Ant5	5320	52Tone	RU37	11.72	≤23.98	PASS
11be20MIMO	Ant8	5320	52Tone	RU37	11.26	≤23.98	PASS
11be20MIMO	total	5320	52Tone	RU37	14.51	≤23.98	PASS
11be20MIMO	Ant5	5320	52Tone	RU40	11.76	≤23.98	PASS
11be20MIMO	Ant8	5320	52Tone	RU40	11.55	≤23.98	PASS
11be20MIMO	total	5320	52Tone	RU40	14.67	≤23.98	PASS
11be20MIMO	Ant5	5260	106Tone	RU53	14.56	≤23.98	PASS
11be20MIMO	Ant8	5260	106Tone	RU53	13.91	≤23.98	PASS
11be20MIMO	total	5260	106Tone	RU53	17.26	≤23.98	PASS
11be20MIMO	Ant5	5260	106Tone	RU54	14.61	≤23.98	PASS
11be20MIMO	Ant8	5260	106Tone	RU54	14.37	≤23.98	PASS
11be20MIMO	total	5260	106Tone	RU54	17.50	≤23.98	PASS
11be20MIMO	Ant5	5300	106Tone	RU53	14.65	≤23.98	PASS
11be20MIMO	Ant8	5300	106Tone	RU53	13.84	≤23.98	PASS
11be20MIMO	total	5300	106Tone	RU53	17.27	≤23.98	PASS
11be20MIMO	Ant5	5300	106Tone	RU54	14.71	≤23.98	PASS
11be20MIMO	Ant8	5300	106Tone	RU54	14.24	≤23.98	PASS
11be20MIMO	total	5300	106Tone	RU54	17.49	≤23.98	PASS
11be20MIMO	Ant5	5320	106Tone	RU53	14.61	≤23.98	PASS
11be20MIMO	Ant8	5320	106Tone	RU53	13.77	≤23.98	PASS
11be20MIMO	total	5320	106Tone	RU53	17.22	≤23.98	PASS
11be20MIMO	Ant5	5320	106Tone	RU54	14.64	≤23.98	PASS
11be20MIMO	Ant8	5320	106Tone	RU54	14.23	≤23.98	PASS
11be20MIMO	total	5320	106Tone	RU54	17.45	≤23.98	PASS
11be40MIMO	Ant5	5270	242Tone	RU61	14.45	≤23.98	PASS
11be40MIMO	Ant8	5270	242Tone	RU61	13.92	≤23.98	PASS
11be40MIMO	total	5270	242Tone	RU61	17.20	≤23.98	PASS
11be40MIMO	Ant5	5270	242Tone	RU62	14.44	≤23.98	PASS
11be40MIMO	Ant8	5270	242Tone	RU62	13.92	≤23.98	PASS
11be40MIMO	total	5270	242Tone	RU62	17.20	≤23.98	PASS
11be40MIMO	Ant5	5310	242Tone	RU61	14.62	≤23.98	PASS
11be40MIMO	Ant8	5310	242Tone	RU61	14.00	≤23.98	PASS
11be40MIMO	total	5310	242Tone	RU61	17.33	≤23.98	PASS
11be40MIMO	Ant5	5310	242Tone	RU62	14.57	≤23.98	PASS
11be40MIMO	Ant8	5310	242Tone	RU62	13.90	≤23.98	PASS
11be40MIMO	total	5310	242Tone	RU62	17.26	≤23.98	PASS

All rights reserved. Unless otherwise specified, no part of this report may be reproduced or utilized in any part, form or by any means, electronic or mechanical, including photocopying and microfilm, without permission in writing from TOWE.

11be80MIMO	Ant5	5290	484Tone	RU65	14.55	≤23.98	PASS
11be80MIMO	Ant8	5290	484Tone	RU65	13.95	≤23.98	PASS
11be80MIMO	total	5290	484Tone	RU65	17.27	≤23.98	PASS
11be80MIMO	Ant5	5290	484Tone	RU66	14.56	≤23.98	PASS
11be80MIMO	Ant8	5290	484Tone	RU66	13.91	≤23.98	PASS
11be80MIMO	total	5290	484Tone	RU66	17.26	≤23.98	PASS
11be160MIMO	Ant5	5250-UNII-1	996Tone	RU67	11.48	≤23.98	PASS
11be160MIMO	Ant8	5250-UNII-1	996Tone	RU67	10.89	≤23.98	PASS
11be160MIMO	total	5250-UNII-1	996Tone	RU67	14.21	≤23.98	PASS
11be160MIMO	Ant5	5250-UNII-1	996Tone	RU68	-23.11	≤23.98	PASS
11be160MIMO	Ant8	5250-UNII-1	996Tone	RU68	-23.67	≤23.98	PASS
11be160MIMO	total	5250-UNII-1	996Tone	RU68	-20.37	≤23.98	PASS
11be160MIMO	Ant5	5250-UNII-2A	996Tone	RU67	-22.02	≤23.98	PASS
11be160MIMO	Ant8	5250-UNII-2A	996Tone	RU67	-22.38	≤23.98	PASS
11be160MIMO	total	5250-UNII-2A	996Tone	RU67	-19.19	≤23.98	PASS
11be160MIMO	Ant5	5250-UNII-2A	996Tone	RU68	11.13	≤23.98	PASS
11be160MIMO	Ant8	5250-UNII-2A	996Tone	RU68	10.52	≤23.98	PASS
11be160MIMO	total	5250-UNII-2A	996Tone	RU68	13.85	≤23.98	PASS

All rights reserved. Unless otherwise specified, no part of this report may be reproduced or utilized in any part, form or by any means, electronic or mechanical, including photocopying and microfilm, without permission in writing from TOWE.

Test Mode	Antenna	Freq. [MHz]	Ru Size	Ru Index	Result [dBm]	Limit [dBm]	Verdict
11be20MIMO	Ant5	5500	26Tone	RU0	8.53	≤23.98	PASS
11be20MIMO	Ant8	5500	26Tone	RU0	7.89	≤23.98	PASS
11be20MIMO	total	5500	26Tone	RU0	11.23	≤23.98	PASS
11be20MIMO	Ant5	5500	26Tone	RU8	8.68	≤23.98	PASS
11be20MIMO	Ant8	5500	26Tone	RU8	8.02	≤23.98	PASS
11be20MIMO	total	5500	26Tone	RU8	11.37	≤23.98	PASS
11be20MIMO	Ant5	5600	26Tone	RU0	8.62	≤23.98	PASS
11be20MIMO	Ant8	5600	26Tone	RU0	7.69	≤23.98	PASS
11be20MIMO	total	5600	26Tone	RU0	11.19	≤23.98	PASS
11be20MIMO	Ant5	5600	26Tone	RU8	8.82	≤23.98	PASS
11be20MIMO	Ant8	5600	26Tone	RU8	7.80	≤23.98	PASS
11be20MIMO	total	5600	26Tone	RU8	11.35	≤23.98	PASS
11be20MIMO	Ant5	5700	26Tone	RU0	8.67	≤23.98	PASS
11be20MIMO	Ant8	5700	26Tone	RU0	7.75	≤23.98	PASS
11be20MIMO	total	5700	26Tone	RU0	11.24	≤23.98	PASS
11be20MIMO	Ant5	5700	26Tone	RU8	8.81	≤23.98	PASS
11be20MIMO	Ant8	5700	26Tone	RU8	7.92	≤23.98	PASS
11be20MIMO	total	5700	26Tone	RU8	11.40	≤23.98	PASS
11be20MIMO	Ant5	5720_UNII-2C	26Tone	RU0	8.73	≤23.98	PASS
11be20MIMO	Ant8	5720_UNII-2C	26Tone	RU0	8.00	≤23.98	PASS
11be20MIMO	total	5720_UNII-2C	26Tone	RU0	11.39	≤23.98	PASS
11be20MIMO	Ant5	5720_UNII-2C	26Tone	RU8	-13.41	≤23.98	PASS
11be20MIMO	Ant8	5720_UNII-2C	26Tone	RU8	-13.74	≤23.98	PASS
11be20MIMO	total	5720_UNII-2C	26Tone	RU8	-10.56	≤23.98	PASS
11be20MIMO	Ant5	5720_UNII-3	26Tone	RU0	-16.82	≤23.98	PASS
11be20MIMO	Ant8	5720_UNII-3	26Tone	RU0	-19.94	≤23.98	PASS
11be20MIMO	total	5720_UNII-3	26Tone	RU0	-15.10	≤23.98	PASS
11be20MIMO	Ant5	5720_UNII-3	26Tone	RU8	8.96	≤23.98	PASS
11be20MIMO	Ant8	5720_UNII-3	26Tone	RU8	7.61	≤23.98	PASS
11be20MIMO	total	5720_UNII-3	26Tone	RU8	11.35	≤23.98	PASS
11be20MIMO	Ant5	5500	52Tone	RU37	11.25	≤23.98	PASS
11be20MIMO	Ant8	5500	52Tone	RU37	11.12	≤23.98	PASS
11be20MIMO	total	5500	52Tone	RU37	14.20	≤23.98	PASS
11be20MIMO	Ant5	5500	52Tone	RU40	11.31	≤23.98	PASS
11be20MIMO	Ant8	5500	52Tone	RU40	11.24	≤23.98	PASS
11be20MIMO	total	5500	52Tone	RU40	14.29	≤23.98	PASS
11be20MIMO	Ant5	5600	52Tone	RU37	11.28	≤23.98	PASS
11be20MIMO	Ant8	5600	52Tone	RU37	11.00	≤23.98	PASS
11be20MIMO	total	5600	52Tone	RU37	14.15	≤23.98	PASS
11be20MIMO	Ant5	5600	52Tone	RU40	11.42	≤23.98	PASS
11be20MIMO	Ant8	5600	52Tone	RU40	11.01	≤23.98	PASS
11be20MIMO	total	5600	52Tone	RU40	14.23	≤23.98	PASS
11be20MIMO	Ant5	5700	52Tone	RU37	11.14	≤23.98	PASS
11be20MIMO	Ant8	5700	52Tone	RU37	10.93	≤23.98	PASS
11be20MIMO	total	5700	52Tone	RU37	14.05	≤23.98	PASS
11be20MIMO	Ant5	5700	52Tone	RU40	11.41	≤23.98	PASS
11be20MIMO	Ant8	5700	52Tone	RU40	10.95	≤23.98	PASS
11be20MIMO	total	5700	52Tone	RU40	14.20	≤23.98	PASS
11be20MIMO	Ant5	5720_UNII-2C	52Tone	RU37	10.73	≤23.98	PASS
11be20MIMO	Ant8	5720_UNII-2C	52Tone	RU37	10.73	≤23.98	PASS
11be20MIMO	total	5720_UNII-2C	52Tone	RU37	13.74	≤23.98	PASS
11be20MIMO	Ant5	5720_UNII-2C	52Tone	RU40	-7.14	≤23.98	PASS
11be20MIMO	Ant8	5720_UNII-2C	52Tone	RU40	-7.57	≤23.98	PASS
11be20MIMO	total	5720_UNII-2C	52Tone	RU40	-4.34	≤23.98	PASS
11be20MIMO	Ant5	5720_UNII-3	52Tone	RU37	-17.86	≤23.98	PASS
11be20MIMO	Ant8	5720_UNII-3	52Tone	RU37	-16.10	≤23.98	PASS
11be20MIMO	total	5720_UNII-3	52Tone	RU37	-13.88	≤23.98	PASS
11be20MIMO	Ant5	5720_UNII-3	52Tone	RU40	10.91	≤23.98	PASS
11be20MIMO	Ant8	5720_UNII-3	52Tone	RU40	10.25	≤23.98	PASS
11be20MIMO	total	5720_UNII-3	52Tone	RU40	13.60	≤23.98	PASS
11be20MIMO	Ant5	5500	106Tone	RU53	14.49	≤23.98	PASS
11be20MIMO	Ant8	5500	106Tone	RU53	14.29	≤23.98	PASS
11be20MIMO	total	5500	106Tone	RU53	17.40	≤23.98	PASS
11be20MIMO	Ant5	5500	106Tone	RU54	14.65	≤23.98	PASS
11be20MIMO	Ant8	5500	106Tone	RU54	14.47	≤23.98	PASS
11be20MIMO	total	5500	106Tone	RU54	17.57	≤23.98	PASS

All rights reserved. Unless otherwise specified, no part of this report may be reproduced or utilized in any part, form or by any means, electronic or mechanical, including photocopying and microfilm, without permission in writing from TOWE.

11be20MIMO	Ant5	5600	106Tone	RU53	14.47	≤23.98	PASS
11be20MIMO	Ant8	5600	106Tone	RU53	14.32	≤23.98	PASS
11be20MIMO	total	5600	106Tone	RU53	17.41	≤23.98	PASS
11be20MIMO	Ant5	5600	106Tone	RU54	14.71	≤23.98	PASS
11be20MIMO	Ant8	5600	106Tone	RU54	14.34	≤23.98	PASS
11be20MIMO	total	5600	106Tone	RU54	17.54	≤23.98	PASS
11be20MIMO	Ant5	5700	106Tone	RU53	14.45	≤23.98	PASS
11be20MIMO	Ant8	5700	106Tone	RU53	14.33	≤23.98	PASS
11be20MIMO	total	5700	106Tone	RU53	17.40	≤23.98	PASS
11be20MIMO	Ant5	5700	106Tone	RU54	14.75	≤23.98	PASS
11be20MIMO	Ant8	5700	106Tone	RU54	14.37	≤23.98	PASS
11be20MIMO	total	5700	106Tone	RU54	17.57	≤23.98	PASS
11be20MIMO	Ant5	5720_UNII-2C	106Tone	RU53	13.92	≤23.98	PASS
11be20MIMO	Ant8	5720_UNII-2C	106Tone	RU53	14.03	≤23.98	PASS
11be20MIMO	total	5720_UNII-2C	106Tone	RU53	16.99	≤23.98	PASS
11be20MIMO	Ant5	5720_UNII-2C	106Tone	RU54	10.57	≤23.98	PASS
11be20MIMO	Ant8	5720_UNII-2C	106Tone	RU54	10.43	≤23.98	PASS
11be20MIMO	total	5720_UNII-2C	106Tone	RU54	13.51	≤23.98	PASS
11be20MIMO	Ant5	5720_UNII-3	106Tone	RU53	-12.75	≤23.98	PASS
11be20MIMO	Ant8	5720_UNII-3	106Tone	RU53	-14.90	≤23.98	PASS
11be20MIMO	total	5720_UNII-3	106Tone	RU53	-10.68	≤23.98	PASS
11be20MIMO	Ant5	5720_UNII-3	106Tone	RU54	11.75	≤23.98	PASS
11be20MIMO	Ant8	5720_UNII-3	106Tone	RU54	11.35	≤23.98	PASS
11be20MIMO	total	5720_UNII-3	106Tone	RU54	14.56	≤23.98	PASS
11be40MIMO	Ant5	5510	242Tone	RU61	14.06	≤23.98	PASS
11be40MIMO	Ant8	5510	242Tone	RU61	13.92	≤23.98	PASS
11be40MIMO	total	5510	242Tone	RU61	17.00	≤23.98	PASS
11be40MIMO	Ant5	5510	242Tone	RU62	14.04	≤23.98	PASS
11be40MIMO	Ant8	5510	242Tone	RU62	13.90	≤23.98	PASS
11be40MIMO	total	5510	242Tone	RU62	16.98	≤23.98	PASS
11be40MIMO	Ant5	5590	242Tone	RU61	14.07	≤23.98	PASS
11be40MIMO	Ant8	5590	242Tone	RU61	13.96	≤23.98	PASS
11be40MIMO	total	5590	242Tone	RU61	17.03	≤23.98	PASS
11be40MIMO	Ant5	5590	242Tone	RU62	14.15	≤23.98	PASS
11be40MIMO	Ant8	5590	242Tone	RU62	13.91	≤23.98	PASS
11be40MIMO	total	5590	242Tone	RU62	17.04	≤23.98	PASS
11be40MIMO	Ant5	5670	242Tone	RU61	14.17	≤23.98	PASS
11be40MIMO	Ant8	5670	242Tone	RU61	14.00	≤23.98	PASS
11be40MIMO	total	5670	242Tone	RU61	17.10	≤23.98	PASS
11be40MIMO	Ant5	5670	242Tone	RU62	14.10	≤23.98	PASS
11be40MIMO	Ant8	5670	242Tone	RU62	13.87	≤23.98	PASS
11be40MIMO	total	5670	242Tone	RU62	17.00	≤23.98	PASS
11be40MIMO	Ant5	5710_UNII-2C	242Tone	RU61	11.84	≤23.98	PASS
11be40MIMO	Ant8	5710_UNII-2C	242Tone	RU61	12.85	≤23.98	PASS
11be40MIMO	total	5710_UNII-2C	242Tone	RU61	15.38	≤23.98	PASS
11be40MIMO	Ant5	5710_UNII-2C	242Tone	RU62	13.66	≤23.98	PASS
11be40MIMO	Ant8	5710_UNII-2C	242Tone	RU62	13.37	≤23.98	PASS
11be40MIMO	total	5710_UNII-2C	242Tone	RU62	16.53	≤23.98	PASS
11be40MIMO	Ant5	5710_UNII-3	242Tone	RU61	-21.61	≤23.98	PASS
11be40MIMO	Ant8	5710_UNII-3	242Tone	RU61	-20.23	≤23.98	PASS
11be40MIMO	total	5710_UNII-3	242Tone	RU61	-17.86	≤23.98	PASS
11be40MIMO	Ant5	5710_UNII-3	242Tone	RU62	8.46	≤23.98	PASS
11be40MIMO	Ant8	5710_UNII-3	242Tone	RU62	8.49	≤23.98	PASS
11be40MIMO	total	5710_UNII-3	242Tone	RU62	11.49	≤23.98	PASS
11be80MIMO	Ant5	5530	484Tone	RU65	14.09	≤23.98	PASS
11be80MIMO	Ant8	5530	484Tone	RU65	13.98	≤23.98	PASS
11be80MIMO	total	5530	484Tone	RU65	17.05	≤23.98	PASS
11be80MIMO	Ant5	5530	484Tone	RU66	14.04	≤23.98	PASS
11be80MIMO	Ant8	5530	484Tone	RU66	13.86	≤23.98	PASS
11be80MIMO	total	5530	484Tone	RU66	16.96	≤23.98	PASS
11be80MIMO	Ant5	5610	484Tone	RU65	14.18	≤23.98	PASS
11be80MIMO	Ant8	5610	484Tone	RU65	13.98	≤23.98	PASS
11be80MIMO	total	5610	484Tone	RU65	17.09	≤23.98	PASS
11be80MIMO	Ant5	5610	484Tone	RU66	14.15	≤23.98	PASS
11be80MIMO	Ant8	5610	484Tone	RU66	13.80	≤23.98	PASS
11be80MIMO	total	5610	484Tone	RU66	16.99	≤23.98	PASS
11be80MIMO	Ant5	5690_UNII-2C	484Tone	RU65	14.34	≤23.98	PASS
11be80MIMO	Ant8	5690_UNII-2C	484Tone	RU65	14.34	≤23.98	PASS

All rights reserved. Unless otherwise specified, no part of this report may be reproduced or utilized in any part, form or by any means, electronic or mechanical, including photocopying and microfilm, without permission in writing from TOWE.

11be80MIMO	total	5690_UNII-2C	484Tone	RU65	17.35	≤23.98	PASS
11be80MIMO	Ant5	5690_UNII-2C	484Tone	RU66	14.39	≤23.98	PASS
11be80MIMO	Ant8	5690_UNII-2C	484Tone	RU66	14.47	≤23.98	PASS
11be80MIMO	total	5690_UNII-2C	484Tone	RU66	17.44	≤23.98	PASS
11be80MIMO	Ant5	5690_UNII-3	484Tone	RU65	-17.15	≤23.98	PASS
11be80MIMO	Ant8	5690_UNII-3	484Tone	RU65	-15.67	≤23.98	PASS
11be80MIMO	total	5690_UNII-3	484Tone	RU65	-13.34	≤23.98	PASS
11be80MIMO	Ant5	5690_UNII-3	484Tone	RU66	5.17	≤23.98	PASS
11be80MIMO	Ant8	5690_UNII-3	484Tone	RU66	5.69	≤23.98	PASS
11be80MIMO	total	5690_UNII-3	484Tone	RU66	8.45	≤23.98	PASS
11be160MIMO	Ant5	5570	996Tone	RU67	14.19	≤23.98	PASS
11be160MIMO	Ant8	5570	996Tone	RU67	13.91	≤23.98	PASS
11be160MIMO	total	5570	996Tone	RU67	17.06	≤23.98	PASS
11be160MIMO	Ant5	5570	996Tone	RU68	14.13	≤23.98	PASS
11be160MIMO	Ant8	5570	996Tone	RU68	13.87	≤23.98	PASS
11be160MIMO	total	5570	996Tone	RU68	17.01	≤23.98	PASS

All rights reserved. Unless otherwise specified, no part of this report may be reproduced or utilized in any part, form or by any means, electronic or mechanical, including photocopying and microfilm, without permission in writing from TOWE.

Test Mode	Antenna	Freq. [MHz]	Ru Size	Ru Index	Result [dBm]	Limit [dBm]	Verdict
11be20MIMO	Ant5	5745	26Tone	RU0	8.45	≤30.00	PASS
11be20MIMO	Ant8	5745	26Tone	RU0	7.93	≤30.00	PASS
11be20MIMO	total	5745	26Tone	RU0	11.21	≤30.00	PASS
11be20MIMO	Ant5	5745	26Tone	RU8	8.67	≤30.00	PASS
11be20MIMO	Ant8	5745	26Tone	RU8	8.01	≤30.00	PASS
11be20MIMO	total	5745	26Tone	RU8	11.36	≤30.00	PASS
11be20MIMO	Ant5	5785	26Tone	RU0	8.48	≤30.00	PASS
11be20MIMO	Ant8	5785	26Tone	RU0	7.91	≤30.00	PASS
11be20MIMO	total	5785	26Tone	RU0	11.21	≤30.00	PASS
11be20MIMO	Ant5	5785	26Tone	RU8	8.69	≤30.00	PASS
11be20MIMO	Ant8	5785	26Tone	RU8	7.91	≤30.00	PASS
11be20MIMO	total	5785	26Tone	RU8	11.33	≤30.00	PASS
11be20MIMO	Ant5	5825	26Tone	RU0	8.48	≤30.00	PASS
11be20MIMO	Ant8	5825	26Tone	RU0	7.86	≤30.00	PASS
11be20MIMO	total	5825	26Tone	RU0	11.19	≤30.00	PASS
11be20MIMO	Ant5	5825	26Tone	RU8	8.62	≤30.00	PASS
11be20MIMO	Ant8	5825	26Tone	RU8	7.87	≤30.00	PASS
11be20MIMO	total	5825	26Tone	RU8	11.27	≤30.00	PASS
11be20MIMO	Ant5	5745	52Tone	RU37	11.21	≤30.00	PASS
11be20MIMO	Ant8	5745	52Tone	RU37	11.13	≤30.00	PASS
11be20MIMO	total	5745	52Tone	RU37	14.18	≤30.00	PASS
11be20MIMO	Ant5	5745	52Tone	RU40	11.35	≤30.00	PASS
11be20MIMO	Ant8	5745	52Tone	RU40	11.07	≤30.00	PASS
11be20MIMO	total	5745	52Tone	RU40	14.22	≤30.00	PASS
11be20MIMO	Ant5	5785	52Tone	RU37	11.12	≤30.00	PASS
11be20MIMO	Ant8	5785	52Tone	RU37	11.06	≤30.00	PASS
11be20MIMO	total	5785	52Tone	RU37	14.10	≤30.00	PASS
11be20MIMO	Ant5	5785	52Tone	RU40	11.41	≤30.00	PASS
11be20MIMO	Ant8	5785	52Tone	RU40	11.05	≤30.00	PASS
11be20MIMO	total	5785	52Tone	RU40	14.24	≤30.00	PASS
11be20MIMO	Ant5	5825	52Tone	RU37	11.18	≤30.00	PASS
11be20MIMO	Ant8	5825	52Tone	RU37	10.98	≤30.00	PASS
11be20MIMO	total	5825	52Tone	RU37	14.09	≤30.00	PASS
11be20MIMO	Ant5	5825	52Tone	RU40	11.48	≤30.00	PASS
11be20MIMO	Ant8	5825	52Tone	RU40	10.98	≤30.00	PASS
11be20MIMO	total	5825	52Tone	RU40	14.25	≤30.00	PASS
11be20MIMO	Ant5	5745	106Tone	RU53	14.50	≤30.00	PASS
11be20MIMO	Ant8	5745	106Tone	RU53	14.36	≤30.00	PASS
11be20MIMO	total	5745	106Tone	RU53	17.44	≤30.00	PASS
11be20MIMO	Ant5	5745	106Tone	RU54	14.61	≤30.00	PASS
11be20MIMO	Ant8	5745	106Tone	RU54	14.41	≤30.00	PASS
11be20MIMO	total	5745	106Tone	RU54	17.52	≤30.00	PASS
11be20MIMO	Ant5	5785	106Tone	RU53	14.47	≤30.00	PASS
11be20MIMO	Ant8	5785	106Tone	RU53	14.31	≤30.00	PASS
11be20MIMO	total	5785	106Tone	RU53	17.40	≤30.00	PASS
11be20MIMO	Ant5	5785	106Tone	RU54	14.59	≤30.00	PASS
11be20MIMO	Ant8	5785	106Tone	RU54	14.39	≤30.00	PASS
11be20MIMO	total	5785	106Tone	RU54	17.50	≤30.00	PASS
11be20MIMO	Ant5	5825	106Tone	RU53	14.39	≤30.00	PASS
11be20MIMO	Ant8	5825	106Tone	RU53	14.28	≤30.00	PASS
11be20MIMO	total	5825	106Tone	RU53	17.35	≤30.00	PASS
11be20MIMO	Ant5	5825	106Tone	RU54	14.67	≤30.00	PASS
11be20MIMO	Ant8	5825	106Tone	RU54	14.26	≤30.00	PASS
11be20MIMO	total	5825	106Tone	RU54	17.48	≤30.00	PASS
11be40MIMO	Ant5	5755	242Tone	RU61	13.94	≤30.00	PASS
11be40MIMO	Ant8	5755	242Tone	RU61	14.08	≤30.00	PASS
11be40MIMO	total	5755	242Tone	RU61	17.02	≤30.00	PASS
11be40MIMO	Ant5	5755	242Tone	RU62	13.84	≤30.00	PASS
11be40MIMO	Ant8	5755	242Tone	RU62	13.92	≤30.00	PASS
11be40MIMO	total	5755	242Tone	RU62	16.89	≤30.00	PASS
11be40MIMO	Ant5	5795	242Tone	RU61	13.88	≤30.00	PASS
11be40MIMO	Ant8	5795	242Tone	RU61	13.99	≤30.00	PASS
11be40MIMO	total	5795	242Tone	RU61	16.95	≤30.00	PASS
11be40MIMO	Ant5	5795	242Tone	RU62	13.91	≤30.00	PASS
11be40MIMO	Ant8	5795	242Tone	RU62	13.96	≤30.00	PASS
11be40MIMO	total	5795	242Tone	RU62	16.95	≤30.00	PASS

All rights reserved. Unless otherwise specified, no part of this report may be reproduced or utilized in any part, form or by any means, electronic or mechanical, including photocopying and microfilm, without permission in writing from TOWE.

11be80MIMO	Ant5	5775	484Tone	RU65	13.95	≤30.00	PASS
11be80MIMO	Ant8	5775	484Tone	RU65	14.00	≤30.00	PASS
11be80MIMO	total	5775	484Tone	RU65	16.99	≤30.00	PASS
11be80MIMO	Ant5	5775	484Tone	RU66	13.97	≤30.00	PASS
11be80MIMO	Ant8	5775	484Tone	RU66	13.98	≤30.00	PASS
11be80MIMO	total	5775	484Tone	RU66	16.99	≤30.00	PASS

All rights reserved. Unless otherwise specified, no part of this report may be reproduced or utilized in any part, form or by any means, electronic or mechanical, including photocopying and microfilm, without permission in writing from TOWE.

Maximum power spectral density

Test Result

Test Mode	ANT	Freq. [MHz]	Ru Size	Ru Index	Result [dBm/MHz]	Gain [dBi]	EIRP [dBm/MHz]	Limit [dBm/MHz]	Verdict
11be20MIMO	Ant5	5180	26Tone	RU0	6.40	-2.80	3.60	≤11.00	PASS
11be20MIMO	Ant8	5180	26Tone	RU0	4.91	-3.10	1.81	≤11.00	PASS
11be20MIMO	total	5180	26Tone	RU0	8.73	0.21	8.94	≤11.00	PASS
11be20MIMO	Ant5	5180	26Tone	RU8	6.80	-2.80	4.00	≤11.00	PASS
11be20MIMO	Ant8	5180	26Tone	RU8	5.18	-3.10	2.08	≤11.00	PASS
11be20MIMO	total	5180	26Tone	RU8	9.08	0.21	9.29	≤11.00	PASS
11be20MIMO	Ant5	5180	52Tone	RU37	5.57	-2.80	2.77	≤11.00	PASS
11be20MIMO	Ant8	5180	52Tone	RU37	5.27	-3.10	2.17	≤11.00	PASS
11be20MIMO	total	5180	52Tone	RU37	8.43	0.21	8.64	≤11.00	PASS
11be20MIMO	Ant5	5180	52Tone	RU40	5.90	-2.80	3.10	≤11.00	PASS
11be20MIMO	Ant8	5180	52Tone	RU40	5.47	-3.10	2.37	≤11.00	PASS
11be20MIMO	total	5180	52Tone	RU40	8.70	0.21	8.91	≤11.00	PASS
11be20MIMO	Ant5	5180	106Tone	RU53	5.89	-2.80	3.09	≤11.00	PASS
11be20MIMO	Ant8	5180	106Tone	RU53	5.90	-3.10	2.80	≤11.00	PASS
11be20MIMO	total	5180	106Tone	RU53	8.91	0.21	9.12	≤11.00	PASS
11be20MIMO	Ant5	5180	106Tone	RU54	5.83	-2.80	3.03	≤11.00	PASS
11be20MIMO	Ant8	5180	106Tone	RU54	5.85	-3.10	2.75	≤11.00	PASS
11be20MIMO	total	5180	106Tone	RU54	8.85	0.21	9.06	≤11.00	PASS
11be20MIMO	Ant5	5200	26Tone	RU0	6.17	-2.80	3.37	≤11.00	PASS
11be20MIMO	Ant8	5200	26Tone	RU0	4.88	-3.10	1.78	≤11.00	PASS
11be20MIMO	total	5200	26Tone	RU0	8.58	0.21	8.79	≤11.00	PASS
11be20MIMO	Ant5	5200	26Tone	RU8	6.38	-2.80	3.58	≤11.00	PASS
11be20MIMO	Ant8	5200	26Tone	RU8	5.15	-3.10	2.05	≤11.00	PASS
11be20MIMO	total	5200	26Tone	RU8	8.82	0.21	9.03	≤11.00	PASS
11be20MIMO	Ant5	5200	52Tone	RU37	5.55	-2.80	2.75	≤11.00	PASS
11be20MIMO	Ant8	5200	52Tone	RU37	5.17	-3.10	2.07	≤11.00	PASS
11be20MIMO	total	5200	52Tone	RU37	8.37	0.21	8.58	≤11.00	PASS
11be20MIMO	Ant5	5200	52Tone	RU40	5.67	-2.80	2.87	≤11.00	PASS
11be20MIMO	Ant8	5200	52Tone	RU40	5.58	-3.10	2.48	≤11.00	PASS
11be20MIMO	total	5200	52Tone	RU40	8.64	0.21	8.85	≤11.00	PASS
11be20MIMO	Ant5	5200	106Tone	RU53	5.85	-2.80	3.05	≤11.00	PASS
11be20MIMO	Ant8	5200	106Tone	RU53	5.73	-3.10	2.63	≤11.00	PASS
11be20MIMO	total	5200	106Tone	RU53	8.80	0.21	9.01	≤11.00	PASS
11be20MIMO	Ant5	5200	106Tone	RU54	6.51	-2.80	3.71	≤11.00	PASS
11be20MIMO	Ant8	5200	106Tone	RU54	5.83	-3.10	2.73	≤11.00	PASS
11be20MIMO	total	5200	106Tone	RU54	9.19	0.21	9.40	≤11.00	PASS
11be20MIMO	Ant5	5240	26Tone	RU0	6.92	-2.80	4.12	≤11.00	PASS
11be20MIMO	Ant8	5240	26Tone	RU0	4.79	-3.10	1.69	≤11.00	PASS
11be20MIMO	total	5240	26Tone	RU0	8.99	0.21	9.20	≤11.00	PASS
11be20MIMO	Ant5	5240	26Tone	RU8	6.31	-2.80	3.51	≤11.00	PASS
11be20MIMO	Ant8	5240	26Tone	RU8	4.95	-3.10	1.85	≤11.00	PASS
11be20MIMO	total	5240	26Tone	RU8	8.69	0.21	8.90	≤11.00	PASS
11be20MIMO	Ant5	5240	52Tone	RU37	5.66	-2.80	2.86	≤11.00	PASS
11be20MIMO	Ant8	5240	52Tone	RU37	5.14	-3.10	2.04	≤11.00	PASS
11be20MIMO	total	5240	52Tone	RU37	8.42	0.21	8.63	≤11.00	PASS
11be20MIMO	Ant5	5240	52Tone	RU40	5.83	-2.80	3.03	≤11.00	PASS
11be20MIMO	Ant8	5240	52Tone	RU40	5.53	-3.10	2.43	≤11.00	PASS
11be20MIMO	total	5240	52Tone	RU40	8.69	0.21	8.90	≤11.00	PASS
11be20MIMO	Ant5	5240	106Tone	RU53	6.09	-2.80	3.29	≤11.00	PASS
11be20MIMO	Ant8	5240	106Tone	RU53	5.87	-3.10	2.77	≤11.00	PASS
11be20MIMO	total	5240	106Tone	RU53	8.99	0.21	9.20	≤11.00	PASS
11be20MIMO	Ant5	5240	106Tone	RU54	6.26	-2.80	3.46	≤11.00	PASS
11be20MIMO	Ant8	5240	106Tone	RU54	6.07	-3.10	2.97	≤11.00	PASS
11be20MIMO	total	5240	106Tone	RU54	9.18	0.21	9.39	≤11.00	PASS

All rights reserved. Unless otherwise specified, no part of this report may be reproduced or utilized in any part, form or by any means, electronic or mechanical, including photocopying and microfilm, without permission in writing from TOWE.