Brand: NETGEAR, Model No.: RS300, RS280, RS270

NIGHTHAWK

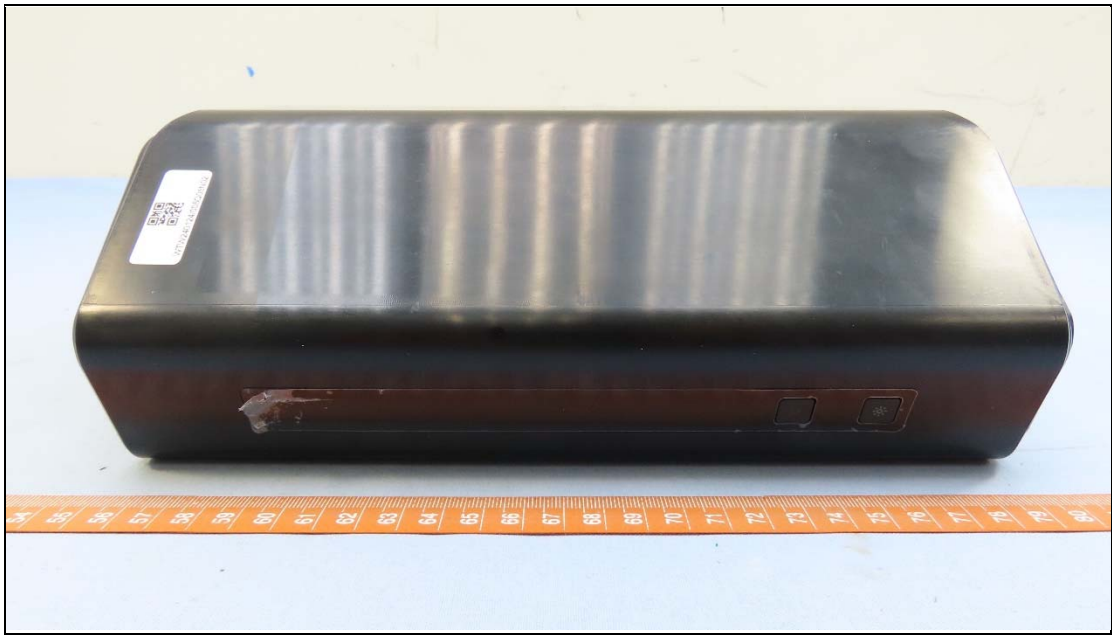

NIGHTHAWK

DC
12V⎓3.5A
2.5G
Internet
Internet Aggregation
2.5G
2.5G
4
3
2
1
LAN Aggregation
Reset

DC
12V ⎓ 3.5A
2.5G
Internet
Internet Aggregation
2.5G
2.5G
4
3
2
1
LAN Aggregation

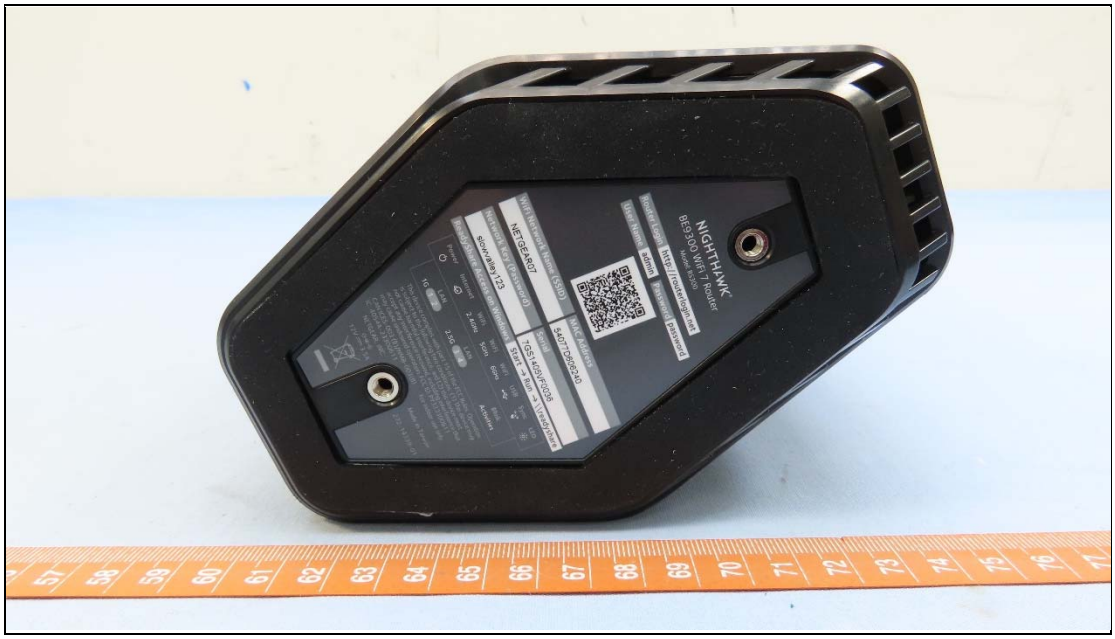
NIGHTHAWK
BE300 WiFi 7 Router
NETGEAR07
Network Name (SSID)
Wi-Fi Password (PSK)
Network Key (PASSWORD)
Wi-Fi Address
Serial Number
Admin Password
Model Number
Hardware Version
Manufacture Date
Mac Address
Serial Number
Default Login
http://www.netgear.net
Local Network Name
Admin Password
Model BE300
Made in China

NIGHTHAWK
BE9300 WiFi 7 Router
Model: RS300
Router Login http://routerlogin.net
User Name admin
Password password
WiFi Network Name (SSID)
NETGEAR07
MAC Address
54077D606240
Network Key (Password)
slowvalley123
Serial
7GS1405VF0036
ReadyShare Access on Windows
Start → Run → \\readyshare
Power
Internet
WiFi 2.4GHz
WiFi 5GHz
WiFi 6GHz
USB
Sync
LED
LAN
1G 1 2
LAN
2.5G 3 4
Blink
Activities
This device complies with part 15 of the FCC Rules. Operation is subject to the following two conditions: (1) This device may not cause harmful interference, and (2) this device must accept any interference received, including interference that may cause undesired operation. FCC ID: PY323300611
CAN ICES-003 (B)/NMB-003(B)
For indoor use only.
IC: 4054A-23300611
NETGEAR, INC.
Made in Taiwan
12V 3.5A
272-14339-01

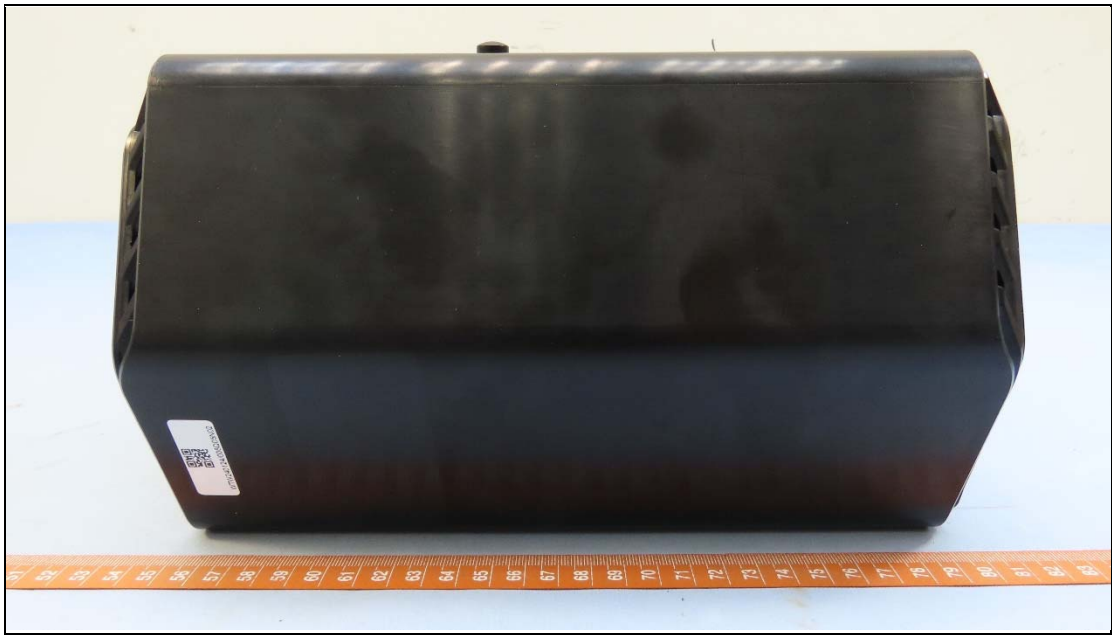

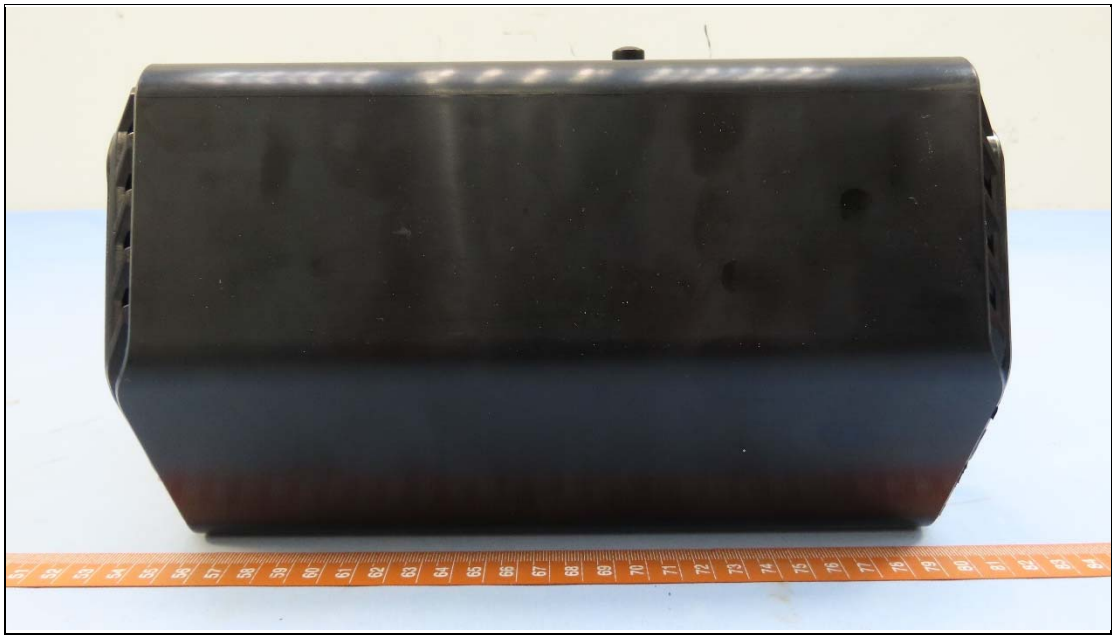

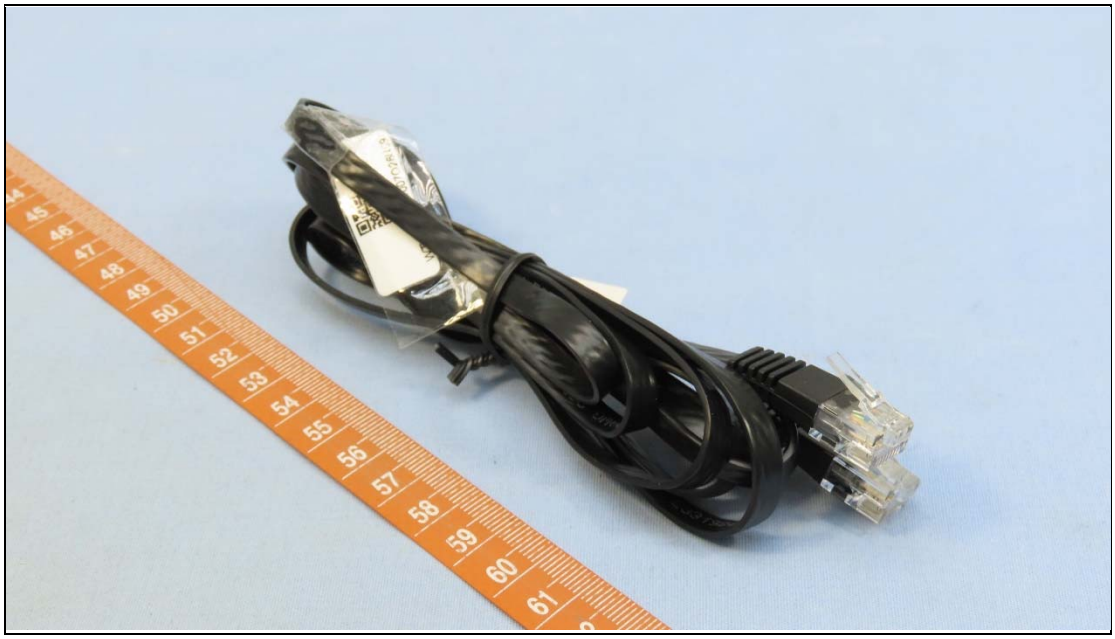

NETGEAR
AC Adaptor 電源供應器
P/N:332-11494-02
Input/輸入/入力:100-120V～50/60Hz 1.0A
Output/輸出/出力:12V⎓3.5A
Model/型號:AD2150F10 LPS
BAH
Made in China 產地:中國
製造商:柏怡電子有限公司
RoHS 資訊:http://www.pietw.com.tw/BSMI_RoHS/
R33164
RoHS
PS E
UL Japan
NETGEAR Japan G.K.
c UL us
LISTED
POWER SUPPLY E186735

c UL us
LISTED
Power Supply
E221556
This device complies with part 15 of the FCC Rules.
Operation is subject to the following two conditions;
(1)this device may not cause harmful interference,
and(2)this device must accept any interference received,
including interference that may cause undesired operation.
UK CA
R3C189
RoHS
GMA-510122-EA
CE
IS 13252(Part 1)/
IEC60950-1
R-41165670
www.bis.gov.in
NETGEAR Japan G. K.

NETGEAR AC ADAPTER
电源适配器/電源供應器
P/N:332-11664-02
INPUT/输入/輸入:100-240V~ 50/60Hz
Max./最大/最大 1.5A
OUTPUT/输出/輸出:12.0V 3.5A 42.0W
MODEL/型号/型號:ADS-45FIC-12 12042E
CAN ICES-003(B) / NMB-003(B)
EFFICIENCY LEVEL: VI
For NETGEAR product use only
832320002116 64A0YD
MADE IN VIETNAM/越南制造/越南製造 04
VIETNAM HONOR HIGH TECH COMPANY LIMITED
生产者：深圳欧陆通电子股份有限公司
生產者：深圳歐陸通電子股份有限公司
生产企业：越南欧陆通科技有限公司
生產企業：越南歐陸通科技有限公司

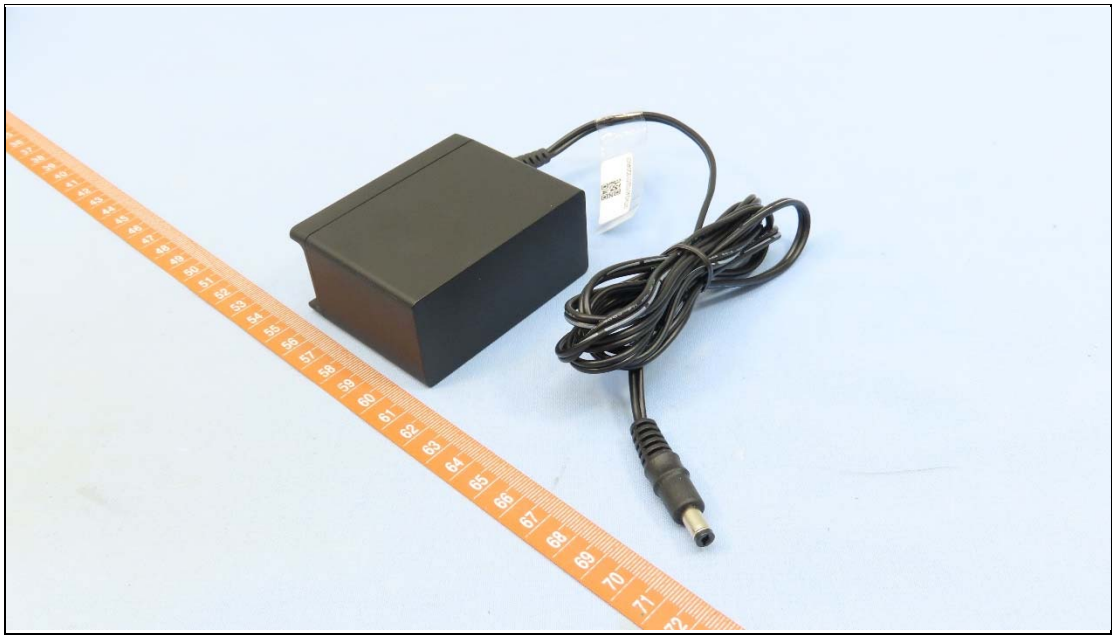

NETGEAR
AC Adaptor 직류전원장치 電源供應器 电源适配器
P/N:332-11500-05
Input/정격입력/輸入/輸入/入力:100-240 V ~ 50/60 Hz 1.0 A
Output/정격출력/輸出/輸出/出力:12.0 V ⎓ 3.5 A 42.0 W
Model/모델명/型號/型号:AD2150M20
A/S연락처:0079-6611-0045 LPS
Made in Vietnam 제조국:베트남 產地:越南 越南制造 C
製造商:柏怡電子股份有限公司 制造商:柏怡电子有限公司
生产厂/제조공장:PI ELECTRONICS (VIETNAM) COMPANY LIMITED
For NETGEAR product use only
地址:越南北江省龍安县云中乡云
中工业区CN-07-02厂房
Only 2-pin EU plugs or 3-pin UK
plugs approved for Singapore use.
insert plug provided before use
RoHS資訊:http://www.pietw.com.tw/BSMI_RoHS/
R33164
RoHS
CCS-230566-EA
SFYYWWEAABBBBBXXXX

IS 13252 (Part 1)/
IEC 60950-1
R-41210897
www.bis.gov.in
HU101222-21003
R-R-PVN-AD2150M20
모델명:AD2150M20
최저소비효율기준 만족 제품
UK
CA
UL Japan
NETGEAR Japan G.K.
LISTED
POWER SUPPLY
SAFETY
MARK
201197-11