Internal photo

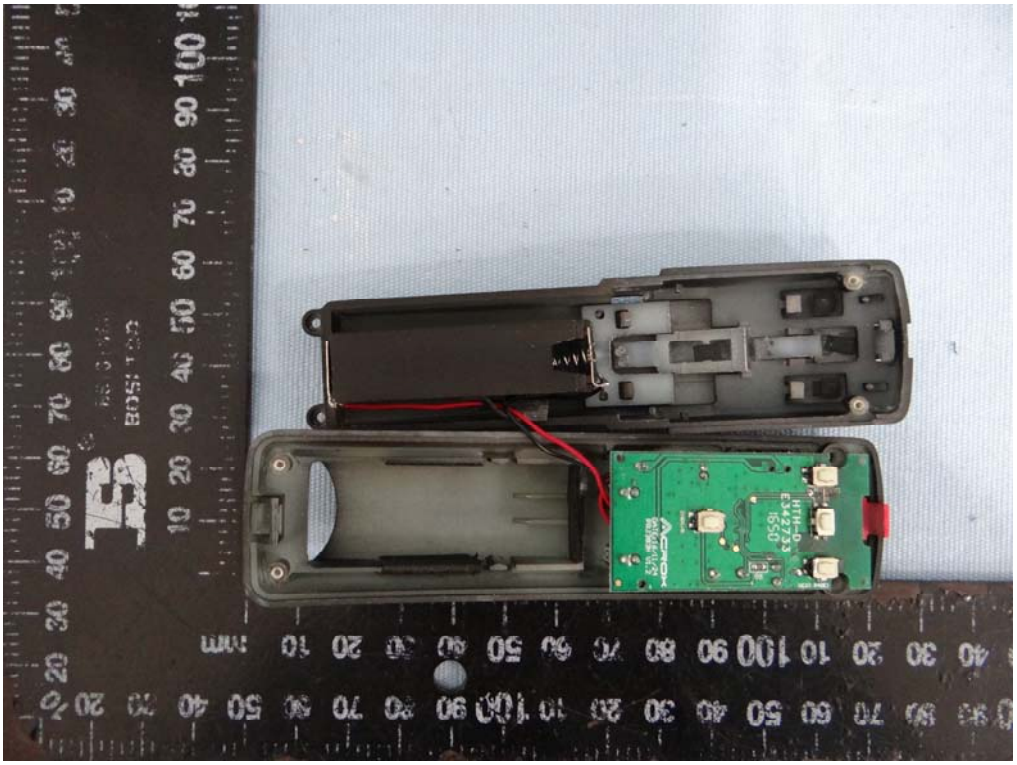

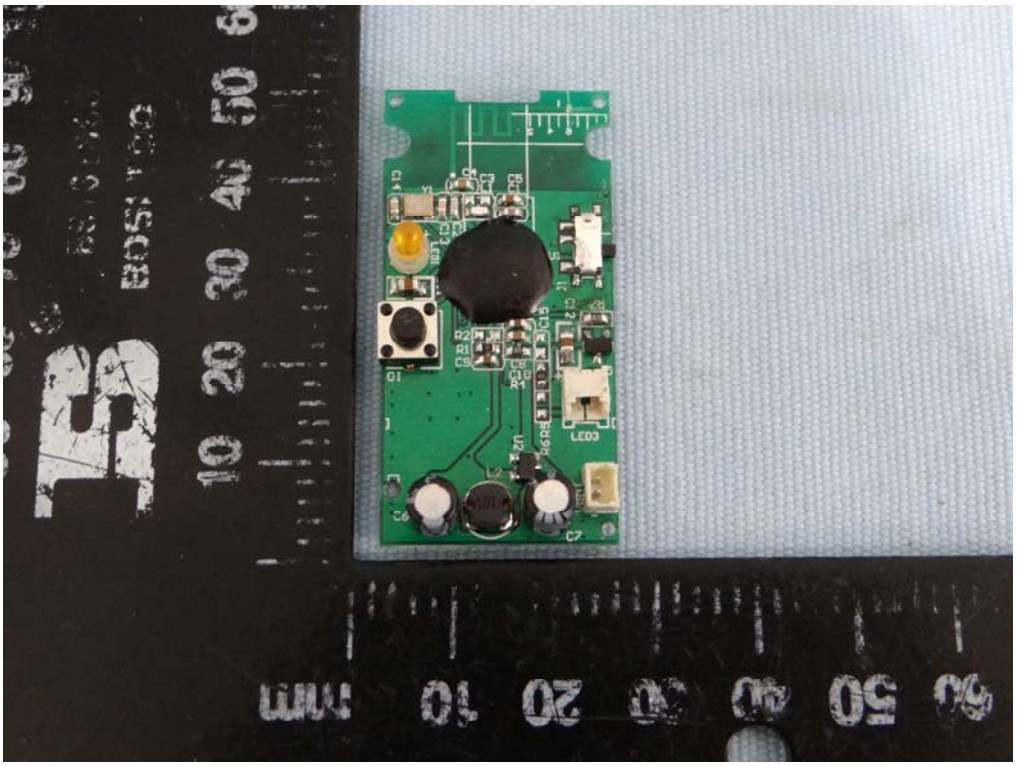

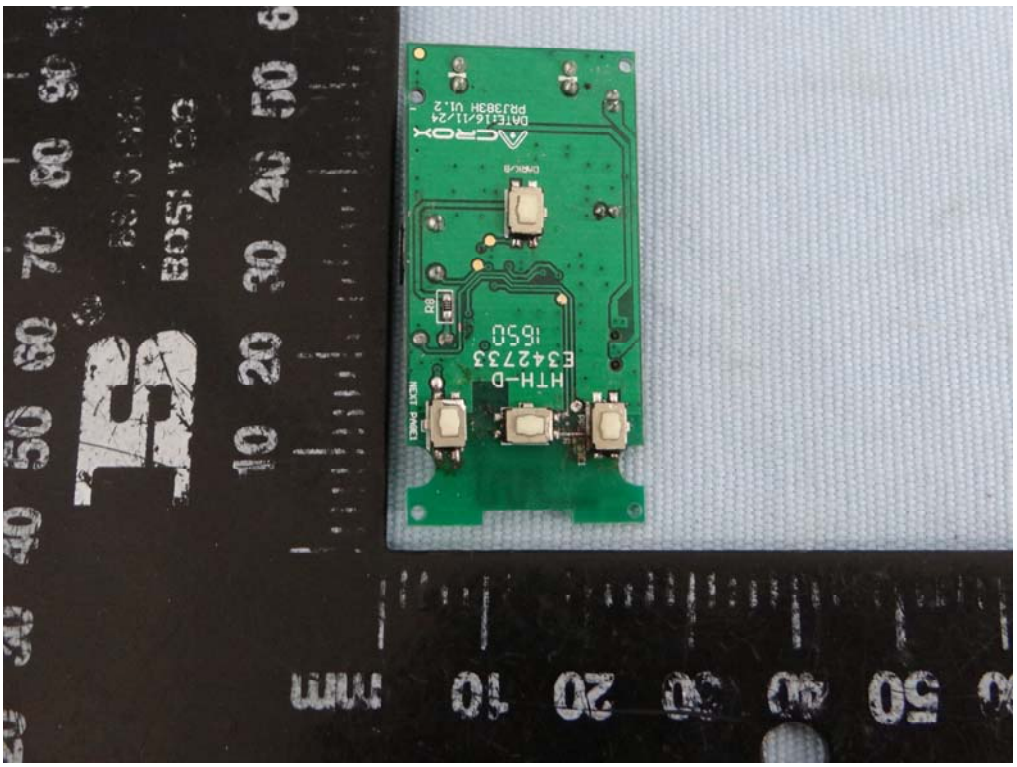

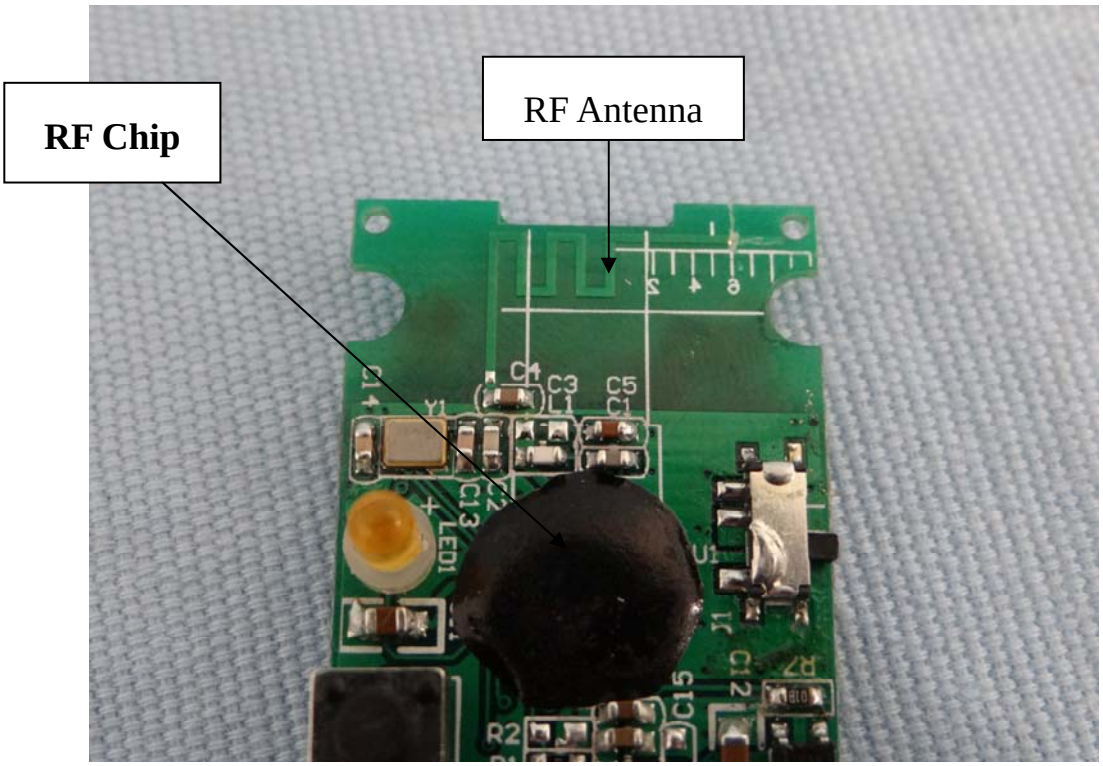
RF Chip
RF Antenna