Internal photo

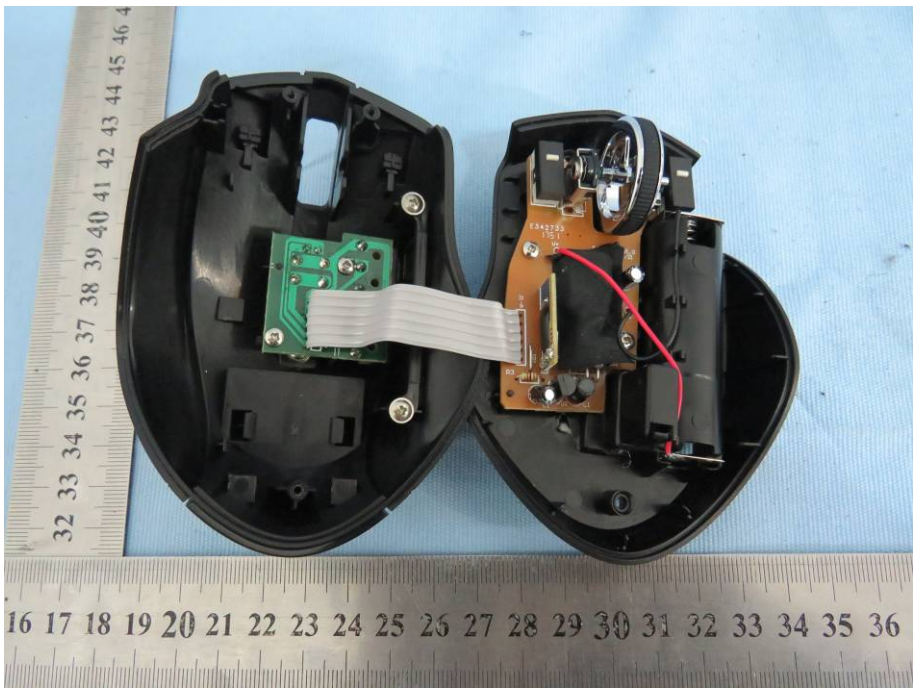

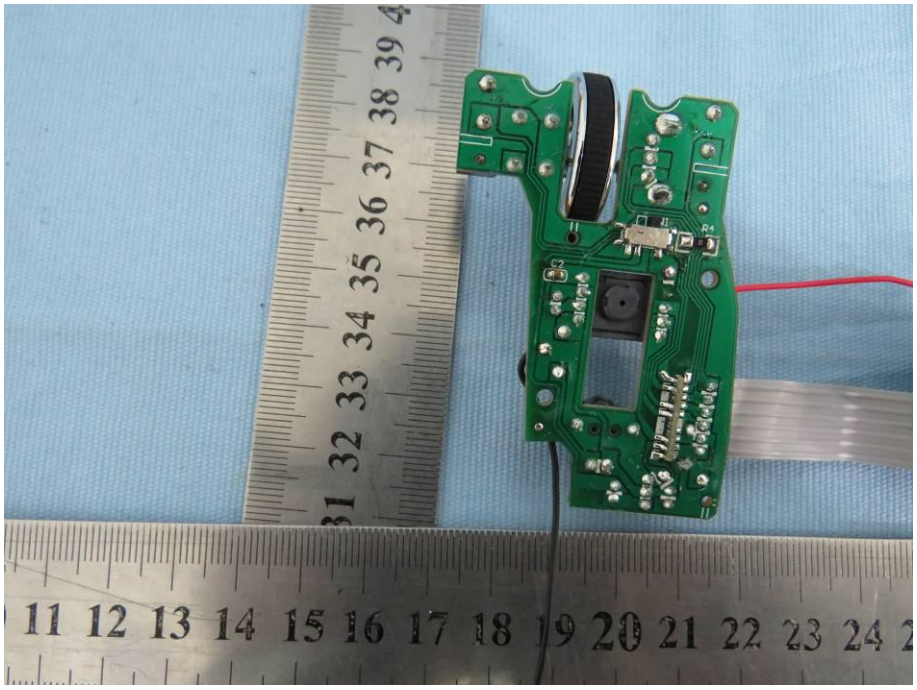

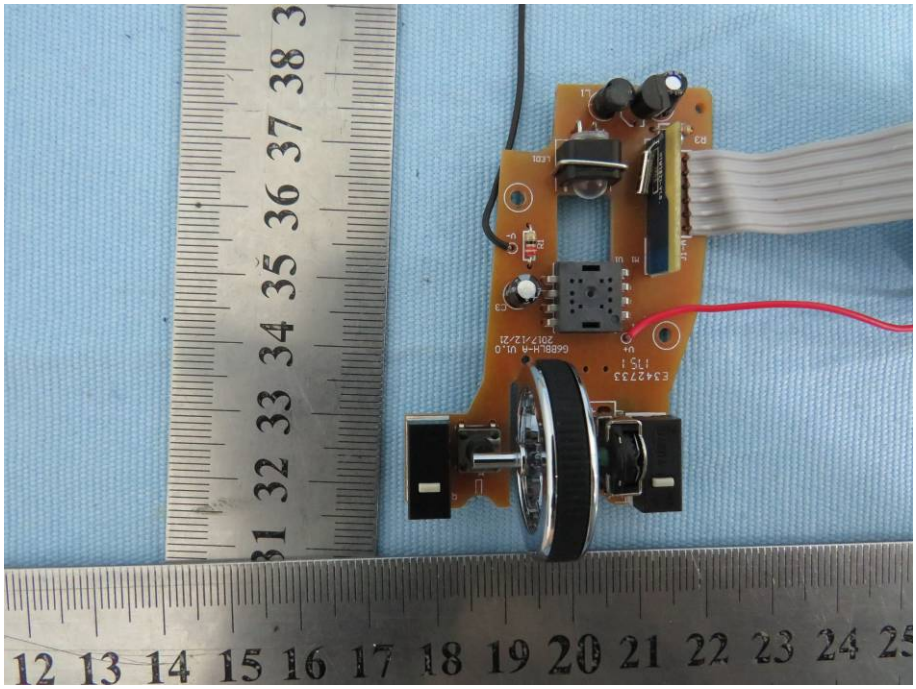

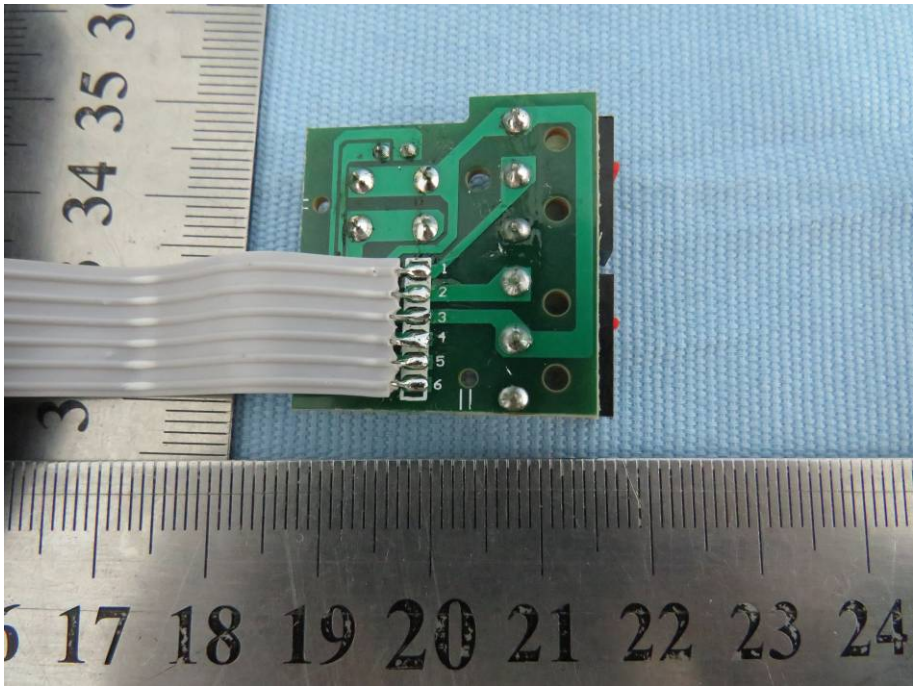

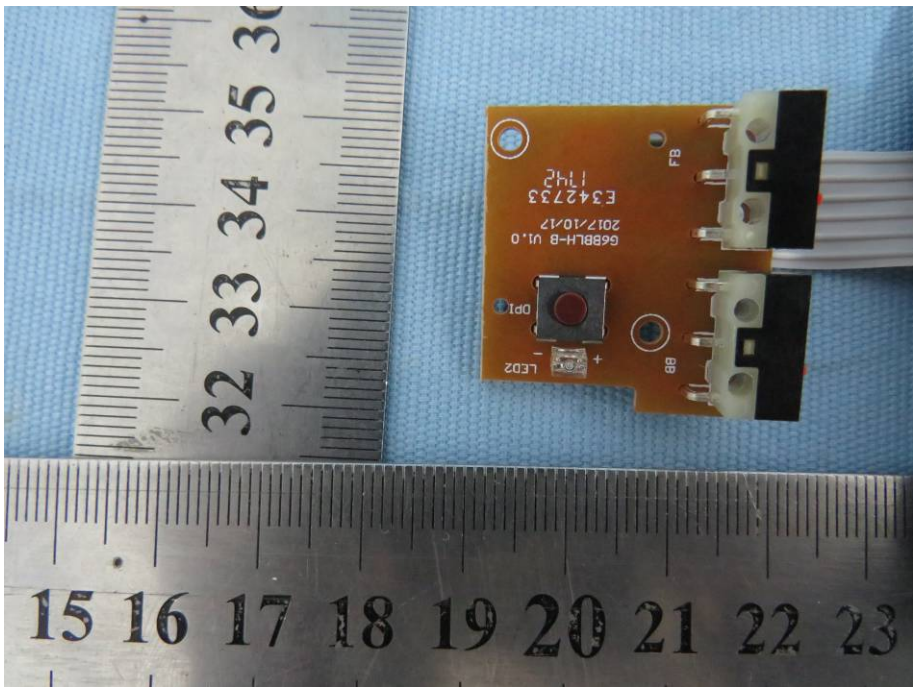

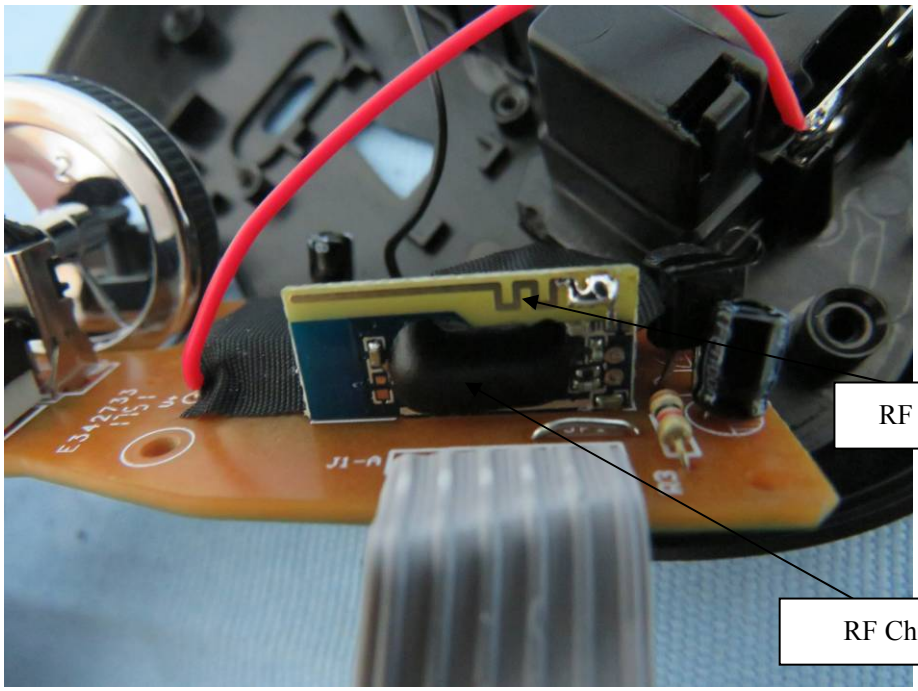
RF Antenna
RF Chip