EUT INTERNAL PHOTOGRAPHS

Model: MMMF8030P

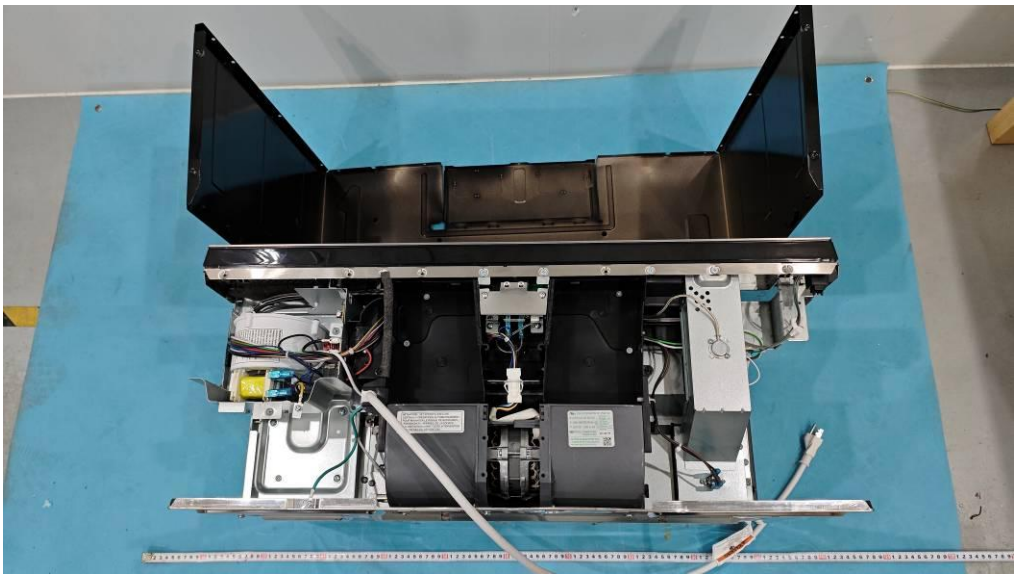

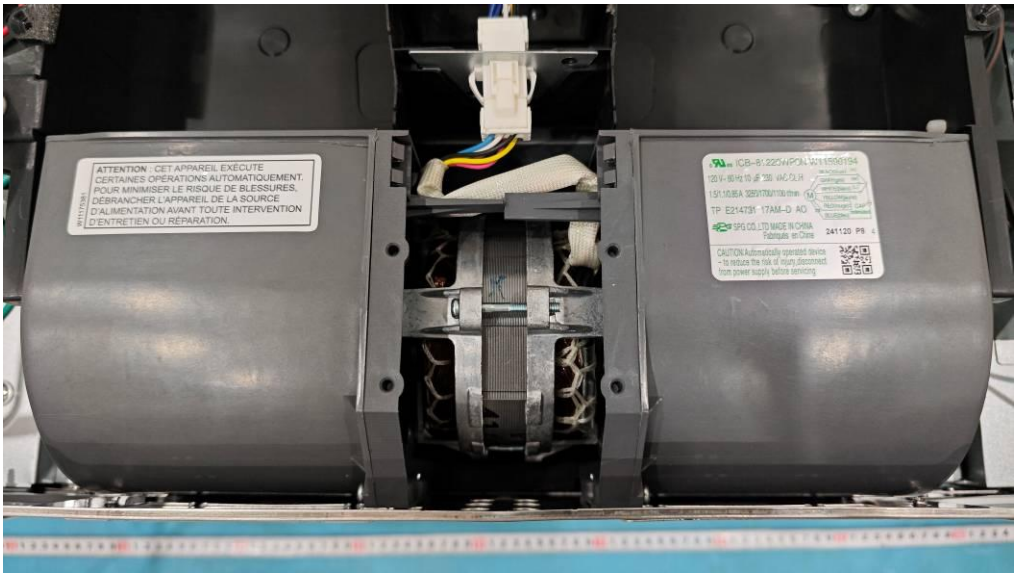

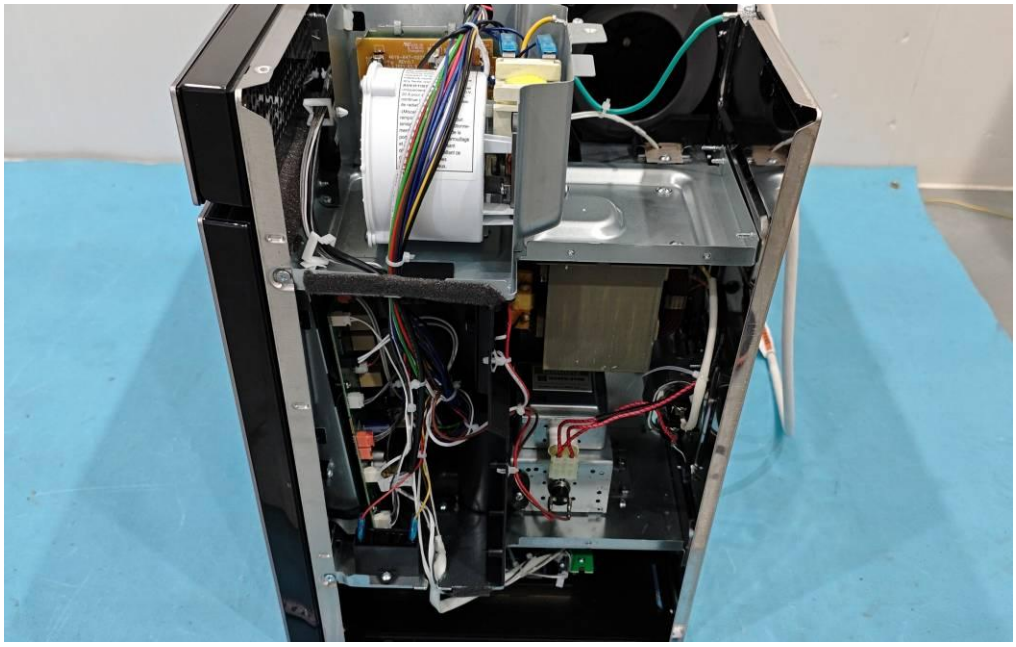

H.V.CAPACITOR
BiCai HV condensateur
CH85-21095-2100V-AC
0.95μF±3% b 10/85/21
50/60Hz
NO PCB
non-circuit imprimé
MADE IN NINGBO CHINA
Fabriquer à Ningbo la Chine
24082216

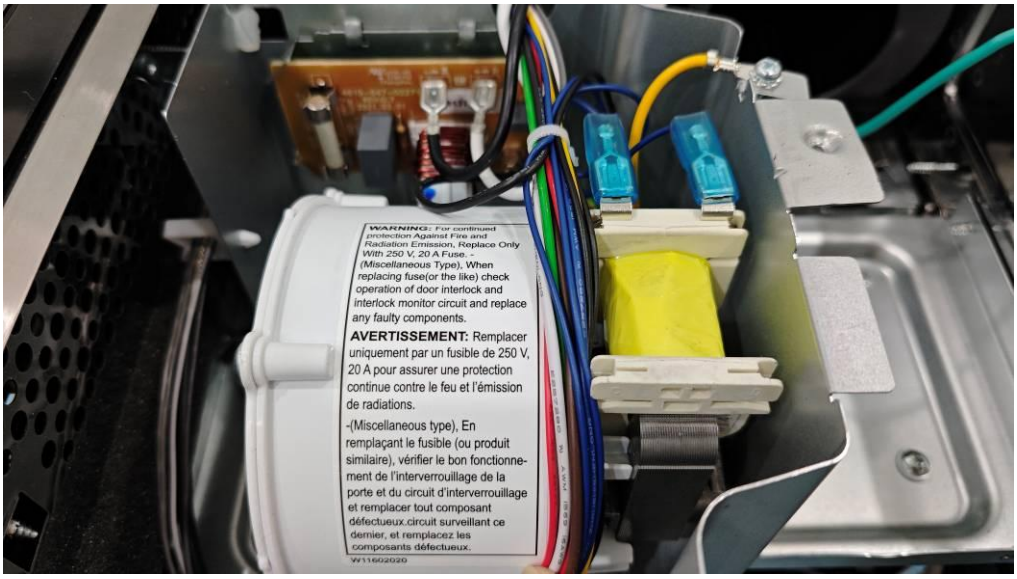
WARNING: For continued protection Against Fire and Radiation Emission, Replace Only With 250 V, 20 A Fuse. -(Miscellaneous Type), When replacing fuse(or the like) check operation of door interlock and interlock monitor circuit and replace any faulty components.
AVERTISSEMENT: Remplacer uniquement par un fusible de 250 V, 20 A pour assurer une protection continue contre le feu et l'émission de radiations.
-(Miscellaneous type), En remplaçant le fusible (ou produit similaire), vérifier le bon fonctionnement de l'interverrouillage de la porte et du circuit d'interverrouillage et remplacer tout composant défectueux.circuit surveillant ce dernier, et remplacez les composants défectueux.
W11602020

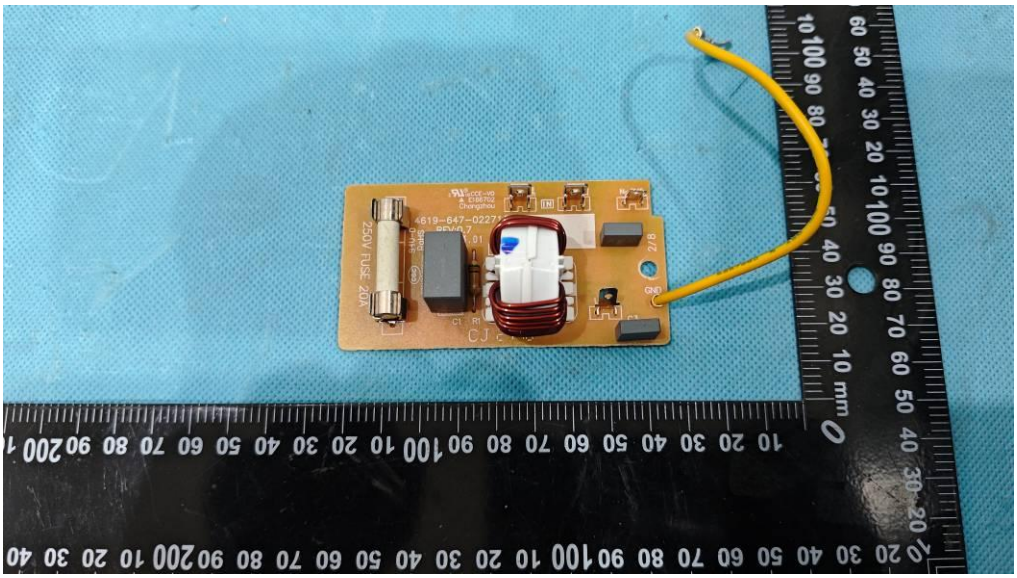
250V FUSE
4619-647-02227
mm

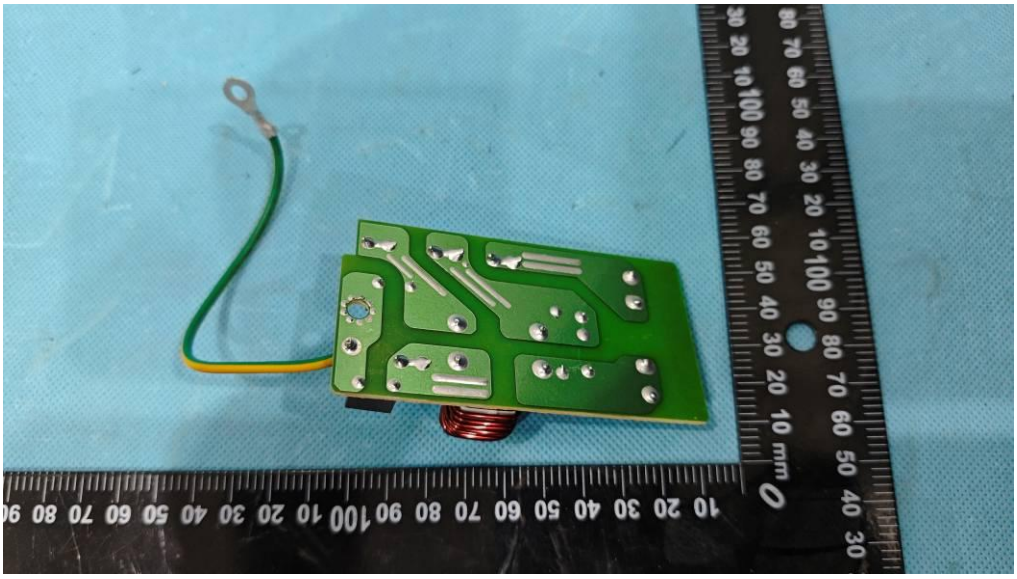

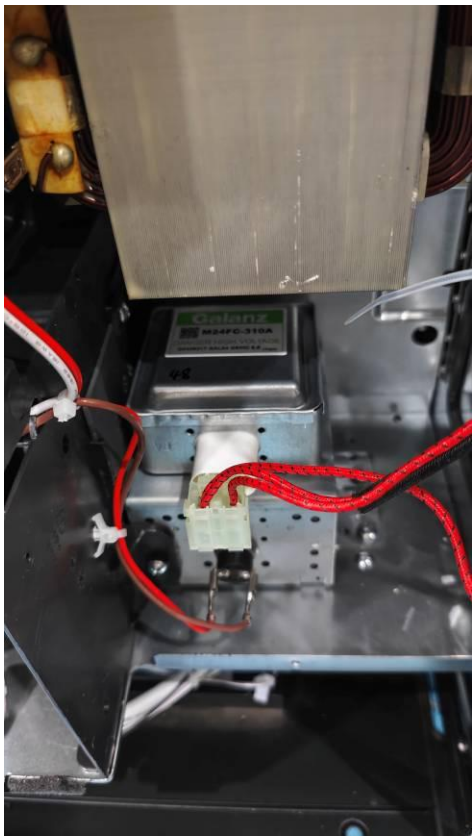

Galanz
M24FC-310A
DANGER HIGH VOLTAGE
G0425217 GAL04 GEMC 5.8 17QW
48

DANGER!
Galanz
HIGH VOLTAGE
DISCHARGE CAPACITOR BEFORE SERVICING
GAL-1000U-2
GAL 240
GCL2
W11755317

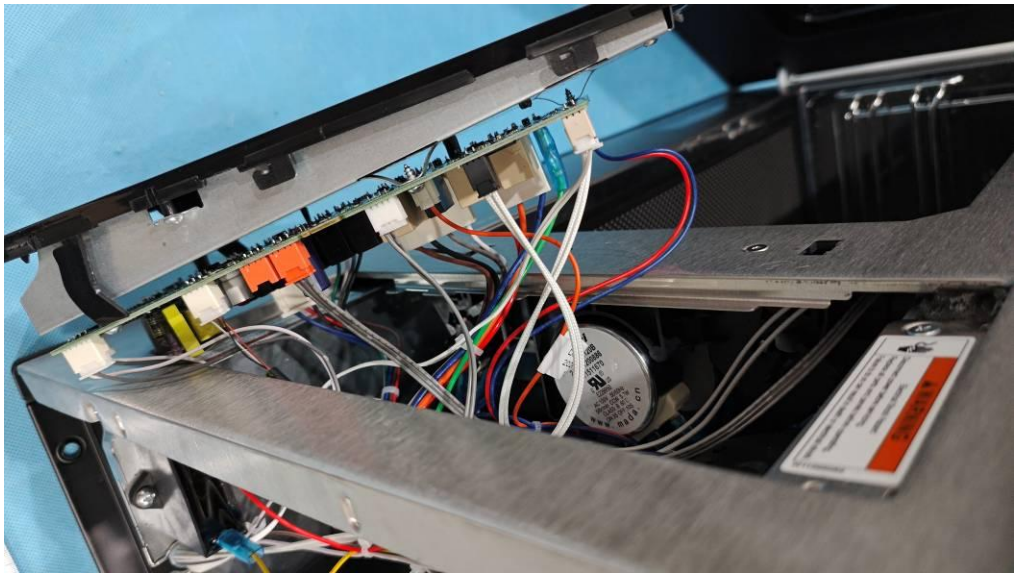

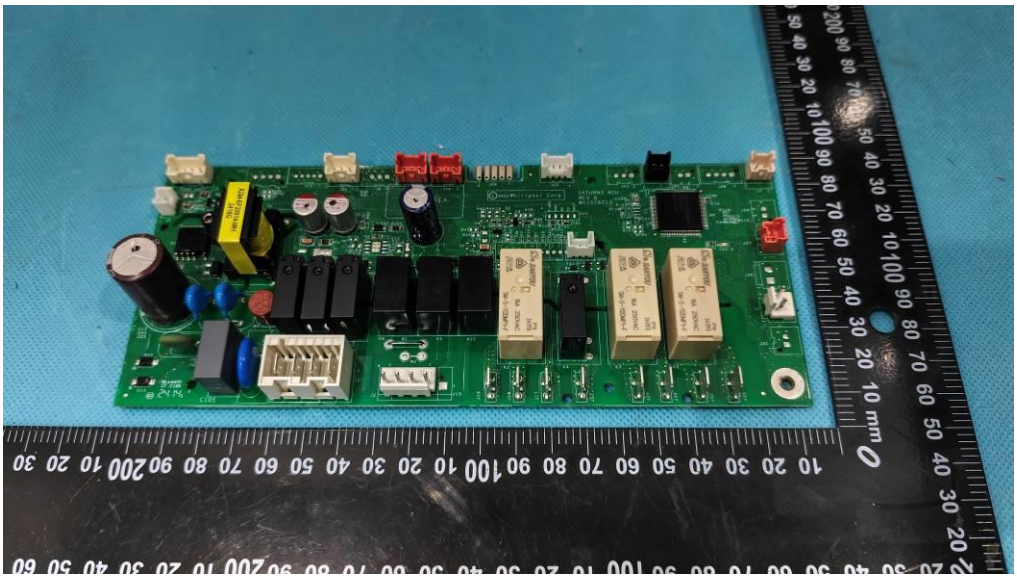

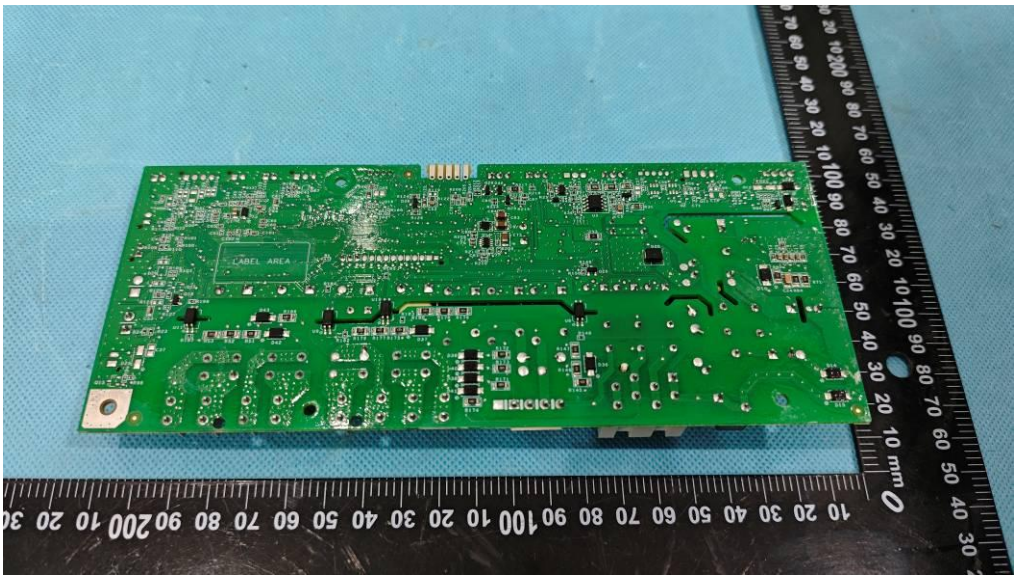
LABEL AREA

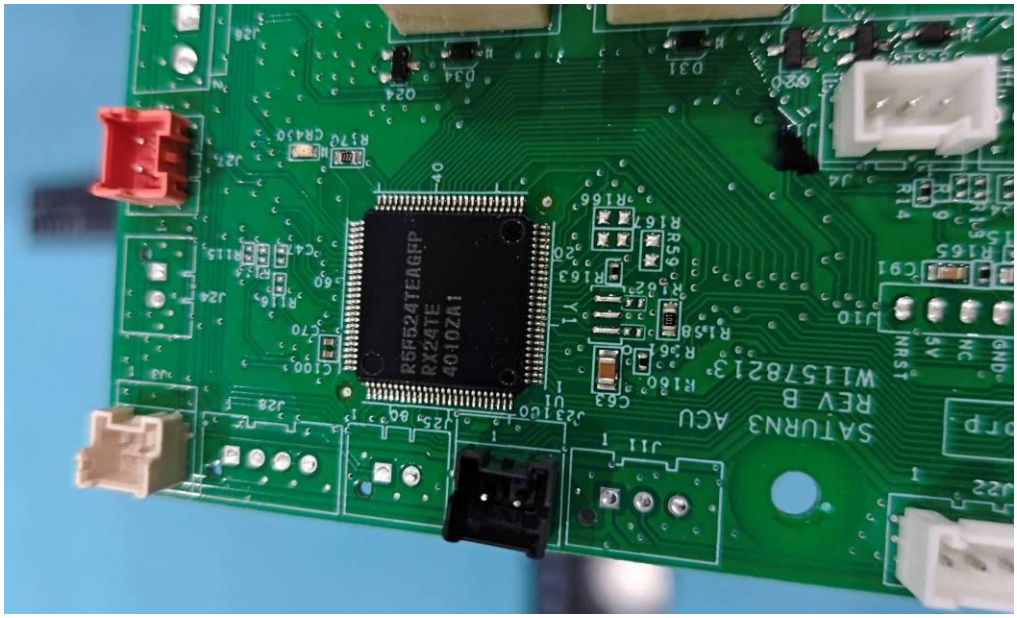
SATURN3 ACU
REV B
W1157821 3
R5F524TEAGFP
RX24TE
4010ZA1

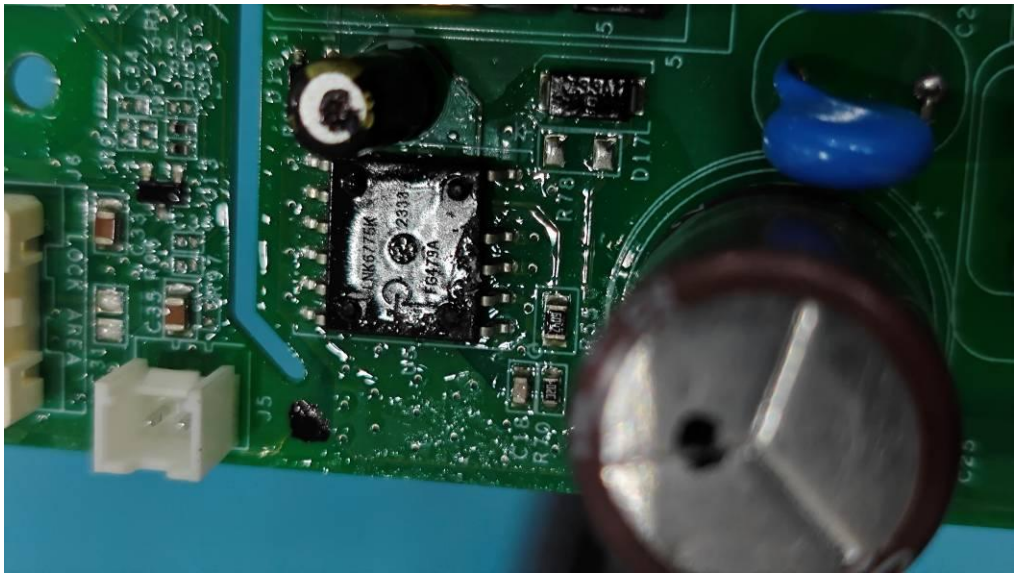
LNK6775K
2338
16479A
D17
R18
C18
R19
J5
J8
C35
LOCK AREA

BICsl
E349966
CBB61 10 μF±5%
230VAC 50/60Hz
C S3 SH 40/70/21
PROTECTED
10000 AFC 24.08

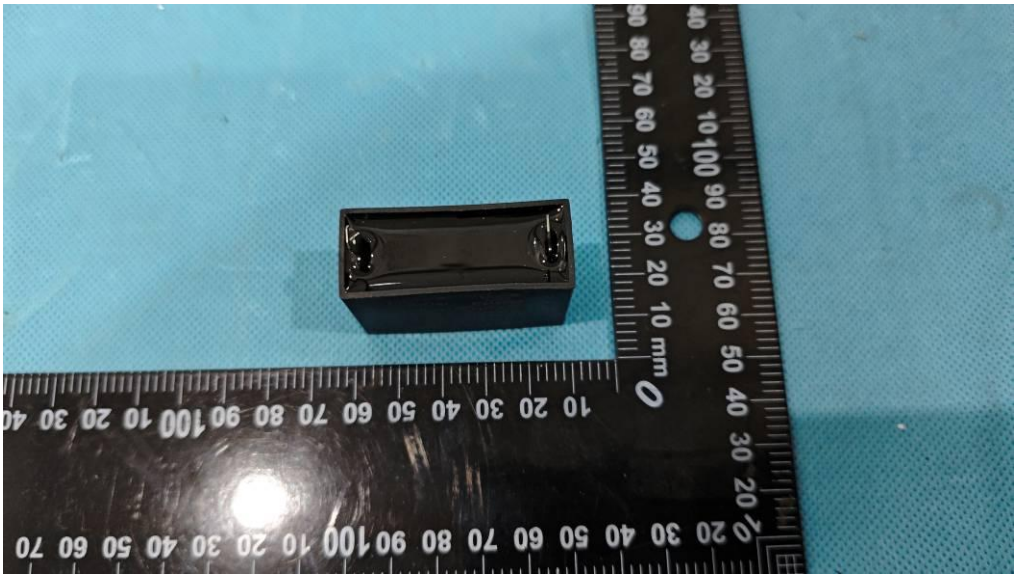

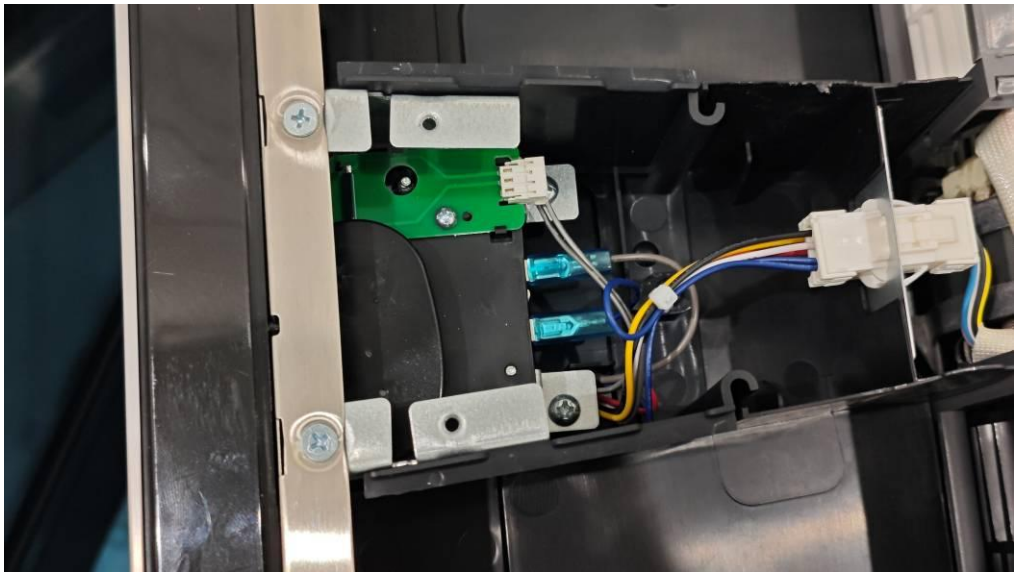

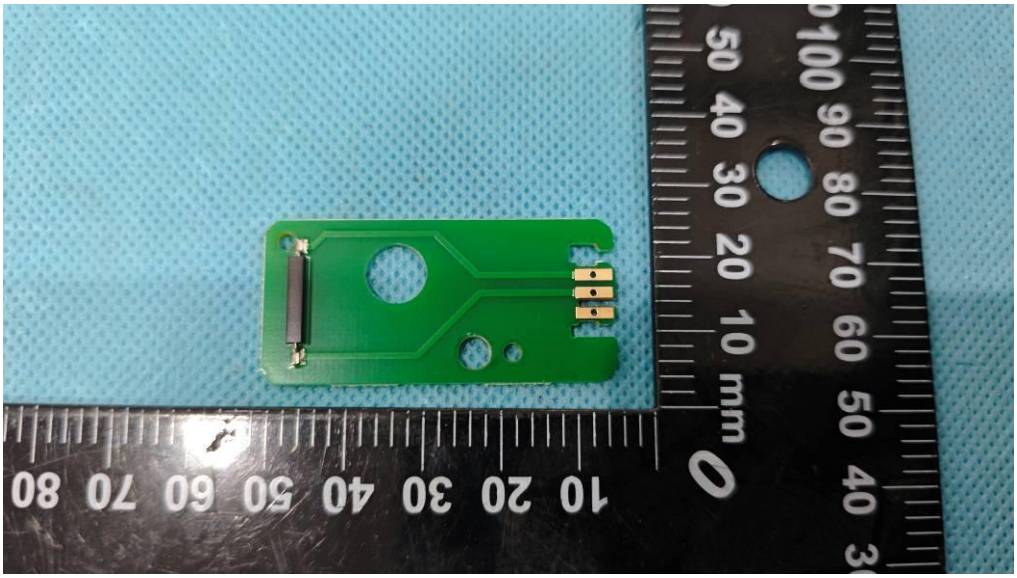

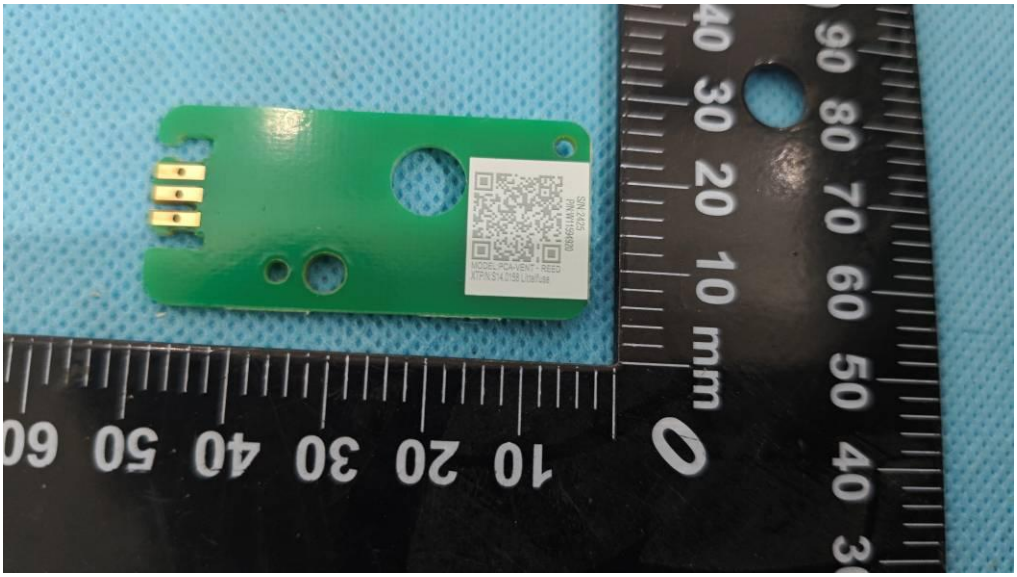

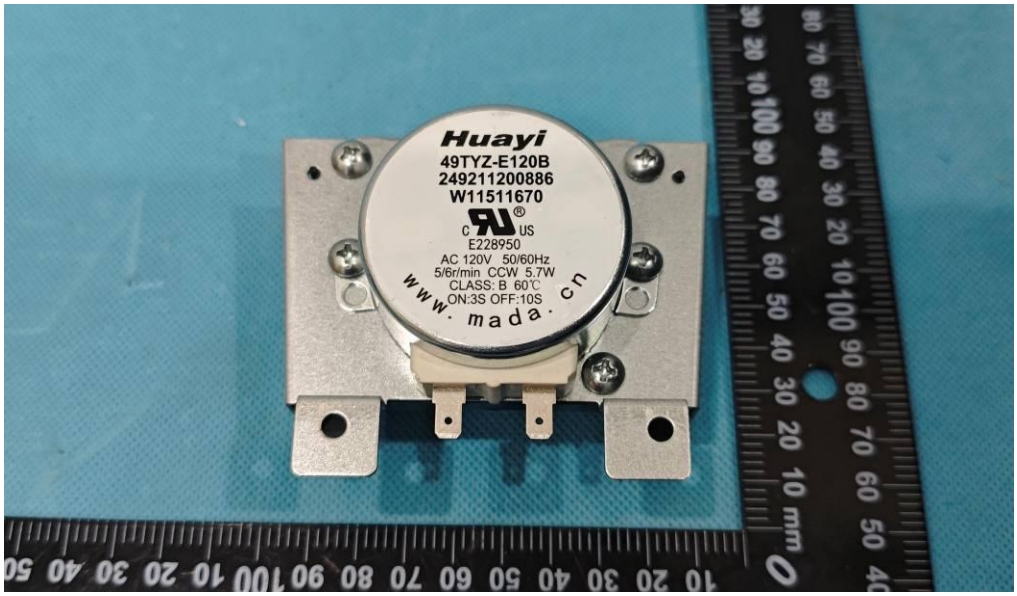
Huayi
49TYZ-E120B
249211200886
W11511670
C US
E228950
AC 120V 50/60Hz
5/6r/min CCW 5.7W
CLASS: B 60℃
ON:3S OFF:10S
www.mada.cn

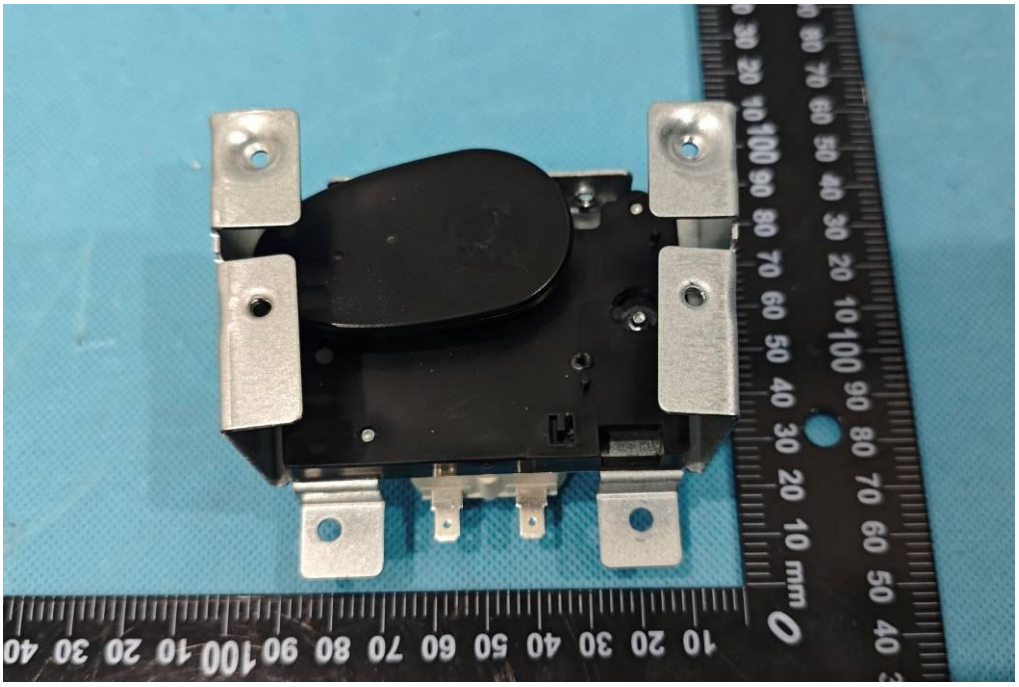

ESPRESSIF
MODEL:RGEL
FLUSH MSCA
B0000844?

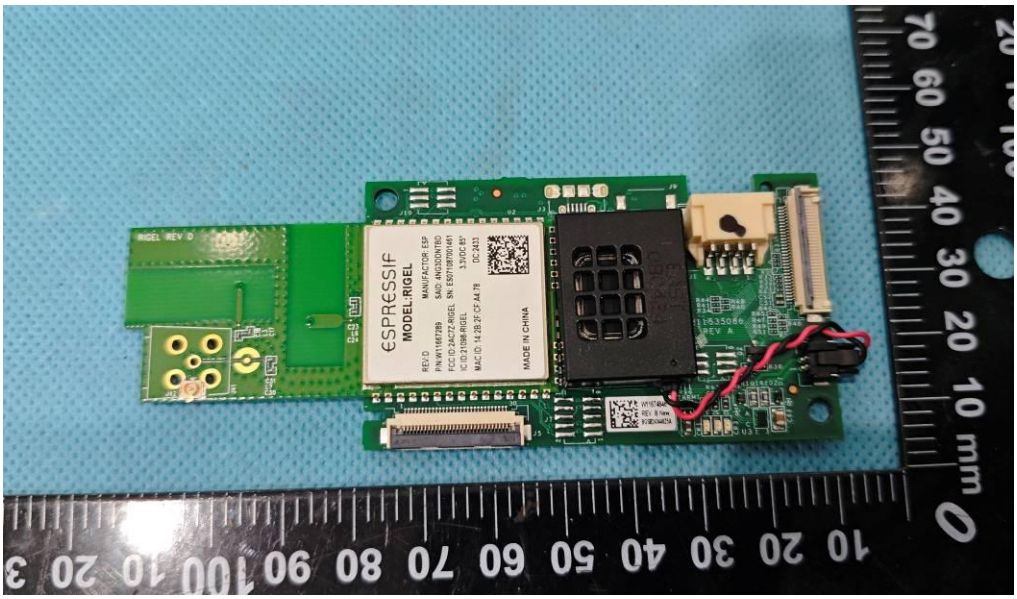
ESPRESSIF
MODEL:RIGEL
MADE IN CHINA

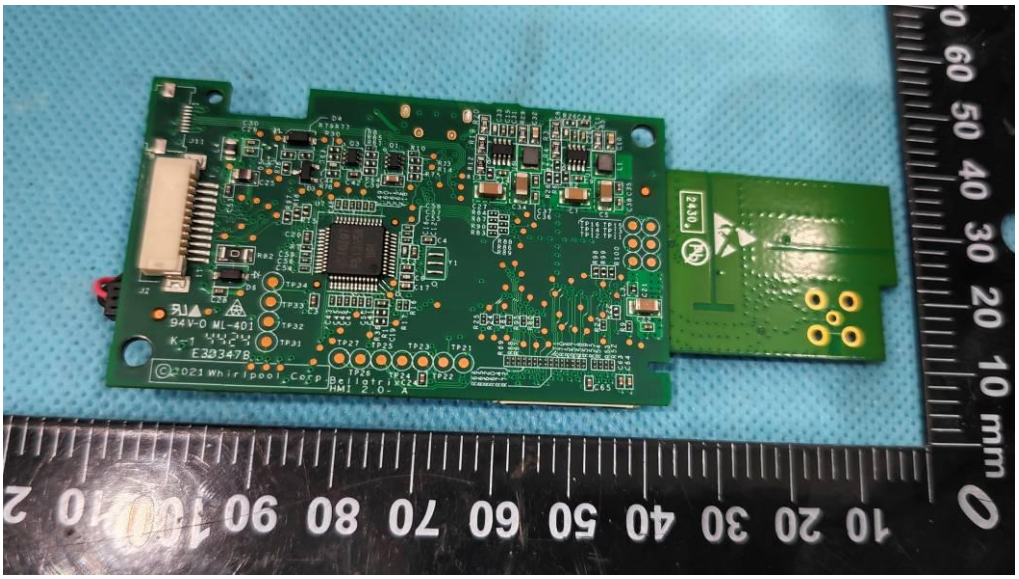
94V-0 ML-401
E303478
©2021 Whirlpool Corp

ESPRESSIF
MODEL:RIGEL
REV:D
MANUFACTOR: ESP
P/N:W11667289
SAID: 4NG3DDNTBD
FCC ID:2AC7Z-RIGEL
SN: ES071087001461
IC ID:21098-RIGEL
3.3VDC 85°
MAC ID: 14:2B:2F:CF:A4:78
DC:2433
MADE IN CHINA