APPENDIX 1 - PHOTOGRAPHS OF EUT

EXTERNAL PHOTOGRAPHS OF EUT

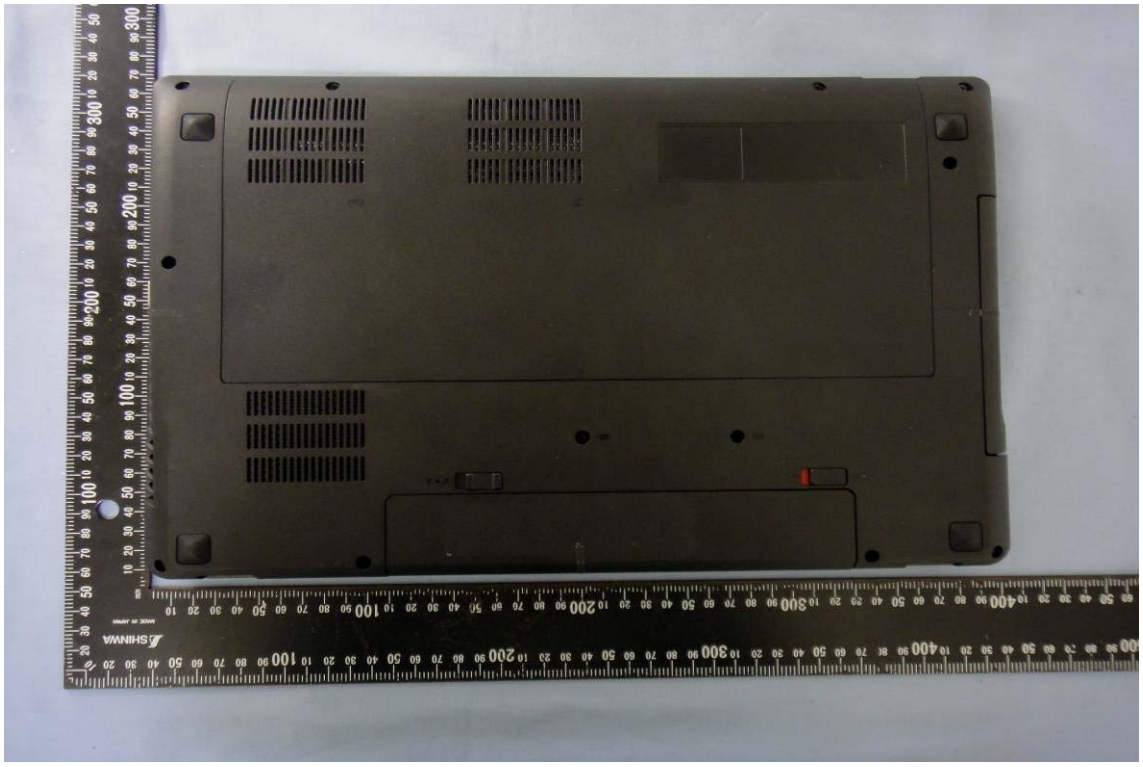

ideapad

Power Adapter

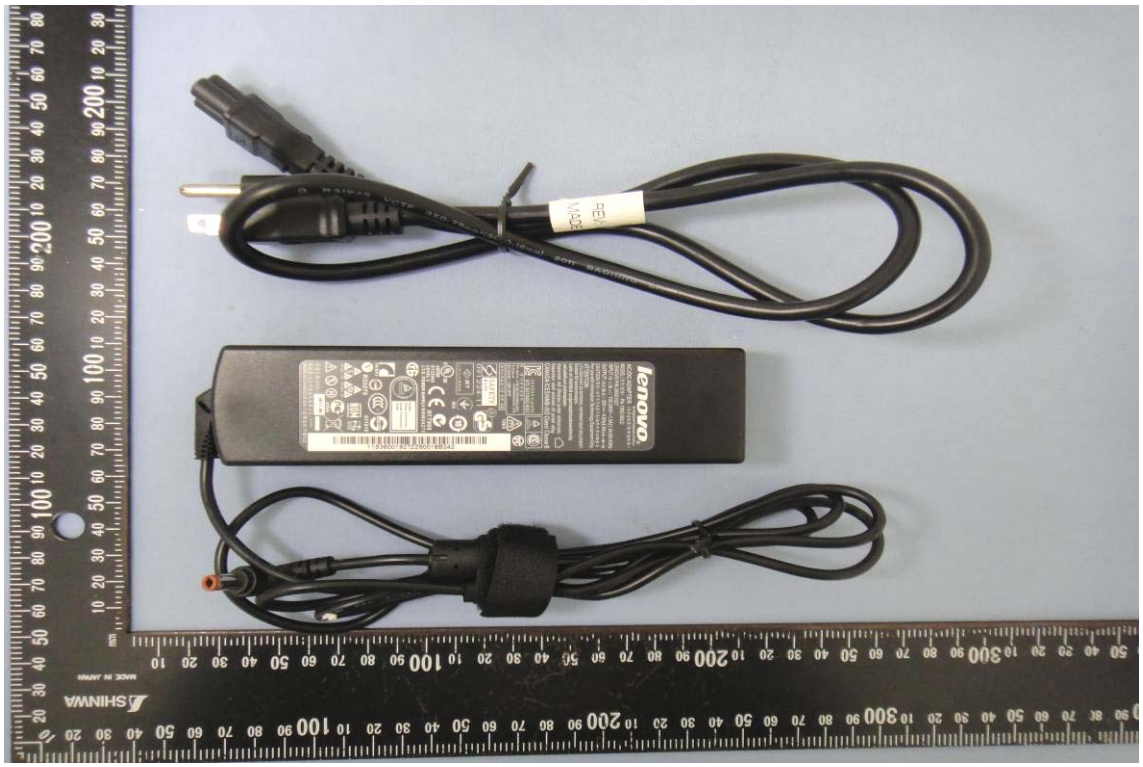

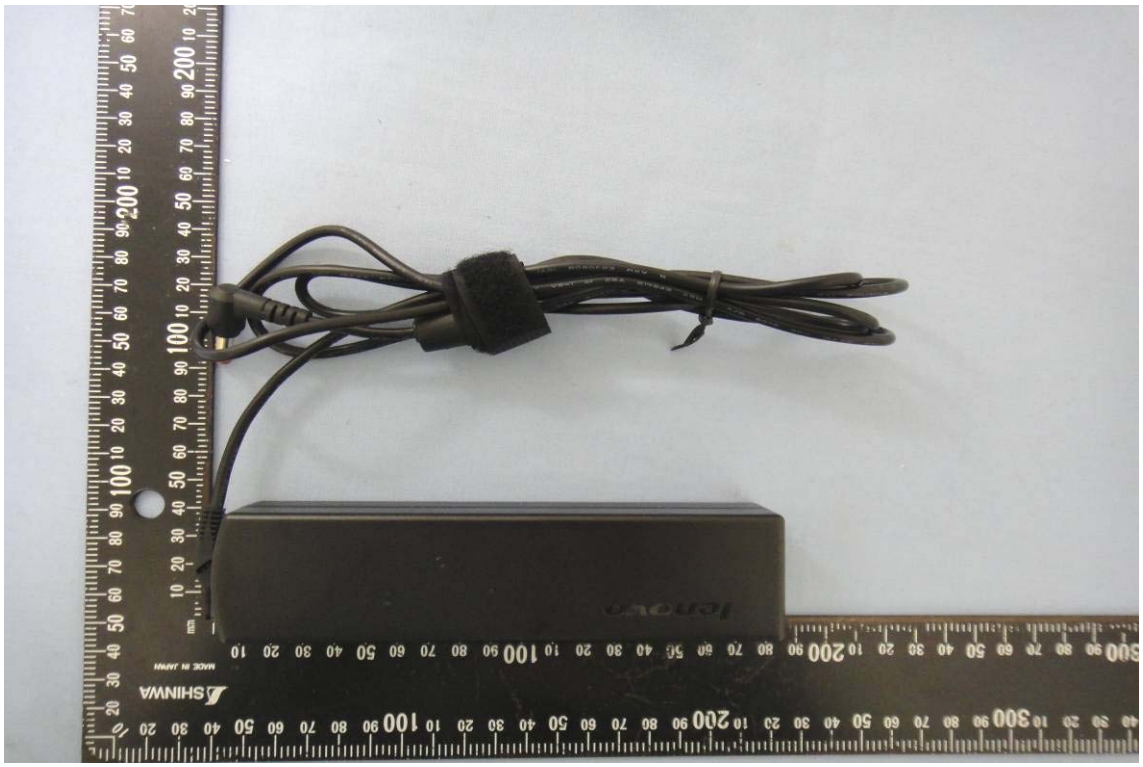

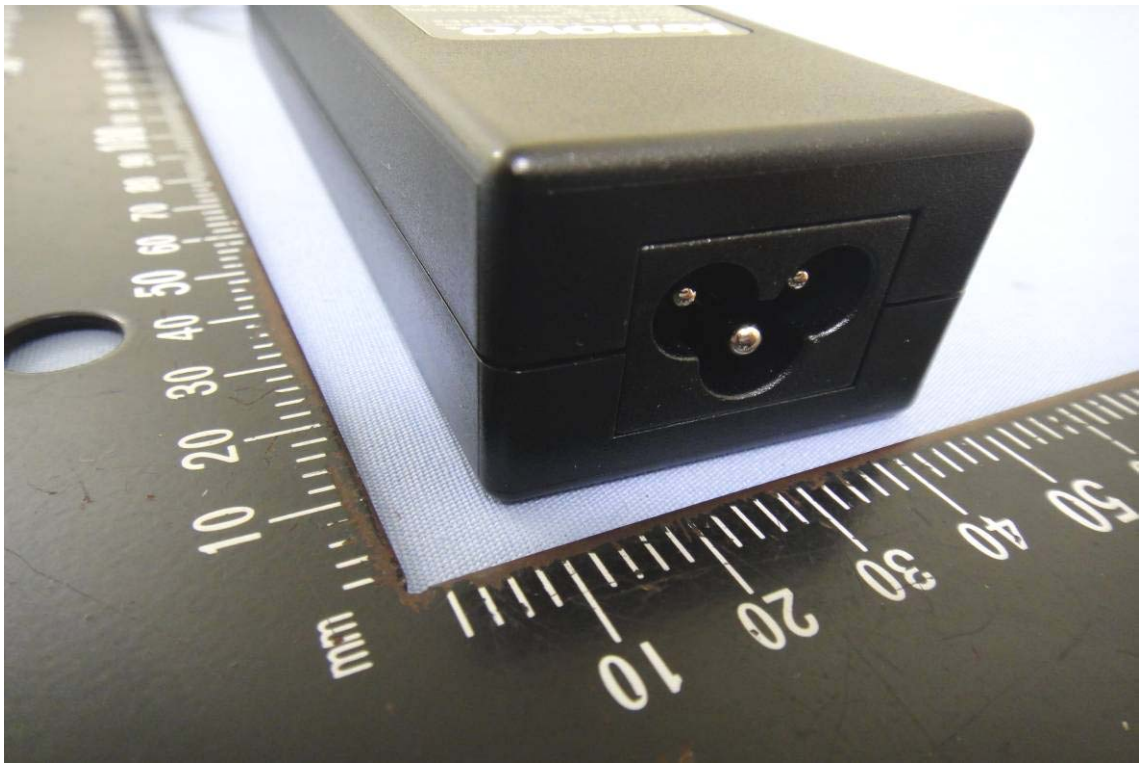

lenovo
® Registered Trademark of Lenovo
AC/DC ADAPTER (电源适配器/電源適配器)
MODEL(型号/型號): PA-1900-56LC
LENOVO P/N:36001927
INPUT(输入/輸入): 100-240V~1.5A(1,5A)50-60Hz
OUTPUT(输出/輸出): 20V⎓ 4.5A(4,5A)
CAUTION(警告):适用于资讯类产品/適用於資訊類產品
For use with Information Technology Equipment Only.
ATTENTION :
UTILISER AVEC DU MATERIEL INFORMATIQUE SEULEMENT.
Endast för kontorsmaskin.
Laite on liitettävä suojamaadoituskoskettimilla varustettuun pistorasiaan.
Apparatet må tilkoples jordet stikkontakt.
Apparaten skall anslutas till jordat uttag
CANADA ICES/NMB-003 Class/ Classe B
직류전원장치 AC ADAPTER
KTL SU10462-9031
품 명:직류전원장치
Mfr. Name: LITE-ON TECHNOLOGY