1.5V AAA
1.5V AAA

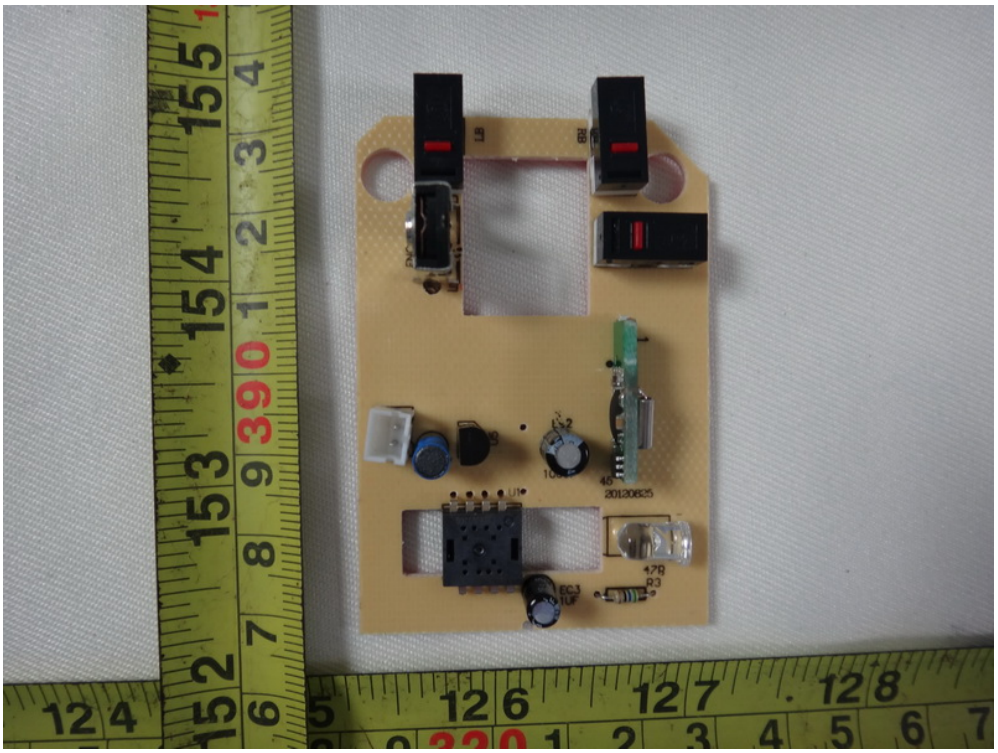

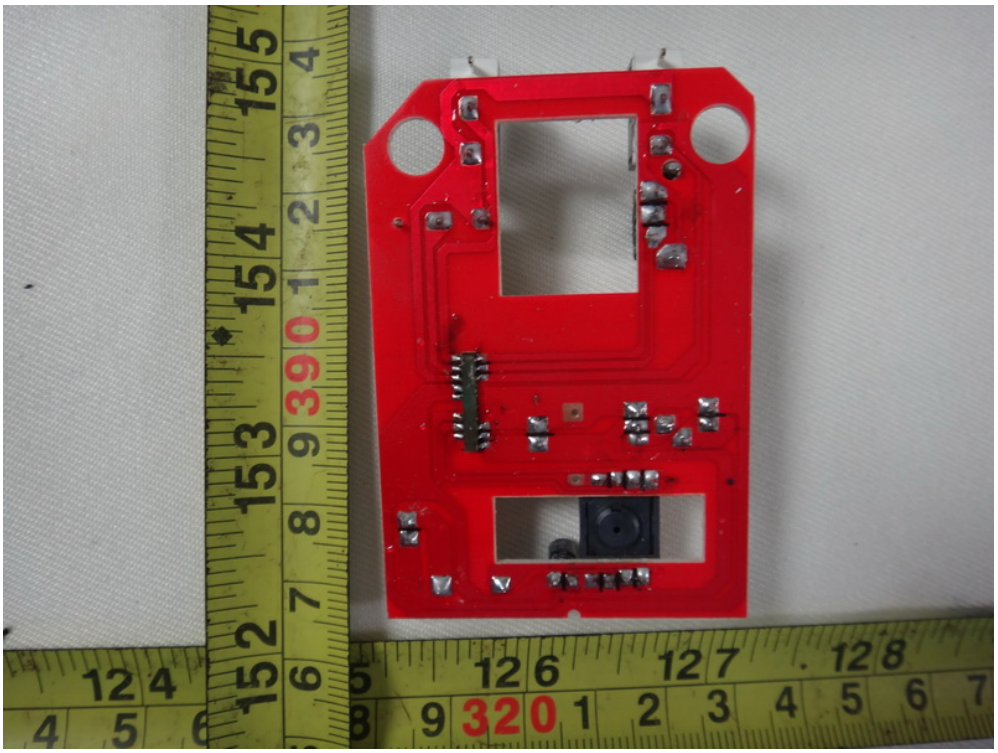

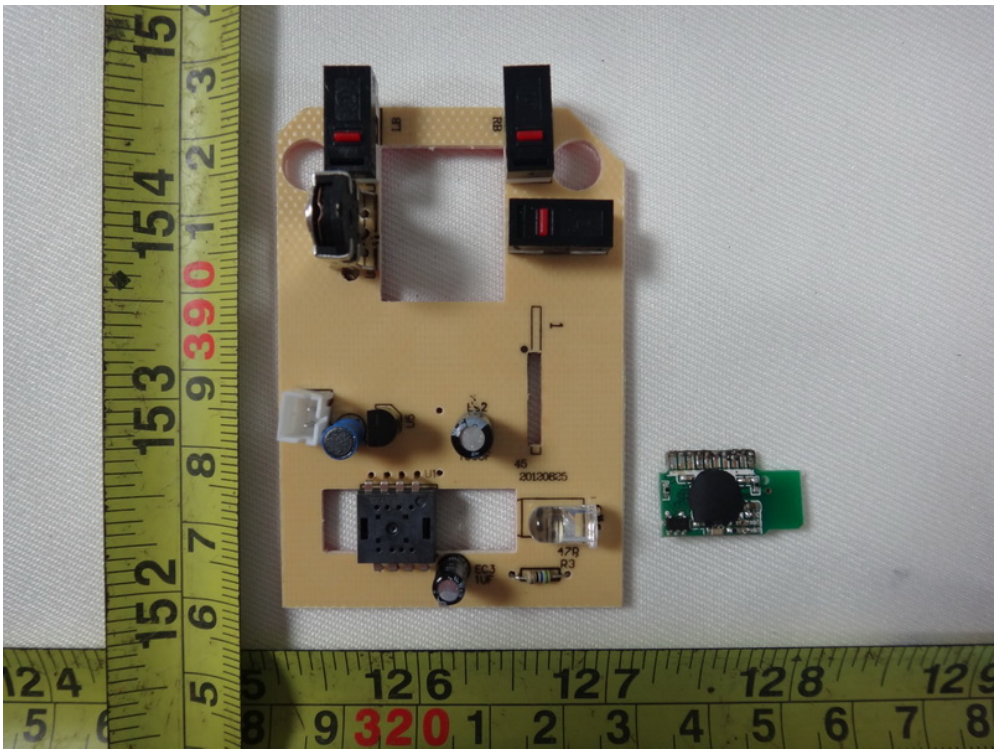

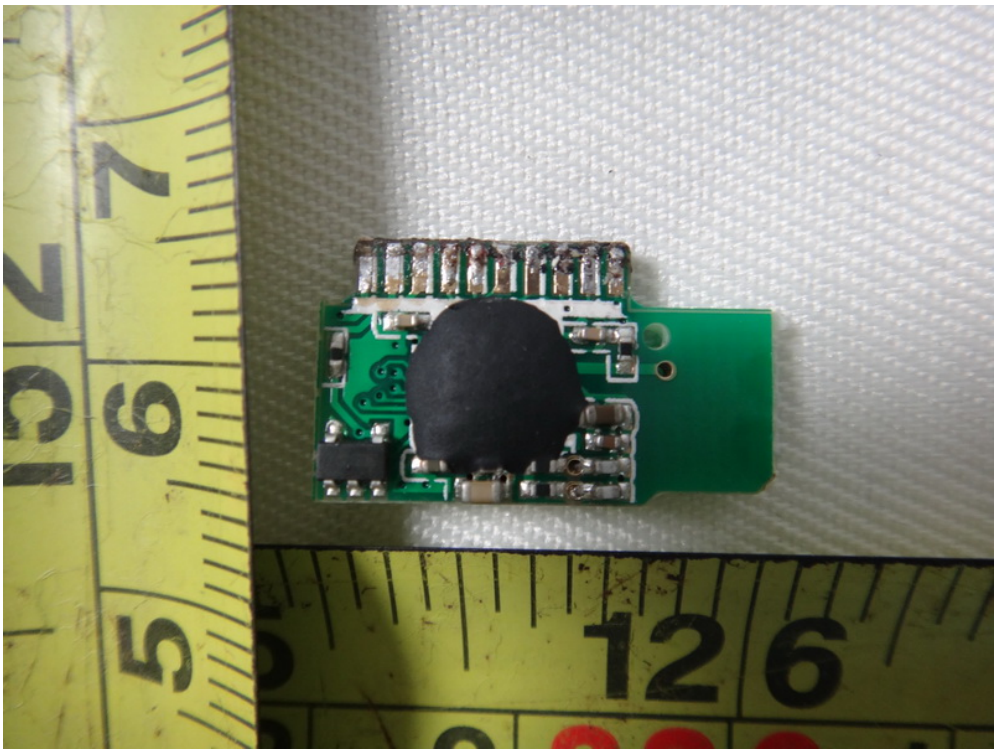

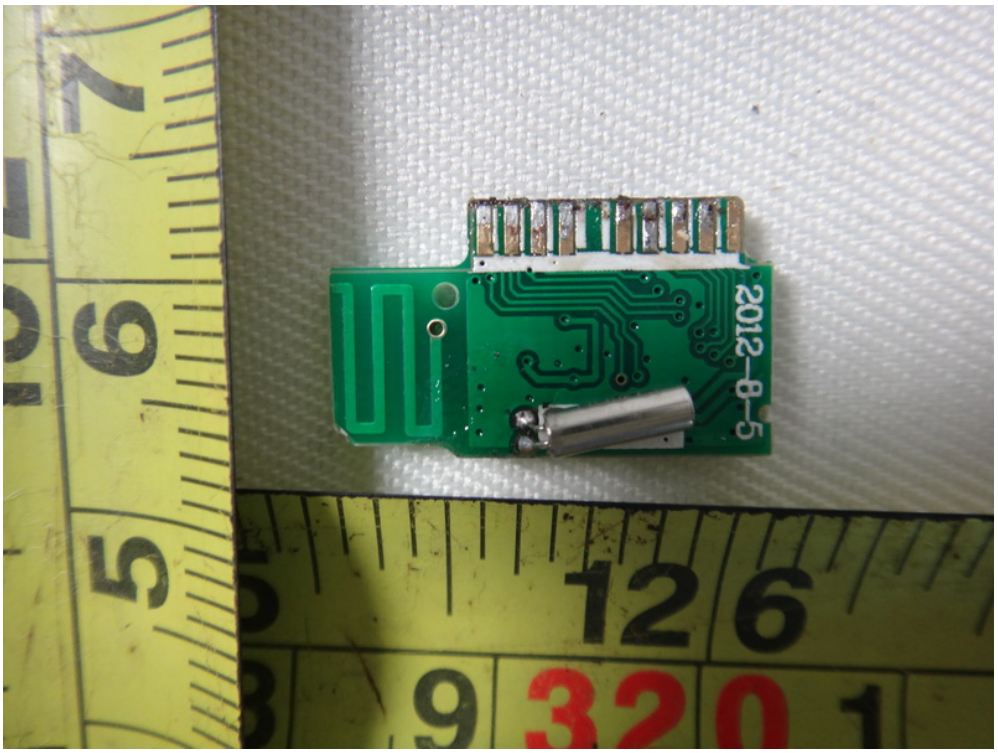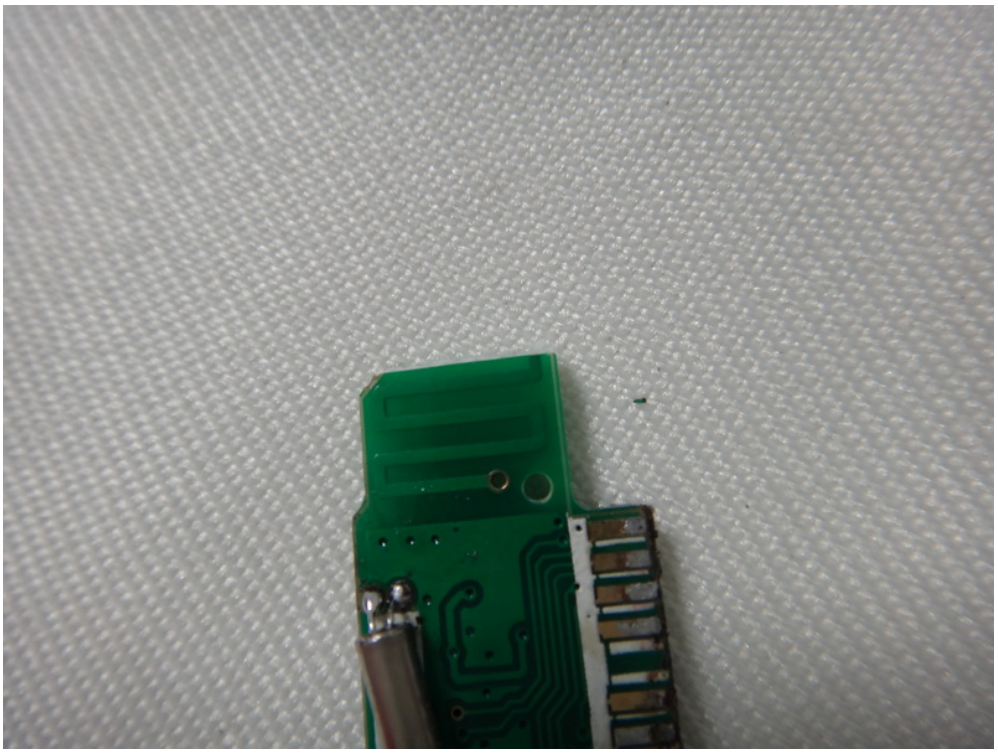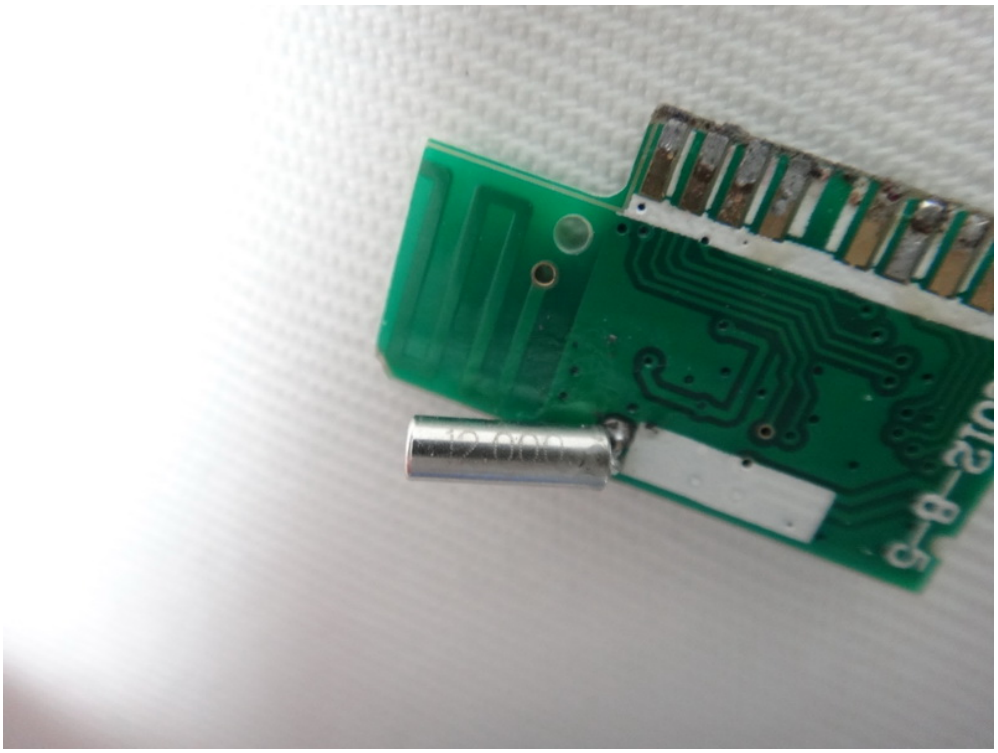
2012-8-5