





Annex F. Photographs

F.1 Test Sample

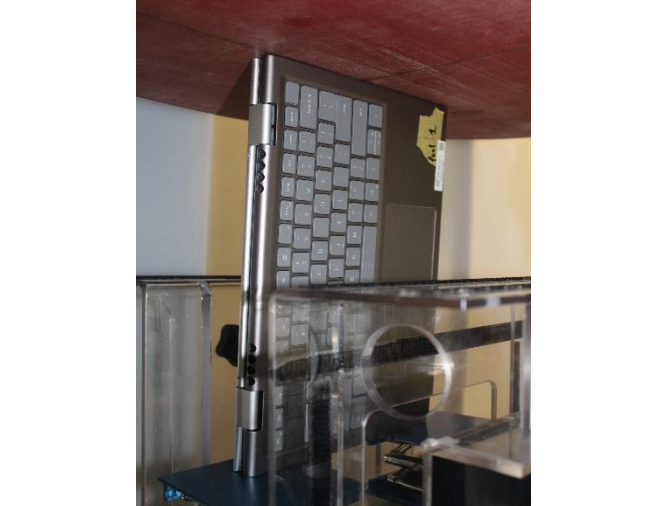

F.2 Test positions

Laptop	Laptop – Side view
 A photograph showing a laptop positioned on a test rig. The rig consists of a metal frame with a white foam block and a black foam block supporting the laptop. A white cylindrical object is visible above the rig.	 A side-view photograph of the laptop on the test rig, showing its profile and the supporting foam blocks.
Back Face	Top Edge
 A photograph showing the back face of the laptop on the test rig, with the white cylindrical object above it.	 A photograph showing the top edge of the laptop on the test rig, with the white cylindrical object above it.
Left Edge	Right Edge
 A photograph showing the left edge of the laptop on the test rig, with the white cylindrical object above it.	 A photograph showing the right edge of the laptop on the test rig, with the white cylindrical object above it.

F.3 Antenna host platform location and adjacent edge positions relative to the body

Information provided by the customer

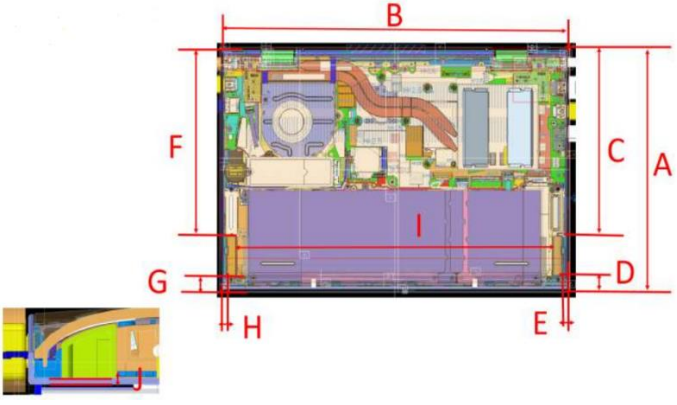
Antenna Host Platform location	Antenna dimensional information for SAR evaluation																																	
	<table border="1" style="width: 100%; border-collapse: collapse; text-align: center;"> <thead> <tr style="background-color: #e1eef6;"> <th>Item</th> <th>Location</th> <th>distance</th> </tr> </thead> <tbody> <tr> <td>A</td> <td>SYSTEM Y</td> <td>207.95</td> </tr> <tr> <td>B</td> <td>SYSTEM X</td> <td>321.5</td> </tr> <tr> <td>C</td> <td>WLAN-main to edge</td> <td>160.7</td> </tr> <tr> <td>D</td> <td>WLAN-main to edge</td> <td>12.7</td> </tr> <tr> <td>E</td> <td>WLAN-main to edge</td> <td>4.94</td> </tr> <tr> <td>F</td> <td>WLAN-aux to edge</td> <td>160.7</td> </tr> <tr> <td>G</td> <td>WLAN-aux to edge</td> <td>12.7</td> </tr> <tr> <td>H</td> <td>WLAN-aux to edge</td> <td>4.94</td> </tr> <tr> <td>I</td> <td>WLAN-main to WLAN-aux</td> <td>295.32</td> </tr> <tr> <td>J</td> <td>WLAN to table(U CASE)</td> <td>0.8</td> </tr> </tbody> </table>	Item	Location	distance	A	SYSTEM Y	207.95	B	SYSTEM X	321.5	C	WLAN-main to edge	160.7	D	WLAN-main to edge	12.7	E	WLAN-main to edge	4.94	F	WLAN-aux to edge	160.7	G	WLAN-aux to edge	12.7	H	WLAN-aux to edge	4.94	I	WLAN-main to WLAN-aux	295.32	J	WLAN to table(U CASE)	0.8
Item	Location	distance																																
A	SYSTEM Y	207.95																																
B	SYSTEM X	321.5																																
C	WLAN-main to edge	160.7																																
D	WLAN-main to edge	12.7																																
E	WLAN-main to edge	4.94																																
F	WLAN-aux to edge	160.7																																
G	WLAN-aux to edge	12.7																																
H	WLAN-aux to edge	4.94																																
I	WLAN-main to WLAN-aux	295.32																																
J	WLAN to table(U CASE)	0.8																																

Antenna dimensional information for SAR evaluation

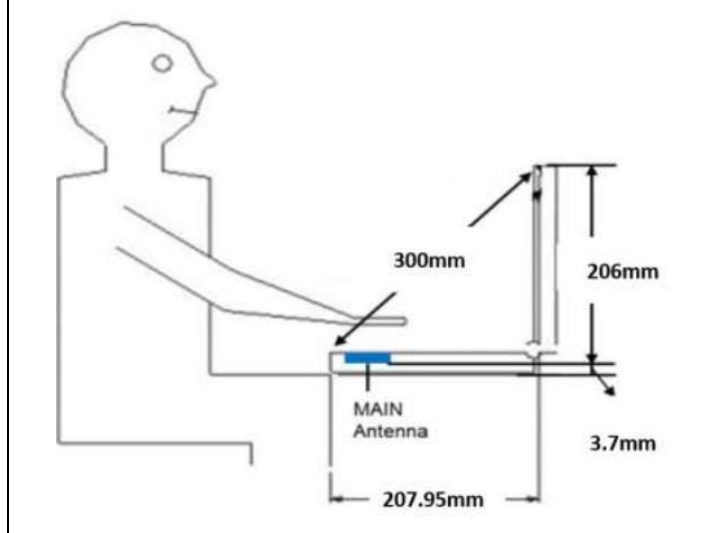

F.4 Phantom liquid level during measurements

ELI phantom Body liquid SAR Dasy SPEAG MBBL600-6000V6 Batch -160630-01

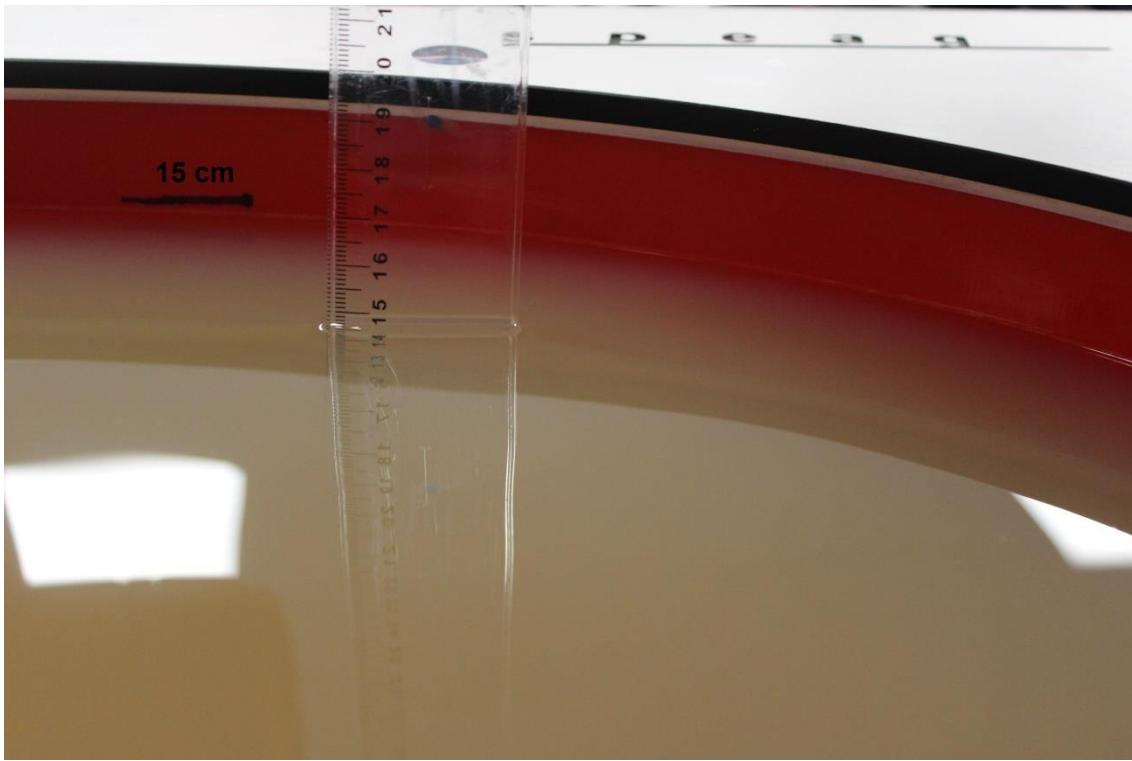

End of the report

This page is intentionally left blank and marks the last page of the test report.