

FCC ID SAMPLE LABEL & LOCATION

(SEE NEXT PAGE)

LABELLING REQUIREMENTS PER §§ 2.925

The Label shown shall be permanently affixed at a conspicuous location on the device and be readily visible to the user at the time of purchase.

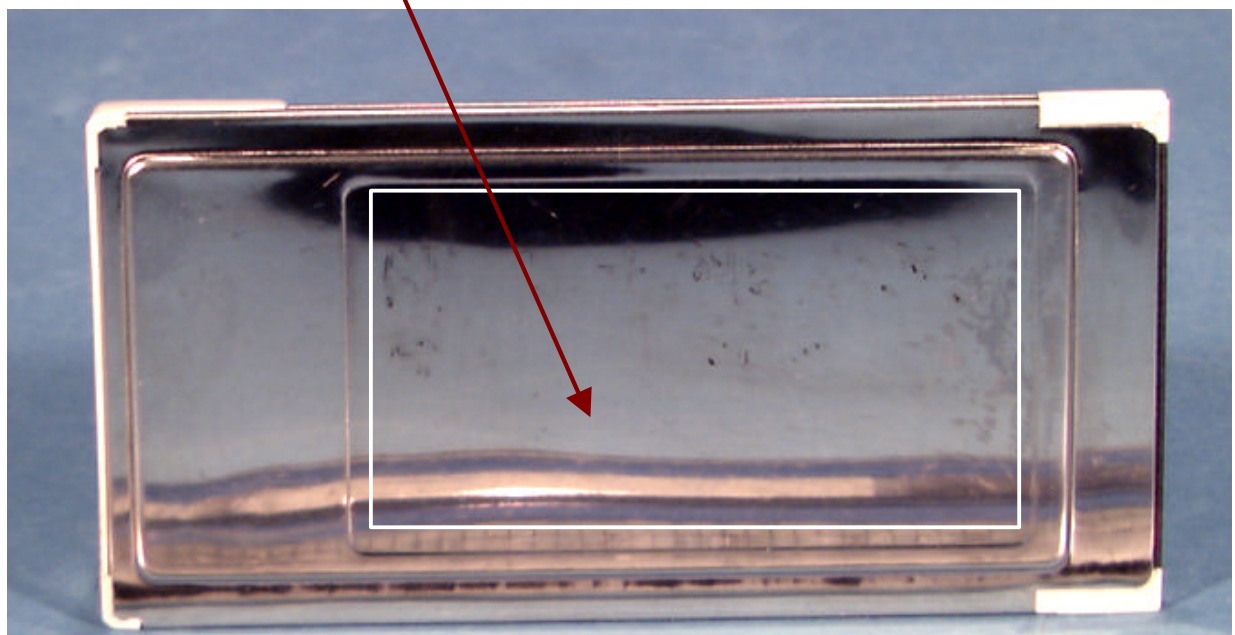



261 Yangjae-dong, Seocho-ku, Seoul, Korea

Tel : 82 - 2 - 576 - 1209

Fax : 82 - 2 - 576 - 1065

IDENTIFICATION LABEL

With regard to
The FCC Rule Part 2.983

According to the requirement section 2.925 and 2.926, the sample Label shown below shall be permanently affixed at a conspicuous Location on the device supplied to the user and be readily visible to The purchaser at the time of purchase.



CDMA Cellular PCMCIA CARD

MODEL : YFW-0001

FCC ID : PC6YFW-0001

Serial No. : (pre-production)

MADE IN KOREA

YISO TELECOM CO. LTD