

# **WESII**

## **Wireless Ethernet System**

WESII-KT  
WESII-KT-ED  
WESII-AA-xx Series  
WESII-AB-xx Series  
WESII-AC-xx Series

# **User Manual**

## TABLE OF CONTENTS

<b>1</b>	<b>OVERVIEW .....</b>	<b>3</b>
1.1	<i>Introduction .....</i>	3
1.2	<i>Technical Specification .....</i>	5
<b>2</b>	<b>INSTALLATION .....</b>	<b>7</b>
2.1	<i>Package Contents.....</i>	7
2.2	<i>Configurations .....</i>	7
2.3	<i>Physical Connections.....</i>	8
2.4	<i>Basic Installation Method .....</i>	10
<b>3</b>	<b>GRAPHICAL USER INTERFACE .....</b>	<b>17</b>
3.1	<i>Accessing the WESII Graphical User Interface (GUI) .....</i>	17
3.2	<i>Menu Options .....</i>	18
<b>4</b>	<b>TROUBLESHOOTING .....</b>	<b>37</b>
4.1	<i>Visual Inspection .....</i>	37
4.2	<i>Test Cable Connections .....</i>	37
4.3	<i>GUI Tools .....</i>	37
4.4	<i>Contact KBC Toll-Free Technical Assistance .....</i>	38
<b>5</b>	<b>WARRANTY .....</b>	<b>39</b>
5.1	<i>Warranty Information .....</i>	39
<b>6</b>	<b>SAFETY, APPROVALS AND REGULATORY DOMAIN INFORMATION.....</b>	<b>40</b>
6.1	<i>Safety Instruction .....</i>	40
6.2	<i>FCC Required Information .....</i>	40
6.3	<i>Industry Canada Restrictions .....</i>	42
6.4	<i>CE Regulatory Statement .....</i>	42
6.5	<i>Environmental Restrictions of Wireless Devices.....</i>	42
<b>7</b>	<b>INSTRUCTION OF DISASSEMBLY .....</b>	<b>43</b>
	<b>ANNEX A - GENERAL PUBLIC LICENSE STATEMENT .....</b>	<b>44</b>

# 1 Overview

## 1.1 Introduction

This manual covers the WESII series. KBC Networks' WESII wireless products are high performance, IEEE802.11n, IEEE802.11h, 5GHz, up to 100Mbps wireless transceivers with a range of antennas to suit applications. They are designed for use in a wide range of operating temperatures in non-environmentally conditioned, outdoor applications. The primary function of the system is to replace Ethernet cables where it is not practical or cost-effective or where it is beyond distance limitations. WESII has been specifically designed to transmit constant streaming video but can also be used to send and receive standard Ethernet data packets or to operate as a WiFi Access Point. The units can be configured as a long range point to point wireless bridge or as a multipoint receiving antenna, communicating to numerous transmitting Client, or Station, devices. This manual covers all operations and functions of the point to point (Ptp) and point to multipoint (Ptmp) systems.

### 1.1.1 WESII Point to Point (Ptp)

The WESII-KT, WESII-KT-ED and WESII-AA-xx Series (where "xx" denotes the choices for the unit type and power connector) are the KBC Networks' Ptp systems units available. The Ptp units support transmission of Ethernet data to provide a long range wireless Ethernet bridge where there is clear line of sight and no interference on the frequency used. Each Ptp AP can connect to only one Client via a MAC Address lock. Additional Ptp Host/APs can be deployed using a separate frequency and MAC Address lock with the second Client MAC Address locked into the second WESII Host/AP in the environment. As will be explained in the MAC Address lock process in Section 3.2.5, the Client must be told the Host/AP's MAC Address and vice versa in order to communicate. The Host/AP and Client are included in the WESII-KT and WESII-KT-ED kits. The Ptp Host/AP is included in the WESII-AA Series product part numbers. Clients from WESII-AC-xx Series product part numbers can be configured to connect to a Host/AP from any of the other Host/AP part numbers provided that it is not the second Client attempting to connect to a single point Ptp Host/AP.

### 1.1.2 WESII Point to Multipoint (Pttmp)

The WESII-AB-xx Series (where "xx" denotes the choices for the unit type and power connector) are the KBC Networks' Pttmp systems available. In most cases, the WESII-AB-xx Pttmp Host will connect to one or more WESII-AC-xx series Clients. The WESII-AB-xx Host can also be configured as a WiFi Access Point and connect to a client device other than KBC Networks' WESII Clients. The Pttmp systems support transmission of Ethernet data to provide a long range wireless Ethernet bridge where there is clear line of sight and no interference on the frequency used. Additional Pttmp Host/APs can be deployed using a separate frequency and SSID structure for the group and (if desired) preferred MAC Address lock to AP on each of the associated Clients. These functions ensure that the appropriate Client groups connect to the correct Host/AP. The Pttmp Host/AP is included in the WESII-AB-xx Series product part numbers along with the appropriate accessories.

### **1.1.3 External Antenna Host/Client**

The WESII-Ax-Dx Series (where "x" denotes the choices for the unit type and power connector) is an example of KBC Networks' Ptp and Pttmp systems and product part numbers which are housed in a chassis which provides connectors for external antenna options. The external antennas can be either omni-directional or directional MIMO antenna types that are higher gain than are available in the integrated antenna WESII kits. The external antenna option gives the user the ability to select the appropriate antenna type and gain for the application. It is the responsibility of the user to integrate the appropriate gain antenna allowed by local regulations and/or lower the power output on the radio. KBC Networks accepts no responsibility for illegal deployments. See end of section 3.2.5 for power output details.

## 1.2 Technical Specification

	WESII Specification
Standards	
IEEE Standards	IEEE 802.3 10BASE-T IEEE 802.3u 100BASE-TX IEEE 802.3x Full Duplex IEEE 802.11a 5GHz IEEE 802.11n MIMO IEEE 802.11h ETSI DFS & TPC
Radio	
Frequency (MHz)	USA & Canada: 5745, 5765, 5785, 5805, 5825 Europe: 5500, 5520, 5540, 5560, 5580, 5600 5620, 5640, 5660, 5680, 5700
Frequency Operation	Auto-select User static selectable Dynamic Frequency Selection (ETSI DFS)
Power Output	23dBm max <sup>1</sup> Transmit Power Control (ETSI TPC)
Channel Capacity	Selectable 5, 20 or 40MHz
Modulation	OFDM
Receive Sensitivity (Tolerance ± 2dbm)	MCS            HT 20            HT 40 8                -97dBm        -92dBm 9                -94dBm        -90dBm 10               -92dBm        -87dBm 11               -87dBm        -84dBm 12               -84dBm        -82dBm 13               -80dBm        -78dBm 14               -79dBm        -76dBm 15               -77dBm        -74dBm
Antennas	
5dBi	Omni-directional
9dBi	Directional integrated patch Dual polarization Beamwidth: Azimuth: Horizontal 65°, Vertical 65° Elevation: Horizontal 33°, Vertical 33°
17dBi	Directional integrated patch Dual polarization Beamwidth: Azimuth: Horizontal 30°, Vertical 33° Elevation: Horizontal 17°, Vertical 17°

<sup>1</sup> Territory specific.

<b>System</b>	
Data throughput <sup>2</sup> (max values – limited by 10/100 port)	HT5      HT20      HT40 17Mbps    99Mbps    99Mbps
Latency	< 10 mS
<b>Power</b>	
Power input (supplied by PIM)	24Vdc, 500mA Reverse voltage protected
Power method	Passive PoE
PoE cable spec	100m on 24AWG Cat5/5e/6/6e
<b>Mechanical</b>	
Casing	IP66
Dimensions (Patch L x W x D)	245mm x 245mm x 76mm 9.625" x 9.625" x 3"
Weight	420g 15oz
Installation	Wall-mount or pole-mount
<b>Environmental</b>	
Operating Temperature	-40° ~ +74°C / -40° ~ +165°F
Storage Temperature	-40° ~ +90°C / -40° ~ +194°F
Operating Humidity	5% to 95% non-condensing
<b>Connectors</b>	
10/100 Electrical	1 x RJ45
Power	Passive PoE
<b>Approvals</b>	
FCC Part 15 subpart C	Class B
IC ID# 7849A-N523ESD	
CE	Class B
EN 55024 (IEC61000-4-2,3,4,5,6,8,11)	Electromagnetic Immunity
EN 55022 (CISPR 22)	Electromagnetic Interference (Conduction and Radiation)
EN 60 950: 1992+A1; 1993+A2; 1995+A4; 1996+A1; 1997	Low Voltage Directive
EN 300 328-2	
EN 300 826	
EN 301 489-17	
EN 301 893	
R&TT Directive (1999/5/EC)	

<sup>2</sup> Assumes an ideal environment with maximum signal rates & within receive sensitivity specification.

## 2 Installation

### 2.1 Package Contents

- WESII RF Module (Host/AP or Client; WESII-KT and WESII-KT-ED each come with one Ptp Host and one Client)
- One mid-span compliant Power Injector Module for each WESII unit included
- One 24Vdc, 500mA PSU for each power injector module included
- Wall or pole mount bracket and assembly kit for each RF module included
- Quick Start Guide

Consult the Quick Start Guide for the exact list of components for the particular part number ordered. Please contact your dealer or distributor if a part is missing or damaged within 10 days of receiving the products.

### 2.2 Configurations

Products are available in either integrated antenna or external antenna chassis, with the following configurations:

Part number	Topology type	Unit type	Antenna type
WESII-AA-A*	Ptp	Host	5dBi
WESII-AA-B*	Ptp	Host	9dBi
WESII-AA-C*	Ptp	Host	17dBi
WESII-AA-D*	Ptp	Host	Selectable
WESII-AB-A*	Ptmp	Host	5dBi
WESII-AB-B*	Ptmp	Host	9dBi
WESII-AB-C*	Ptmp	Host	17dBi
WESII-AB-D*	Ptmp	Host	Selectable
WESII-AC-A*	Ptp/Ptmp	Client	5dBi
WESII-AC-B*	Ptp/Ptmp	Client	9dBi
WESII-AC-C*	Ptp/Ptmp	Client	17dBi
WESII-AC-D*	Ptp/Ptmp	Client	Selectable
WES-KT	Ptp	Host & Client	17dBi
WES-KT-ED (includes enc/dec)	Ptp	Host & Client	17dBi

## 2.3 Physical Connections

### 2.3.1 Integrated Patch Antenna Chassis

1. Patch antenna cover
2. Serial number label
3. Internal RF module enclosure
4. Status LEDs  
(See section 2.3.4 for description)
5. LAN port (RJ45)
6. Mounting block
7. Reset to default button

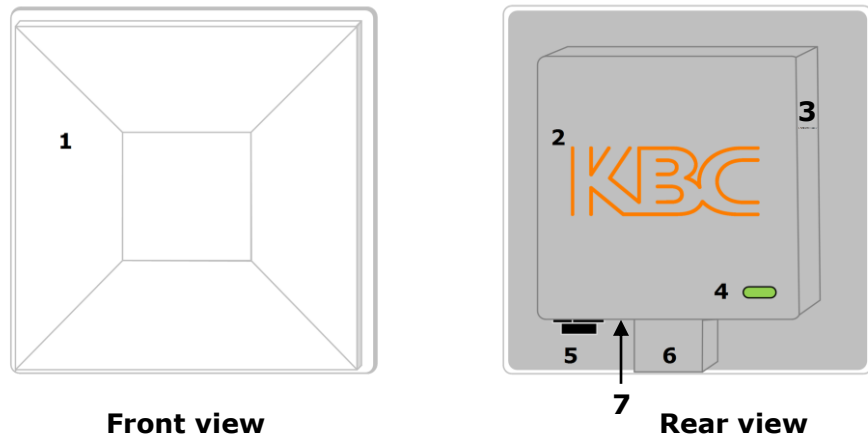

### 2.3.2 External Antenna Chassis

1. Antenna ports, attach screw down omni-directional antennas (for directional antennas, connect jumper LMR-200 cable)
2. Serial number label
3. Internal RF module enclosure
4. Status LEDs  
(See section 2.3.4 for description)
5. LAN port (RJ-45)
6. Mounting block
7. Reset to default button

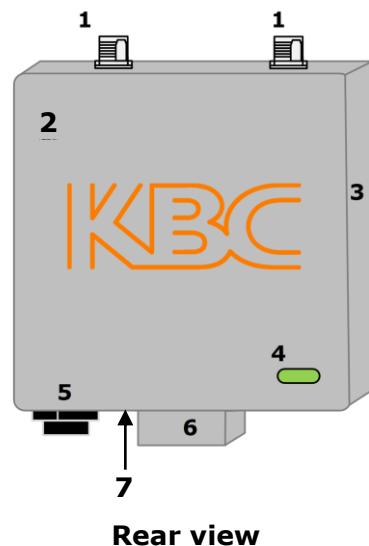

### 2.3.3 Power Injector Module (PIM)

**Note:** The Power Injector Modules are not weatherproof units and must be protected from moisture.

There are 2 different PIM modules currently available with WESII products, connection details are below:

1. DATA IN – Connect to Ethernet device
2. POWER LED – Indicates power is on when lit
3. P+DATA OUT – Connect to the WESII unit
4. Power supply input (at rear of PIM)

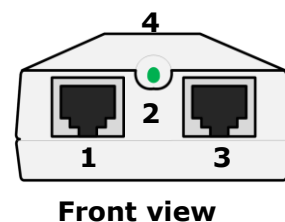

1. Power – Power supply input
2. OUT – Connect to the WESII unit
3. IN – Connect to the Ethernet device

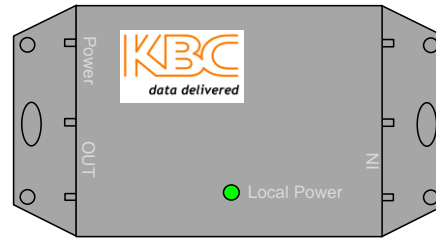

PIM Top View

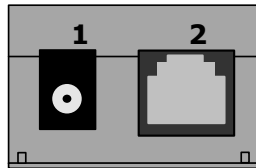

PIM Side View (Power and Output)

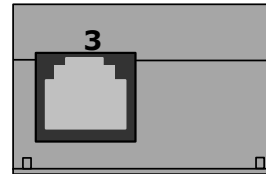

PIM Side View (Input)

**Note:** KBC Networks' WESII units are mid-span compliant and must be powered using the supplied power injection module. If an 802.3af or 802.3at compliant PoE switch must be used, connect to a non-PoE port of the switch only (or configure switch port(s) for non-PoE).

### 2.3.4 RF Module LED Description

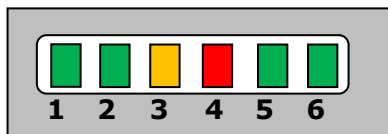

1. Signal Strength Indicator – 40 RSSI
2. Signal Strength Indicator – 30 RSSI
3. Signal Strength Indicator – 20 RSSI
4. Signal Strength Indicator – 10 RSSI
5. Ethernet Link Activity
6. Power

#### 2.3.4.1 LED Boot Up Process

- Upon connection of an Ethernet cable from the PIM to the unit, the Power LED 6 will light.
- After 1 second RSSI LEDs 1, 2 & 3 illuminate.
- RSSI LEDs 1, 2 & 3 then go off.
- After 5 seconds the Ethernet Link Activity LED 5, illuminates.
- At the same time the Signal Strength Indicator, LED 1 flashes for approximately 2 seconds.
- LEDs 1 & 5 then switch off.
- LED 5 comes on again and flashes intermittently showing that a connection is established.
- After approximately 1 – 2 minutes RSSI LEDs 1, 2, 3 & 4 will light depending on the level of signal strength.

## 2.4 Basic Installation Method

### 2.4.1 Bench Test Set Up

KBC Networks recommends that all equipment be bench tested before being installed on site. Four straight through Ethernet cables are required.

1. Remove the WESII Host/AP, Client, Power Supplies Units (PSUs) and Power Injector Modules (PIMs) from their boxes. Connect a straight through cable from "Data In" on one of the PIMs to a laptop or PC LAN port. Connect another Ethernet cable from "P+Data Out" on the same PIM to the WESII Host LAN port.
2. Verify that the static IP address on the laptop is set to the 192.168.1.x subnet (refer to provided documentation for exact IP per serial number) and open a web browser to access the Host/AP on its 192.168.1.200 default IP address or Client on its 192.168.1.201 default IP address.

3. Enter the default user ID and password (admin / admin) to access the GUI. Disable any other Network Interface connection including the laptop/PC WiFi access that is not being used to access the WESII RF Host/AP or Client.

4. Select the Basic Wireless menu and choose the country for the appropriate regulatory domain. Click "Apply Settings" and then "Save" next to "Save Configuration Changes".

**Note:** It is the sole responsibility of the installer of the KBC Networks' WESII equipment to ensure that the correct country code is selected to comply with the RF regulatory requirements of the country in which the equipment is installed. KBC Networks accepts no liability for incorrect selection.

5. To set the Host/AP to a specific channel manually, select one of the available frequencies and apply/save changes. When selecting a channel on site, first click "Interference Analyzer" to determine available frequencies in the environment.
6. Follow steps 3 & 4 above to configure the Client. The Client will not need the frequency indication but will need to match the country code, SSID code, Channel Spectrum Width and have its MAC addressed locked to the Host in order for the two units to talk wirelessly.
7. If there are multiple Host/APs and associated Clients, configure the additional hosts as in steps 3 – 5 while noting their MAC Addresses. (including the first host) & SSID. Each Client intended to talk with a particular Host must be configured to connect with its host via SSID filtering under the Client's "Remote Preferred AP MAC" section but will not require their MAC addresses to be locked. Additional Host MAC addresses can be inserted as fail over hosts. Refer to the provided documentation regarding any preset configurations to match up the correct Client(s) to the correct Host/AP to which it/they will connect.

8. Unless more advanced set up is desired, the antennas are configured for installation at this point. For advanced configuration see section 3.2.6.

### 2.4.2 Replacing / Adding a WESII Module from/to the Existing Application

The WESII Host/AP connects to its Client(s) based on MAC Address. A Ptp Host/AP can connect to one Client MAC Address only, whereas the Ptmp Host/AP can connect to multiple Clients. If a Host/AP is being replaced, the Clients with which it is required to communicate must be configured within the Host/AP System page. If a Client is being replaced, or added to a Ptmp network, its SSID must be configured to match the Host/AP SSID configuration (if changed from default configurations). In addition (if replacing / adding a Host/AP from/to the existing application), the Host/AP must be configured to an available frequency.

### 2.4.3 Pole and Wall-mount for Directional WESII Antennas

There are 2 different mounting brackets currently available with WESII products, details are below:

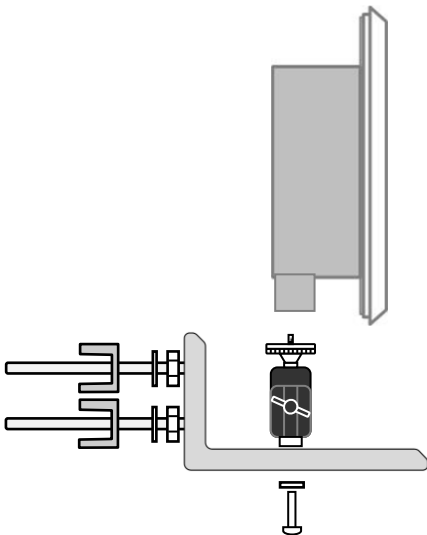

- Remove all packaging material
- Connect the black mounting assembly (which has the adjustment swivel) to the mounting L-shaped bracket with the 1/4-20 button head screw.
- Connect the WESII unit to the mounting assembly using the 1/4" mounting hole in the case (see figure above).
- Position the WESII unit to face the WESII unit at the other end of the link.
- Carry out the alignment process – see section 2.4.8 for instructions and section 2.3.4 for LED status information.
- When in the best position tighten the swivel mount.

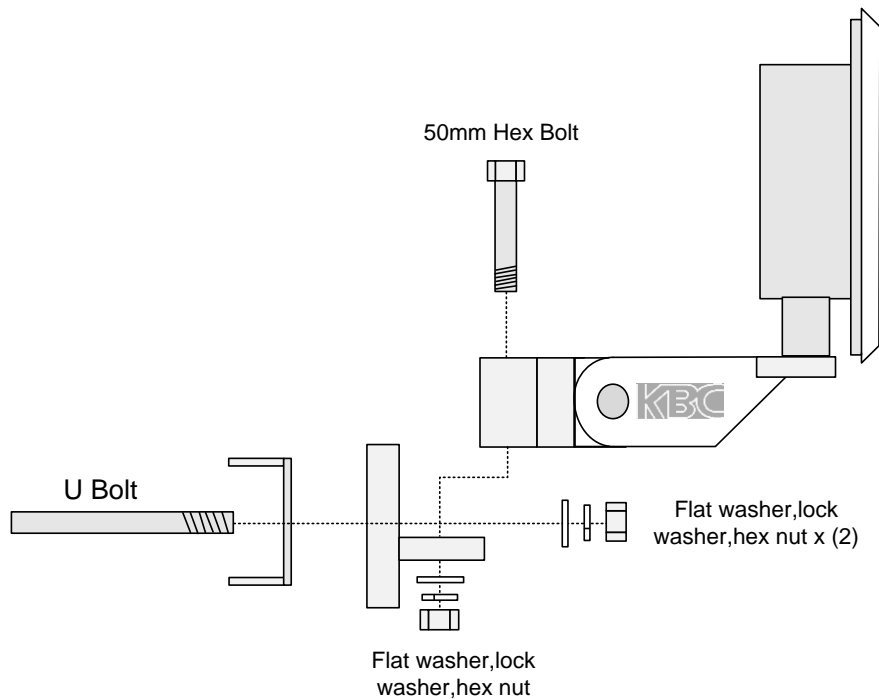

- Remove all packaging material
- Remove 50mm bolt, flat washer, locking washer and hex nut.
- Mount back plate to front WESII assembly plate.
- Replace flat washer, locking washer and hex nut.
- Remove 'U' shaped bolt.
- Bolt the unit to the pole.
- Position the WESII unit to face the WESII unit at the other end of the link.
- Carry out the alignment process – see section 2.4.8 for instructions and section 2.3.4 for LED status information.
- When in the best position tighten.

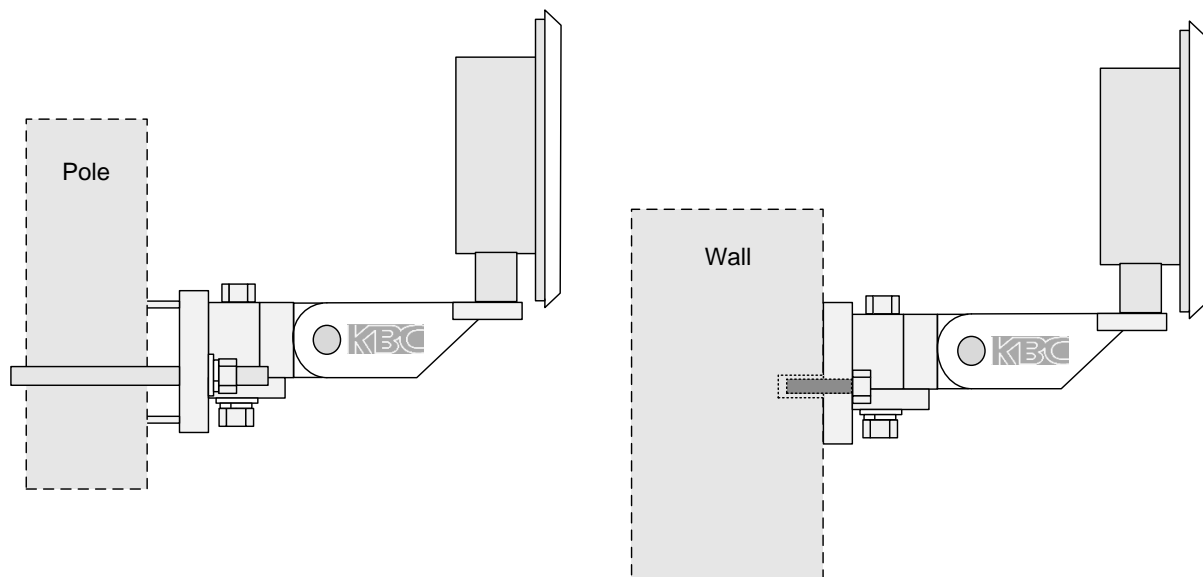

### 2.4.4 Strain Relief Assembly

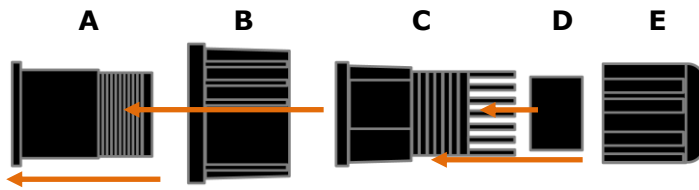

- Insert A into the large tightening knob (B)
- Thread piece C to the end of A. Do not tighten completely until connected to the WESII LAN port and power is confirmed.
- Insert the rubber grommet (D) into the open end of C
- Attach E to threaded portion of C. As E is tightened, the grommet will squeeze against the Ethernet cable jacket. *Leave E loose enough for the cable to wiggle slightly.*

- Slide Ethernet cable through the assembled strain relief unit before crimping on the RJ45 connector.
- Strip cable and configure color code (see section 2.4.5). Use one of the LAN port weather protection seal stickers – two are provided.

### 2.4.5 Configuring the Cable

- Determine the length of cable that will be required and where the PIM will be located.

**Note:** The total length of cable from the WESII to the Ethernet device cannot exceed 100m (325 feet), however, the PIM can be located anywhere along the overall 100m of cable. KBC Networks recommends shielded Ethernet cables for the cable connecting the PIM to the WESII unit. Any cable exposed to the elements should also be outdoor rated.

- Slide the weatherproof connector over the cable jacket before crimping the connector. See section 2.4.4 for the strain relief assembly instructions. If needed, see below for color-code standards to configure the correct type of Ethernet cable.

Ethernet standard straight-through cable configurations used must be configured to one of the Ethernet standards (568-A or 568-B) in order for the WESII system to operate efficiently. Any deviation from one of the two standard configurations can lead to undesired activity.

Pin out for color codes 568-A and 568-B:

<u>568-A</u>	<u>568-B</u>
1- Green/White	1- Orange/White
2- Solid Green	2- Solid Orange
3- Orange/White	3- Green/White
4- Solid Blue	4- Solid Blue
5- Blue/White	5- Blue/White
6- Solid Orange	6- Solid Green
7- Brown/White	7- Brown/White
8- Solid Brown	8- Solid Brown

A cable configured with the 568-A color code on one end and the 568-B color code on the other end is an Ethernet standard crossover cable.

- Connect the RJ45 connector into the WESII's LAN port. Slide the strain relief back up the cable to the threaded portion on the LAN port of the device and screw it into the Host/AP or Client and tighten.
- Tighten the clamping nut until the Ethernet cable is secured in the connector. The weatherproof strain relief should be tight to the case but the rubber grommet opening should remain loose enough for the cable to wiggle slightly. This will allow for condensation release.

## 2.4.6 Establishing a Link

For each WESII radio in the system carry out the following steps:

- Verify the antenna alignment and LED status. See section 2.4.3 for applicable LED activity.
- Ensure the green power LED on the PIM is illuminated. The WESII unit's power LED should be green provided the cable into the LAN port is seated properly. If multiple Clients connect to one multipoint Host, verify all Clients are on the same frequency as the Ptmp Host and pointed in its direction.

**Note:** The RSSI figures can be used to fine tune alignment see section 2.4.8.

## 2.4.7 Cable Connections

The following wiring scheme represents the configurations that have been tested and verified by KBC Networks based on typical Ethernet wiring solutions. Other wiring configurations could be possible based on the application. A bench test is recommended to verify the design below.

### 2.4.7.1 Connecting a WESII unit to an Ethernet Device

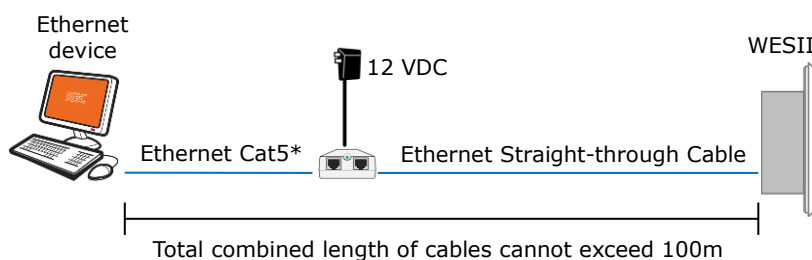

**Note:** Cannot be connected to a PoE port on a switch, the power injector must be used.

### 2.4.7.2 Connecting Two WESII units in a Relay Format

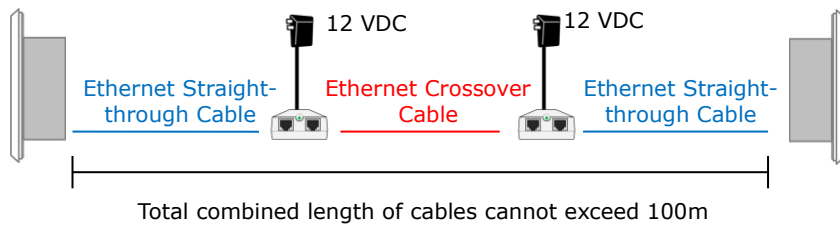

- Cannot be connected to a PoE port on a switch, the power injector must be used.
- WESII radios cannot communicate via RF link and cable connection simultaneously.
- A crossover cable is not necessary if the two PIMs connect into an Ethernet switch.

**Note:** Type of Cat5 configuration may be determined by LAN port of the Ethernet device. If the port is a 10/100 port, you may require a crossover cable. Most cables used to connect the WES system are configured using a straight-through color code.

### 2.4.8 Aligning Directional Antennas

Within the Graphical User Interface (GUI) there are several helpful diagnostic tools. Following is a short explanation to use the RSSIs for further antenna alignment. Please see the GUI description in section 3 for further details.

To get to this information, first connect to the RF modules via their respective IP addresses (see section 3) using a web browser from a laptop connected to the WESII.

Wireless Mode:  MAC:  In the

LOCAL AP SSID:

Frequency:  Security:

CONNECTED STATIONS (1)					
MAC ADDRESS	SIGNAL STRENGTH	Tx RATE	Tx CCQ	Rx RATE	CHANNEL WIDTH
00:80:48:70:2b:f0	93(92,91)	162M	90%	162M	HT40-

LOCAL AP STATISTICS

	Bytes	Packets	Errors
Received:	<input type="text" value="212425"/>	<input type="text" value="243"/>	<input type="text" value="0"/>
Transmitted:	<input type="text" value="22055"/>	<input type="text" value="208"/>	<input type="text" value="0"/>

LOCAL AP ERRORS

RX Invalid NWID:	<input type="text" value="192"/>	TX Excessive Retries:	<input type="text" value="0"/>
RX Invalid Crypt :	<input type="text" value="0"/>	Missed Beacons :	<input type="text" value="0"/>
RX Invalid Frag:	<input type="text" value="0"/>	Other Errors:	<input type="text" value="0"/>

screen shot taken from a Ptp Host/AP with one Client connected above, the section referenced in this portion of the manual is highlighted with the red lined box. The information needed for the alignment is found under "SIGNAL STRENGTH". The RSSI is the number next to the parenthesis. The higher the number, the more signal strength on the link. Generally this number will be lower than pictured. When aligning, perform the following procedure:

Loosen the mounting assembly and move the RF Module slightly in a downward angle. Make the movement no more than a couple of centimeters. Then refresh the browser three or four times so that the connection can settle in. Note the RSSI and continue moving the antenna downward, refreshing and noting the RSSI numbers. Continue until the RSSI decreases. Then in an upward angle, perform the same process until the max RSSI is reached. Then perform the process for left to right alignment. Once the overall max RSSI is reached, perform the up/down process once again to make sure that there is not a more optimal up/down mounting alignment after the left/right alignment changes. KBC Networks recommends that an RSSI of at least 20 is achieved. If the RSSIs are lower than 20, a different frequency might obtain the higher RSSIs. Clear wide-open line of sight from Host/AP to Client(s) is required for max RSSIs.

**Note:** In some cases, depending on the physical and RF environment, a useable throughput rate may not be possible.

See section 4.4 for technical support contact information.

#### **2.4.9 Locating Software Tools**

A tool for RF connection set up, trouble-shooting and maintenance is recommended to download and run from a site use laptop. Search online for a locating tool that will scan all devices within a given subnet. The scanning tool would not be designed by or for KBC Networks or KBC Networks products but many of these tools have been tested with KBC Networks products. KBC Networks cannot be held responsible for any possible malicious attacks due to online software downloads. For queries regarding the recommended software tool, please contact KBC technical support.

## 3 Graphical User Interface

### 3.1 Accessing the WESII Graphical User Interface (GUI)

The WESII series provides a web browser based configuration system accessible by either connecting directly to the WESII RF module through the PIM, via a WESII AP connection to a Client PC/laptop or over the WESII wireless connection. If the Host/AP is accessed via a PC/laptop WiFi Client it must be a Ptmp WESII RF Module in order to connect another WESII Client through the WESII Host/AP. Single point WESII Host/APs can only connect to either a Client PC/laptop or a WESII Client.

#### 3.1.1 Connecting to the WESII GUI using a PC

Connect a straight-through Ethernet cable from a computer's LAN port to the "Data In" port on the PIM. Connect a second straight-through Ethernet cable from the "P+Data Out" port on the PIM to the WESII Host/AP or Client. Connect the PSU to the PIM and verify the green LED illuminates on the PIM. The right two green LEDs of the WESII unit (LEDs 5 and 6) should also light up indicating power and link activity (see section 2.3.4 for expected LED status). Due to various port types, a crossover Ethernet cable may be required between the Ethernet device and "Data In" port on the PIM. KBC Networks recommends a crossover cable be available during set up, trouble-shooting and maintenance of the system.

#### 3.1.2 Accessing the GUI via a Web Browser

The computer used to access the WESII GUI must be set to a static IP address on the same subnet as the WESII unit. The WESII default configuration is on the 192.168.1.x subnet (refer to provided documentation for exact IP per unit Serial Number) therefore the computer must also be set to a 192.168.1.x IP address if the unit is still on its factory set configurations.

Once the computer's IP address is confirmed, open a web browser such as MS Internet Explorer® or Mozilla Firefox®. Type in the Host/AP or Client IP address in the address bar at the top of the web browser. If the IP is correct and the link activity is established, the browser will prompt you to enter the user ID and password. The ID and password is "admin" / "admin" (case sensitive).

## 3.2 Menu Options

The WESII has six menu options:

- Status
- Services
- System
- Basic Network
- Basic Wireless
- Advanced Wireless

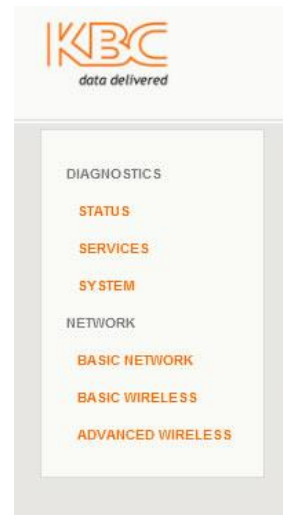

### 3.2.1 Status Information

The initial page displayed on the web browser GUI is the "Status" screen.

**KBC data delivered**

**DIAGNOSTICS**

- STATUS**
- SERVICES
- SYSTEM

**NETWORK**

- BASIC NETWORK
- BASIC WIRELESS
- ADVANCED WIRELESS

**MAIN**

Uptime: 0 Days 00:01:00

Host Name: AP

System Time: 12/31/1999 23:01:01

**VERSION**

FIRMWARE VERSION: 2.23 (build 648AP.2)

LOADER VERSION: 2.56 (build 0612)

**LAN SETTING**

LAN MAC: 00-80-48-8a-e1-9d

MODE: static

IP ADDRESS: 192.168.1.200

GATEWAY IP ADDRESS:

LAN cable: Plugged

Wireless Mode: Access Point

MAC: 00-80-48-8a-e1-9e

LOCAL AP SSID: Mimo-Series-1

Frequency: 5.56 GHz

Security: WPA2

**Refresh**

**CONNECTED STATIONS (0)**

MAC ADDRESS	SIGNAL STRENGTH	Tx RATE	Tx CCQ	Rx RATE	CHANNEL WIDTH
LOCAL AP STATISTICS					
Bytes		Packets	Errors		
Received:	0	0	0		
Transmitted:	0	0	0		
<b>LOCAL AP ERRORS</b>					
RX Invalid NWID:	0	TX Excessive Retries:		0	
RX Invalid Crypt:	0	Missed Beacons:		0	
RX Invalid Frag:	0	Other Errors:		0	

The individual sections and description are:

### 3.2.1.1 Status: Main

The "Main" screen shows the Uptime, the Host Name and System Time information.

MAIN	
Uptime:	0 Days 00:10:20
Host Name:	AP
System Time:	12/31/1999 23:10:21

**Uptime:** This shows the number of hours and minutes since the last reboot or when the system was initially powered up.

**Host Name:** This displays the chosen name of the device as set in the "SYSTEM" menu.

**System Time:** This is the internal clock of the device. This is not the actual time but is used for the scheduled reboot function found in the "SYSTEM" page.

### 3.2.1.2 Status: Version

The "Version" screen shows the Firmware Version and Loader Version information.

VERSION	
FIRMWARE VERSION	2.23 (build 648AP.PP)
LOADER VERSION:	2.56 (build 0612)

**Firmware Version:** This is the firmware version on the WESII unit.

**Loader Version:** This the build version of the WESII unit.

### 3.2.1.3 Status: LAN Setting

The "LAN Setting" screen shows the LAN MAC, Mode, IP Address, Gateway IP Address and LAN cable information. These are set in the "Basic Network Configuration" menu option see section 3.2.4.

The Host/AP default configuration is:

LAN SETTING	
LAN MAC:	00-80-48-6a-e8-9c
MODE:	static
IP ADDRESS:	192.168.1.200
GATEWAY IP ADDRESS :	
LAN cable :	Plugged

The Client default LAN configuration is:

LAN SETTING	
LAN MAC:	00-80-48-70-2b-ef
MODE:	static
IP ADDRESS:	192.168.1.201
GATEWAY IP ADDRESS :	
LAN cable :	Plugged

### 3.2.1.4 Status: Connected Stations

Details of the WESII unit accessed are recorded and appear on this status information page. If a connected WESII device is available on the RF link, its MAC address and other link details will also appear. This page assists in providing critical details needed for wireless link set up, trouble-shooting and/or maintenance. Below is a screen shot of the Status page of a Host/AP whose MAC address ends in "6a:e8:9d"

Wireless Mode:	Access Point	MAC:	00-80-48-6a-e8-9d
LOCAL AP SSID :	Mimo-Series-1		
Frequency:	5.56 GHz	Security:	WPA2
<b>Refresh</b>			
<b>CONNECTED STATIONS (0)</b>			
MAC ADDRESS	SIGNAL STRENGTH	Tx RATE	Tx CCQ
Rx RATE	CHANNEL WIDTH		
<b>LOCAL AP STATISTICS</b>			
	Bytes	Packets	Errors
Received:	0	0	0
Transmitted:	0	0	0
<b>LOCAL AP ERRORS</b>			
RX Invalid NWID:	32	TX Excessive Retries:	0
RX Invalid Crypt :	0	Missed Beacons :	0
RX Invalid Frag:	0	Other Errors:	0

**Wireless Mode:** This shows whether the unit is either set as a Client or Host/AP.

**Note:** Host/APs and Clients are pre-set in the factory and cannot be changed.

**MAC:** Each Ethernet device has a unique MAC (Media Access Control) address. This number should be used to track and reference the WESII units. All single point Host/APs are locked to one MAC only. If a replacement Client is deployed, its MAC address must be entered into the Host/AP in order to connect.

**LOCAL AP SSID:** This displays the SSID (Service Set Identifier) chosen on the "BASIC WIRELESS" interface page.

**Frequency:** This displays the frequency used for the Host/AP to connect to the Client. The Client will connect via the Host/AP frequency selection based on either MAC address lock and/or SSID.

**Security:** This displays the encryption method selected on the "BASIC WIRELESS" interface page.

**Refresh:** This button refreshes the "bytes", "Packets" and "Errors" information as well statistics from the connected Client(s).

### Antenna Alignment:

When a Host and Client are connected the interface displays an alignment tool button. The WESII antennas need to be aligned to their respective mate. This tool can be used to identify the optimal mounting alignment.

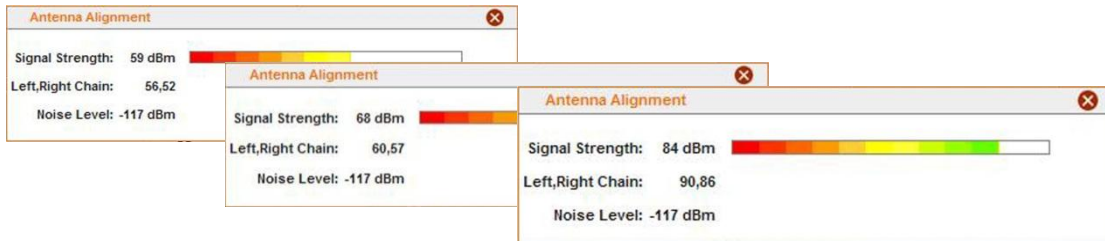

**Connected Stations:** the number of connected devices is shown in parenthesis. When a Client is connected to a single point Host/AP (or multiple Clients to a Ptmp Host/AP), the MAC address(es), Signal Strength(s), TX Rate(s), TX CCQ(s), RX Rate(s) and Channel Width(s) will also be displayed. These are used to identify if the signal strength and data rates are sufficient for a wireless connection needed for a constant stream of video. In the screen shot below the important details are highlighted and defined:

CONNECTED STATIONS (1)					
MAC ADDRESS	SIGNAL STRENGTH	Tx RATE	Tx CCQ	Rx RATE	CHANNEL WIDTH
00:80:48:70:2b:f0	93(92,91)	162M	90%	162M	HT40-

**MAC Address:** connected Station / AP MAC address.

**Signal Strength:** This is the RSSI (Received Signal Strength Indication) ranging from 0-100. The RSSI, is the measure of the strength of the RF connection between radios. The RSSI number in the screen shot above is '93' with the numbers within the parenthesis showing the RSSI's for the vertical (92) and horizontal (91) portions of the radio (ie. the 2x2 function of the MIMO). The vertical and horizontal RSSI figures can be used if two separate directional antennas require individual alignment. Certain variables exist by which this indicator is established. If line of sight, interference or other adverse site specific conditions exist, the RSSI will be limited to a much lower number on the 0-100 scale. The RSSI in the above screen shot was attained when the radios were in very close proximity on a bench test. When distance is increased between the radios and other variables are introduced the number will drop significantly from the high numbers shown. A reasonable RSSI for average deployments will be in the 40 to 50 range. A bare minimum RSSI that KBC Networks recommends to maintain an RF link for constant streaming video is no less than 20. If max TX and RX rates are established at lower RSSIs then the system is performing as optimally as possible in a harsh RF environment.

**Tx / Rx Rates:** The rate of transmission and reception is auto-negotiated with the opposite radio in the RF connection. The system attempts to establish a link at the maximum rate of 162Mbps (in 40 MHz bandwidth) however, if the environment

restricts a connection at the maximum rate, the radios will attempt connection at the next lower rate. It will continue to auto-negotiate the rate until a connection can be established.

**Tx CCQ:** Transmission Client Connection Quality – this value, shown as a percentage, shows how effective the transmitted bandwidth being used is compared to the theoretical maximum bandwidth.

**Channel Width:** The selected bandwidth from “BASIC WIRELESS” is shown. Other options include HT5 and HT20. The larger the bandwidth the lower number of channel options available to use.

**Local AP Statistics:** The transmitted and received data packets over the RF connection are recorded and viewable here. Any error will also be captured. The refresh button will update the transmission statistics.

**Local AP Errors:** Any additional error and/or collision in the wireless traffic when a Host is connected to a Client or group of Clients will be captured and displayed in this section helping to identify the loss of data over the wireless link.

### **3.2.2 Services and Diagnostic Tools**

The “Services” menu is where the tools to set-up trouble-shooting and maintenance are found.

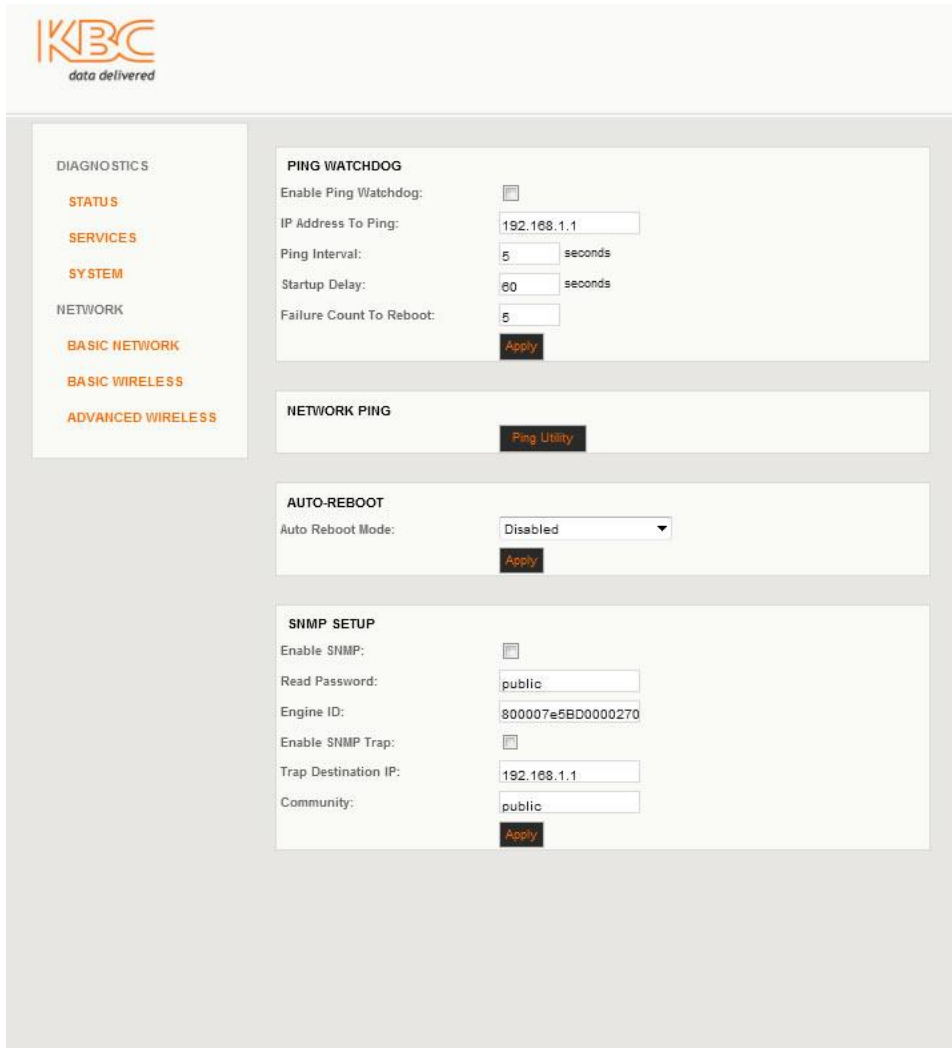

**KBC**  
data delivered

**DIAGNOSTICS**

- STATUS**
- SERVICES**
- SYSTEM**
- NETWORK**
  - BASIC NETWORK**
  - BASIC WIRELESS**
  - ADVANCED WIRELESS**

**PING WATCHDOG**

Enable Ping Watchdog: ☐

IP Address To Ping:

Ping Interval:  seconds

Startup Delay:  seconds

Failure Count To Reboot:

**Apply**

**NETWORK PING**

**Ping Utility**

**AUTO-REBOOT**

Auto Reboot Mode:

**Apply**

**SNMP SETUP**

Enable SNMP: ☐

Read Password:

Engine ID:

Enable SNMP Trap: ☐

Trap Destination IP:

Community:

**Apply**

### 3.2.2.1 Services: Ping Watchdog

The ping watchdog serves as an option to perform an automatic power cycle if the unit loses connection to a particular IP address. As soon as the system can no longer ping an IP on the network under the conditions for which it is set, the unit will reboot. When enabled the system will begin pinging the IP entered after the given interval and will function as configured. It must be configured to wait for a particular number of non-responses (typically five) before rebooting. It will reboot then try the ping again. In the example below (a picture of the default configurations) the unit will start to ping 192.168.1.1 after 60 seconds. Each ping can be set to the desired interval between pings adding to or subtracting from the amount of time elapsed before failure responses create the need for a reboot.

**Note:** the ping watch dog should never be used with a device that obtains its IP via DHCP, it should only be used with devices using static IP addresses.

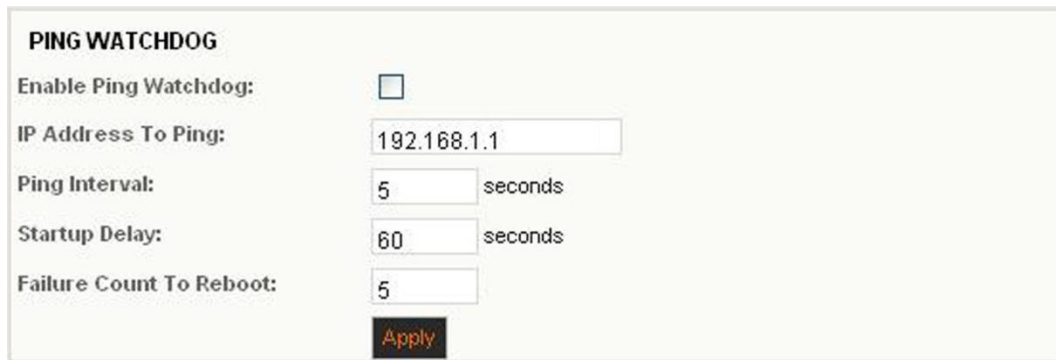

**PING WATCHDOG**

Enable Ping Watchdog: ☐

IP Address To Ping:

Ping Interval:  seconds

Startup Delay:  seconds

Failure Count To Reboot:

**Apply**

The main purpose for a ping watchdog is a quick solution to re-connect the RF link in the event interference, a network issue or where some other site specific adverse condition locks up a Host/AP or Client. Rebooting the device can clear ARP (Address Resolution Protocol) tables or resolve other network issues that might have forced the unit to lock up. Rebooting may temporarily solve the issue but may not address an actual network or other site specific condition. The tool gives the ability to re-establish a wireless connection and streaming video in the event the unit loses the RF link to its mate radio. Though this tool limits down time it may only mask the greater environmental problems at the site. KBC Networks recommends troubleshooting all system and connection issues before resorting to the ping watchdog tool.

**Note:** If the IP selected is not on the network, is not powered up or some other issue exists, the unit enabled with ping watchdog will continue to reboot until ping watchdog is disabled. Please disable or reset the watchdog to a different IP in the event the configured IP is known to be unreachable.

### 3.2.2.2 Services: Network Ping

The network ping tool enables an IP address to be pinged from within the WESII unit which can help to confirm an Ethernet cable connection between the WESII unit and the Ethernet device it is connected to. This tool can ping any IP on the network given that the wireless unit has an established connection either wirelessly or over cable.

**NETWORK PING**

**Ping Utility**

Click the "Ping Utility" button and the following screen will appear.

**NETWORKING PING**

Destination IP/HOST:  Packet Count:  continuous ☐

Packet Size:  bytes

Host	Time	TTL
192.168.1.15	1.484 ms	128
192.168.1.15	1.385 ms	128
192.168.1.15	1.426 ms	128
192.168.1.15	1.389 ms	128
192.168.1.15	1.409 ms	128

5 of 5 packets received , 0% loss

Min: 1.385 ms Avg: 1.419 ms Max: 1.484 ms

**Start**

Insert the IP address under "Destination IP/HOST". The packet count & size can be changed to a desired number of ping attempts and length of packet. If "continuous" is selected, the ping attempts will continue until "Stop" button below is clicked. Continuous pings will determine when a device has reconnected after either being rebooted or having left the network.

The sample IP above is a valid IP on the 192.168.1 subnet on the network. All five attempts replied indicating that the connection to 192.168.1.15 from the WESII unit which performed the ping is established.

### 3.2.2.3 Services: Auto-Reboot

The WESII can be set to reboot automatically. This can be performed at a scheduled time each day or after a given amount of time of operation.

**AUTO-REBOOT**

Auto Reboot Mode:

**Apply**

#### By Hour

**AUTO-REBOOT**

Auto Reboot Mode:

Number of Hours:

**Apply**

By selecting the "By Hour" option, a number of hours can be inserted and the unit will reboot after the particular number of hours of operation. It will quickly soft reboot and will be available for reconnection. If its mate WESII is active, it will reconnect automatically.

### By Time

Insert the time (according to the internal WESII clock) at which the system will reboot.

**Note:** The internal clock cannot be set to match real time.

**AUTO-REBOOT**

Auto Reboot Mode: By Time

Time (HH:MM 24 Hours):

**Apply**

#### 3.2.2.4 Services: SNMP Set Up

The system is compatible with SNMP version 2.

**SNMP SETUP**

Enable SHMP: ☐

Read Password:

Engine ID:

Enable SHMP Trap: ☐

Trap Destination IP:

Community:

**Apply**

### 3.2.3 System Configuration

The "System" page allows certain configuration and upgrade changes to be performed to the WESII system. KBC Networks recommends using the configuration backup to save the settings of each unit once any custom configurations are complete.

**KBC**  
data delivered

**DIAGNOSTICS**

**STATUS**

**SERVICES**

**SYSTEM**

**NETWORK**

**BASIC NETWORK**

**BASIC WIRELESS**

**ADVANCED WIRELESS**

**FIRMWARE UPGRADE**

Firmware Version:  Browse...

**Upgrade**

**HOST NAME**

Host Name:  **Apply**

**ADMINISTRATIVE ACCOUNT**

Administrator Username:

Current Password:

New Password:

Verify New Password:

**Apply**

**CONFIGURATION MANAGEMENT**

Backup Configuration: **Backup**

Upload Configuration:  Browse...

**Restore**

**DEVICE MAINTENANCE**

**Reboot** **Reset to default**

### 3.2.3.1 System: Firmware Upgrade

To upgrade the WESII firmware, follow the procedures below:

1. Contact KBC Networks to get a firmware upgrade emailed to you.
2. Connect an Ethernet cable from the PIM attached to the WESII RF module to the PC.
3. Access the WESII unit web browser interface and click on "SYSTEM"
4. Click on "Browse"
5. Search for the file in the location where it was saved (under step 1 above)
6. Click "UPGRADE" and the software will walk you through the remainder of the apply and reboot process.

### 3.2.3.2 System: Host Name

In this menu option the unit can be given a customized name, this is then displayed in the "STATUS" page.

**Example:** If a WESII Client is at camera # 2 the host name could be "Camera 2" or the position of the camera such as "Lot 1".

The host name is for identification purposes only, the Host/AP does not search for a Client by its name. The default for Host/AP is simply "AP" and the Client is "CLIENT".

### 3.2.3.3 System: Administrative Account

This menu option is used to change the default administrator username and password. The default settings for both of these are "admin".

1. Insert the new administrator username.
2. Insert the existing password.
3. Choose a new password and enter it in the "New Password" field
4. Confirm the new password in the "Verify New Password" field.
5. Click "Apply".
6. Click "Save" next to "Save configuration changes".

After changing the administrator username and password names the system will prompt another request to insert the new password and administrator username. Enter the new administrator name and password created in order to re-access the interface and continue with any other configuration changes. Restoring to defaults will return the username and password to "admin" / "admin" see section 3.2.3.5. for default settings.

### 3.2.3.4 System: Configuration Management

This menu option allows a backup of the WESII configurations to be created, saved and then restored to the unit if required. It is recommended that a backup of the WESII configuration is carried out in the event a replacement is necessary or if a restore to defaults is required.

1. Click on "Back Up"
2. The web browser will bring up a notice that it can find the program online to open it. This is not necessary, click "Save" to proceed or "Cancel" to quit.
3. Save the configuration file as type ".cfg" to a location that can be easily accessed when needed. In the example below, the LAN configuration of a Client was changed to 192.168.1.235 and saved to an external disk USB thumb drive (drive E on the computer used).

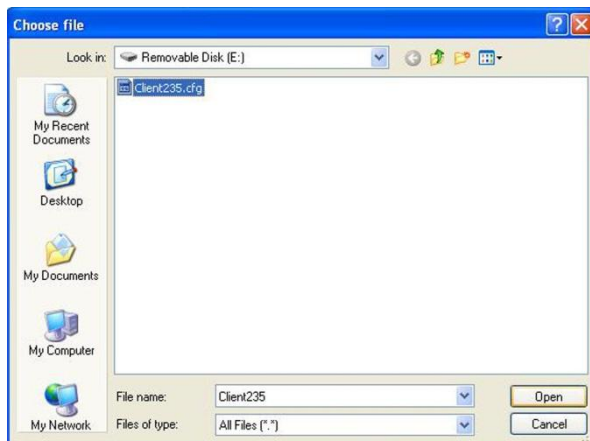

4. To reconfigure the unit using the saved .cfg file, use the "Browse" button to locate and upload using the "Restore" button.

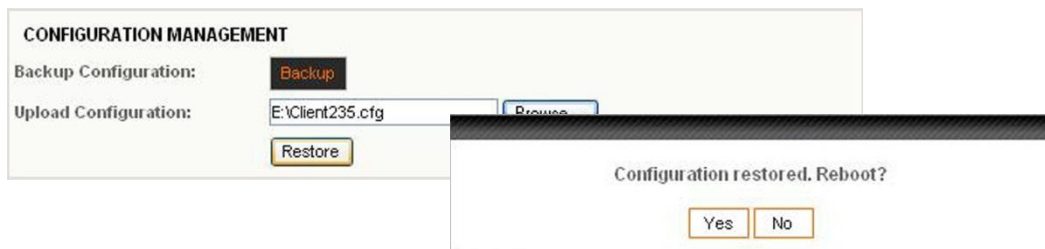

**Note:** if configurations (such as a LAN configuration or username/password) are lost, the unit may need to be restored to defaults using the hard reset button on the bottom of the unit case. If a restore is required, delete the old saved configuration file and create a new one.

### 3.2.3.5 System: Device Maintenance

In this menu option the unit can be soft rebooted or reset to defaults.

The default configurations are as follows:

Host/AP LAN Configuration:	192.168.1.200 255.255.255.0 No Gateway IP
Client LAN Configuration:	192.168.1.201 255.255.255.0 No Gateway IP
Interface Access Username:	admin
Interface Access password:	admin
Hostname:	AP (for the Host/AP) CLIENT (for the Client)
Remote Client-Lock to MAC:	00:00:00:00:00:00
Local AP-ESSID:	KBC-WESII
Country Code:	USA (North America) Select Country (all other countries)
Wireless Profile:	NA (IEEE802.11n & IEEE802.11a)
Channel Spectrum Width:	20/40M
Channel-Frequency:	set to auto-select
Transmit Power:	23 dBm (North America) 19 dBm (all other countries)
Local AP WPA Cipher:	AES
Local AP Preshared Key:	11111111
Long Range Parameters:	Disabled
RSSI LEDs:	LED1=10; LED2=20; LED3=30; LED4=40

### 3.2.4 Basic Network Configuration

The "Basic Network" menu option allows the LAN IP, subnet mask and Gateway IP to be set as either static IPs on the network or configured automatically by a DHCP server.

### 3.2.4.1 Basic Network: Local Area Network

LAN Configuration example from the Host/AP (Default Configuration):

LOCAL AREA NETWORK	
LAN Mode:	<input type="radio"/> DHCP <input checked="" type="radio"/> Static
IP Address:	<input type="text" value="192.168.1.200"/>
Netmask:	<input type="text" value="255.255.255.0"/>
Gateway IP:	<input type="text"/>

**LAN Mode:** This can be set to either DHCP (Dynamic Host Configuration Protocol) or Static to allow the LAN IP, subnet mask and Gateway IP to be set as either static IPs on the network or configured automatically.

If **Static** is selected enter the LAN IP, Netmask and Gateway IP using an available IP on the network. KBC Networks recommends obtaining valid unused IPs from the network administrator if the units will reside on the network. The WESII units can connect independently from the network structure and are not required to be configured as static IPs within the network subnet.

If **DHCP** is selected the LAN configuration will be set dynamically according to the network availability. When DHCP is selected, the IP Address, Netmask and Gateway IP configuration area will be grayed out to prohibit custom LAN settings being entered as they will be obtained through the network. Once DHCP is saved an IP searching tool will be required to determine the WESII unit IP address. A locator tool which shows the Hostname can be used to distinguish the IP from other IP addresses on the network.

### 3.2.5 Basic Wireless Configuration

Channel frequency selection and bandwidth options are set within the Basic Wireless menu option. The Host/AP will connect to a Client provided that the SSID, MAC Lock (if applicable) and Country Code settings are the same.

- Wireless Mode:** Client
- Remote AP-ESSID:** KBC-WESII-AP (with a 'Site Survey' button)
- Remote AP-Lock to MAC:** ☒ Enabled (with a MAC address field showing 3c:0f:c1:00:12:47)
- Remote AP-Preferred MAC:** Two empty text input fields
- Country Code:** A dropdown menu with a checked box for 'No Country Set'
- Wireless Profile:** NA
- Channel Spectrum Width:** 20/40M
- Channel Scan List:** ☒ Enabled

Below this is the 'REMOTE AP - WIRELESS SECURITY' section with the following fields:

- Security:** WPA2
- WPA Authentication:** PSK
- Cipher Type:** AES
- Preshared Key:** 11111111

'Apply Settings' buttons are located at the top right and bottom right of the configuration area.

### 3.2.5.1 Basic Wireless Settings

This menu option shows the default settings.

Host/AP

**Wireless Mode:** In this example the Wireless Mode is an Access Point. In the AP mode the unit will connect with remote Client units with the same SSID and Country Code.

**Remote Client-Lock to MAC:** Single point to point Host/APs will only connect to one Client. If the Host/AP is meant to connect with a WESII Client, enter the Client's MAC Address in this location. The Client will also need to know the Host/AP MAC address. Multipoint Host/APs do not require the MAC lock. Pttmp Host/APs will connect to any WESII Client using the same SSID and Country Code. To specify a particular group of Clients to associate with a particular Pttmp Host/AP, set the group to the same SSID and record all configuration changes.

**Local AP-ESSID:** This is the area in which the SSID is configured if a custom SSID is desired. For multiple Host/AP deployments the SSID will be factory configured to the following SSIDs (MAC Address and serial numbers are for example only):

Host/AP SN	Host/AP MAC (last 3 pairs)	Host/AP SSID	Associated Client SN	Associated Client SSID	Associated Client MAC (last 3 pairs)
02501	0a:1a:2a	KBC-WESII	02504	KBC-WESII	a0:a1:a2
02502	0b:1b:2b	KBC-WESII2	02505	KBC-WESII	b0:b1:b2
02503	0c:1c:2c	KBC-WESII3	02506	KBC-WESII	c0:c1:c2
			02507	KBC-WESII2	d0:d1:d2
			02508	KBC-WESII2	e0:e1:e2
			02509	KBC-WESII3	f0:f1:f2
			02510	KBC-WESII3	a3:a4:a5

**Hide SSID:** If the SSID should not be broadcast for other Clients to see it can be hidden by selecting this box. The AP's MAC address will still appear in AP lists but will not show the SSID.

**Country Code:** Select the country in which the system will be deployed. The radio will then transmit under the legal operation for that particular regulatory domain. Any restricted channels will no longer be available for static selection and power output will also be tailored to the regulations of the local country. If using an external antenna, use only the power output regulated per dB gain of the antenna.

**Wireless Profile:** This is set to "NA" to show that the system is working to IEEE802.11a and IEEE802.11n specifications (5Ghz operation and using MIMO technology.) WESII does not support IEEE802.11b or IEEE802.11g.

**Channel Spectrum Width:** Channel availability is based on the spectrum width. With larger spectrum width comes additional throughput capability. With less spectrum width, more channels are available, however with less throughput and there is a greater chance of frequency bleedover.

Below is a chart to show the potential throughput based on spectrum width:

MCS Index	Spatial Streams	Modulation Type	Coding Rate	Data Rate (Mbps)			
				20 MHz Channel		40 MHz Channel	
				800 ns GI	400 ns GI	800 ns GI	400 ns GI
8	2	BPSK	1/2	13.00	14.40	27.00	30.00
9	2	QPSK	1/2	26.00	28.90	54.00	60.00
10	2	QPSK	3/4	39.00	43.30	81.00	90.00
11	2	16-QAM	1/2	52.00	57.80	108.00	120.00
12	2	16-QAM	3/4	78.00	86.70	162.00	180.00
13	2	64-QAM	2/3	104.00	115.60	216.00	240.00
14	2	64-QAM	3/4	117.00	130.00	243.00	270.00
15	2	64-QAM	5/6	130.00	144.40	270.00	300.00

Where:

**MCS:** Modulation and Coding Scheme

**Spatial Streams:** all WESII radios are 2x2

**Modulation Types:**

BPSK= Binary Phase-Shift Keying

QPSK= Quadrature Phase-Shift Keying

QAM= Quadrature Amplitude Modulation

**Coding Rate:** Useful proportion of the data-stream

**GI:** Guard Interval

**Channel-Frequency:** The frequency used can be selected automatically by the Host/AP based on the country code selection and spectrum width. The frequency can also be selected manually by clicking "Select". The following is an example of available frequencies based on US availability (it will open in a new window):

**Note:** Frequency selection must be set to automatic to ensure DFS performance. KBC Networks accept no liability for incorrect selection.

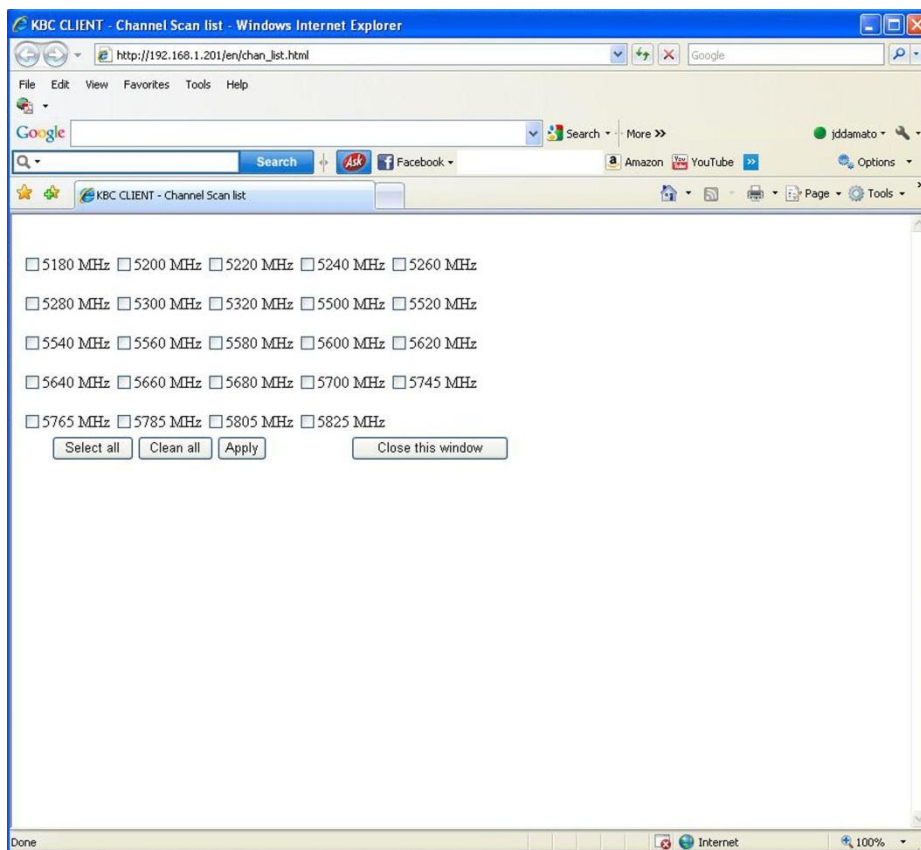

**Client Frequency Selection:** The Client obtains its frequency from its connected Host/AP. To ensure that a particular Client connects to a certain Host/AP, filter using the SSID function as discussed in section 3.2.5 above.

**Interference Analyzer:** If “Interference Analyzer” is selected first, a site survey will be performed in order to determine the appropriate static frequency to select.

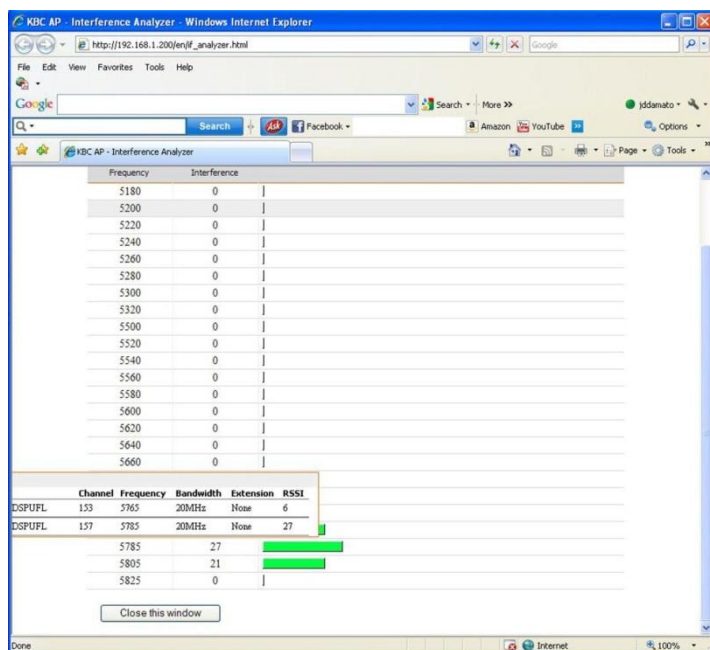

In the example above, the 5GHz frequency band is shown with green color bars to indicate the other APs that are in the environment. The larger the color bar, the stronger the RSSI and greater chance for interference if operating on that channel.

**Transmit Power:** The maximum transmit power available is 23dBm in North American and 19dBi in other countries. The picture below shows the power output options:

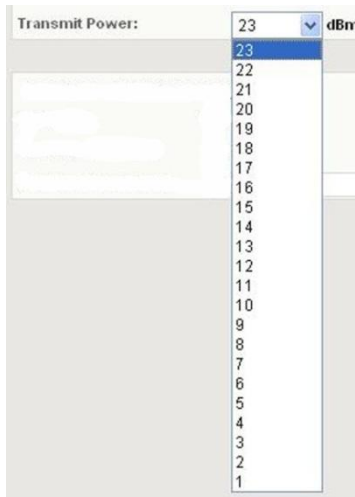

If using an external antenna in North America, the power output must be lowered for dB gain antennas of greater than 22dBi. The power output max for global deployments is 19dBm. Please check legal requirements according to the local regulatory domain for use with high gain parabolic, patch, sector or other antenna types.

**Note:** It is the responsibility of the user to operate the system under the local regulatory domain requirements. KBC Networks recommends researching the regulations prior to deploying a license free wireless system.

### 3.2.5.2 Basic Wireless: Local AP

The Local AP section is used to configure the Host/AP as an Access Point in order to connect using a laptop/PC via WiFi connection. If the Host/AP is a single point Host/AP, it cannot connect to a WESII Client and a computer client at the same time due to the remote Client MAC lock. For a computer to obtain access via WiFi AP, the laptop/PC must be configured to the security (WPA2) and cipher type (AES is default configuration) selected. The SSID will appear in the computer's available APs list unless "Hide SSID" is selected. Once the WESII Host/AP is selected the WPA Pre-shared Key must be entered as the AP password. The default configuration is 11111111 but it can be set to any desired pre-shared key.

REMOTE AP - WIRELESS SECURITY:	
Security:	WPA2
WPA Authentication:	PSK
	Cipher Type: AES <input type="button" value="v"/>
Preshared Key:	<input type="text" value="11111111"/>

### 3.2.6 Advanced Wireless Configuration

If the WESII connection must be long range wireless, configure the Advanced Wireless section for the appropriate distance calculation. This section of the interface can also be used to alter the meaning of the signal strength LEDs.

#### 3.2.6.1 Advanced Wireless: Long Range Parameters

In the example below, the WESII is configured for a 1600m (1 mile) connection. The Host/AP and Client must be configured to the distance parameters:

### 3.2.6.2 Advanced Wireless: Other Settings

The following are the default RSSI LED configurations. These parameters can be changed to any desired RSSI (0 through 100).

**OTHER SETTINGS**

Noise Immunity: ☒ Enable

Signal Strength Indicator (RSSI): **LED1:**  **LED2:**  **LED3:**  **LED4:**

## 4 Troubleshooting

### 4.1 Visual Inspection

If the WESII antennas can be accessed, the status LEDs can be investigated to determine if there is an obvious answer to the problem.

#### 4.1.1 LED Status

If the Link Activity LED is not illuminated then the WESII RF Module does not sense an established cable link from the Ethernet device through the PIM to the WESII unit. Check all cables and connectors as well as connections into and out of the PIM. For instance, if the "Data In" side of the PIM is connected to the WESII, the device will receive its power but the Link Activity LED will not be on.

If all four of the RSSI LEDs are not lit then the link may be unsatisfactory. Another frequency or more alignment may be necessary. If connecting long range, visit the "Long Range Parameters" in the GUI for the Host/AP and Client and insert the approximate distance in meters. See section 3.2.6.1.

### 4.2 Test Cable Connections

#### 4.2.1 Determine Link Activity

Obtain an IP locating device and search for the Host/AP and/or Client IP address. First attempt to locate and/or ping the locally connected WESII device then attempt to ping the remote WESII antenna. If the pings reply then the link is established to the local unit. If the ping does not reply or the GUI is not accessible for the remote WESII antenna then access the GUI for the local device and try the ping from within the WESII.

#### 4.2.2 Test Wireless Device over Cable (without the WESII)

A bench test is always recommended in order to test the wirelessly connected devices over a cable connected link. This verifies that the devices in line with the WESII are operating. In addition, a test with the WESII in line while transmitting in a sterile environment will help to ensure that the wireless system is working properly.

### 4.3 GUI Tools

See section 3 of this manual for the diagnostic tools available to use to determine the problem and probable solution. Contact KBC Networks for technical assistance.

## 4.4 Contact KBC Toll-Free Technical Assistance

Below is the contact information for KBC:

### Technical Support Availability

This manual is comprehensive to the extent that it will answer many of your technical questions. Our toll free technical assistance is available should you require additional assistance. KBC offers technical support over the phone or by way of e-mail to all KBC integrators, dealers and end users of the WES products. Our technical support hotline is available during regular US west coast business hours, Monday through Friday on all non-major holiday business days. KBC will follow up on all electronic inquiries before the end of the following business day.

#### NORTH AMERICA

888-366-4276: Monday – Friday 10am-8pm Eastern (7am-5pm Pacific)

[techsupport@kbcnetworks.com](mailto:techsupport@kbcnetworks.com): 24hr availability, response time varies

#### HAWAII & ALASKA / GUAM, PR & OTHER US TERRITORIES

949-297-4930: Monday – Friday 7am-5pm Pacific Time

[techsupport@kbcnetworks.com](mailto:techsupport@kbcnetworks.com): 24hr availability, response time varies

Note: the toll free 888# does not work from Alaska

#### CENTRAL / SOUTH AMERICA

[latamtechsupport@kbcnetworks.com](mailto:latamtechsupport@kbcnetworks.com): 24hr availability, response time varies

#### ASIA

[apactechsupport@kbcnetworks.com](mailto:apactechsupport@kbcnetworks.com): 24hr availability, response time varies

#### SOUTH PACIFIC / PACIFIC ISLANDS

[apactechsupport@kbcnetworks.com](mailto:apactechsupport@kbcnetworks.com): 24hr availability, response time varies

#### EUROPE

+44(0)1622 618787: Monday – Friday 9am-5pm UK time

[emeatechsupport@kbcnetworks.com](mailto:emeatechsupport@kbcnetworks.com): 24hr availability, response time varies

#### AFRICA & MIDDLE EAST

[emeatechsupport@kbcnetworks.com](mailto:emeatechsupport@kbcnetworks.com): 24hr availability, response time varies

Technical Support is offered in English, however, KBC Networks has worldwide representatives who can provide technical support in many local languages.

**Note:** technical assistance is available after having read through this manual. Comprehension of terms and topics will assist in trouble-shoot procedures.

# 5 Warranty

## 5.1 Warranty Information

KBC extends the following LIMITED WARRANTY to the original owner/purchaser of this product as follows:

- Two years from the date of initial sale for all wireless and network products.
  - Five years from the date of initial sale for all fiber products.
- 1) If, within the specified warranty period, this product, or any part or portion thereof, shall prove upon examination by KBC, to be defective in material or workmanship, KBC will repair or replace such part or portion at KBC's option. The warranty period on the repaired or replaced part or portion of this product shall be limited to the unexpired term of the original warranty. The buyer shall be responsible for all shipping and transportation of the product to KBC for any performance under this warranty.
  - 2) Conditions and Exceptions:
    - a) Any accident to this product, any misuse or abuse, alternation, use in modified form, or any attempt to repair this product shall void this warranty. These conditions to the warranty include, but are not limited to, incorrect power connections, physical damage due to mechanical shock, exposure to moisture, and circuit modification.
    - b) SHOULD THIS PRODUCT PROVE DEFECTIVE FOLLOWING PURCHASE, THE BUYER, NOT THE MANUFACTURER, DISTRIBUTOR, OR RETAILER, ASSUMES THE ENTIRE COST OF ALL SERVICING OR REPAIR, EXCEPT AS OTHERWISE PROVIDED BY THE TERMS OF THIS WARRANTY.
    - c) FOR BREACH OF ANY WRITTEN OR IMPLIED WARRANTY ON THIS PRODUCT, THE BUYER IS LIMITED TO THE FOLLOWING DAMAGES. (1) THE COST OF LABOR TO REPAIR OR REPLACE DEFECTIVE PARTS OR PORTIONS OF THIS PRODUCT, AND (2) THE COST OF THE REPAIRED OR REPLACE PARTS OR PORTIONS OF THIS PRODUCT.
    - d) NO OTHER EXPRESSED OR IMPLIED WARRANTIES HAVE BEEN MADE OR WILL BE MADE ON BEHALF OF KBC WITH RESPECT TO THE SALE, REPAIR, INSTALLATION, OPERATION, OR REPLACEMENT OF THIS PRODUCT. KBC DISCLAIMS ANY IMPLIED WARRANTY OF MERCHANTABILITY OF THIS PRODUCT OR ITS FITNESS FOR ANY PURPOSE, AND THE BUYER AGREES THAT THIS PRODUCT IS SOLD "AS IS" AND THAT THE ENTIRE RISK OF QUALITY AND PERFORMANCE OF THIS PRODUCT IS WITH THE BUYER, EXCEPT AS OTHERWISE PROVIDED BY THE TERMS OF THIS WARRANTY.
    - e) Some states/jurisdictions do not allow exclusions or limitations of incidental or consequential damages, or limitations on how long an implied warranty lasts, so the above exclusions or limitations may not apply to you.
    - f) If you do not wish to be bound by any of the provisions in this warranty, please return the product(s) immediately.
  - 3) Contact your dealer regarding return authorizations for out of warranty repairs and any further product information.

## 6 Safety, Approvals and Regulatory Domain Information

### 6.1 Safety Instruction

For your protection, please read and observe all safety instructions before operating this system and keep this sheet and any additional instructions for future reference.

#### 6.1.1 Installation and Use

**OBSERVE WARNINGS:** All warnings in the operating instructions should be carefully followed. Do not make any modifications to the WESII unit, Power Injection Module (PIM), or any other KBC Networks electronic device, as the unit(s) will no longer comply with legal regulations and therefore void its warranty.

**WATER AND MOISTURE:** The WESII unit is weatherproof provided it is installed in accordance to the mounting details listed in section 2.4.3. However, further protection or housing is suggested for harsh environments, as moisture damage voids its warranty. The PIMs used in this system are NOT weatherproof. None of the modules in this system are waterproof and should never be submerged. Severe electrical shock, personal injury or damage to the equipment may result.

**POWER SOURCE:** Connect the equipment to a power source only of the type described on the operating instructions or as marked on the equipment. Excessive or insufficient current or voltage can cause extended trouble-shooting or even damage that could negate its warranty. The power supply cable should not be modified/extended due to the ability to use up to 100m of power over Ethernet cable. In addition, Ethernet cable running from the PIM to the WEM should be kept separated from high-voltage cables and/or transformers.

**ATTACHMENTS:** Use only KBC Networks' supplied or recommended Power Injection Modules, Power Supplies, Cat5 Cables and weather seals and plugs.

**WHEN NOT IN USE:** Unplug the power if the equipment is left unattended or unused for long periods of time or during lightning storms.

**REPLACEMENT PARTS:** When replacement parts are required, use only replacement parts specified by KBC Networks. Unauthorized substitutions may result in damage to the system and could void the warranty.

### 6.2 FCC Required Information

#### 6.2.1 Radio Frequency Interference Statement for Class B Digital Devices

This equipment has been tested and found to comply with the limits for an intentional radiator, pursuant to Part 15, subpart C of the FCC Rules. This equipment generates, uses and can radiate radio frequency energy. This equipment generates, uses, and can radiate radio frequency energy. If not installed and used in accordance with the instructions, it may cause harmful interference to radio communications. The limits are designed to provide reasonable protection against such interference in residential

situations. However, there is no guarantee that interference will not occur in a particular installation. If this equipment does cause interference to radio or television reception, which can be determined by turning the equipment on and off, the user is encouraged to try to correct the interference but on or more of the following measures:

- Re-orientate or relocate the receiving antenna of the affected radio or television.
- Increase the separation between the equipment and the affected receiver.
- Connect the equipment and the affected receiver to power outlets on separate circuits.
- Consult the dealer or an experienced radio/TV technician for assistance.

Shielded cables must be used with this unit to ensure compliance with Class B FCC limits. Changes or modifications to this unit not expressly approved by the party responsible for compliance could void the user's authority to operate the equipment. Changes or modifications not expressly approved by KBC could void the user's authority to operate the equipment.

### **6.2.2 FCC Power Output Restrictions**

The FCC does not require licensing to implement this device. License-free operation in the industrial, scientific and medical band is documented in FCC Rules Part 15.247. It is the responsibility of the individuals designing and implementing the radio system to ensure compliance with any pertinent FCC Rules and Regulations. This device must be professionally installed.

### **6.2.3 Exposure to Radio Frequency Fields**

The WESII is designed to operate on the 5 GHz frequency band with up to 50 Watts EIRP maximum transmit power. This level of RF energy is above the Maximum Permissible Exposure (MPE) levels specified in FCC OET65:97-01. The following precautions must be taken during installation of this equipment:

- The installed antenna must not be located in a manner that allows exposure of the general population to the direct beam path of the antenna at a distance less than 20cm. Installation on towers, masts, or rooftops not accessible to the general population is recommended or alternatively mount the antenna in a manner that prevents any personnel from entering the area within 20cm from the front of the antenna.
- It is recommended that the installer place radio frequency hazard warnings signs on the barrier that prevents access to the antenna.
- During installation and alignment of the antenna, do not stand in front of the antenna assembly.
- During installation and alignment of the antenna, do not handle or touch the front of the antenna.

These simple precautions must be taken to prevent general population and installation personnel from exposure to RF energy in excess of specified MPE levels.

## 6.3 Industry Canada Restrictions

IC ID# 7849A-N523ESD

This device is in compliance with the applicable sections of the Industry Canada RSS-210 Spectrum Management and Telecommunications Radio Standard Specification that governs Low Power License-Exempt Radio communication devices. Specifically, the output EIRP of this device relative to antenna gain is factory set to ensure compliance with section 6.2.2(q1)(iv)(g).

In addition, it is noted for all users that high power radars are allocated as primary users (meaning they have priority) of the 5250-5350 MHz and 5650-5850 MHz frequency bands and these radars could cause interference and/or damage to LELAN devices such as are covered by this manual.

## 6.4 CE Regulatory Statement

Class B ITE:

This is a Class B product. In a domestic environment this product may cause radio interference in which case the user may be required to take adequate measures.

Declaration of Conformity:

KBC declares the following:

Product Name : WESII

Model No.: 802.11n Station conforms to the following Product Standards:

This device complies with the Electromagnetic Compatibility Directive (89/336/EEC) issued by the Commission of the European Community. Compliance with this directive implies conformity to the following European Norms (in brackets are the equivalent international standards.)

Electromagnetic Interference (Conduction and Radiation): EN 55022 (CISPR 22)

Electromagnetic Immunity: EN 55024 (IEC61000-4-2, 3,4,5,6,8,11)

Low Voltage Directive: EN 60 950: 1992+A1: 1993+A2: 1993+A3: 1995+A4: 1996+A11: 1997.

CE Mark: following the provisions of the EC directive.

KBC also declares that:

The wireless card in this product complies with the R&TTE Directive (1999/5/EC) issued by the Commission of the European Community. Compliance with this directive implies conformity to the following:

EMC Standards: CE: EN 300 328-2, EN 300 826 (EN 301 489-17) EN 301 893.

## 6.5 Environmental Restrictions of Wireless Devices

KBC products are engineered to the highest standards and designed to work in a variety of wireless applications and environments. A wireless environment includes the site in which the product is installed, the installation including power and cabling as well as any extra materials that might be necessary to complete the wireless project. Due to the fact that environments and installations differ from site to site, KBC cannot control the variables required to ensure an ideal environment.

Therefore, it is not possible to guarantee a successful application based on a drawing, application note, distance calculation, quote or other type of material that KBC may provide. Should a quote, drawing, etc. be made available, it is based on the performance of the WESII product in an ideal environment with clear line-of-sight, absence of 5 GHz interference and/or frequency multi-path reflection.

Therefore, KBC cannot be held responsible should the products not operate as desired or should additional products be required to complete a project. In addition, should a particular environment restrict the usage of the WESII in any way, KBC offers a thirty (30) day return policy from date of shipment to the original purchaser.

## 7 Instruction of Disassembly

### **Instruction of Disassembly of KBC Product (For EU Directive 2002/95/EEC-WEEE)**

Tools required:

- No. 1 Phillips screwdriver
- No. 2 Phillips screwdriver

Steps for disassembly:

1. Remove Serial Label adhesive
2. Remove cover screws attaching top cover to radio module cavity.
3. Remove tightening screws for printed circuit board (PCB).
4. Take out all PCBs.

**Notice: When a product reaches the end of its life – return to KBC.**

# Annex A - General Public License Statement

You may have received from KBC Networks products that contained – in part – free software (software licensed in a way that ensures your freedom to run, copy, distribute, study, change and improve the software). Such products include the WESII-Axx-xx family of products.

As part of these products, KBC Networks may have distributed to you hardware and/or software that contained a version of free software programs developed by the Free Software Foundation, a separate not-for-profit organization without any affiliation to KBC Networks. See <http://www.gnu.org/philosophy/free-sw.html> for more details. If KBC distributed any portions of these free software programs to you, you were granted a license to that software under the terms of either the GNU General Public License or GNU Lesser General Public License ("License", copies of which are available from <http://www.gnu.org/licenses/licenses.html>). The Licenses allow you to freely copy, modify and redistribute that software without any other statement or documentation from us.

For at least one (1) year from the date of distribution of the applicable product or software, KBC Networks will provide to anyone who contacts us at the contact information provided below, for a charge of no more than our cost of physically performing source code distribution, a complete machine-readable copy of the complete corresponding source code for the free software programs used in the version of the programs that we distribute to you. The cost will be free if the delivery medium of the machine-readable copy is through the Internet.

Contact information:

Email: [techsupport@kbcnetworks.com](mailto:techsupport@kbcnetworks.com)

Tel: 949.297.4930

Address: 25691 Atlantic Ocean Drive Lake Forest, CA 92630

We do ask for your understanding regarding expected delivery timelines:

1. We will reply within 7 working days once the request has been made through email/telephone.
2. The default version sent will be the latest that we used in the firmware/programs.
3. Note, it may take longer if an older version is requested. The waiting time will not exceed 2 weeks.

**KBC Networks North America.**

25691 Atlantic Ocean Drive  
Suite 3B  
Lake Forest, CA 92630  
U.S.A

**Americas**

Phone: 1-949-297-4930  
Fax: 1-949-297-4933

**KBC Networks Ltd. EMEA**

KBC Networks Ltd.  
Barham Court  
Teston, Maidstone  
Kent, ME18 5BZ  
United Kingdom

Phone: +44(0)1622 618787  
Fax: +44(0)20 7100 8147

Email: [info@kbcnetworks.com](mailto:info@kbcnetworks.com)  
Web: [www.kbcnetworks.com](http://www.kbcnetworks.com)