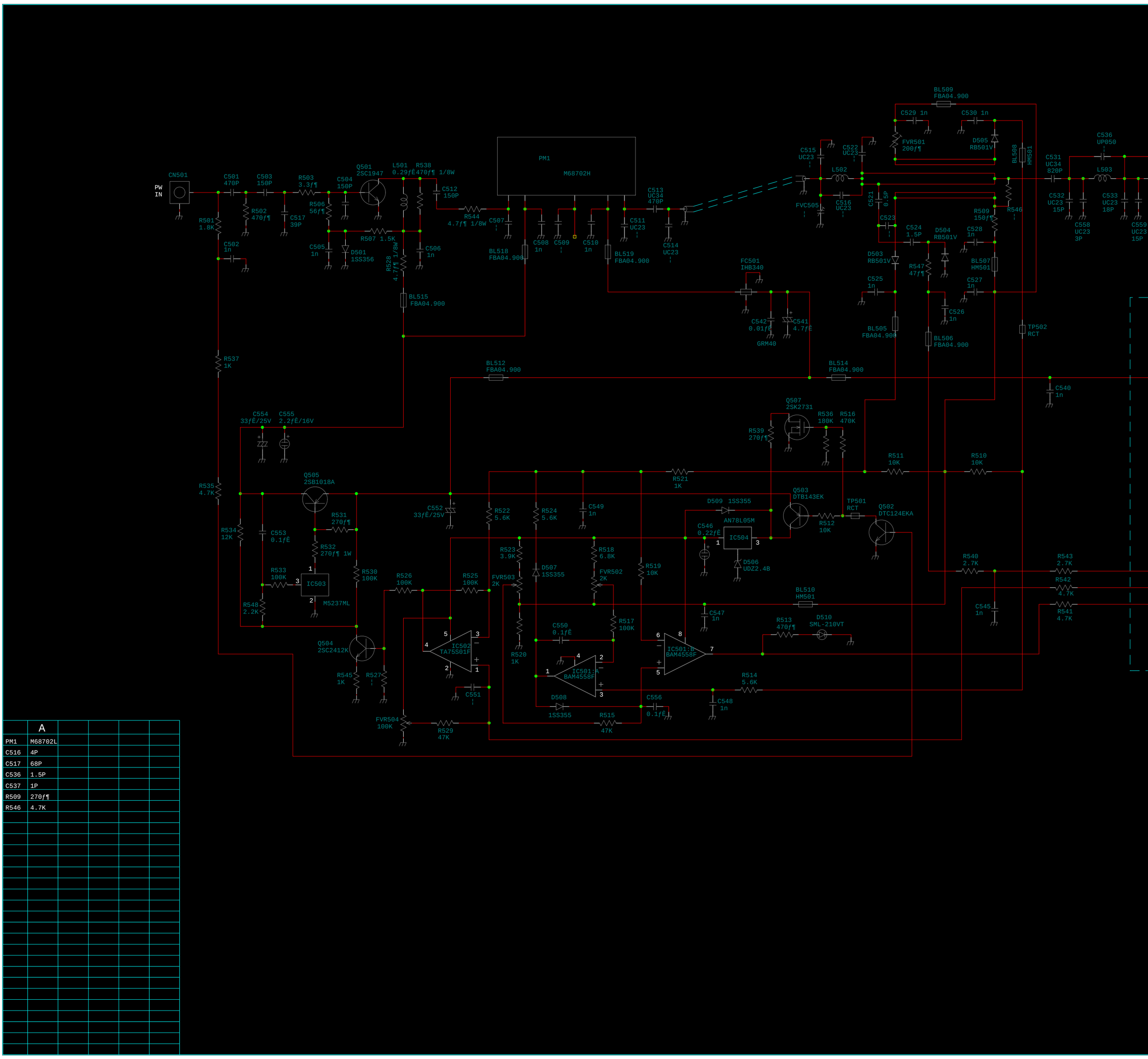

	A				
PM1	M68702L				
C516	4P				
C517	68P				
C536	1.5P				
C537	1P				
R509	270ƒ¶				
R546	4.7K				