Internal photos

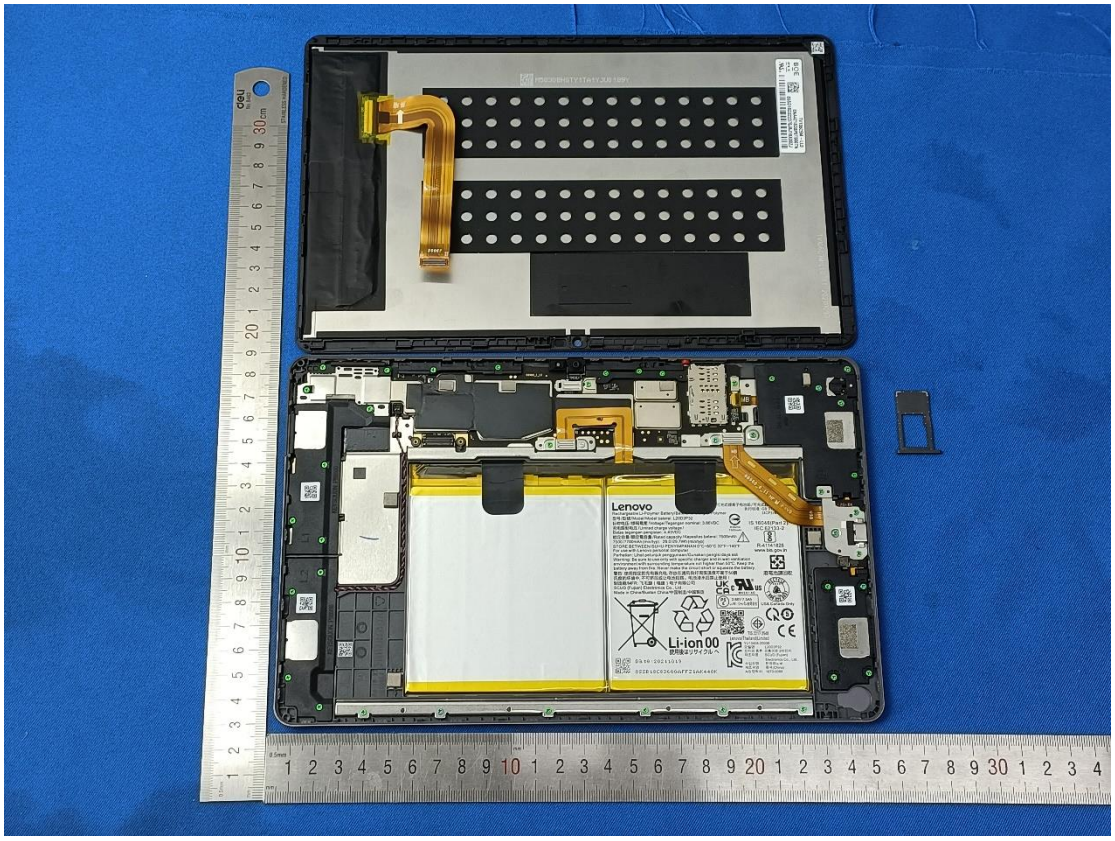
Lenovo
Li-ion 00

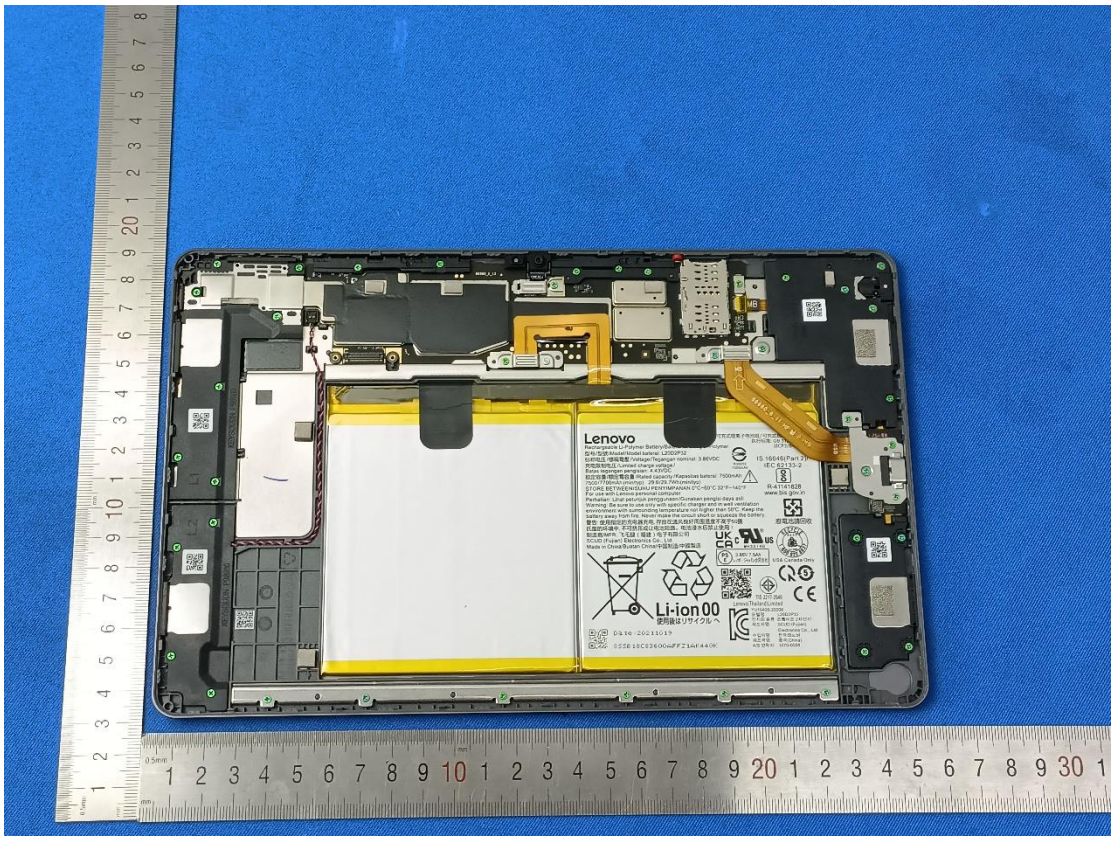
Lenovo
Li-ion 00

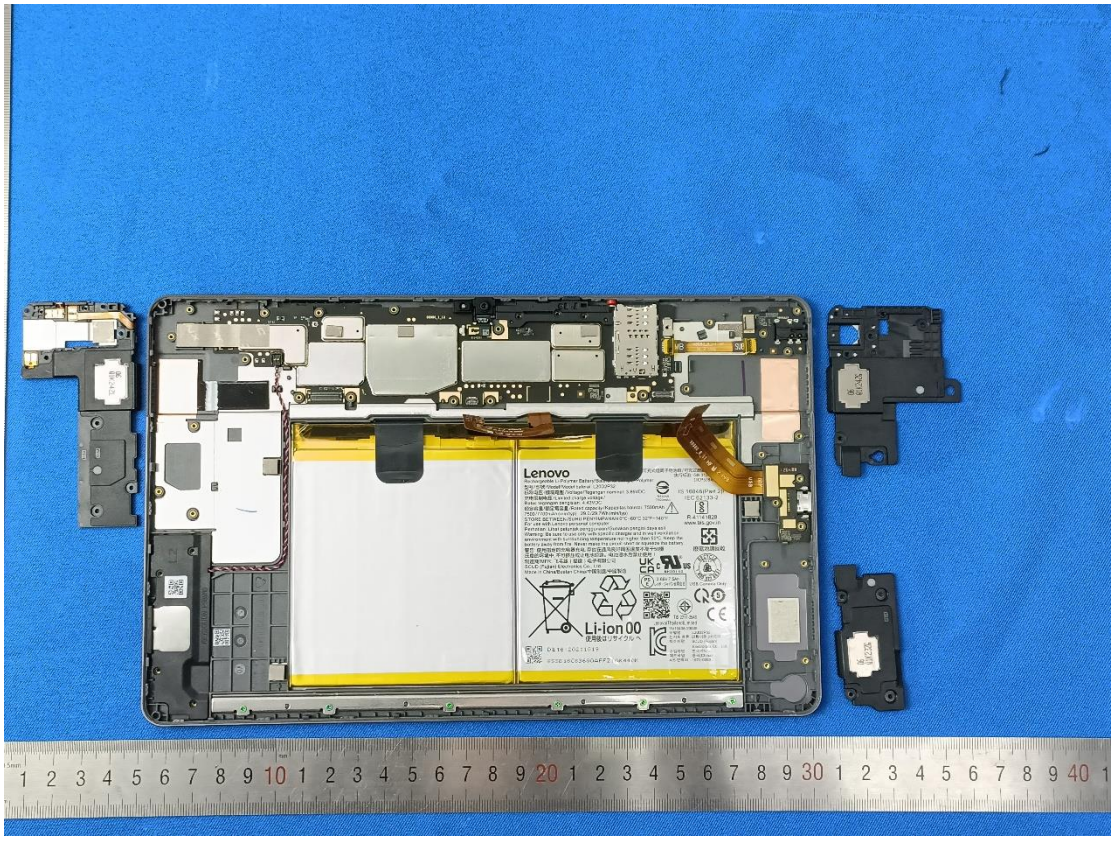
Lenovo
Li-ion 00

Lenovo
Rechargeable Li-Polymer Battery/Baterai Kredang Li-Polymer
型号/型號/Model/Model baterai: L20D2P32
标称电压/標稱電壓/Voltage/Tegangan nominal: 3.86VDC
充电限制电压/Limited charge voltage/
Batas tegangan pengisian: 4.43VDC
额定容量/額定電容量/Rated capacity/Kapasitas baterai: 7500mAh
7500/7700mAh (min/typ) 29.0/29.7Wh (min/typ)
STORE BETWEEN/SUHU PENYIMPANAN 0°C~60°C 32°F~140°F
For use with Lenovo personal computer
Perhatian: Lihat petunjuk penggunaan/Gunakan pengisi daya asli
Warning: Be sure to use only with specific charger and in well ventilation environment with surrounding temperature not higher than 50°C. Keep the battery away from fire. Never make the circuit short or squeeze the battery.
警告: 使用指定的充电器充电, 存放在通风良好周围温度不高于50摄氏度的环境中, 不可挤压或让电池短路。电池浸水后禁止使用！
制造商/MFR: 飞毛腿（福建）电子有限公司
SCUD (Fujian) Electronics Co., Ltd.
Made in China/Buatan China/中国制造/中國製造
执行标准: GB 3124
1ICP3/84/
R39255
7500mAh
IS 16046(Part 2)/
IEC 62133-2
R-41141828
www.bis.gov.in
廢電池請回收
RECYCLE
1.800.822.8837
US& Canada Only
UK CA
MH30140
3.86V 7.5Ah
レノボ・ジャパン合同会社
TIS 2217-2548
Lenovo(Thailand)Limited
YU10408-20008
모델명 L20D2P32
전지의 종류 리튬이온 2차전지
제조자명 SCUD (Fujian) Electronics Co., Ltd.
수입자명 한국레노버
제조국명 중국(China)
A/S 연락처 1670-0088
Li-ion 00
使用後はリサイクルへ
Date:20211019
8SSB18C83600AFFZ1AK440K

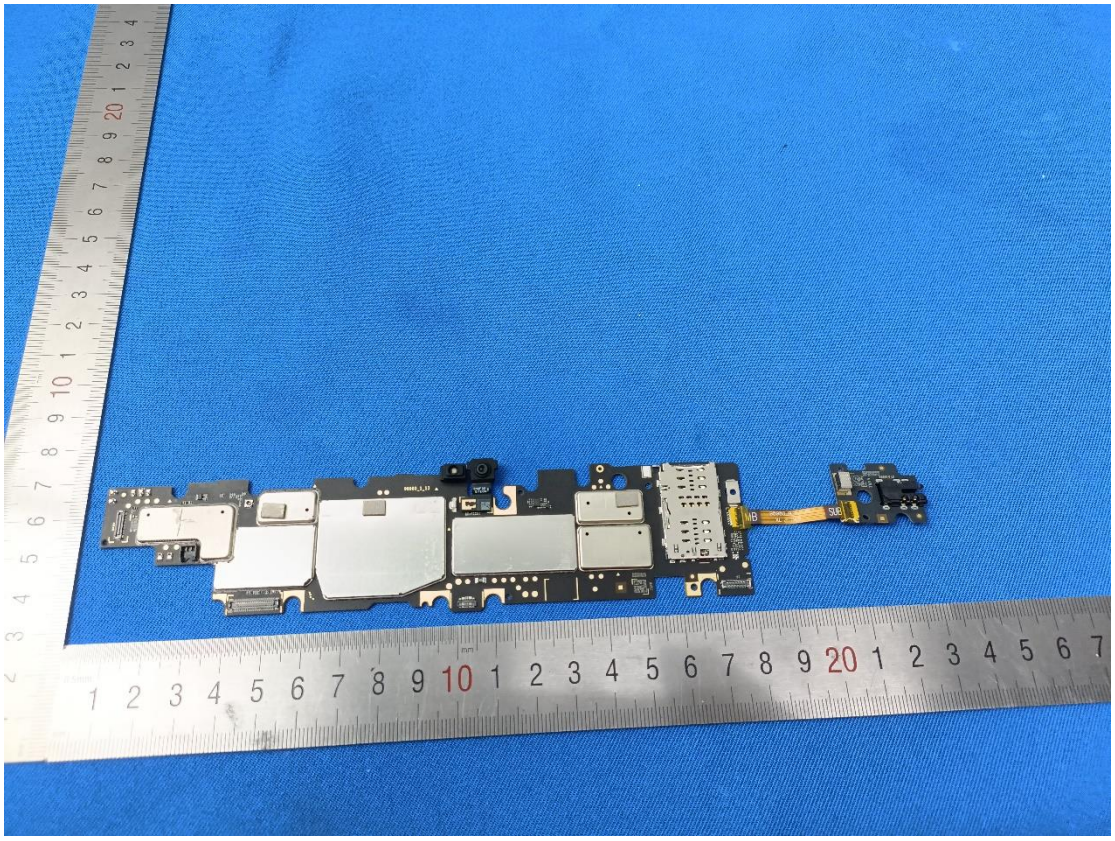

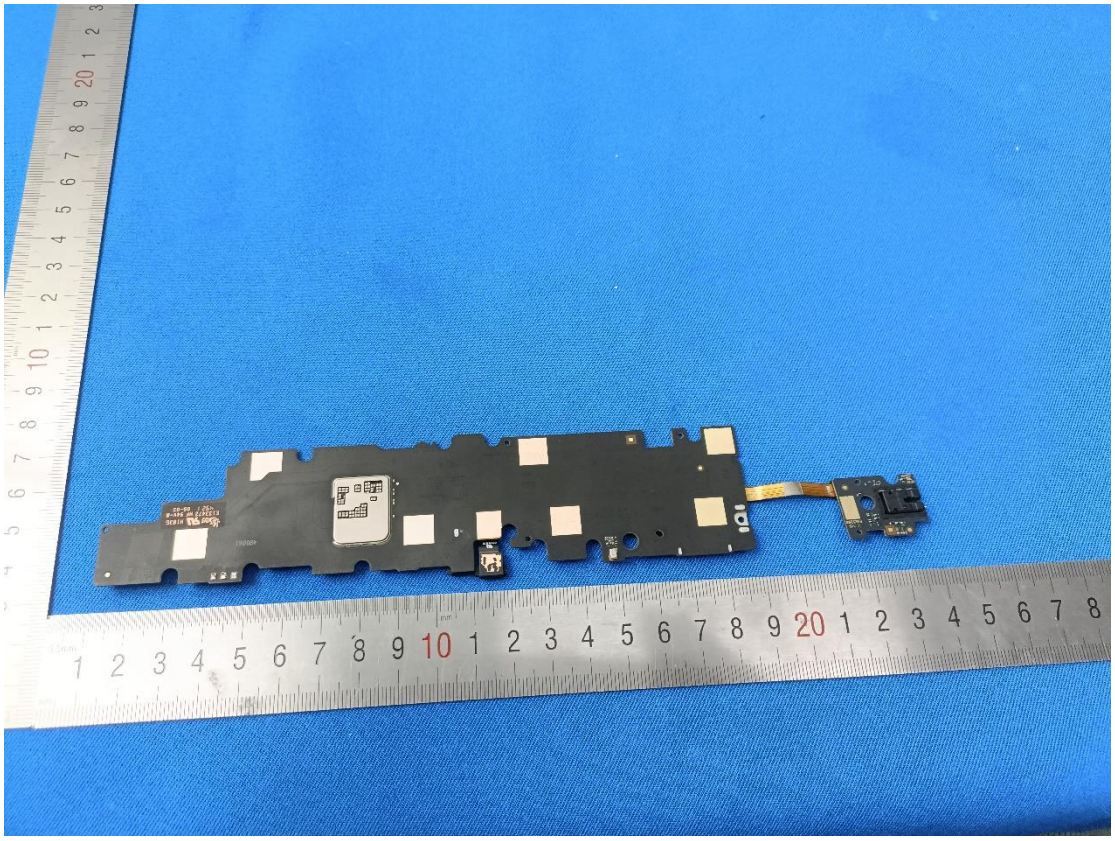

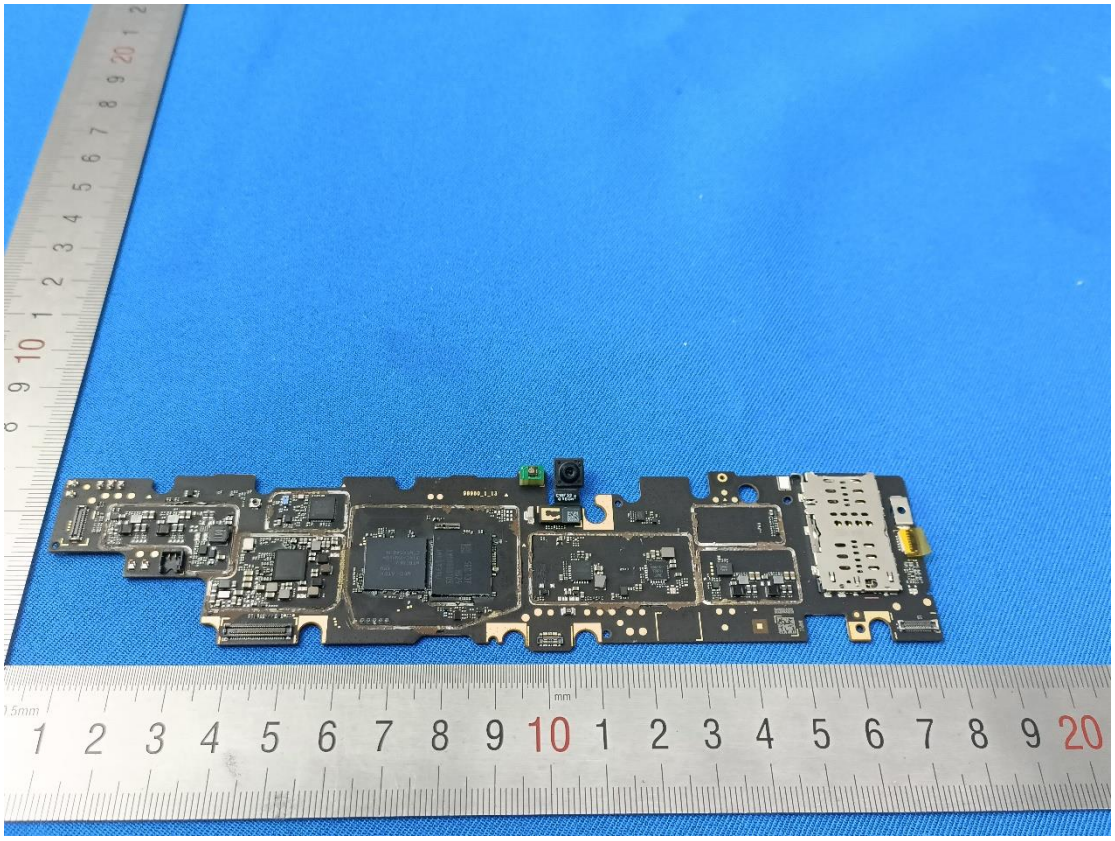

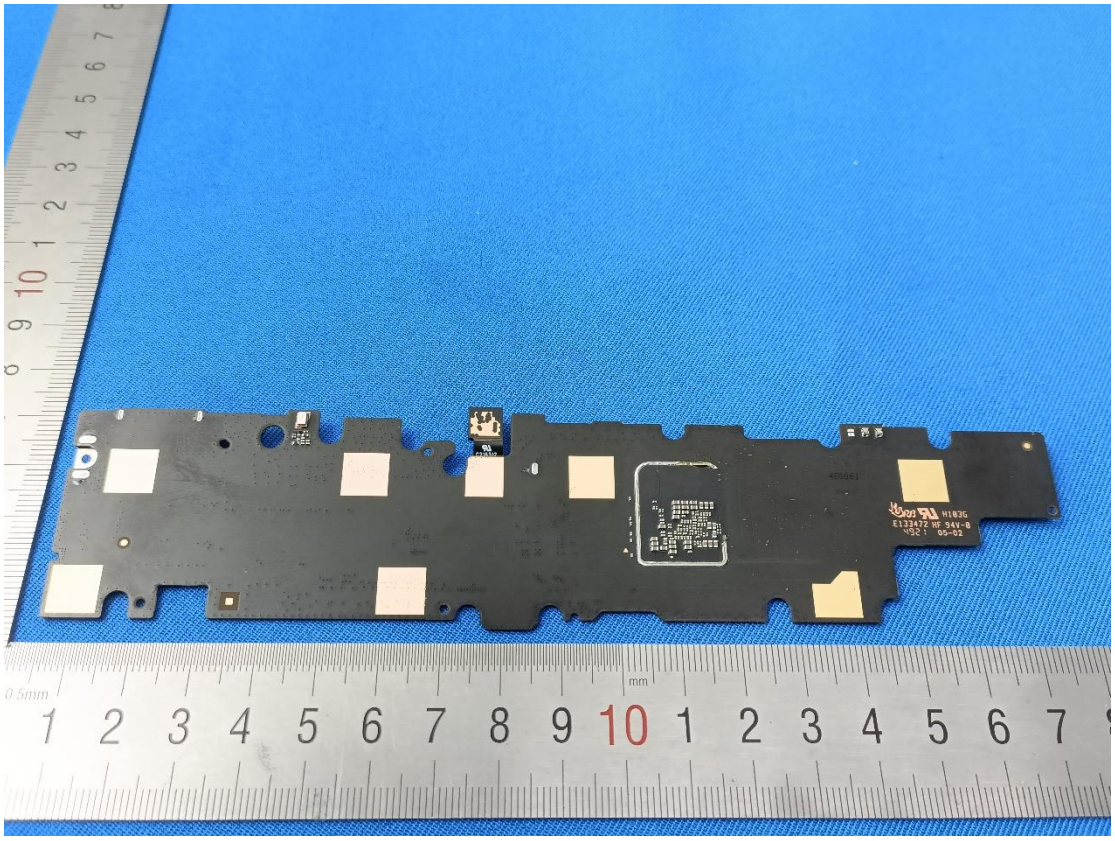

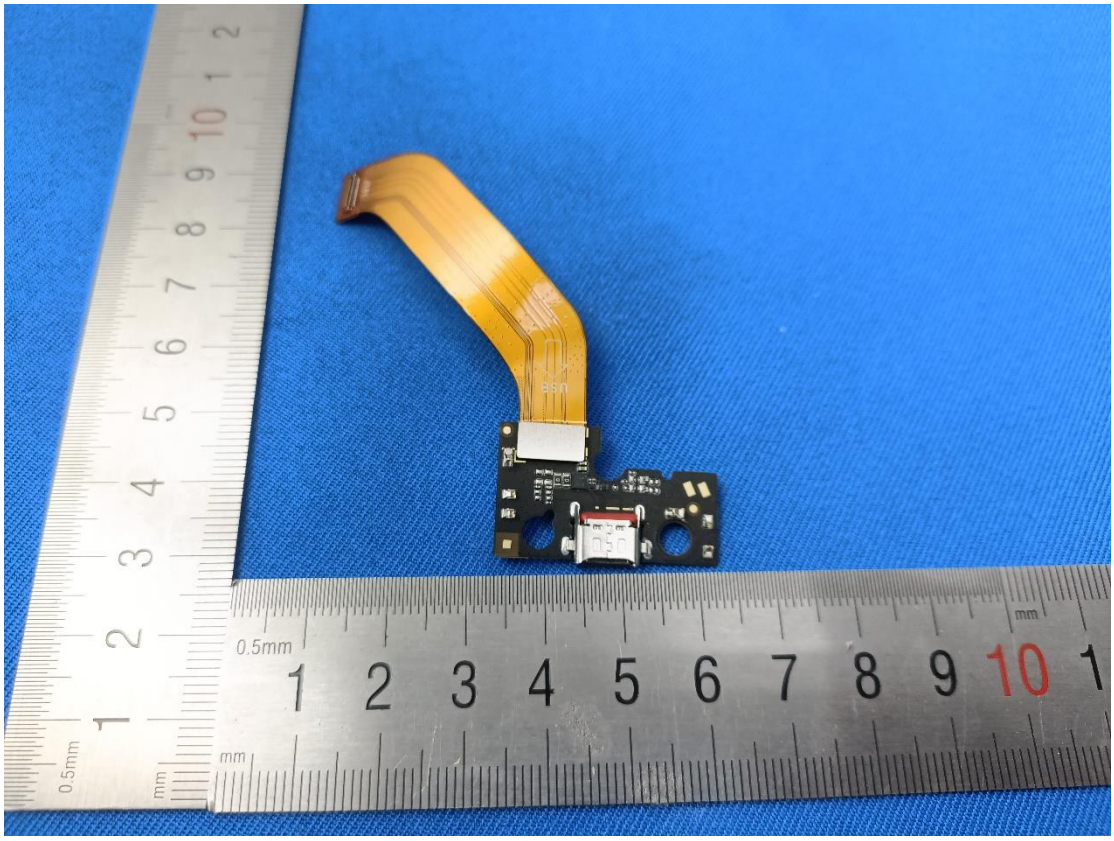

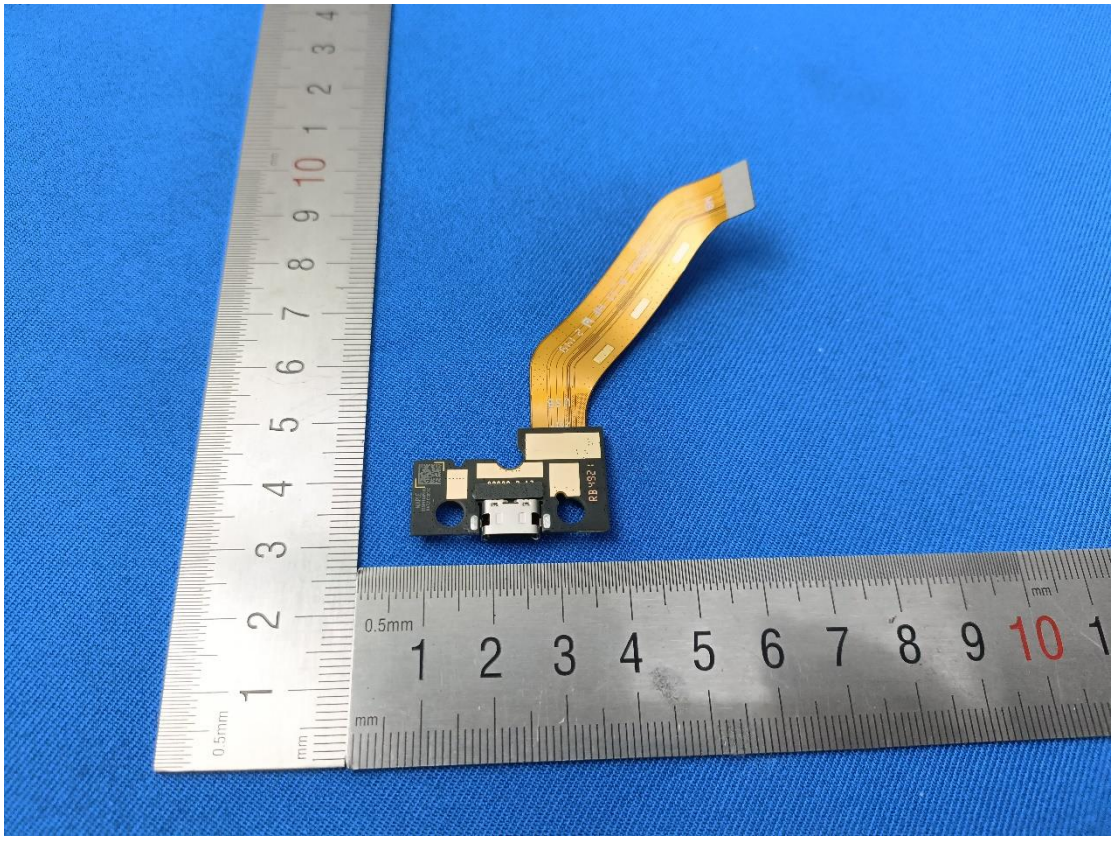

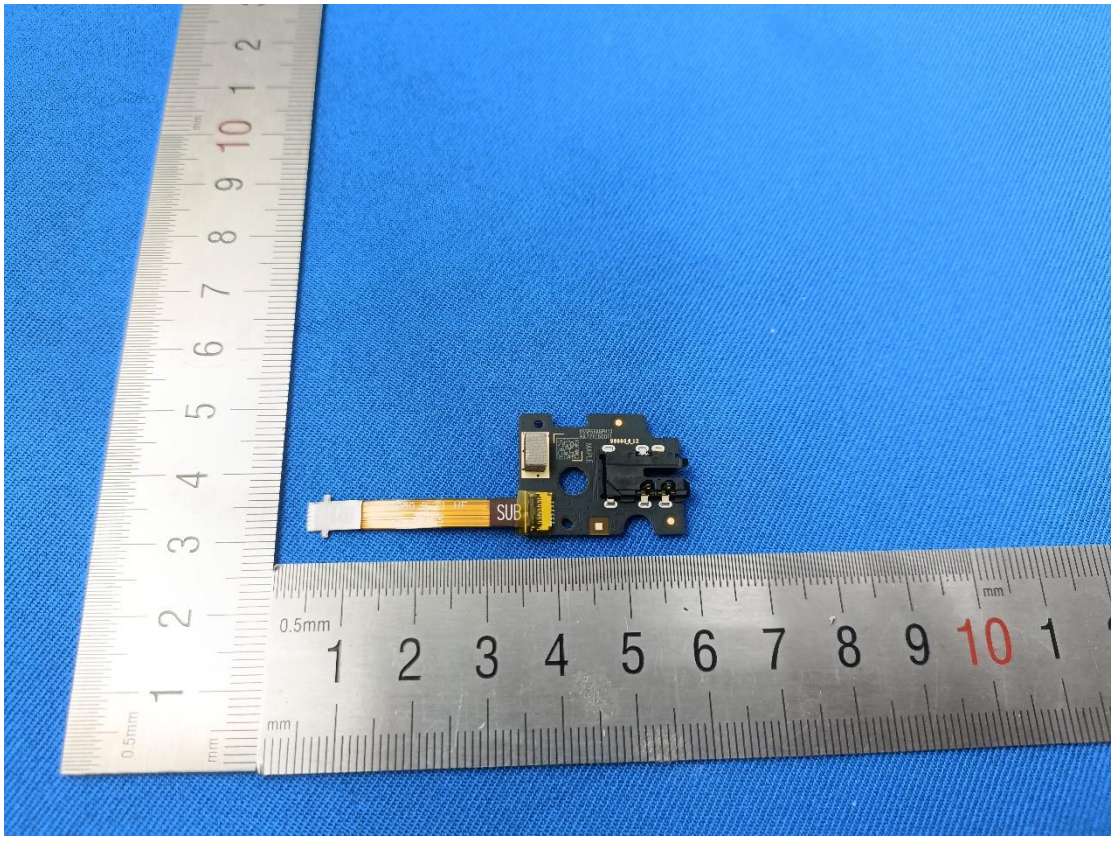
SUB
0.5mm
1 2 3 4 5 6 7 8 9 10
mm

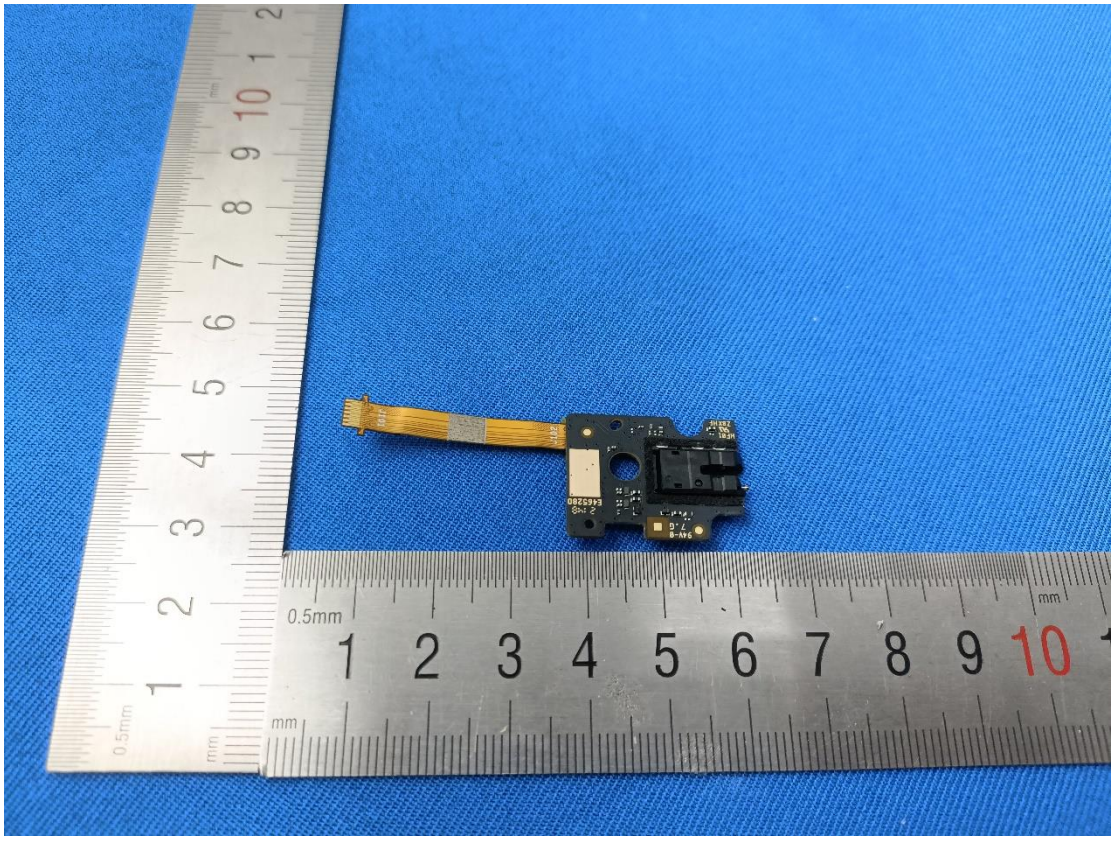
0.5mm
1 2 3 4 5 6 7 8 9 10
mm