DVT1 74H02658-00M
GP-20140227
39
23

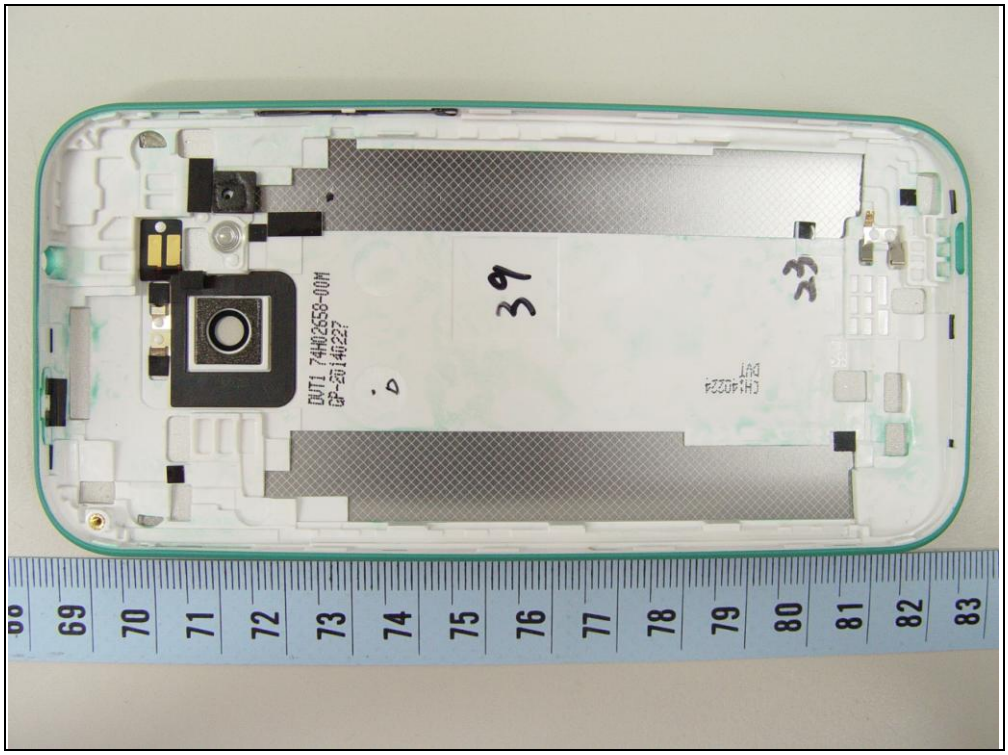
DVT1 74H02658-00M
GP-20140227
39
23
69
70
71
72
73
74
75
76
77
78
79
80
81
82
83

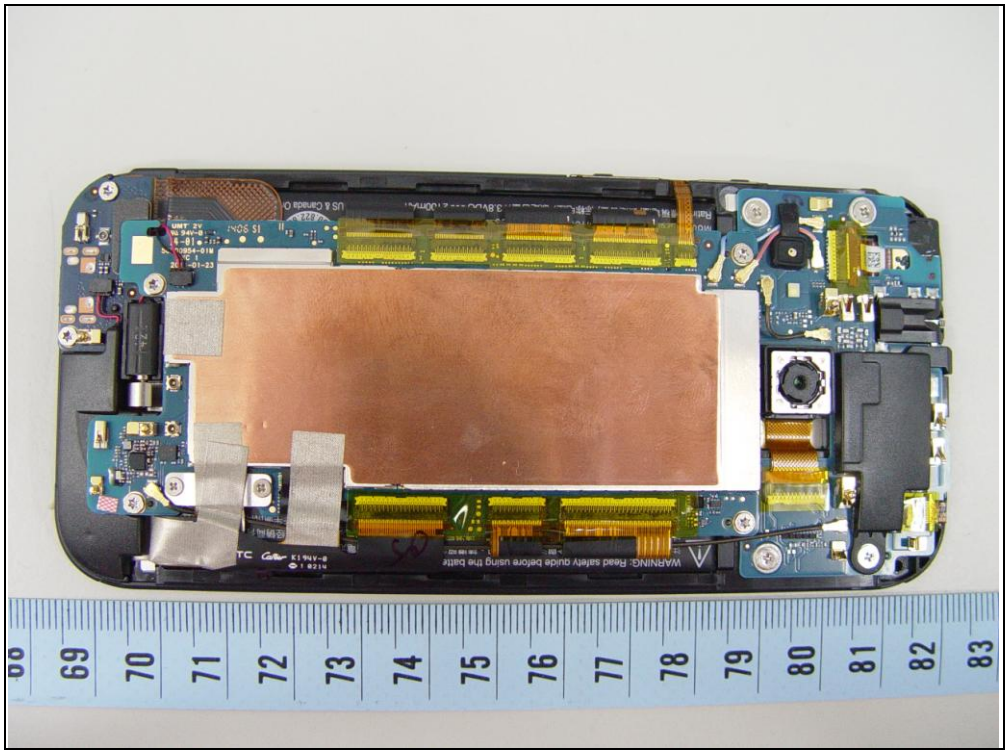

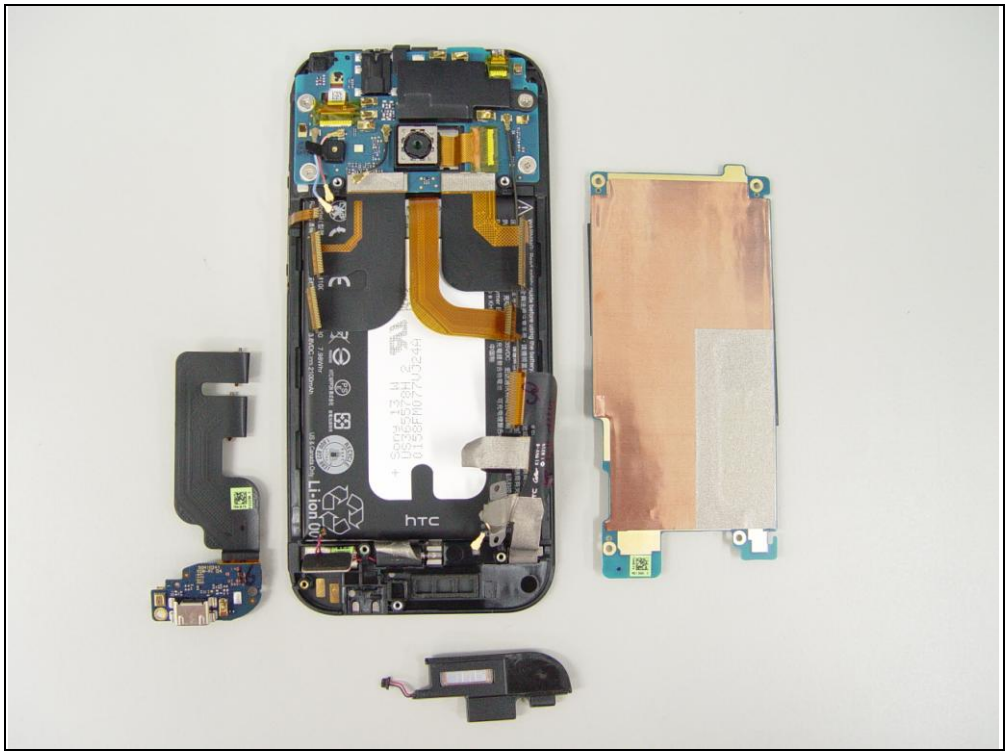
htc
Li-ion

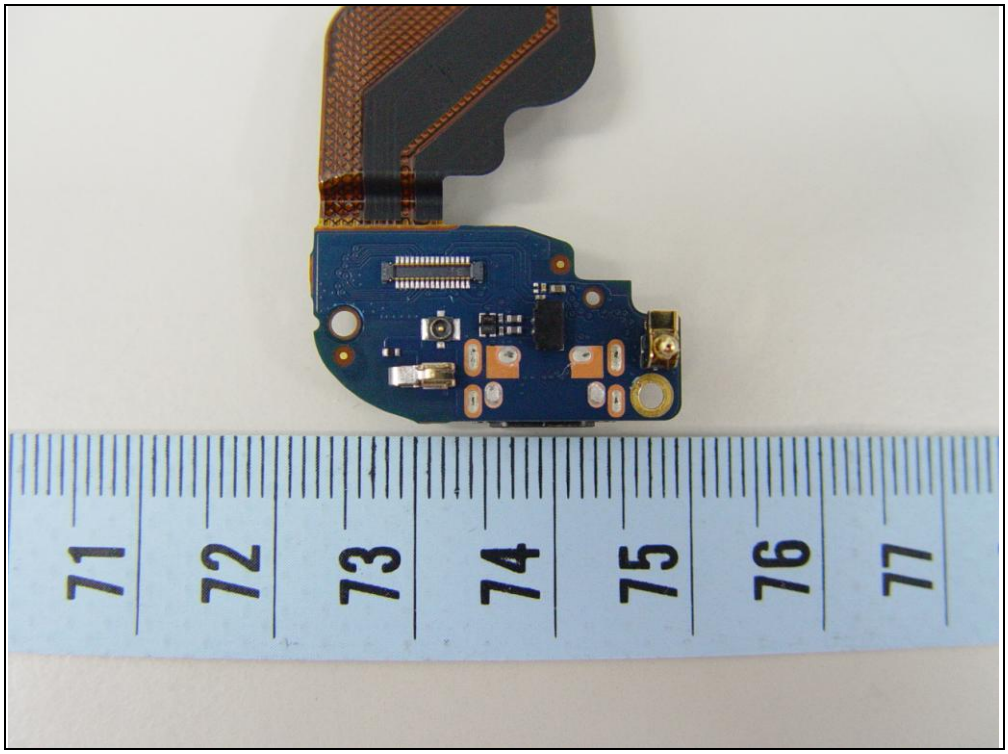
71
72
73
74
75
76
77

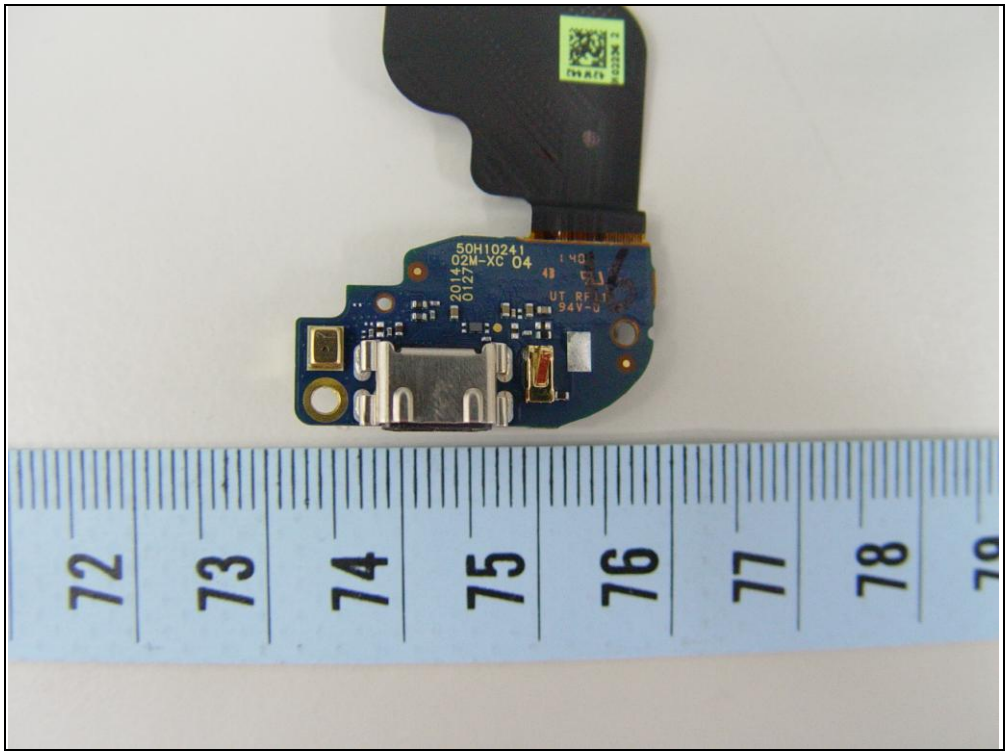
50H10241
02M-XC 04
2014
0127
UT RF-1
94V-0
72
73
74
75
76
77
78

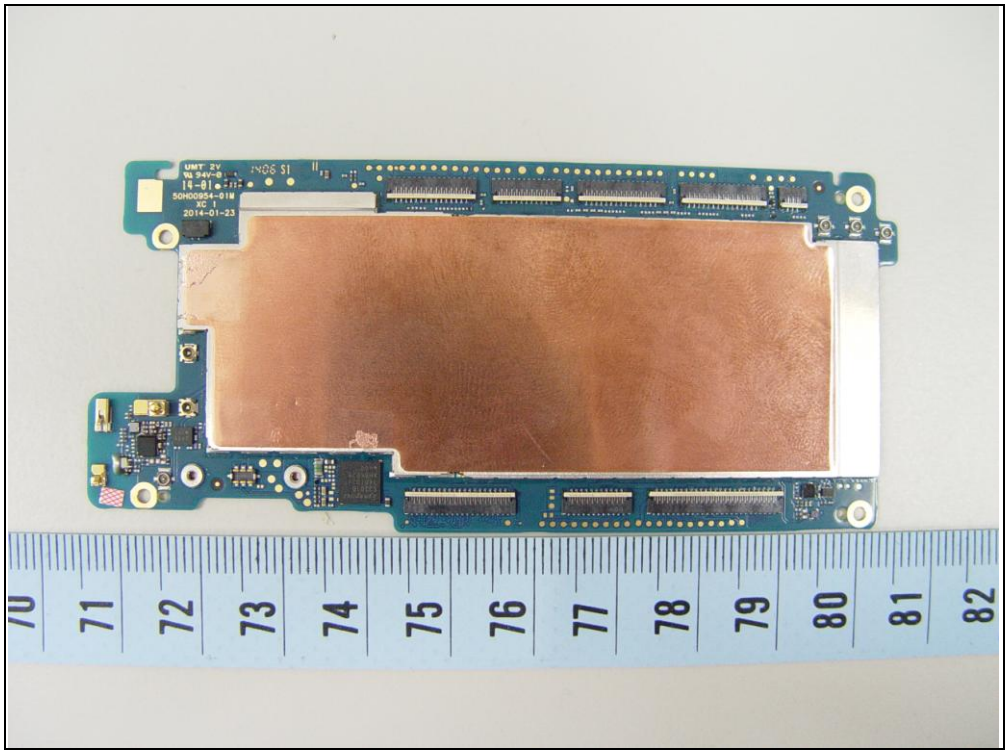
70
71
72
73
74
75
76
77
78
79
80
81
82

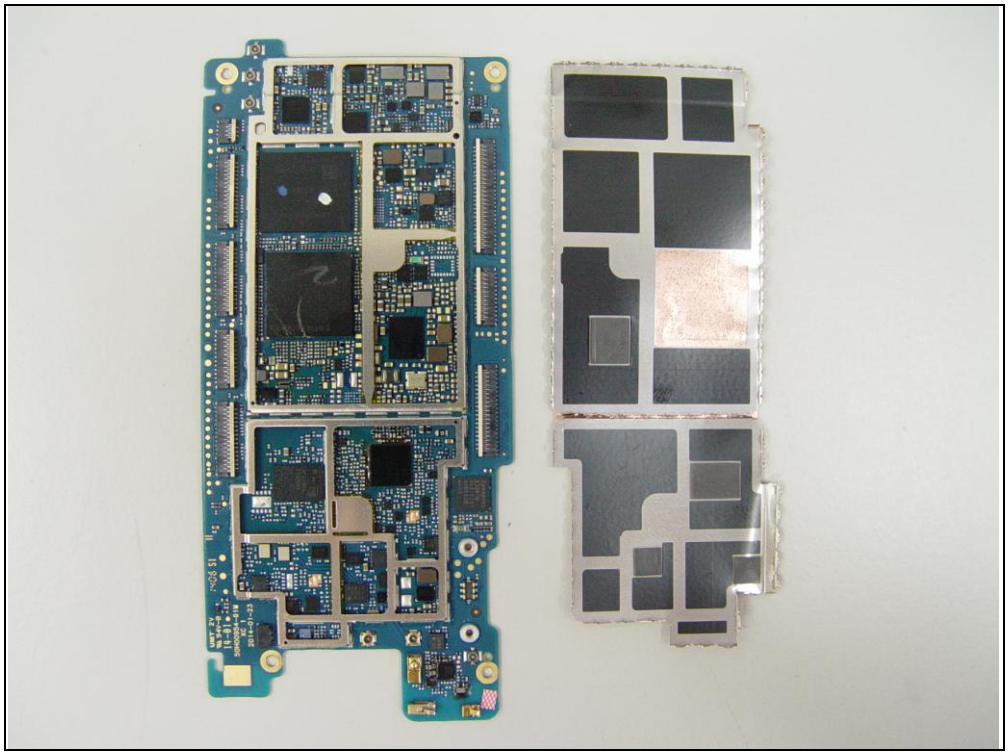

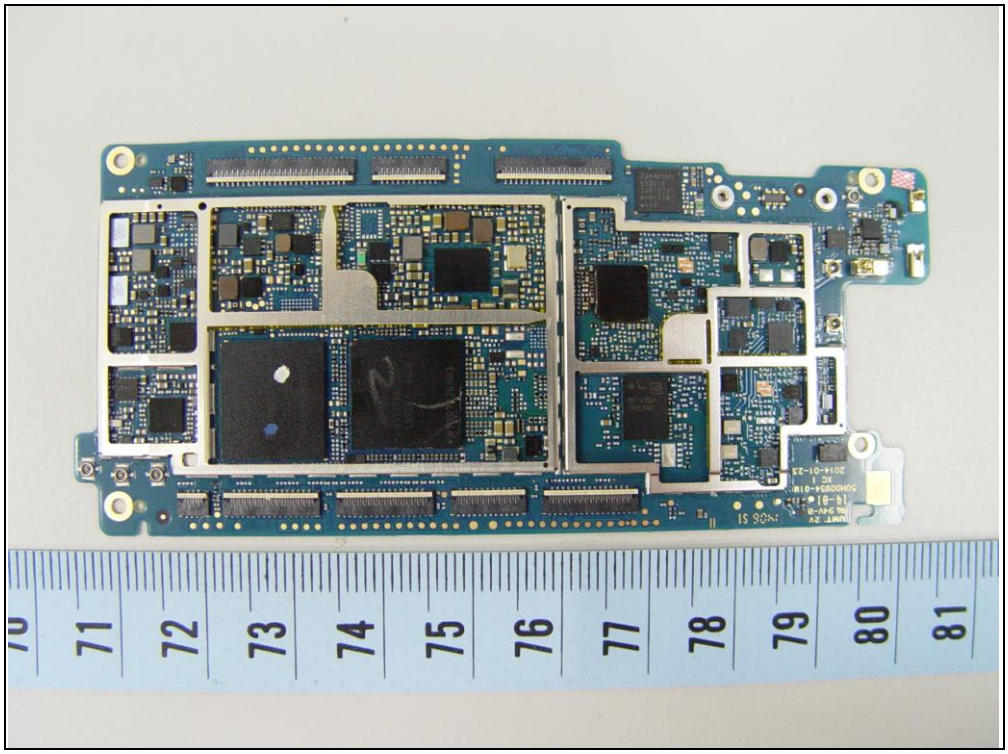

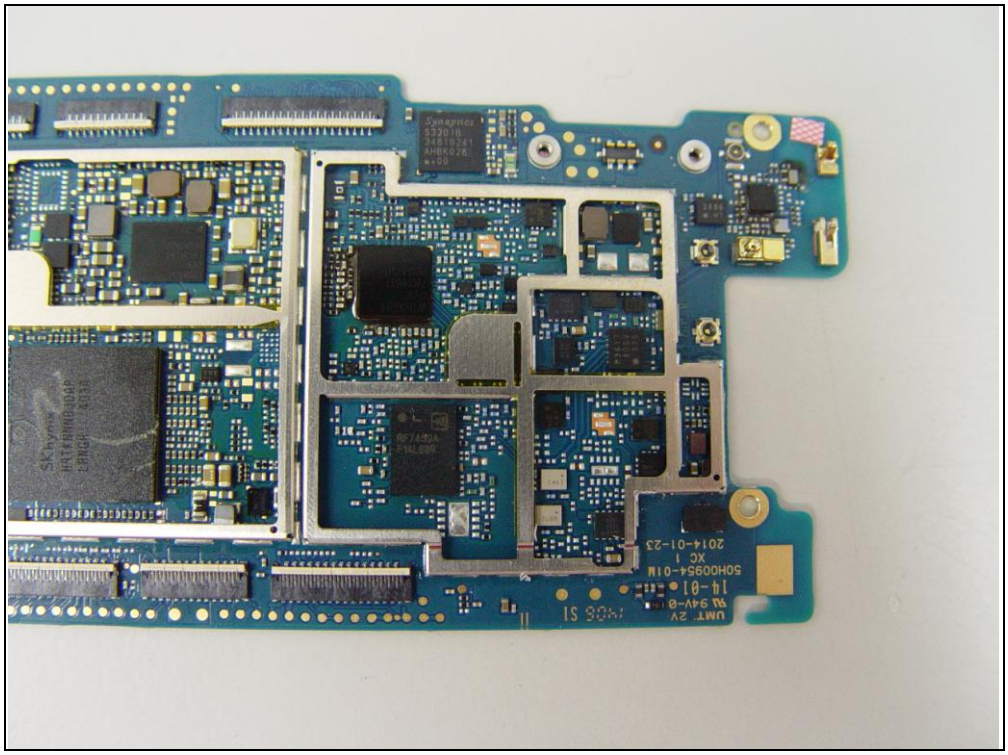

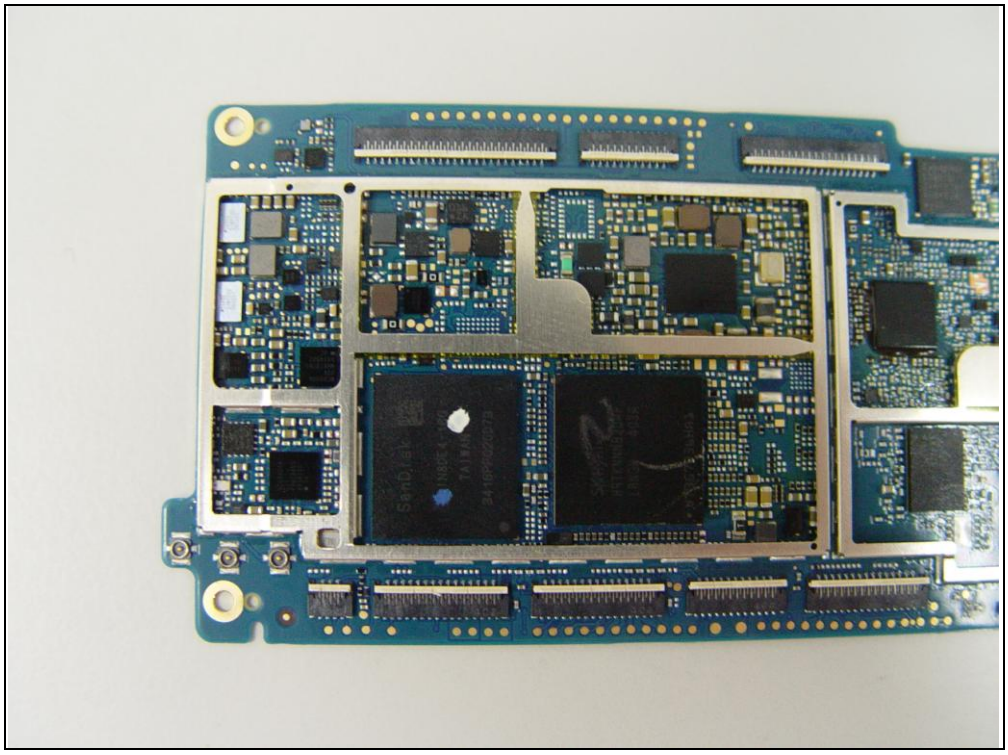

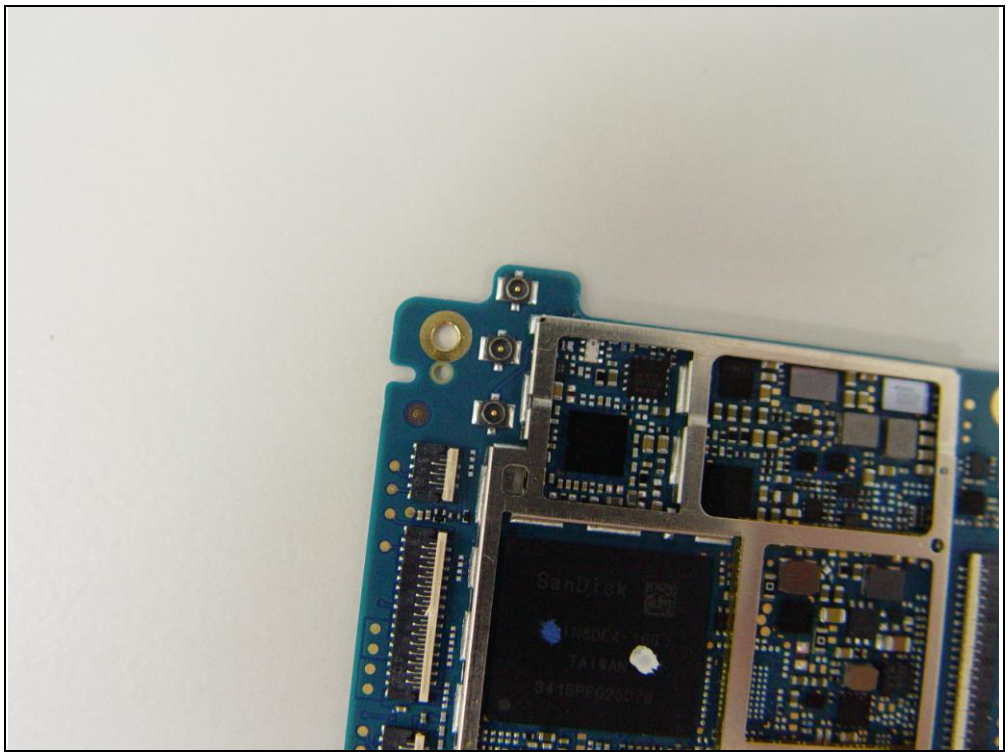
SanDisk

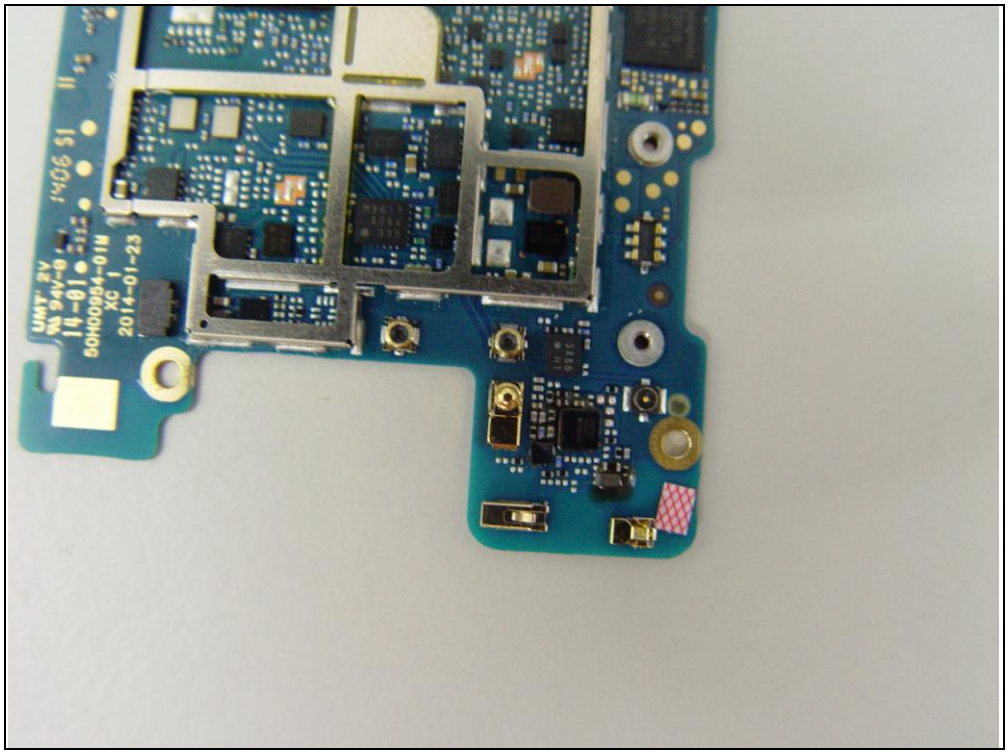

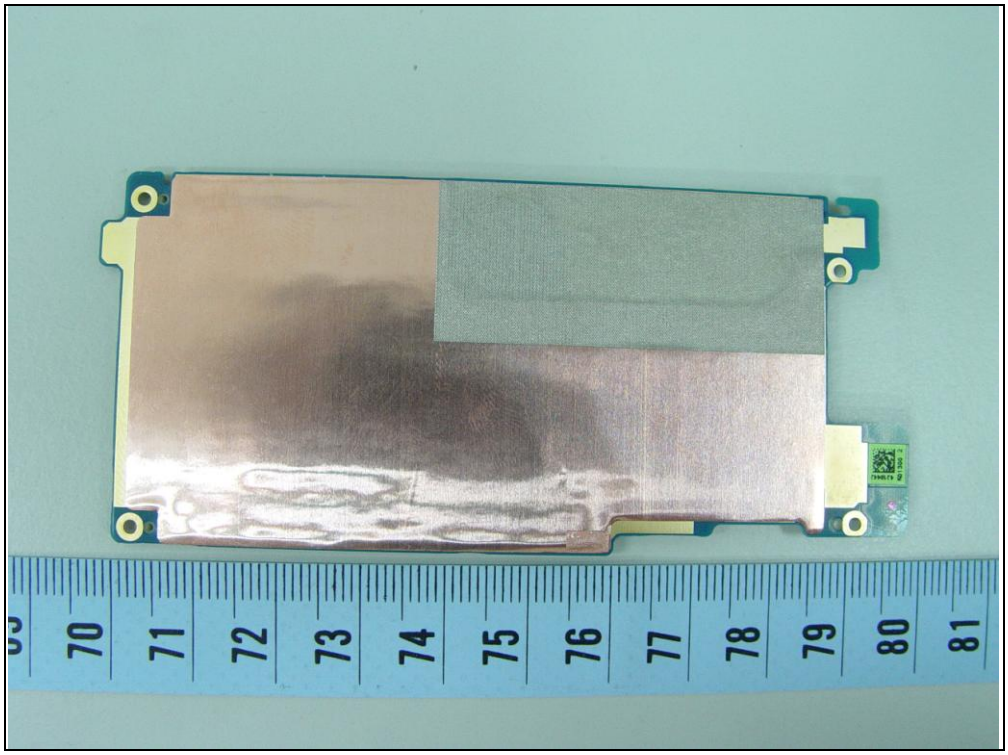
70
71
72
73
74
75
76
77
78
79
80
81

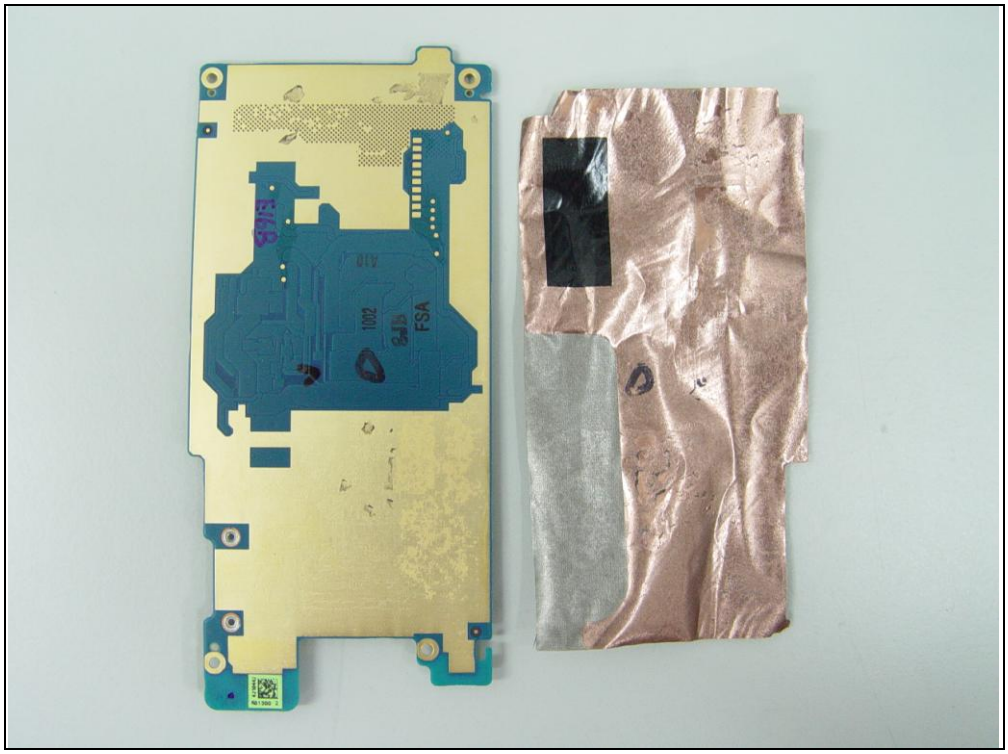
1002
SJB
FSA
A10

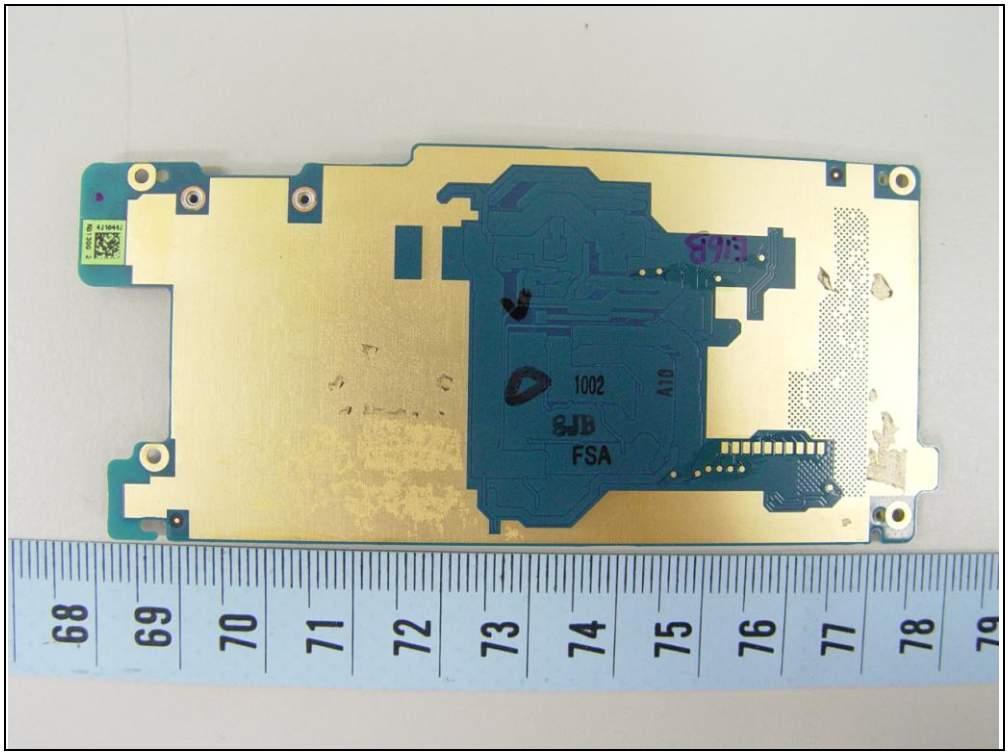
1002
SJB
FSA
A10
68
69
70
71
72
73
74
75
76
77
78

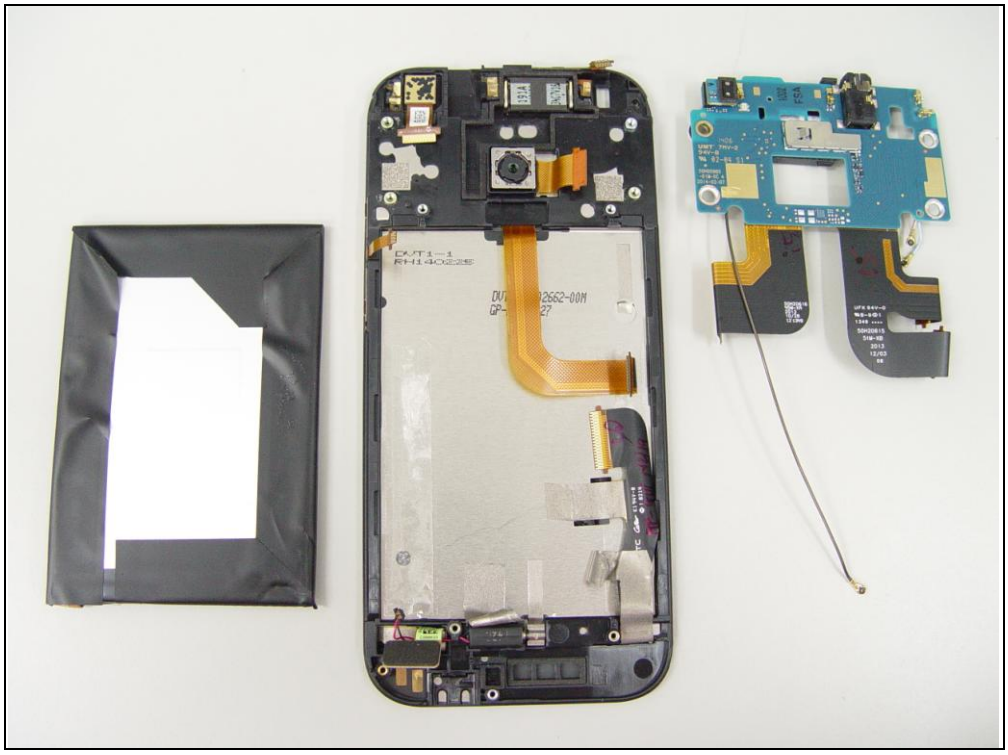

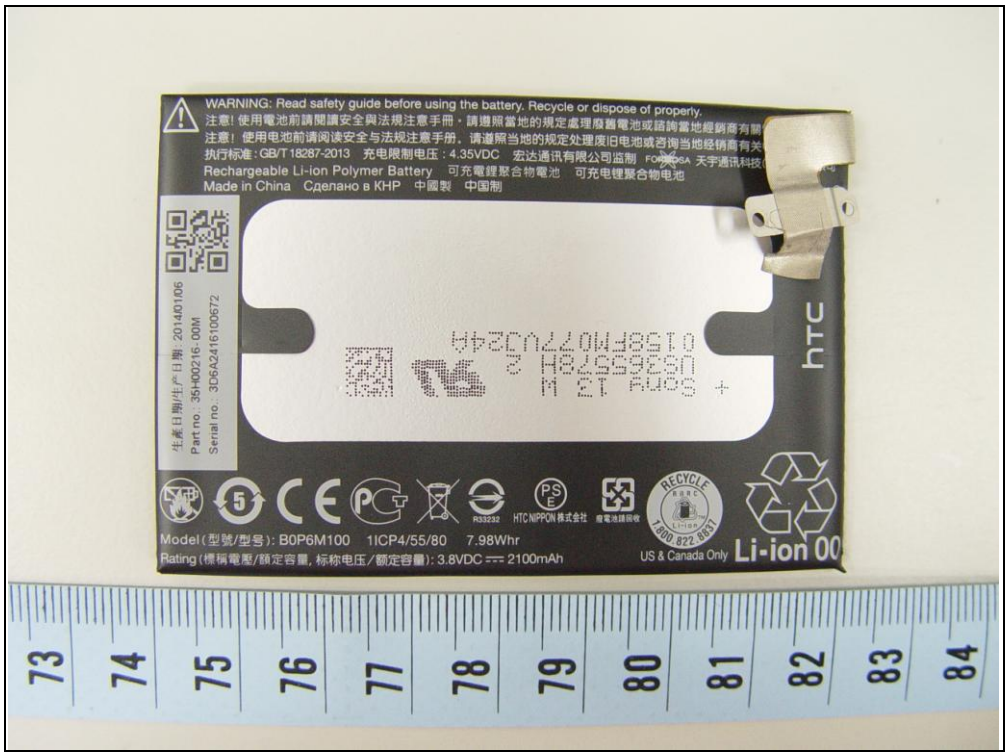
WARNING: Read safety guide before using the battery. Recycle or dispose of properly.
注意！使用电池前请阅读安全与法规注意手册，请遵照当地的规定处理废旧电池或咨询当地经销商有关
注意！使用电池前请阅读安全与法规注意手册，请遵照当地的规定处理废旧电池或咨询当地经销商有关
执行标准：GB/T 18287-2013 充电限制电压：4.35VDC 宏达通讯有限公司监制
Rechargeable Li-ion Polymer Battery 可充電鋰聚合物電池 可充电锂聚合物电池
Made in China Сделано в КНР 中國製 中国制
生產日期/生产日期: 2014/01/06
Part no.: 35H00216-00M
Serial no.: 3D6A2416100672
htc
Model(型號/型号): B0P6M100 1ICP4/55/80 7.98Whr
Rating(標稱電壓/額定容量, 标称电压/额定容量): 3.8VDC 2100mAh
US & Canada Only
Li-ion 00

WARNING: Read safety guide before using the battery. Recycle or dispose of properly.
注意! 使用電池前請閱讀安全與法規注意手冊。請遵照當地的規定處理廢舊電池或諮詢當地經銷商有關電池回收事宜。
注意！使用电池前请阅读安全与法规注意手册。请遵照当地的规定处理废旧电池或咨询当地经销商有关电池回收事宜。
执行标准：GB/T 18287-2013 充电限制电压：4.35VDC 宏达通讯有限公司监制 FOXCONN SA 天宇通讯科技(昆山)有限公司
Rechargeable Li-ion Polymer Battery 可充電鋰聚合物電池 可充电锂聚合物电池
Made in China Сделано в КНР 中國製 中国制
生产日期: 2014/01/06
35H00216-00M
3D6A2416100672
htc

生產日期/生产日期: 2014/01/06
Part no.: 35H00216-00M
Serial no.: 3D6A2416100672
htc
R33232
HTC NIPPON 株式会社
廢電池請回收
RECYCLE
1.800.822.8837
US & Canada Only
Li-ion 00
Model(型號/型号): B0P6M100 1ICP4/55/80 7.98Whr
Rating(標稱電壓/額定容量, 标称电压/额定容量): 3.8VDC 2100mAh

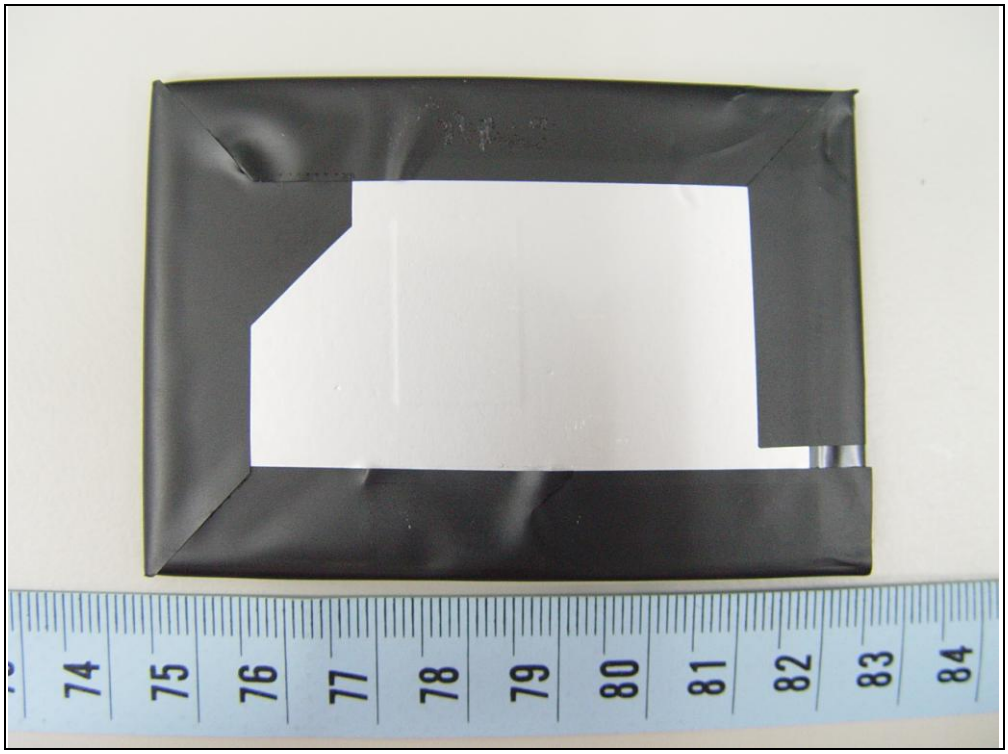
74
75
76
77
78
79
80
81
82
83
84

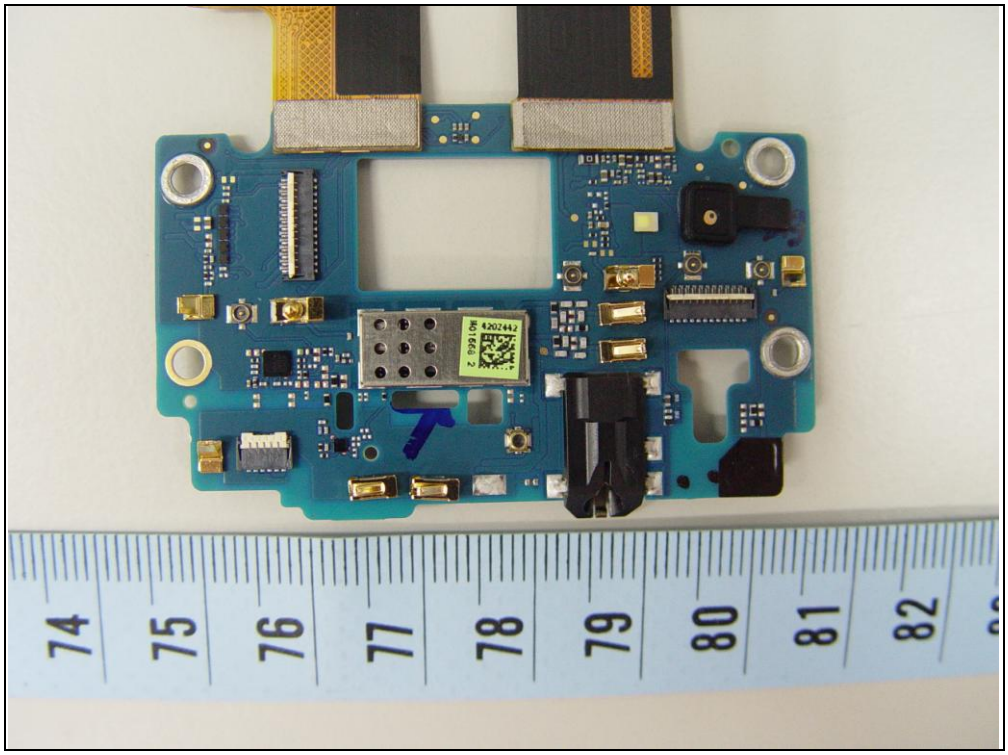
74
75
76
77
78
79
80
81
82

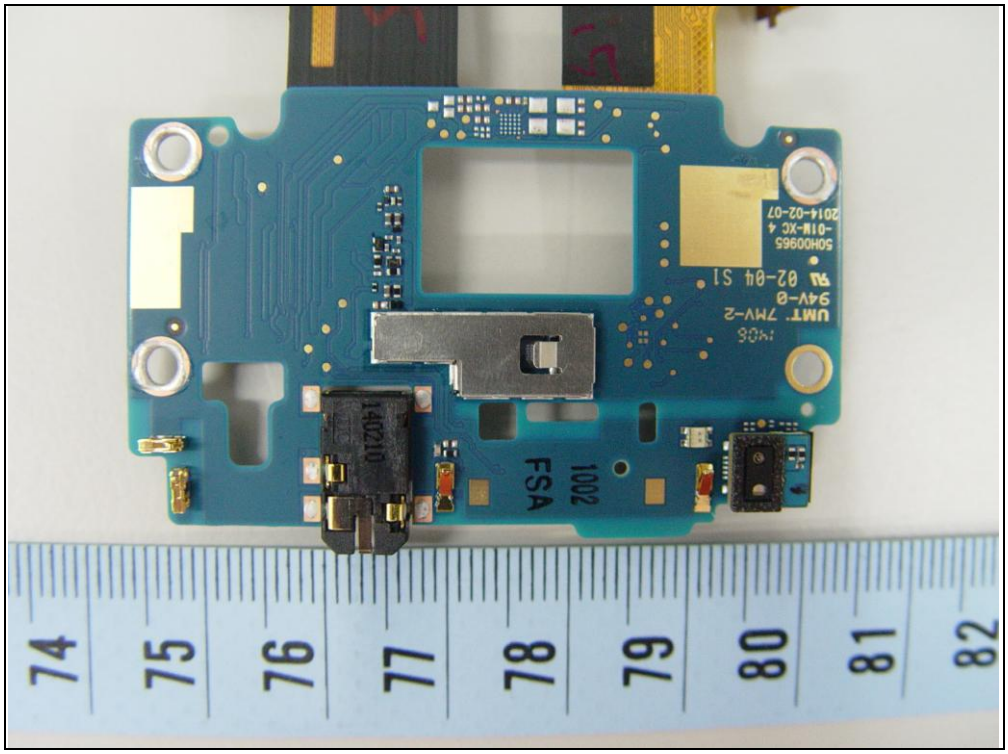
74
75
76
77
78
79
80
81
82
140210
1002
FSA
UMT 7MV-2
94V-0
02-04 S1
50H00965
-01M-XC 4
2014-02-07

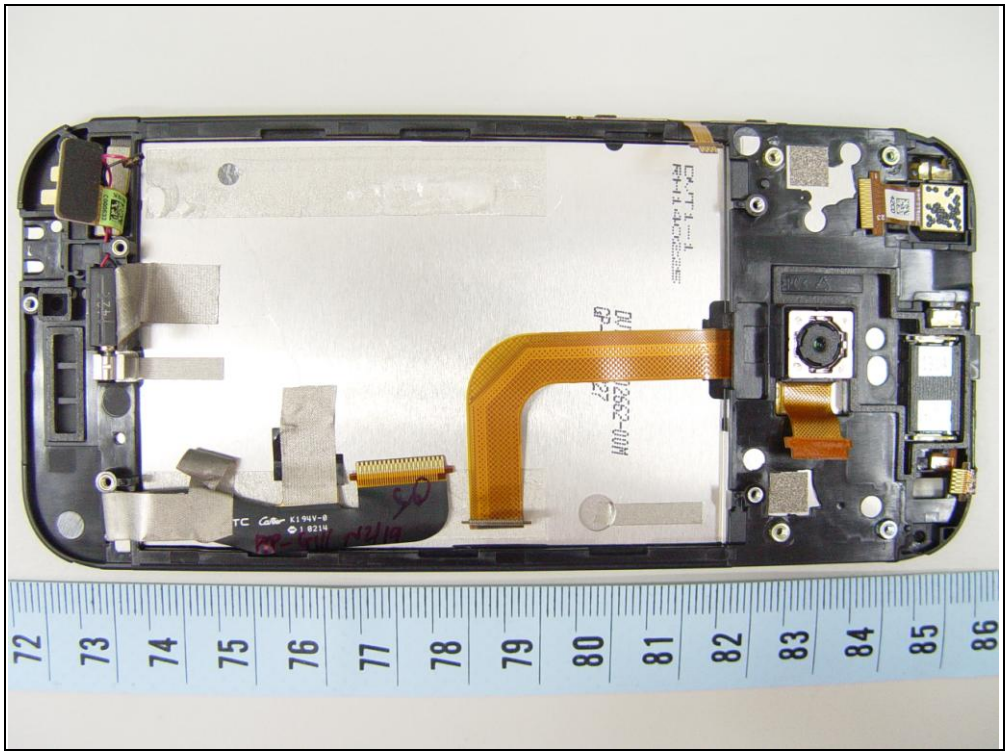
72
73
74
75
76
77
78
79
80
81
82
83
84
85
86
HTC
K194V-0
1 0214
12662-00M
27

htc
71
72
73
74
75
76
77
78
79
80
81
82
83
84
85
86