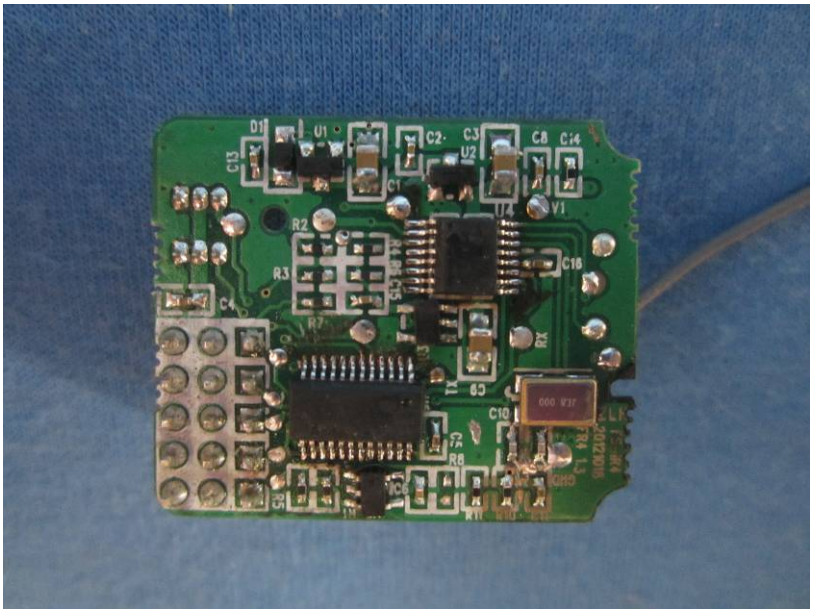
D1
U1
C2
C3
U2
C8
C14
C13
C1
V1
R2
R4
R5
C16
R3
C4
R7
RX
C9
C10
C5
R6
C11
C12
GND

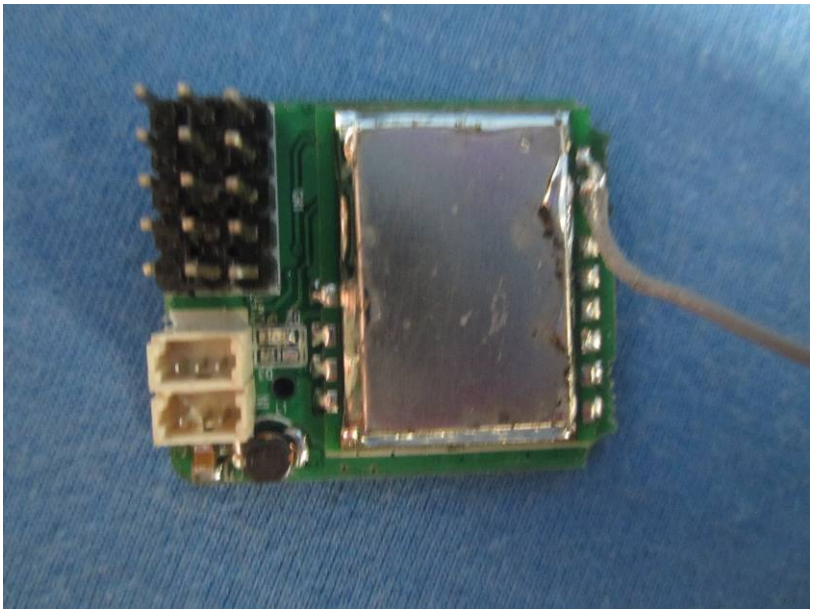

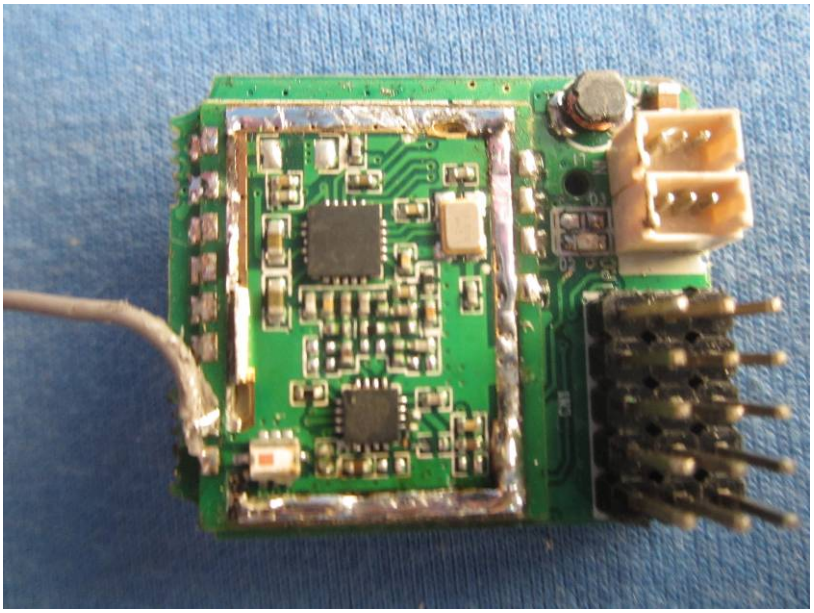

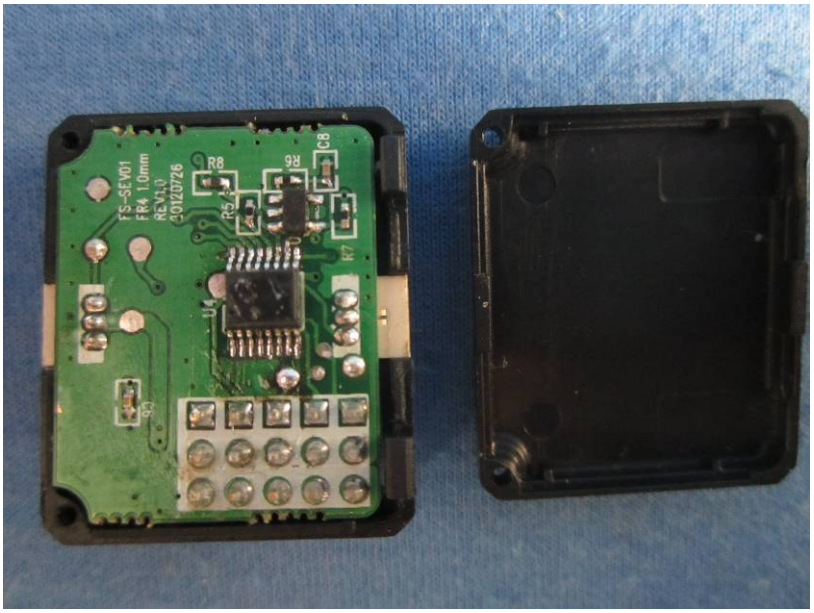
FS-SEV01
FR4 1.0mm
REV1.0
20120726
R8
R6
C8
R5
R7
U4
C9

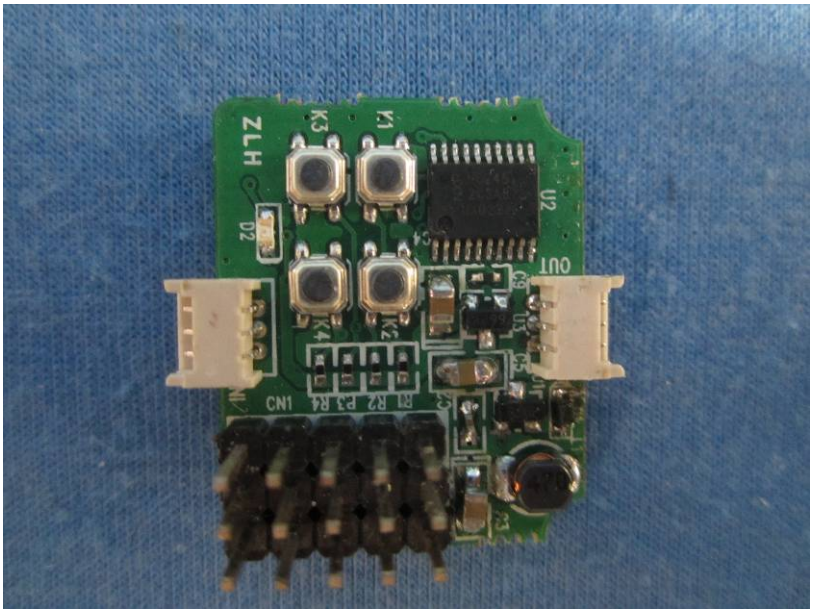
ZLH
K3
K1
U2
D2
OUT
K4
K2
CN1

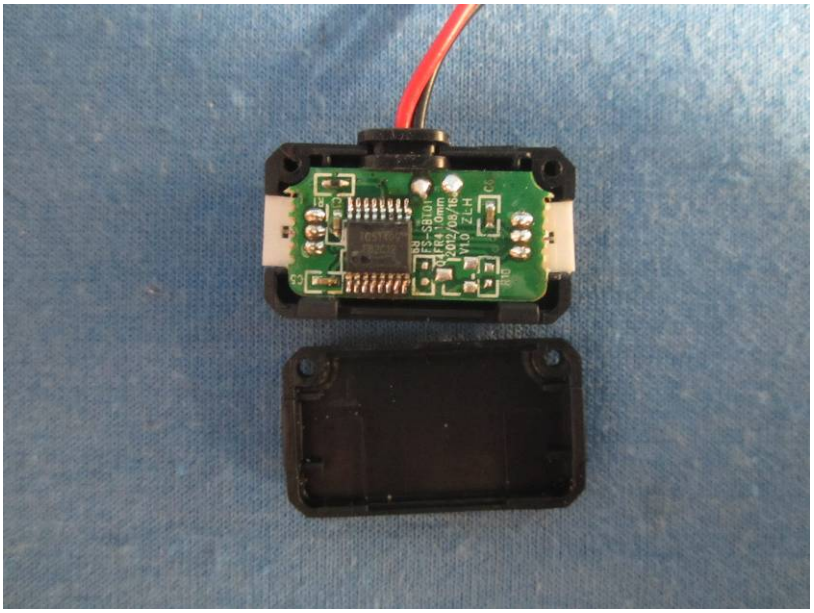
FS-SB101
RFR4 1.0mm
2012/08/16
V1.0 ZLH

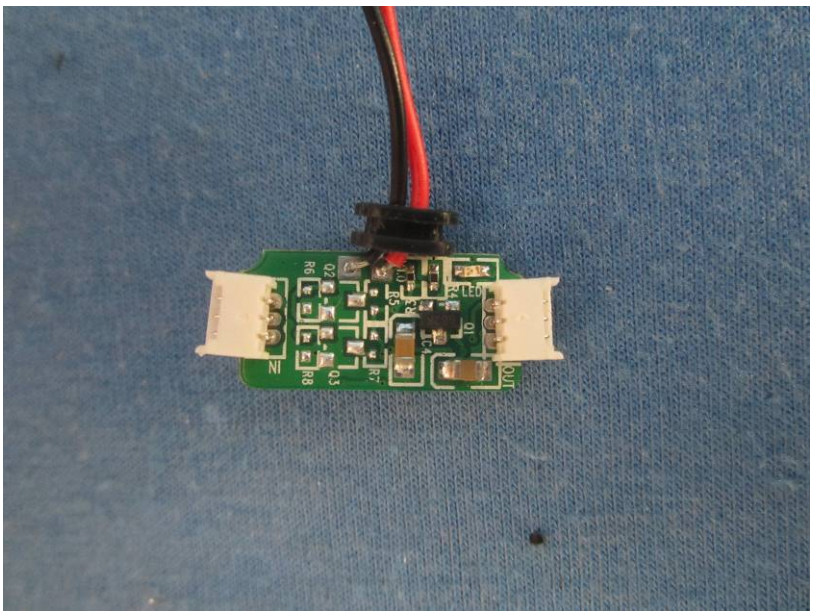
IN
OUT
LED

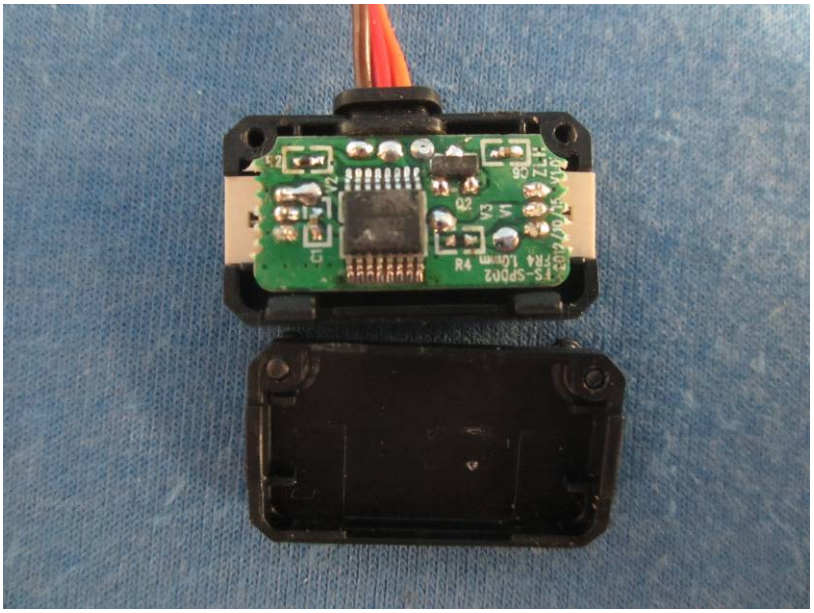

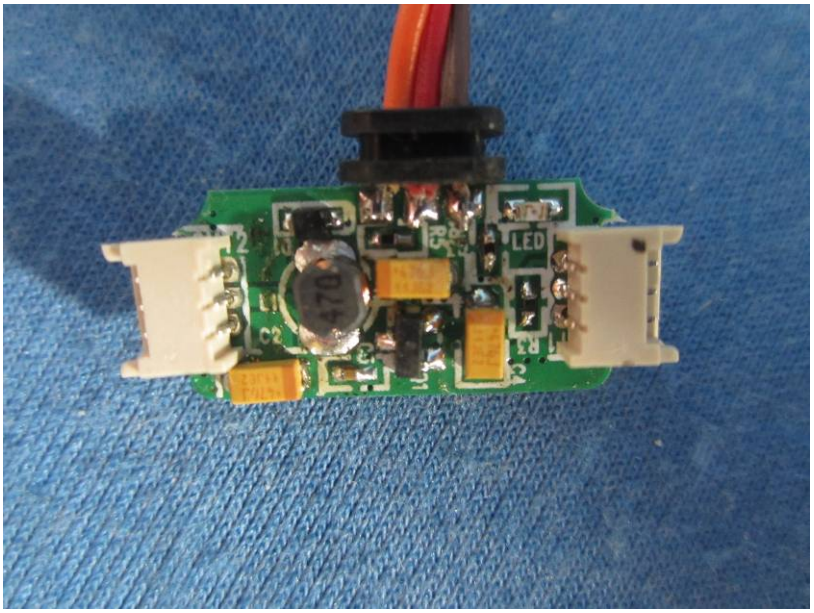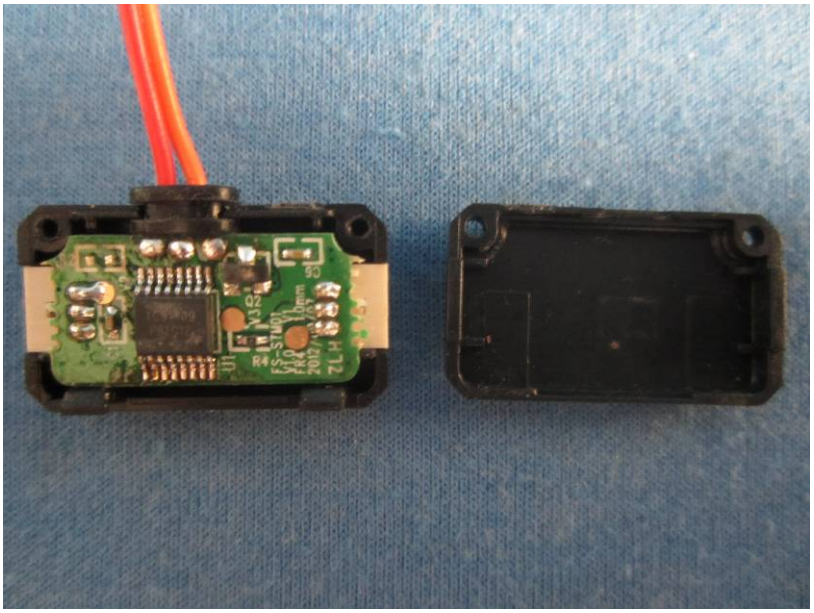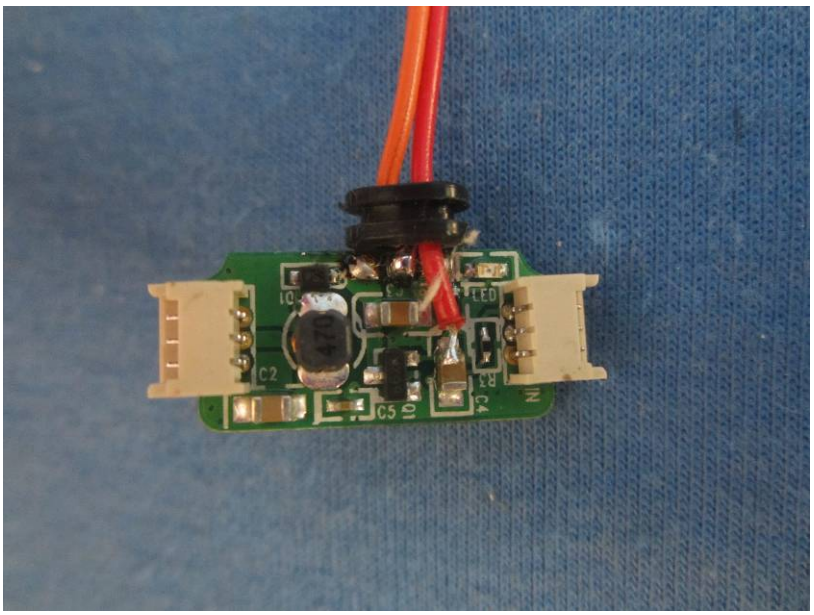
LED
470