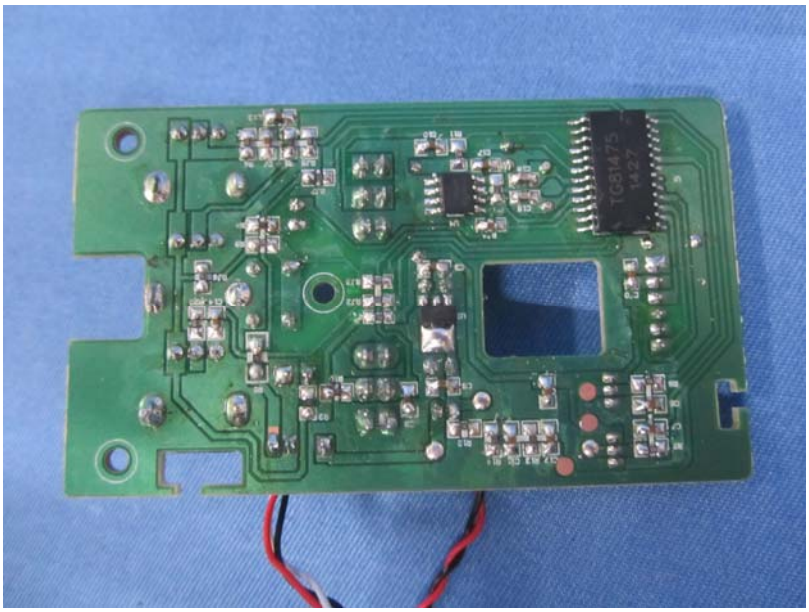
TC81475
1427

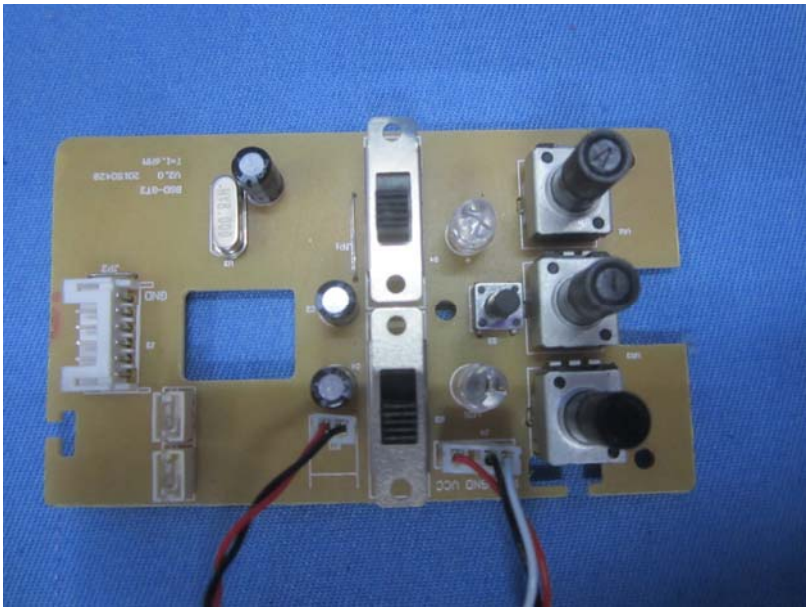
GND VCC
GND
JP3
JP1
BSD-073
V2.0 2013-04-29
T-L.JPW