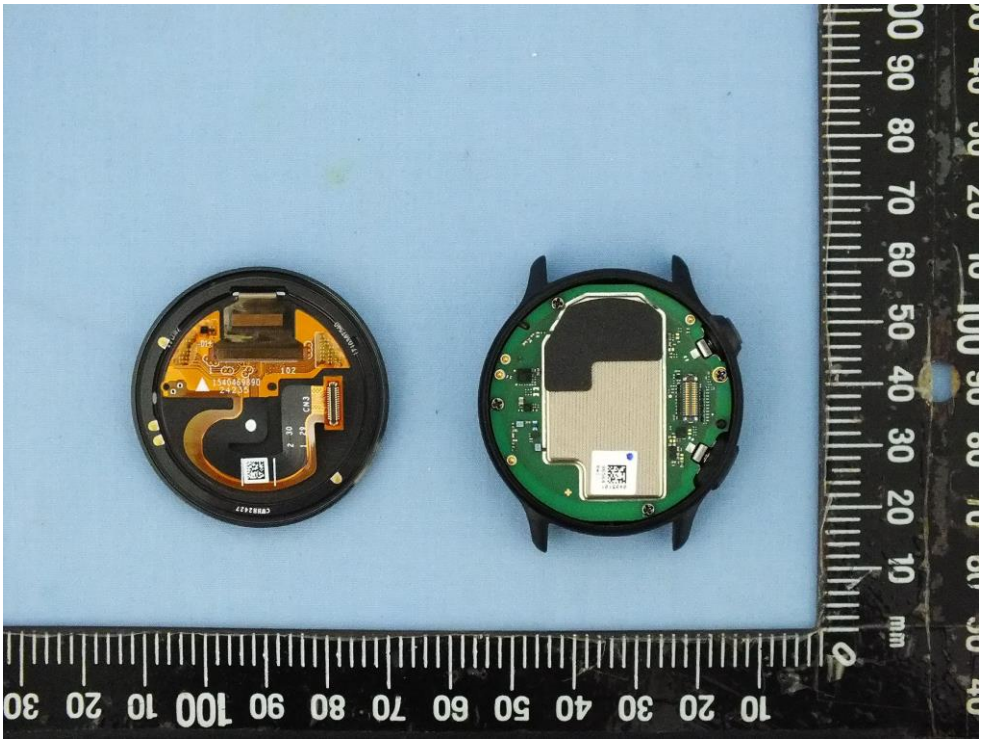

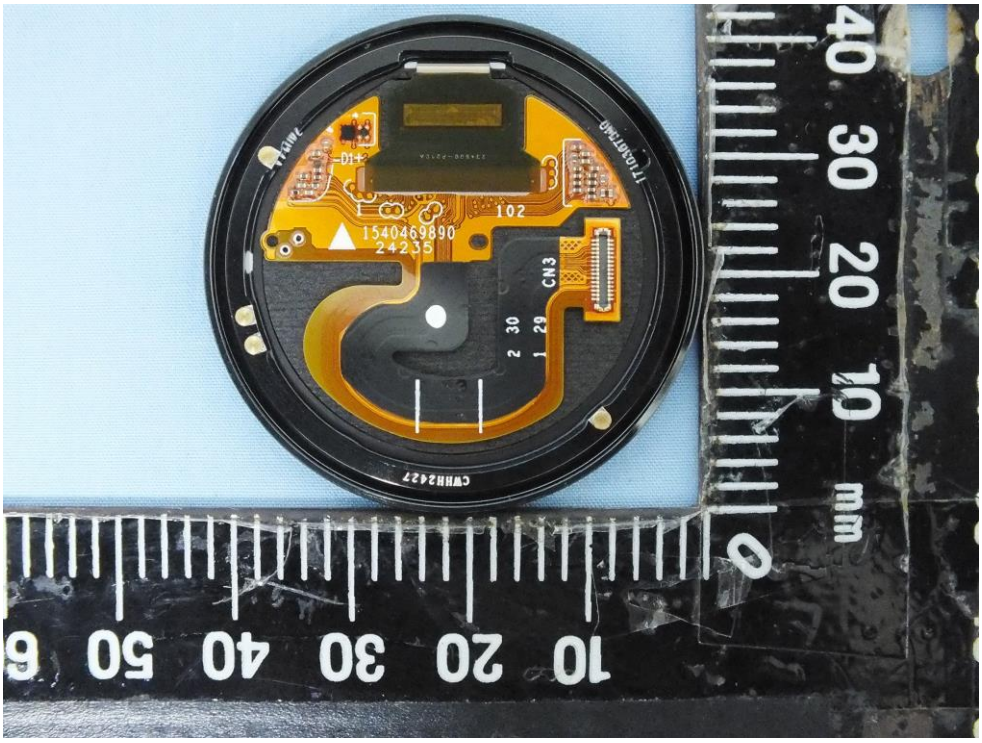
1540469890
24235
102
CN3
2 30
1 29
CWHH2427
D1
TILOADTCMG

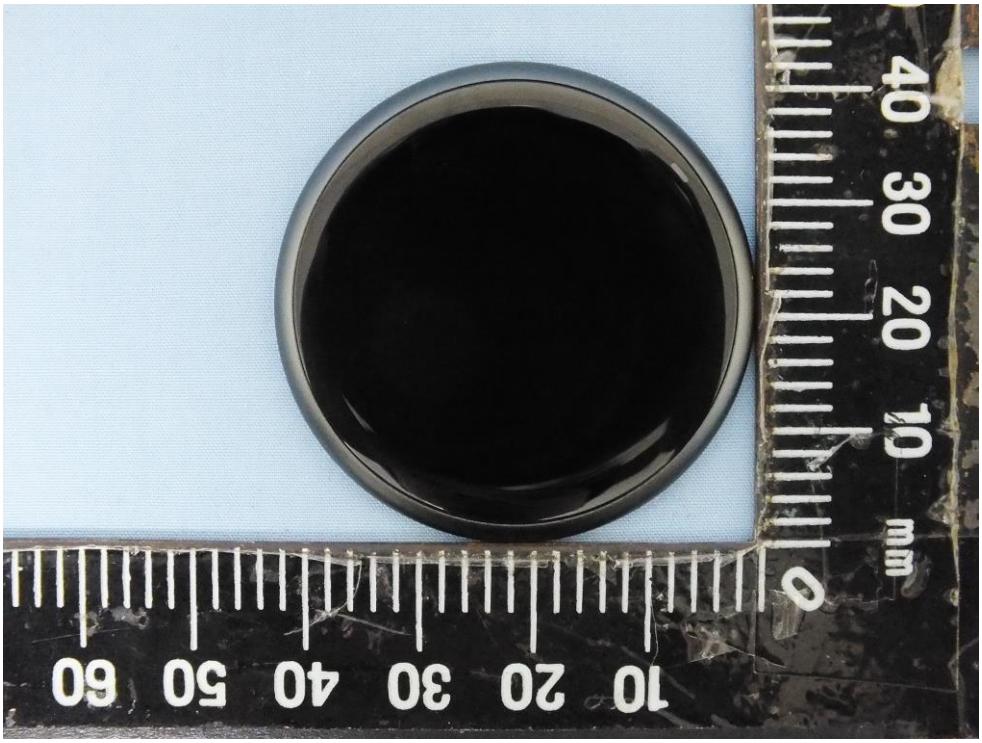
40 30 20 10 mm 0
10 20 30 40 50 60

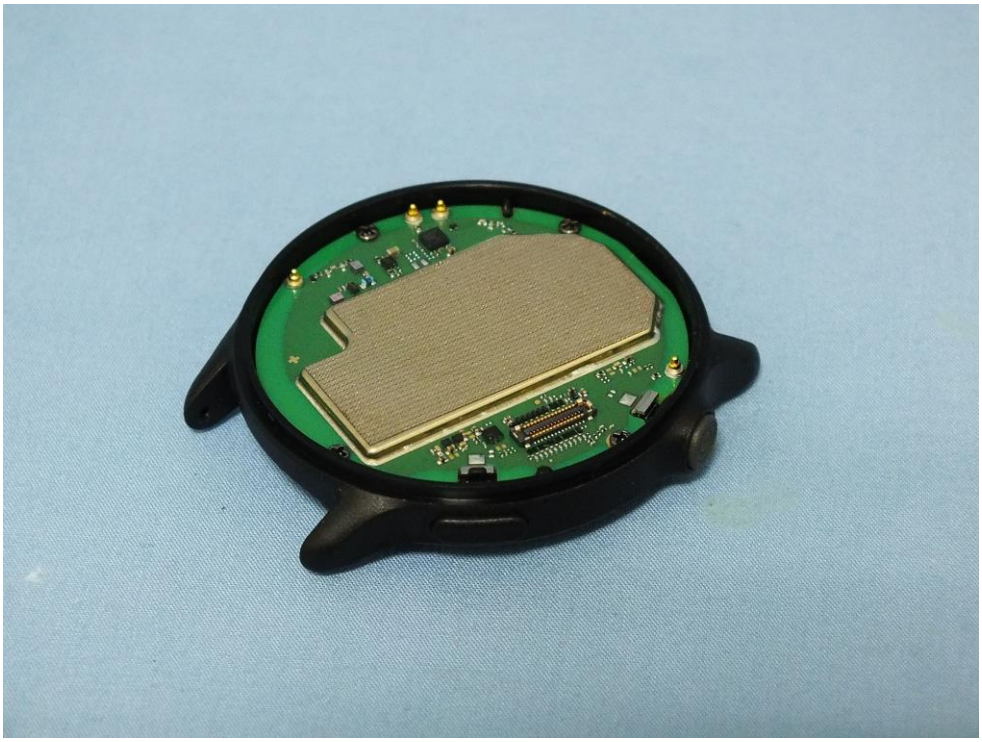

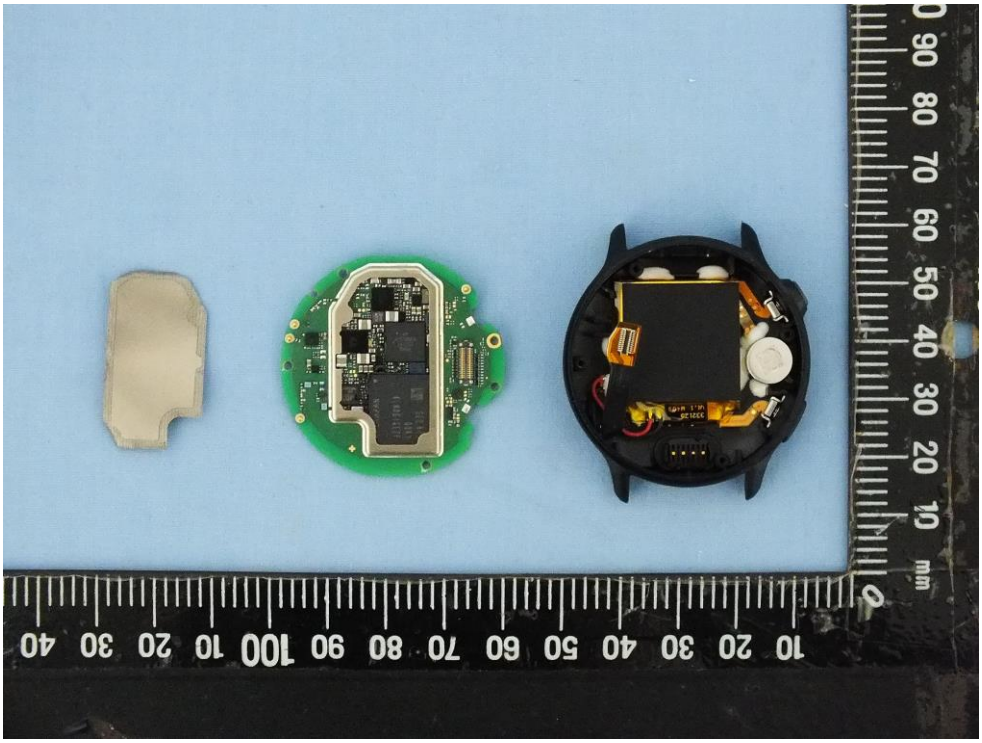

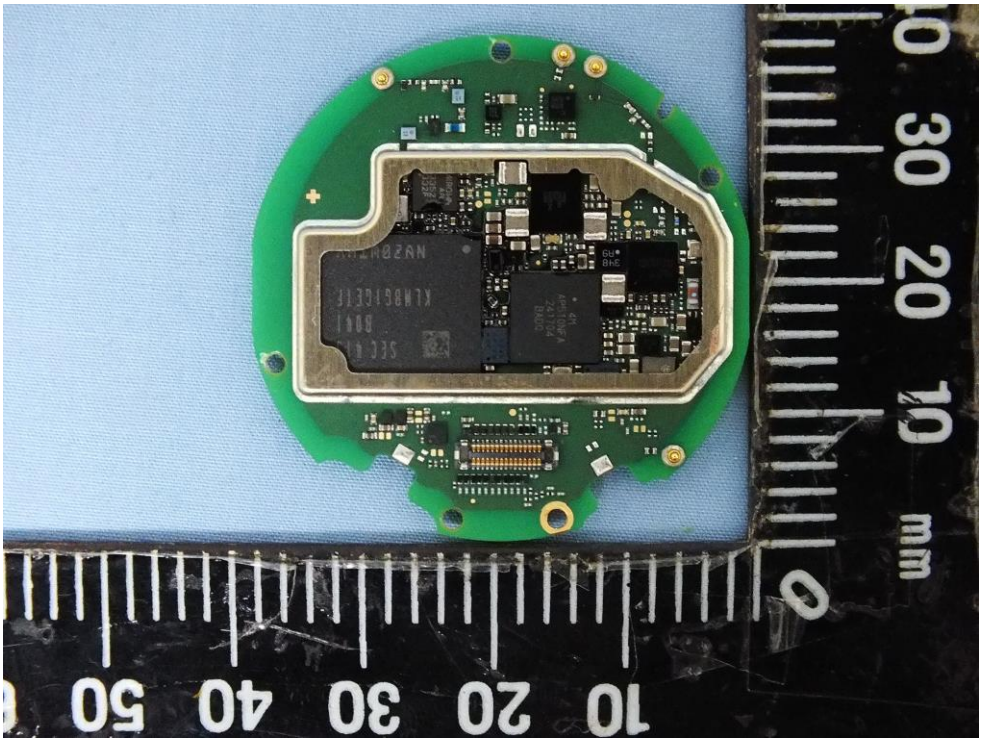

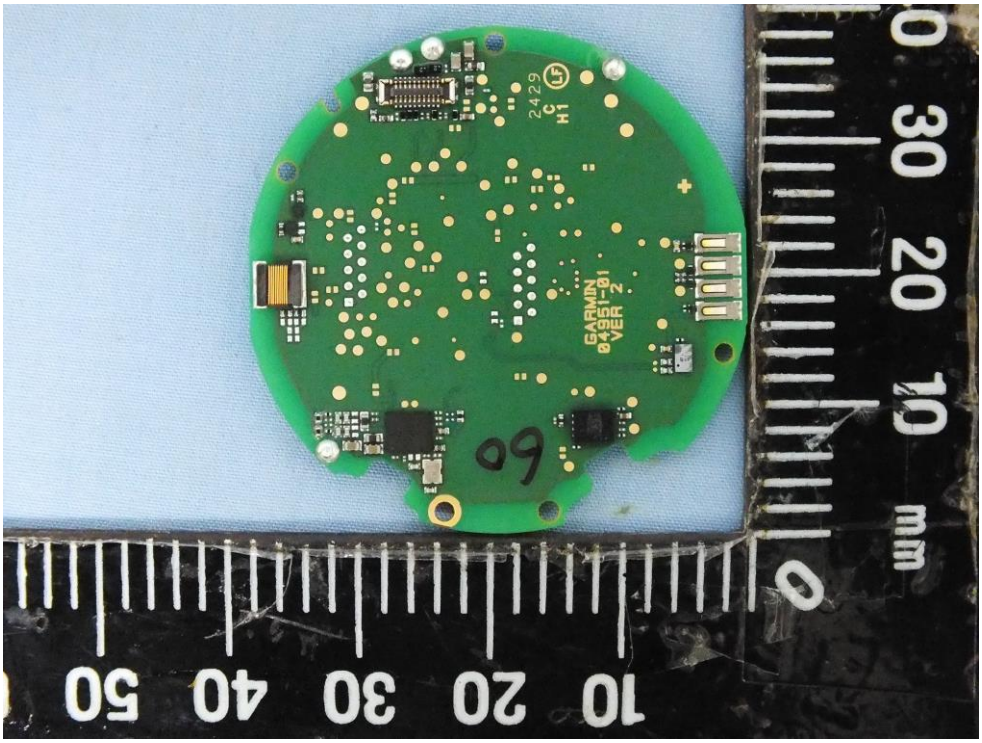
GARMIN
04951-01
VER 2
2429
60
10 20 30 40 50
0 10 20 30
mm

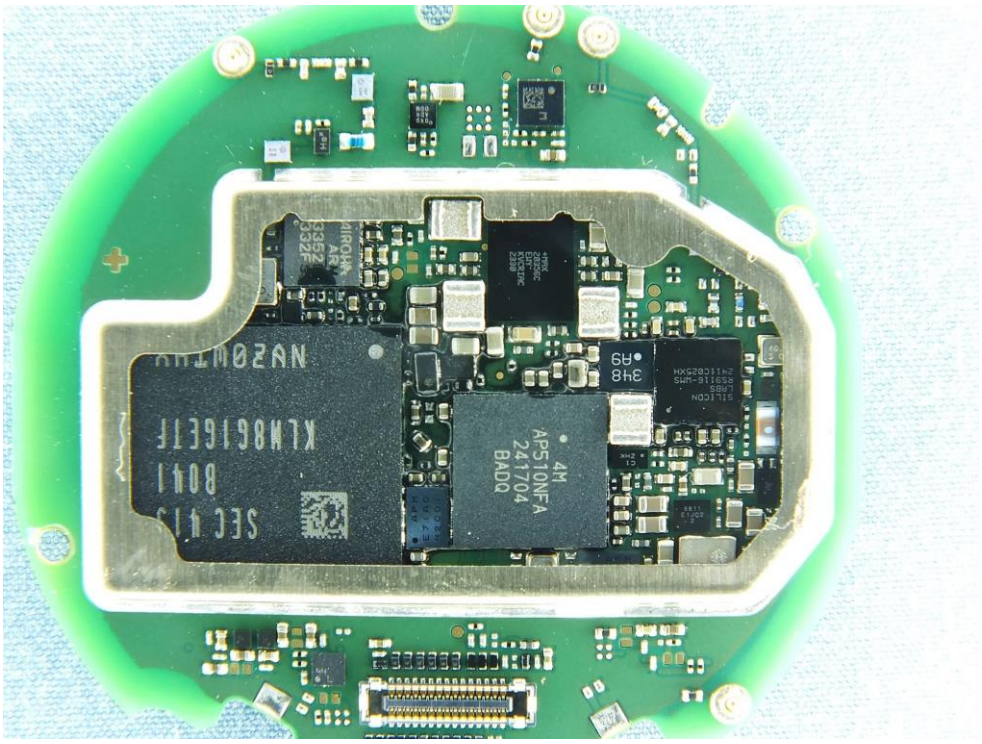
AP5 10NFA
241704
BADQ
4M
3H8
R9
KLM8G1GETF
8041
SEC 415
AIROHA
AR
3352
332F

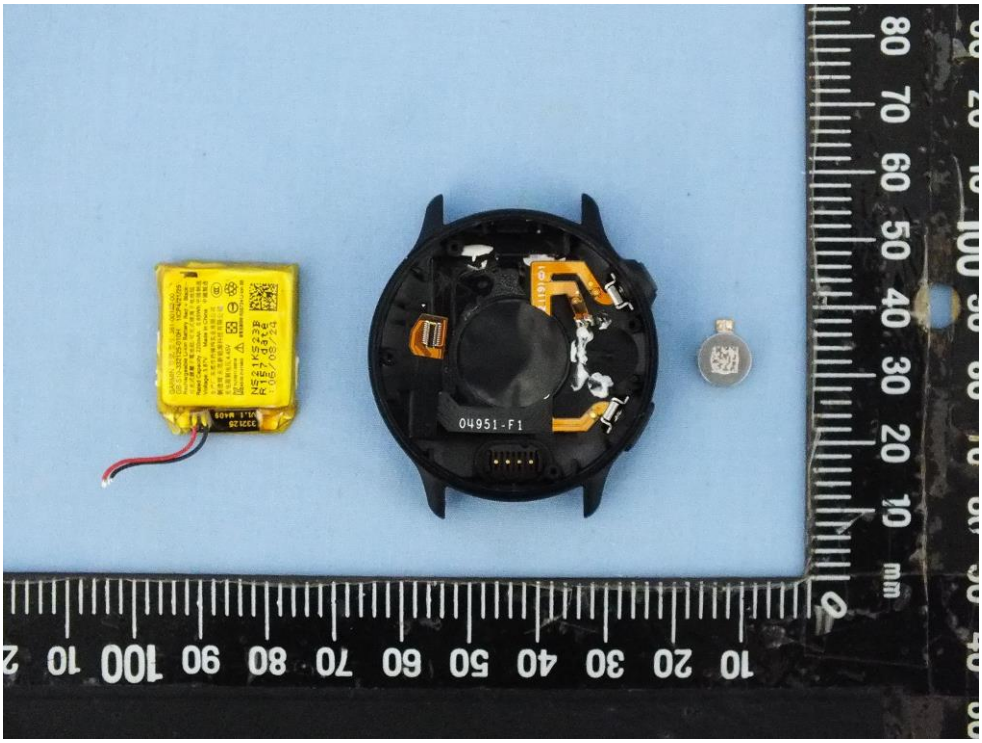
04951-F1
NS21KS23B
R157 date
:06/08/24

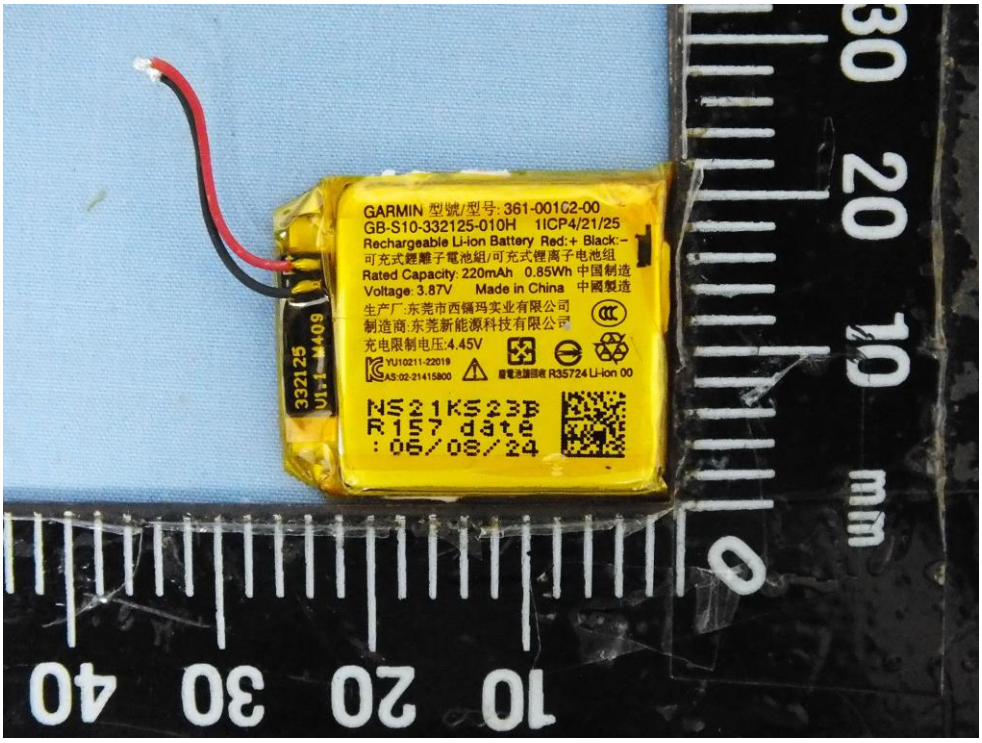
GARMIN 型號/型号: 361-00102-00
GB-S10-332125-010H 1ICP4/21/25
Rechargeable Li-ion Battery Red:+ Black:-
可充式鋰離子電池組/可充式锂离子电池组
Rated Capacity: 220mAh 0.85Wh 中国制造
Voltage: 3.87V Made in China 中國製造
生产厂:东莞市西镇玛实业有限公司
制造商:东莞新能源科技有限公司
充电限制电压:4.45V
YU10211-22019
AS:02-21415800
R35724 Li-ion 00
NS21KS23B
R157 date
:06/08/24
332125
U1.1 M409

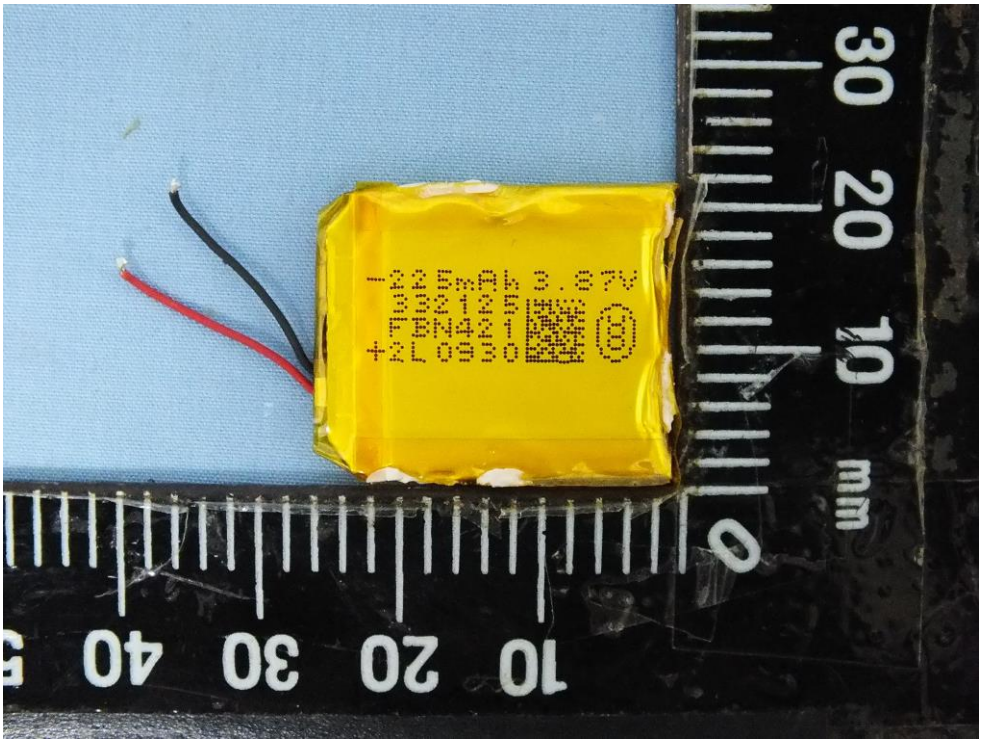
30 20 10 mm 0
-225mAh 3.87V
332125
FBN421
+2L0930
10 20 30 40

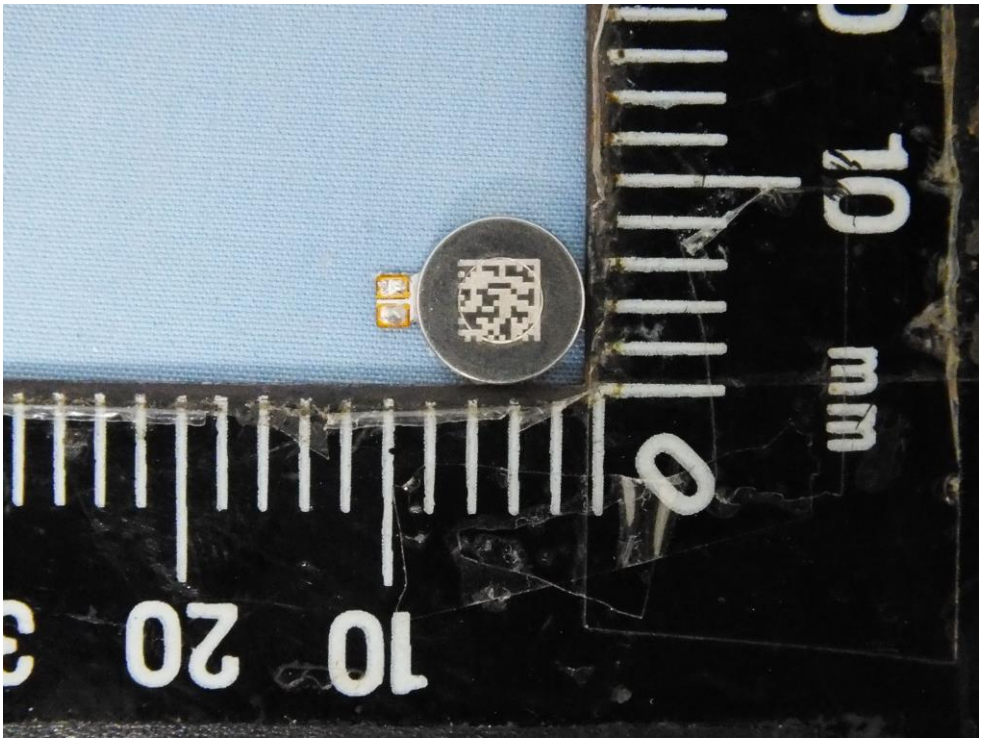
10 mm 0
10 20

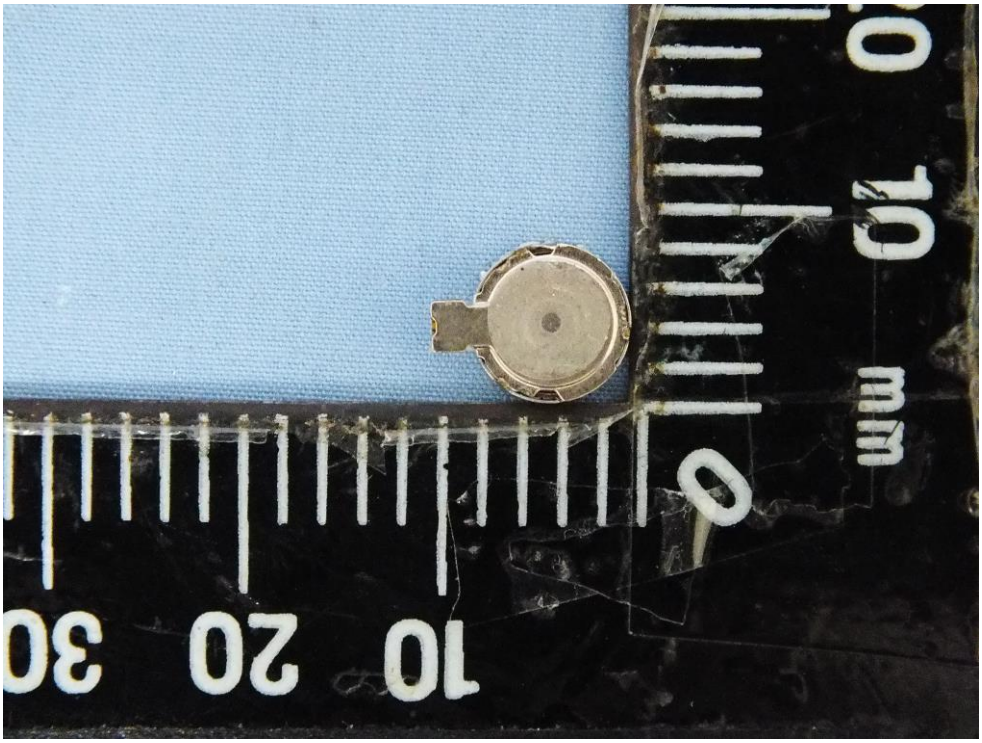
10 20 30
0 10 mm

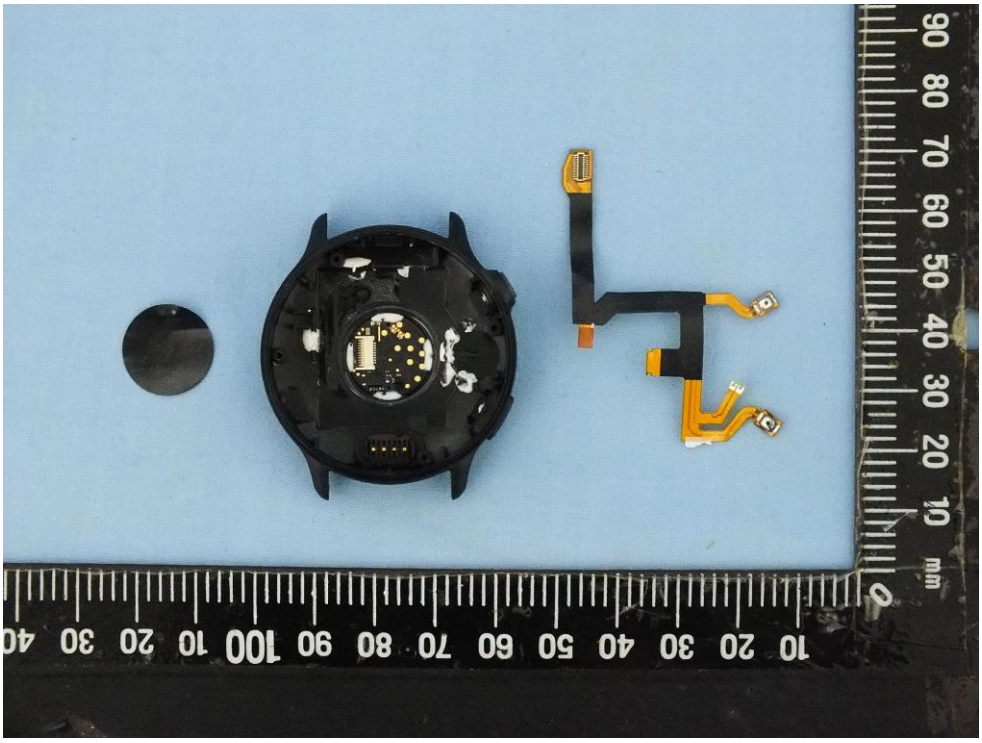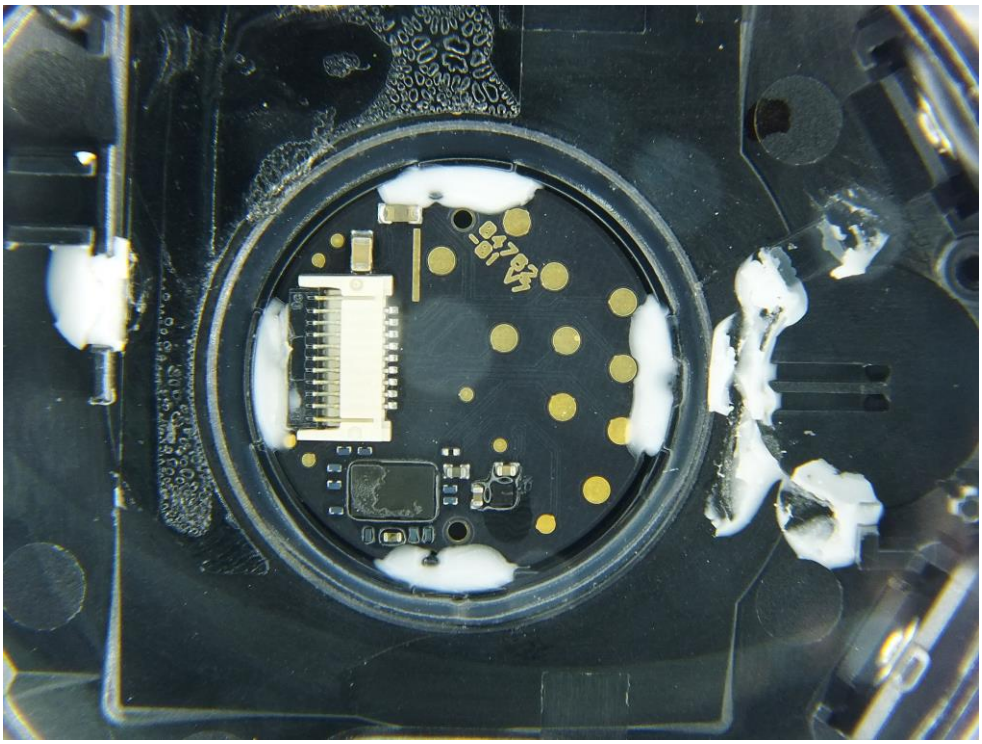
10 20 30 40 50 60 70 80 90 100 10 20 30 40
90 80 70 60 50 40 30 20 10 mm 0