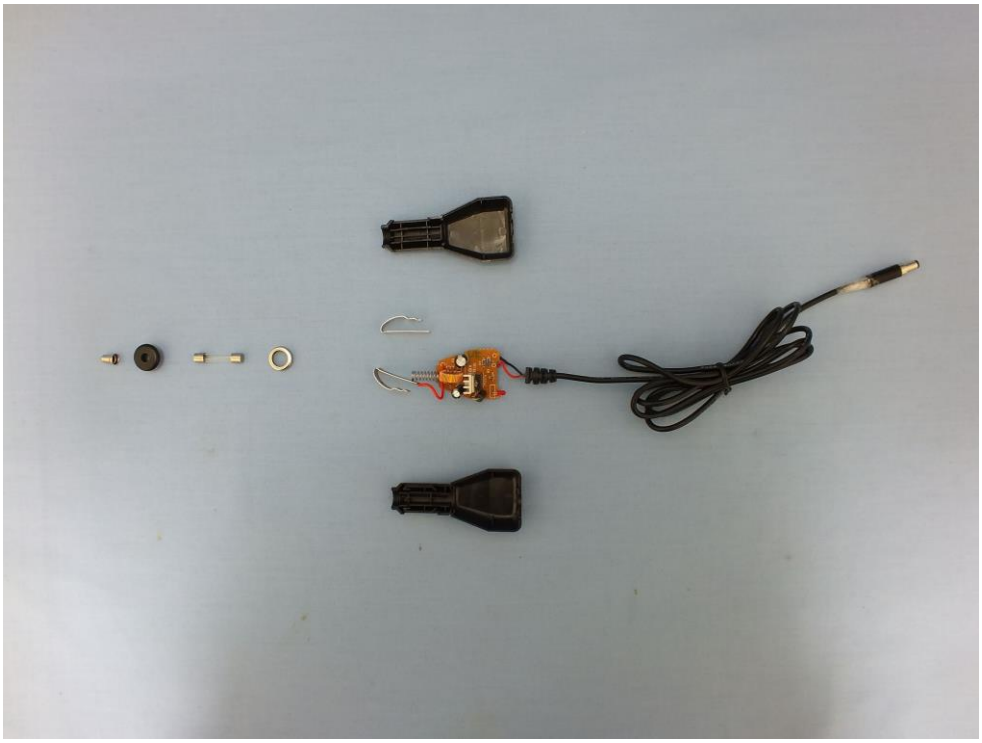

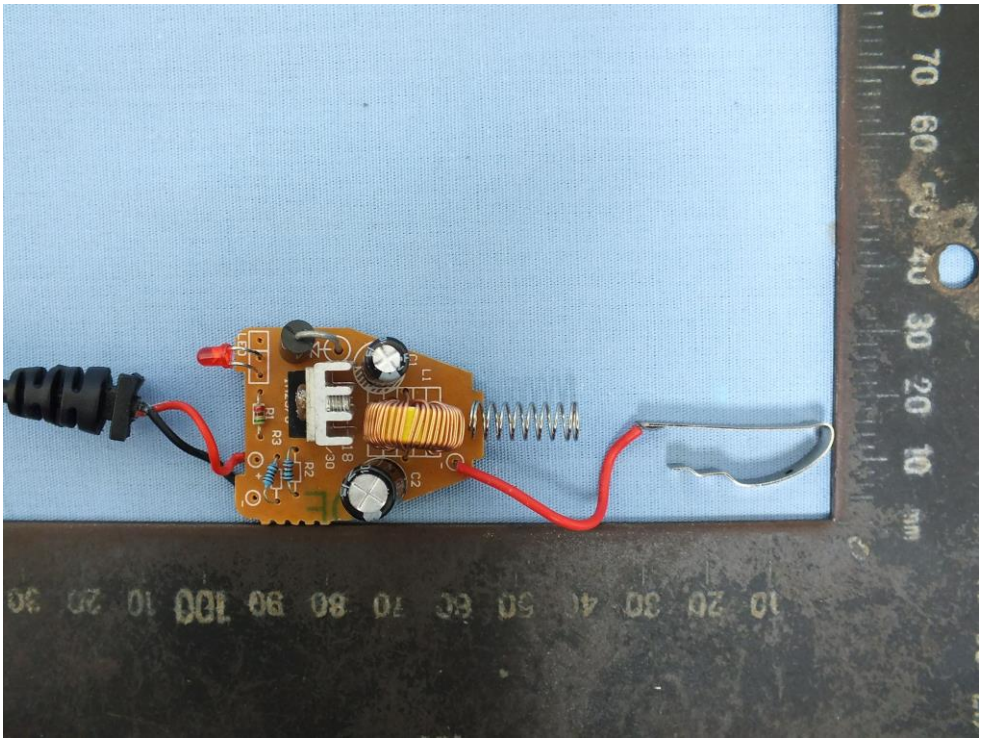

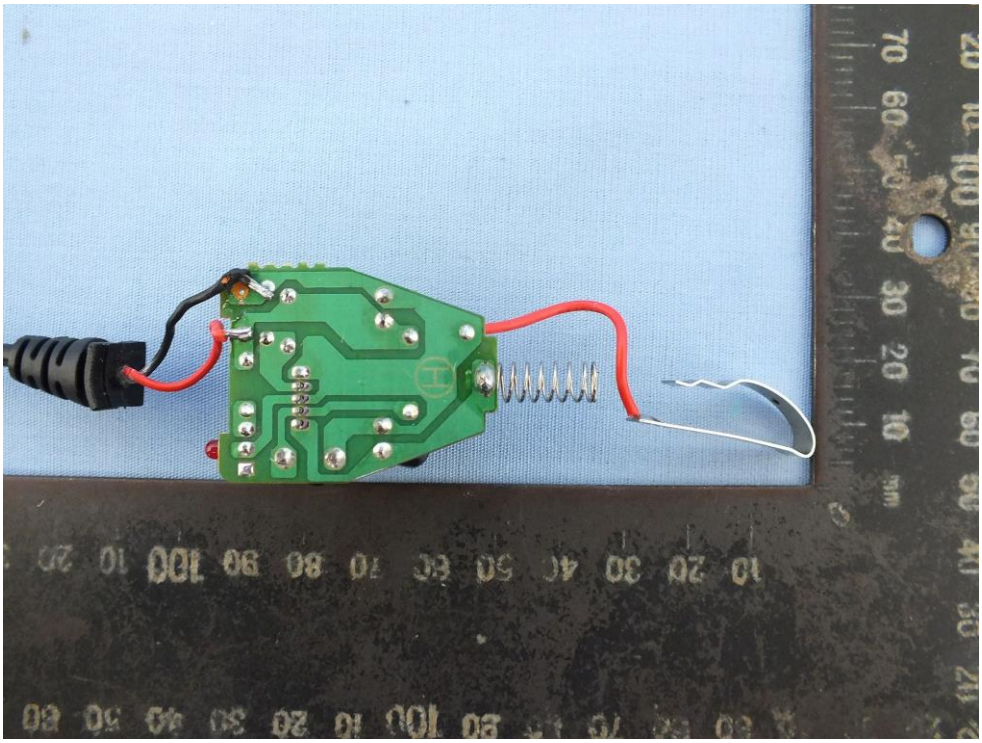

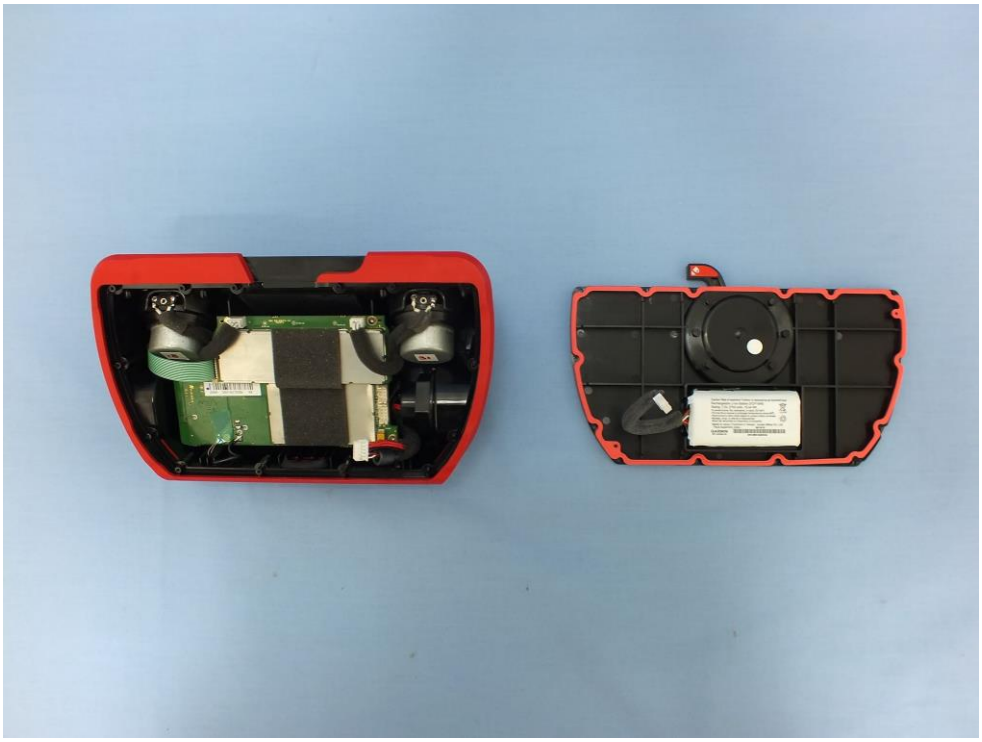

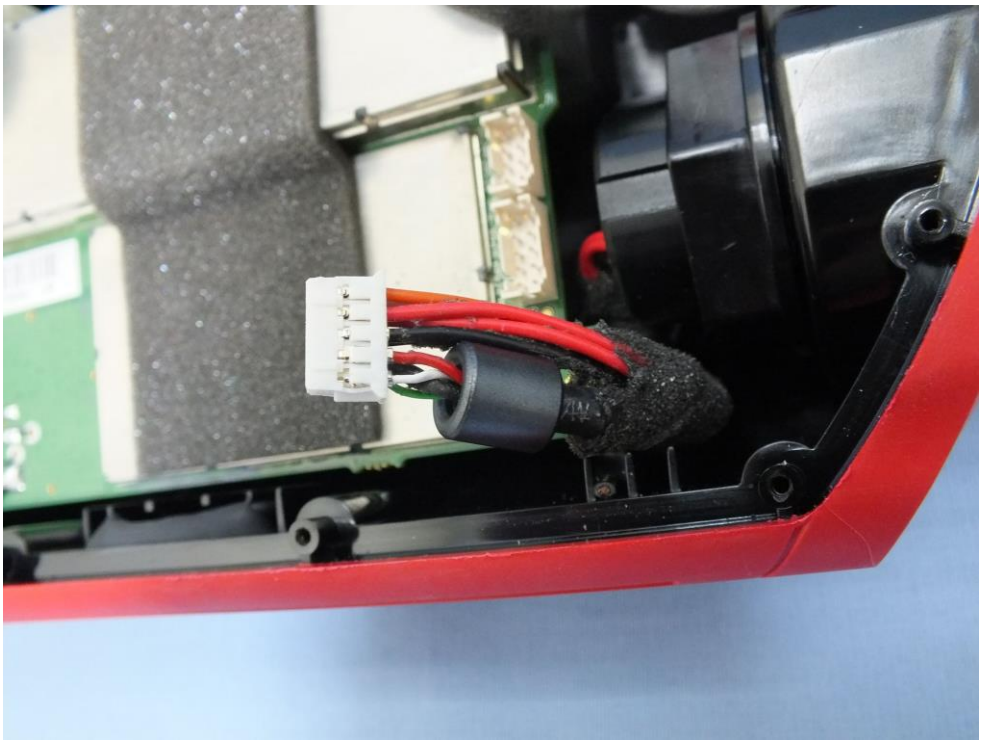

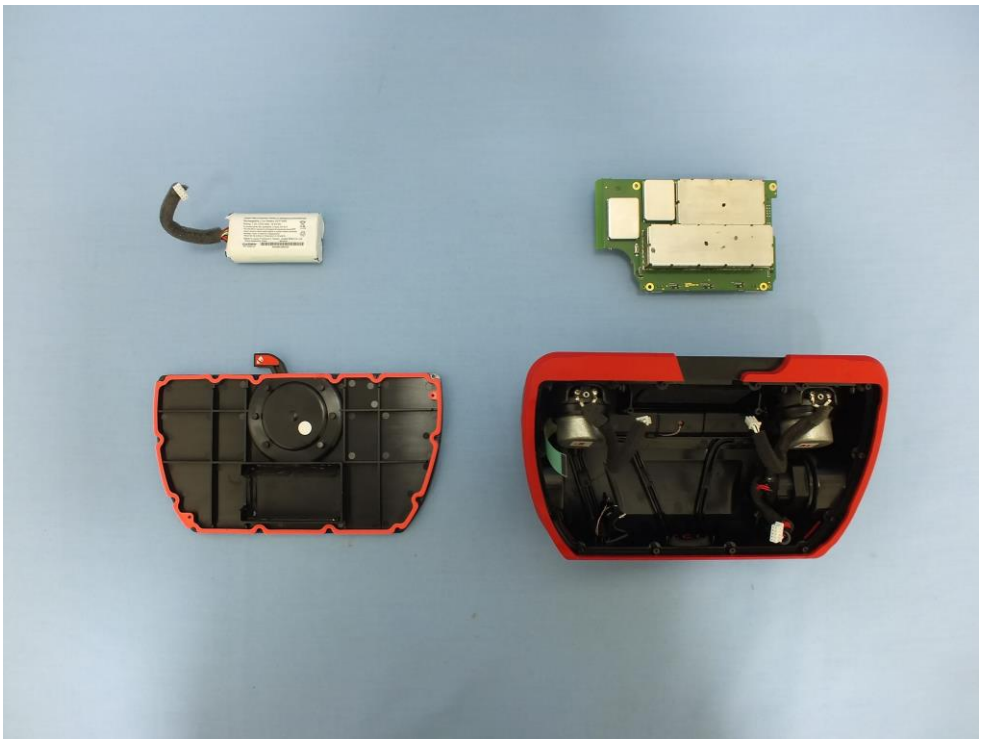

Caution: Risk of explosion if battery is replaced by an incorrect type.
Rechargeable Li-ion Battery 2ICP19/65
Rating: 7.2V, 2700 mAh, 19.44 Wh
To prevent burns, fire, explosions, or injury, DO NOT:
• Put into fire or expose to prolonged temperatures above 60°C
• Short-circuit or allow metal objects to contact battery terminals
• Mutilate, crush, or attempt to disassemble
Must be recycled or disposed of properly
Made in Japan,Finished in Taiwan.,Joules Miles Co. Ltd
Pack Assembly Date: 06/16/16
GARMIN
361-00094-00
DK03EK24D003A
LI-ION

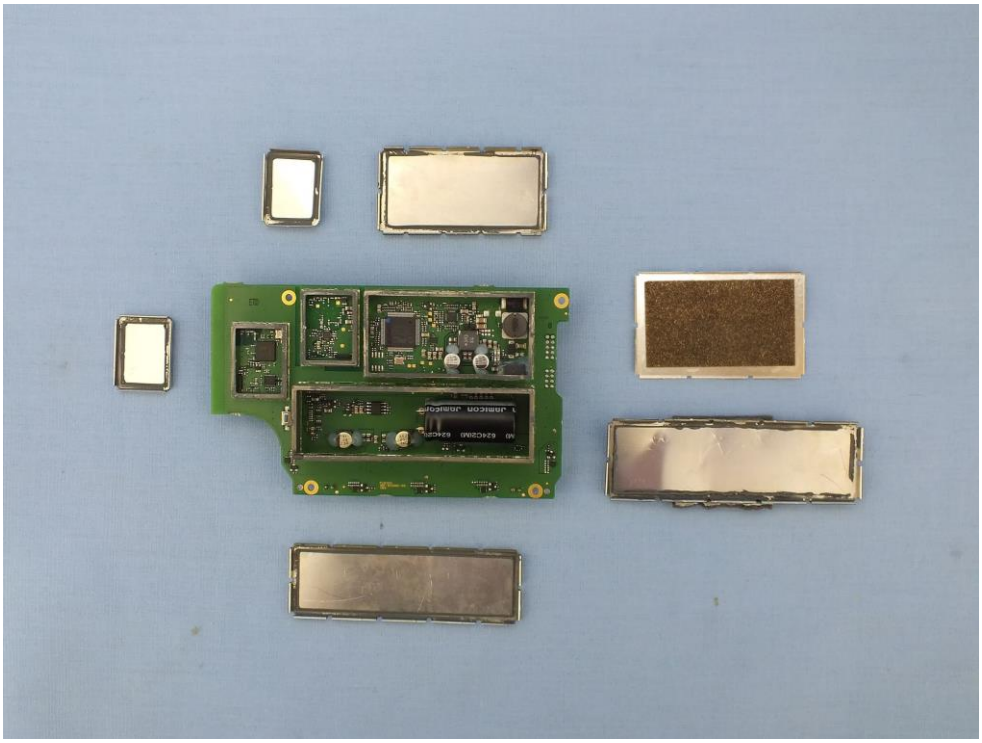

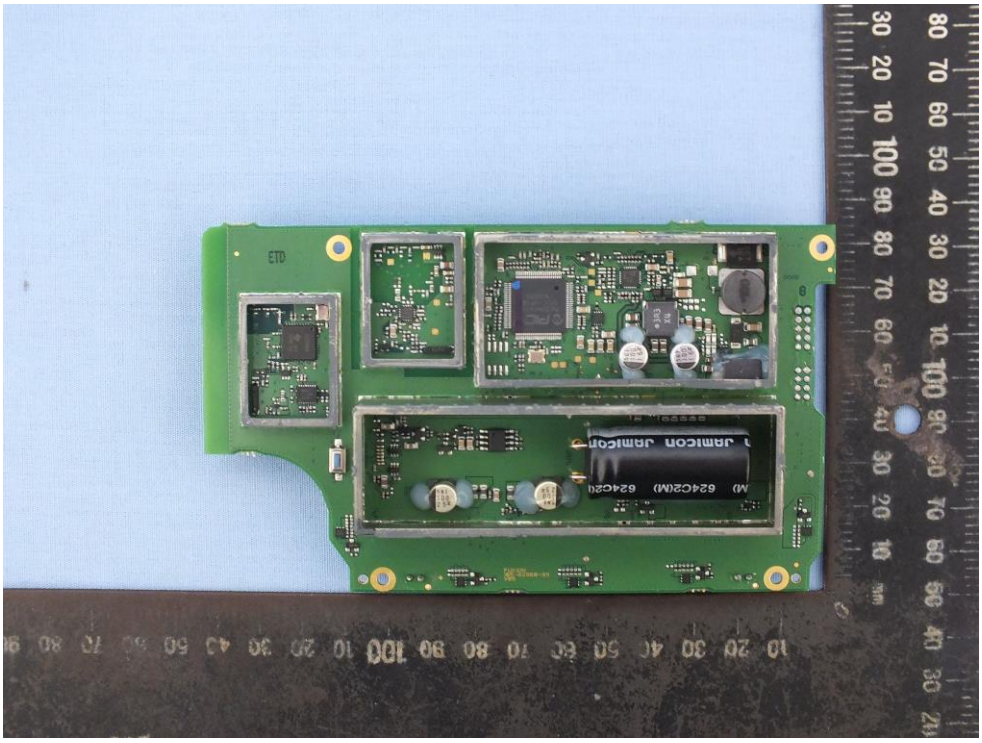

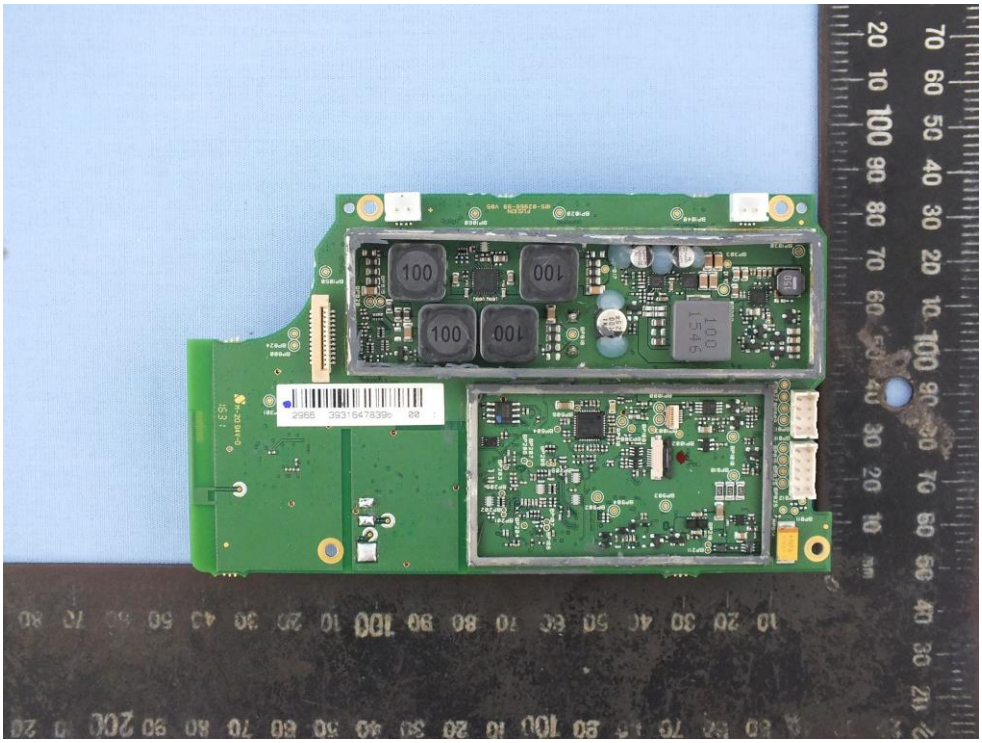

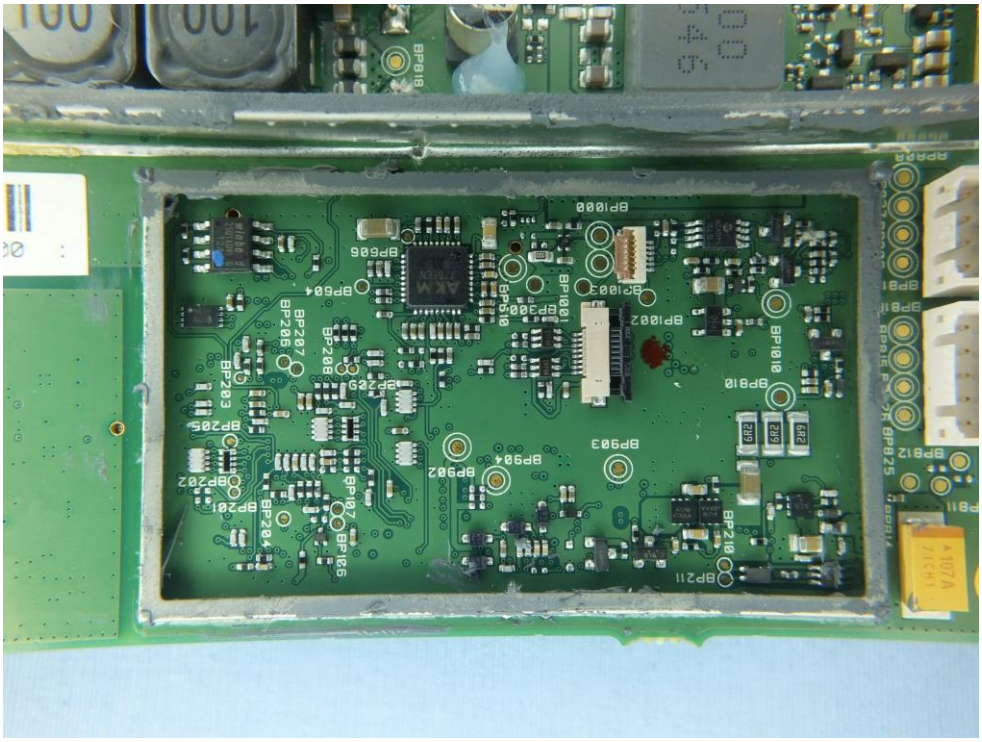

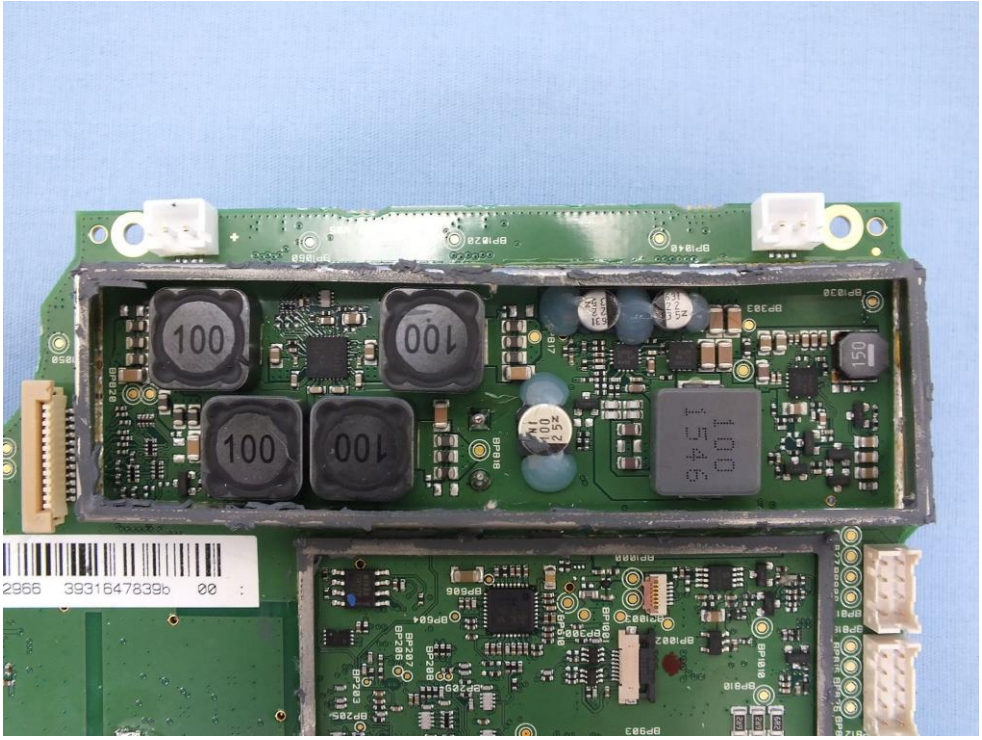
100
100
100
100
2966 3931647839b 00

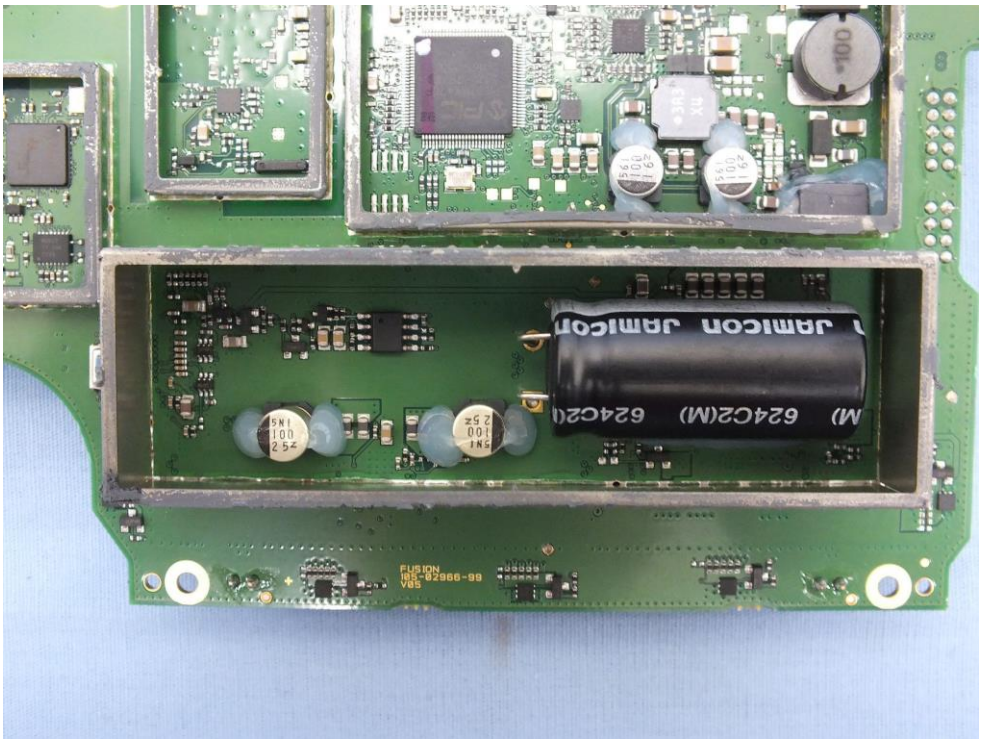
JAMICON
M) 624C2(M) 624C2(
FUSION
185-02966-99
V85

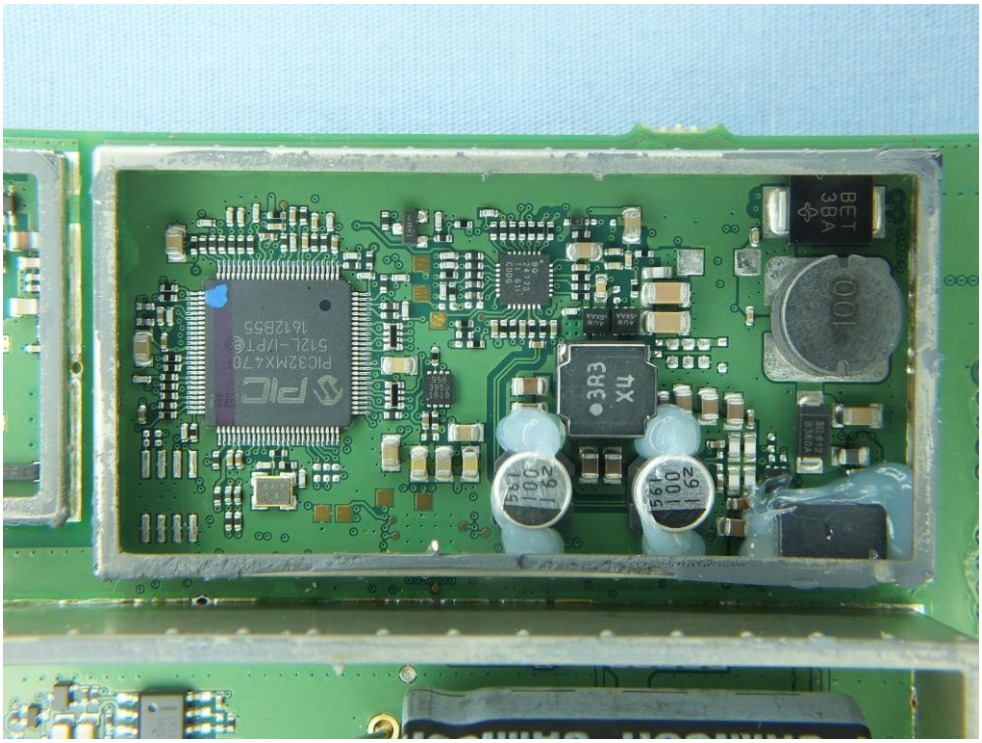
PIC32MX470
512L-I/PT
1612B55
3R3
XU
BET
3BA
100

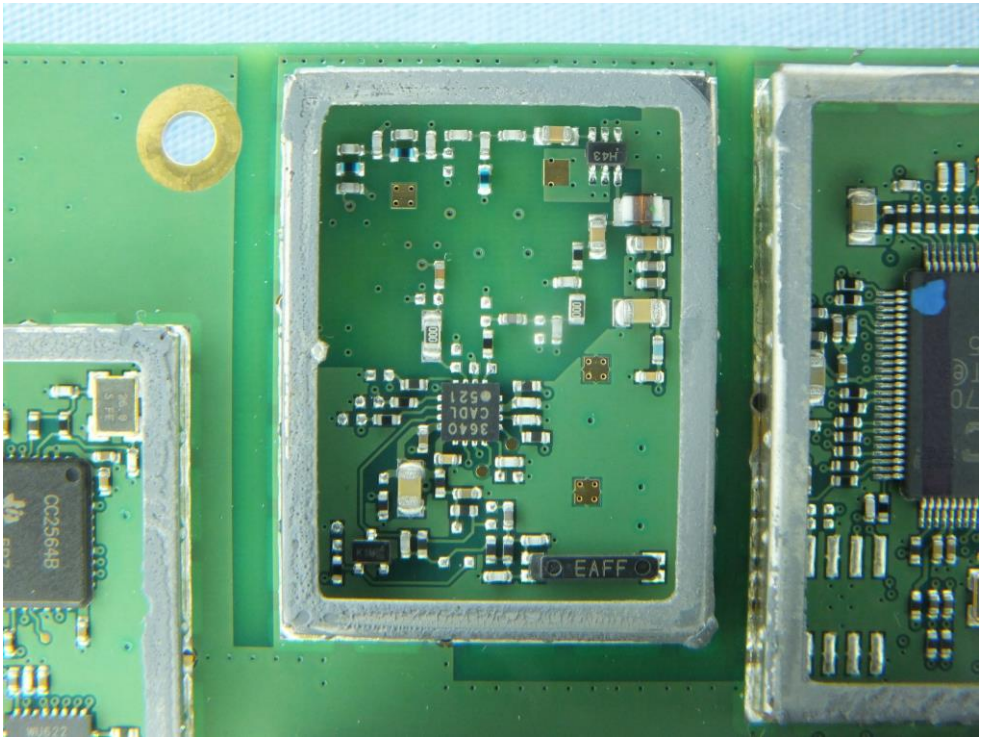
CC2564B
3640
CADL
521
EAFF
H43

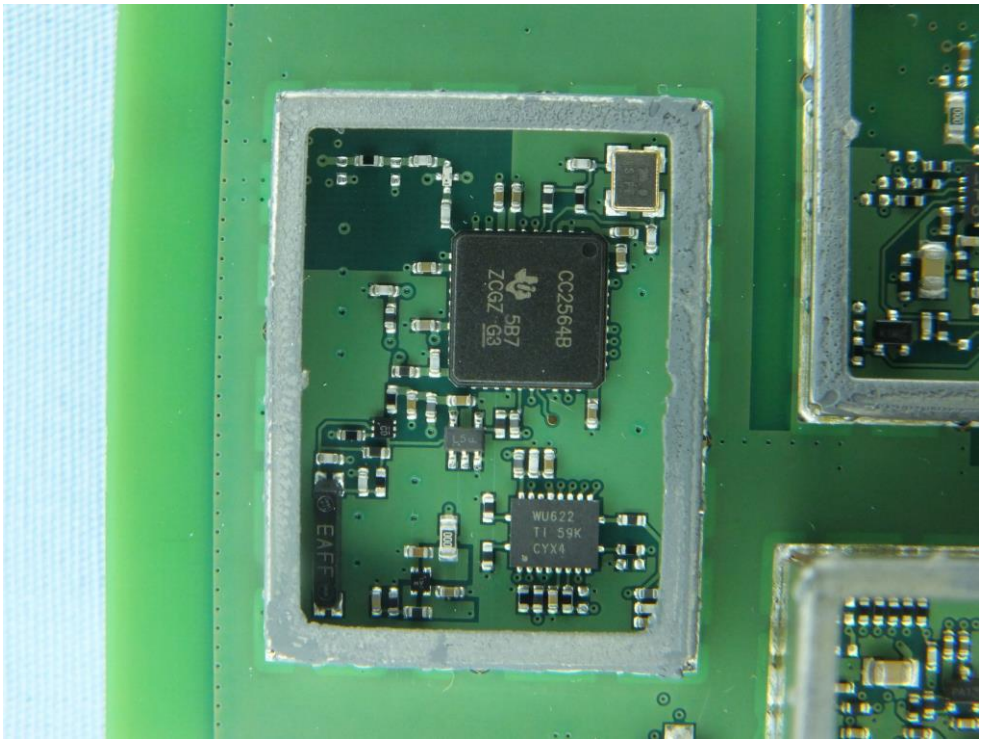
CC2564B
5B7
ZCGZ G3
WU622
TI 59K
CYX4
EAFF

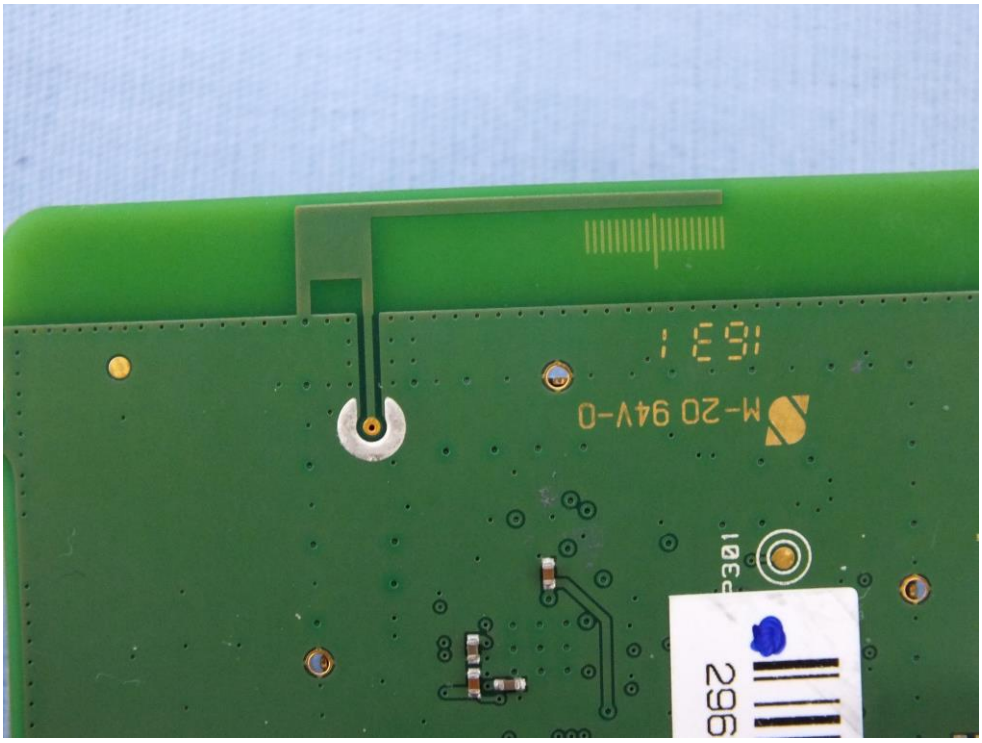
M-20 94V-0
1031
296