

## SAR TEST REPORT



The following samples were submitted and identified on behalf of the client as:

**Product Name** Notebook Computer  
**Brand Name** acer  
**Model No.** N19W2  
**Prepared for** Acer Incorporated  
 8F., No. 88, Sec. 1, Xintai 5th Rd., Xizhi, New Taipei City  
 22181, Taiwan (R.O.C)  
**Standards** IEEE/ANSI C95.1-1992, IEEE 1528-2013  
**FCC ID** HLZN19W2A  
**Date of Receipt** Jul. 16, 2020  
**Date of Test(s)** Aug. 12, 2020 ~ Aug. 17, 2020  
**Date of Issue** Aug. 20, 2020

In the configuration tested, the EUT complied with the standards specified above.

**Remarks:**

This report details the results of the testing carried out on one sample, the results contained in this test report do not relate to other samples of the same product. The manufacturer should ensure that all products in series production are in conformity with the product sample detailed in this report.

This report may only be reproduced and distributed in full. If the product in this report is used in any configuration other than that detailed in the report, the manufacturer must ensure the new system complies with all relevant standards. Any mention of SGS Taiwan Ltd. Central RF Lab or testing done by SGS Taiwan Ltd. Central RF Lab in connection with distribution or use of the product described in this report must be approved by SGS Taiwan Ltd. Central RF Lab in writing.

**Signed on behalf of SGS**

Clerk / Ruby Ou	Engineer / Bond Tsai	Asst. Manager / John Yeh
Ruby Ou	Bond Tsai	John Yeh

**Date: Aug. 20, 2020**

Unless otherwise stated the results shown in this test report refer only to the sample(s) tested and such sample(s) are retained for 90 days only.  
 除非另有說明，此報告結果僅對測試之樣品負責，同時此樣品僅保留90天。本報告未經本公司書面許可，不可部份複製。

This document is issued by the Company subject to its General Conditions of Service printed overleaf, available on request or accessible at <http://www.sgs.com.tw/Terms-and-Conditions> and for electronic format documents, subject to Terms and Conditions for Electronic Documents at <http://www.sgs.com.tw/Terms-and-Conditions>. Attention is drawn to the limitation of liability, indemnification and jurisdiction issues defined therein. Any holder of this document is advised that information contained hereon reflects the Company's findings at the time of its intervention only and within the limits of Client's instructions, if any. The Company's sole responsibility is to its Client and this document does not exonerate parties to a transaction from exercising all their rights and obligations under the transaction documents. This document cannot be reproduced except in full, without prior written approval of the Company. Any unauthorized alteration, forgery or falsification of the content or appearance of this document is unlawful and offenders may be prosecuted to the fullest extent of the law.

SGS Taiwan Ltd.

No.134,Wu Kung Road, New Taipei Industrial Park, Wuku District, New Taipei City, Taiwan/新北市五股區新北產業園區五工路 134 號

台灣檢驗科技股份有限公司

t (886-2) 2299-3279

f (886-2) 2298-0488

[www.sgs.com.tw](http://www.sgs.com.tw)

Member of SGS Group

## Revision History

Report Number	Revision	Description	Issue Date
E5/2020/70006	Rev.00	Initial creation of document	Aug. 20, 2020

Unless otherwise stated the results shown in this test report refer only to the sample(s) tested and such sample(s) are retained for 90 days only.

除非另有說明，此報告結果僅對測試之樣品負責，同時此樣品僅保留90天。本報告未經本公司書面許可，不可部份複製。

This document is issued by the Company subject to its General Conditions of Service printed overleaf, available on request or accessible at <http://www.sgs.com.tw/Terms-and-Conditions> and for electronic format documents, subject to Terms and Conditions for Electronic Documents at <http://www.sgs.com.tw/Terms-and-Conditions>. Attention is drawn to the limitation of liability, indemnification and jurisdiction issues defined therein. Any holder of this document is advised that information contained hereon reflects the Company's findings at the time of its intervention only and within the limits of Client's instructions, if any. The Company's sole responsibility is to its Client and this document does not exonerate parties to a transaction from exercising all their rights and obligations under the transaction documents. This document cannot be reproduced except in full, without prior written approval of the Company. Any unauthorized alteration, forgery or falsification of the content or appearance of this document is unlawful and offenders may be prosecuted to the fullest extent of the law.

SGS Taiwan Ltd.

No.134,Wu Kung Road, New Taipei Industrial Park, Wuku District, New Taipei City, Taiwan/新北市五股區新北產業園區五工路 134 號

台灣檢驗科技股份有限公司

t (886-2) 2299-3279

f (886-2) 2298-0488

[www.sgs.com.tw](http://www.sgs.com.tw)

Member of SGS Group

## 0. Guidance applied

The SAR testing method and procedure for this device is in accordance with the following standards:

IEEE/ANSI C95.1-1992  
IEEE 1528-2013  
KDB248227D01v02r02  
KDB865664D01v01r04  
KDB865664D02v01r02  
KDB447498D01v06  
KDB616217D04v01r02

Unless otherwise stated the results shown in this test report refer only to the sample(s) tested and such sample(s) are retained for 90 days only.

除非另有說明，此報告結果僅對測試之樣品負責，同時此樣品僅保留90天。本報告未經本公司書面許可，不可部份複製。

This document is issued by the Company subject to its General Conditions of Service printed overleaf, available on request or accessible at <http://www.sgs.com.tw/Terms-and-Conditions> and for electronic format documents, subject to Terms and Conditions for Electronic Documents at <http://www.sgs.com.tw/Terms-and-Conditions>. Attention is drawn to the limitation of liability, indemnification and jurisdiction issues defined therein. Any holder of this document is advised that information contained hereon reflects the Company's findings at the time of its intervention only and within the limits of Client's instructions, if any. The Company's sole responsibility is to its Client and this document does not exonerate parties to a transaction from exercising all their rights and obligations under the transaction documents. This document cannot be reproduced except in full, without prior written approval of the Company. Any unauthorized alteration, forgery or falsification of the content or appearance of this document is unlawful and offenders may be prosecuted to the fullest extent of the law.

SGS Taiwan Ltd.

No.134,Wu Kung Road, New Taipei Industrial Park, Wuku District, New Taipei City, Taiwan/新北市五股區新北產業園區五工路 134 號

台灣檢驗科技股份有限公司

t (886-2) 2299-3279

f (886-2) 2298-0488

[www.sgs.com.tw](http://www.sgs.com.tw)

Member of SGS Group

## Contents

<b>0. Guidance applied .....</b>	<b>3</b>
<b>1. General Information .....</b>	<b>5</b>
1.1 Testing Laboratory .....	5
1.2 Details of Applicant .....	5
1.3 Description of EUT .....	6
1.4 Test Environment.....	31
1.5 Operation Description .....	31
1.6 Operating modes validation by power measurement.....	33
1.7 The SAR Measurement System .....	37
1.8 System Components .....	39
1.9 SAR System Verification .....	41
1.10 Tissue Simulant Fluid for the Frequency Band.....	43
1.11 Evaluation Procedures .....	45
1.12 Probe Calibration Procedures .....	46
1.13 Test Standards and Limits .....	49
<b>2. Summary of Results .....</b>	<b>51</b>
2.1 Decision rules .....	51
2.2 Summary of Results .....	51
2.3 Reporting statements of conformity .....	52
<b>3. Simultaneous Transmission Analysis.....</b>	<b>53</b>
3.1 Estimated SAR calculation .....	54
3.2 SPLSR evaluation and analysis.....	54
<b>4. Instruments List.....</b>	<b>57</b>
<b>5. Measurements.....</b>	<b>58</b>
<b>6. SAR System Performance Verification.....</b>	<b>73</b>
<b>7. Uncertainty Budget.....</b>	<b>78</b>
<b>Appendixes .....</b>	<b>80</b>
E5202070006 SAR_Appendix A Photographs .....	80
E5202070006 SAR_Appendix B DAE & Probe Cal. Certificate.....	80
E5202070006 SAR_Appendix C Phantom Description & Dipole Cal. Certificate.....	80

Unless otherwise stated the results shown in this test report refer only to the sample(s) tested and such sample(s) are retained for 90 days only.  
除非另有說明，此報告結果僅對測試之樣品負責，同時此樣品僅保留90天。本報告未經本公司書面許可，不可部份複製。

This document is issued by the Company subject to its General Conditions of Service printed overleaf, available on request or accessible at <http://www.sgs.com.tw/Terms-and-Conditions> and for electronic format documents, subject to Terms and Conditions for Electronic Documents at <http://www.sgs.com.tw/Terms-and-Conditions>. Attention is drawn to the limitation of liability, indemnification and jurisdiction issues defined therein. Any holder of this document is advised that information contained hereon reflects the Company's findings at the time of its intervention only and within the limits of Client's instructions, if any. The Company's sole responsibility is to its Client and this document does not exonerate parties to a transaction from exercising all their rights and obligations under the transaction documents. This document cannot be reproduced except in full, without prior written approval of the Company. Any unauthorized alteration, forgery or falsification of the content or appearance of this document is unlawful and offenders may be prosecuted to the fullest extent of the law.

SGS Taiwan Ltd.

No.134,Wu Kung Road, New Taipei Industrial Park, Wuku District, New Taipei City, Taiwan/新北市五股區新北產業園區五工路 134 號

台灣檢驗科技股份有限公司

t (886-2) 2299-3279

f (886-2) 2298-0488

[www.sgs.com.tw](http://www.sgs.com.tw)

Member of SGS Group

# 1. General Information

## 1.1 Testing Laboratory

SGS Taiwan Ltd. Central RF Lab	
No. 2, Keji 1st Rd., Guishan Township, Taoyuan County, 33383, Taiwan	
Tel	+886-2-2299-3279
Fax	+886-2-2298-0488
Internet	<a href="http://www.tw.sgs.com/">http://www.tw.sgs.com/</a>

## 1.2 Details of Applicant

Company Name	Acer Incorporated
Company Address	8F., No. 88, Sec. 1, Xintai 5th Rd., Xizhi, New Taipei City 22181, Taiwan (R.O.C)

Unless otherwise stated the results shown in this test report refer only to the sample(s) tested and such sample(s) are retained for 90 days only.

除非另有說明，此報告結果僅對測試之樣品負責，同時此樣品僅保留90天。本報告未經本公司書面許可，不可部份複製。

This document is issued by the Company subject to its General Conditions of Service printed overleaf, available on request or accessible at <http://www.sgs.com.tw/Terms-and-Conditions> and for electronic format documents, subject to Terms and Conditions for Electronic Documents at <http://www.sgs.com.tw/Terms-and-Conditions>. Attention is drawn to the limitation of liability, indemnification and jurisdiction issues defined therein. Any holder of this document is advised that information contained hereon reflects the Company's findings at the time of its intervention only and within the limits of Client's instructions, if any. The Company's sole responsibility is to its Client and this document does not exonerate parties to a transaction from exercising all their rights and obligations under the transaction documents. This document cannot be reproduced except in full, without prior written approval of the Company. Any unauthorized alteration, forgery or falsification of the content or appearance of this document is unlawful and offenders may be prosecuted to the fullest extent of the law.

SGS Taiwan Ltd.

No.134,Wu Kung Road, New Taipei Industrial Park, Wuku District, New Taipei City, Taiwan/新北市五股區新北產業園區五工路 134 號

台灣檢驗科技股份有限公司

t (886-2) 2299-3279

f (886-2) 2298-0488

[www.sgs.com.tw](http://www.sgs.com.tw)

Member of SGS Group

### 1.3 Description of EUT

#### General Information of Host:

Equipment Under Test	Notebook Computer	
Brand Name	<i>acer</i>	
Model No.	N19W2	
Integrated Module	Brand Name: Qualcomm Atheros Model Name: QCNFA344A	
FCC ID	HLZN19W2A	
Mode of Operation	<input checked="" type="checkbox"/> WLAN802.11 a/b/g/n(20M/40M)/ac(20M/40M/80M) <input checked="" type="checkbox"/> Bluetooth	
Duty Cycle	WLAN802.11 a/b/g/n/ac(20M/40M/80M)	Refer to page 27-30
	Bluetooth	76.8%
TX Frequency Range (MHz)	WLAN802.11 b/g/n/ac(20M)	2412 — 2472
	WLAN802.11 n(40M)	2422 — 2462
	WLAN802.11 a/n(20M)/ac(20M) 5.2G	5180 — 5240
	WLAN802.11 n(40M)/ac(40M) 5.2G	5190 — 5230
	WLAN802.11 ac(80M) 5.2G	5210
	WLAN802.11 a/n(20M)/ac(20M) 5.3G	5260 — 5320
	WLAN802.11 n(40M)/ac(40M) 5.3G	5270 — 5310
	WLAN802.11 ac(80M) 5.3G	5290
	WLAN802.11 a/n/ac(20M) 5.6G	5500 — 5720
	WLAN802.11 n/ac(40M) 5.6G	5510 — 5710
	WLAN802.11 ac(80M) 5.6G	5530 — 5690
	WLAN802.11 a/n(20M)/ac(20M) 5.8G	5745 — 5825
	WLAN802.11 n(40M)/ac(40M) 5.8G	5755 — 5795

Unless otherwise stated the results shown in this test report refer only to the sample(s) tested and such sample(s) are retained for 90 days only.  
 除非另有說明，此報告結果僅對測試之樣品負責，同時此樣品僅保留90天。本報告未經本公司書面許可，不可部份複製。

This document is issued by the Company subject to its General Conditions of Service printed overleaf, available on request or accessible at <http://www.sgs.com.tw/Terms-and-Conditions> and for electronic format documents, subject to Terms and Conditions for Electronic Documents at <http://www.sgs.com.tw/Terms-and-Conditions>. Attention is drawn to the limitation of liability, indemnification and jurisdiction issues defined therein. Any holder of this document is advised that information contained hereon reflects the Company's findings at the time of its intervention only and within the limits of Client's instructions, if any. The Company's sole responsibility is to its Client and this document does not exonerate parties to a transaction from exercising all their rights and obligations under the transaction documents. This document cannot be reproduced except in full, without prior written approval of the Company. Any unauthorized alteration, forgery or falsification of the content or appearance of this document is unlawful and offenders may be prosecuted to the fullest extent of the law.

TX Frequency Range (MHz)	WLAN802.11 ac(80M) 5.8G	5775		
	Bluetooth	2402	—	2480
Channel Number (ARFCN)	WLAN802.11 b/g/n/ac(20M)	1	—	13
	WLAN802.11 n(40M)	3	—	11
	WLAN802.11 a/n(20M)/ac(20M) 5.2G	36	—	48
	WLAN802.11 n(40M)/ac(40M) 5.2G	38	—	46
	WLAN802.11 ac(80M) 5.2G	42		
	WLAN802.11 a/n(20M)/ac(20M) 5.3G	52	—	64
	WLAN802.11 n(40M)/ac(40M) 5.3G	54	—	62
	WLAN802.11 ac(80M) 5.3G	58		
	WLAN802.11 a/n/ac(20M) 5.6G	100	—	144
	WLAN802.11 n/ac(40M) 5.6G	102	—	142
	WLAN802.11 ac(80M) 5.6G	106	—	138
	WLAN802.11 a/n(20M)/ac(20M) 5.8G	149	—	165
	WLAN802.11 n(40M)/ac(40M) 5.8G	151	—	159
	WLAN802.11 ac(80M) 5.8G	155		
	Bluetooth	0	—	78

Unless otherwise stated the results shown in this test report refer only to the sample(s) tested and such sample(s) are retained for 90 days only.  
除非另有說明，此報告結果僅對測試之樣品負責，同時此樣品僅保留90天。本報告未經本公司書面許可，不可部份複製。

This document is issued by the Company subject to its General Conditions of Service printed overleaf, available on request or accessible at <http://www.sgs.com.tw/Terms-and-Conditions> and for electronic format documents, subject to Terms and Conditions for Electronic Documents at <http://www.sgs.com.tw/Terms-and-Conditions>. Attention is drawn to the limitation of liability, indemnification and jurisdiction issues defined therein. Any holder of this document is advised that information contained hereon reflects the Company's findings at the time of its intervention only and within the limits of Client's instructions, if any. The Company's sole responsibility is to its Client and this document does not exonerate parties to a transaction from exercising all their rights and obligations under the transaction documents. This document cannot be reproduced except in full, without prior written approval of the Company. Any unauthorized alteration, forgery or falsification of the content or appearance of this document is unlawful and offenders may be prosecuted to the fullest extent of the law.

SGS Taiwan Ltd.

No.134,Wu Kung Road, New Taipei Industrial Park, Wuku District, New Taipei City, Taiwan/新北市五股區新北產業園區五工路 134 號

台灣檢驗科技股份有限公司

t (886-2) 2299-3279

f (886-2) 2298-0488

www.sgs.com.tw

Member of SGS Group

Max. SAR (1g) (Unit: W/Kg)					
Antenna	Band	Measured	Reported	Channel	Position
Main	WLAN 802.11b	1.03	1.05	11	Top side
	WLAN 802.11a 5.2G	0.73	0.76	36	Right side
	WLAN 802.11n(40M) 5.2G	0.96	0.99	46	Right side
	WLAN 802.11n(40M) 5.3G	1.00	1.01	54	Right side
	WLAN 802.11ac(80M) 5.3G	1.06	1.14	58	Right side
	WLAN 802.11ac(80M) 5.6G	1.01	1.04	106	Right side
	WLAN 802.11a 5.8G	1.11	1.17	149	Right side
	WLAN 802.11n(40M) 5.8G	0.90	0.93	159	Right side
Aux	WLAN 802.11b	1.01	1.03	11	Left side
	Bluetooth(GFSK)	0.06	0.10	39	Left side
	WLAN 802.11a 5.2G	0.63	0.65	36	Left side
	WLAN 802.11n(40M) 5.2G	1.09	1.15	46	Left side
	WLAN 802.11ac(80M) 5.3G	0.38	0.42	58	Left side
	WLAN 802.11ac(80M) 5.6G	0.52	0.53	106	Left side
	WLAN 802.11n(40M) 5.8G	0.51	0.53	159	Left side

## Antenna Information

Tablet mode										
Vendor	WNC									
Antenna	Main (PIFA)					Aux (PIFA)				
Frequency	2.4G	5.2G	5.3G	5.6G	5.8G	2.4G	5.2G	5.3G	5.6G	5.8G
Gain (dBi)	-1.48	-1.33	-1.33	-0.65	-1.33	-1.51	-1.74	-1.74	-2.53	-2.85
Notebook mode										
Vendor	WNC									
Antenna	Main (PIFA)					Aux (PIFA)				
Frequency	2.4G	5.2G	5.3G	5.6G	5.8G	2.4G	5.2G	5.3G	5.6G	5.8G

Unless otherwise stated the results shown in this test report refer only to the sample(s) tested and such sample(s) are retained for 90 days only.

除非另有說明，此報告結果僅對測試之樣品負責，同時此樣品僅保留90天。本報告未經本公司書面許可，不可部份複製。

This document is issued by the Company subject to its General Conditions of Service printed overleaf, available on request or accessible at <http://www.sgs.com.tw/Terms-and-Conditions> and for electronic format documents, subject to Terms and Conditions for Electronic Documents at <http://www.sgs.com.tw/Terms-and-Conditions>. Attention is drawn to the limitation of liability, indemnification and jurisdiction issues defined therein. Any holder of this document is advised that information contained hereon reflects the Company's findings at the time of its intervention only and within the limits of Client's instructions, if any. The Company's sole responsibility is to its Client and this document does not exonerate parties to a transaction from exercising all their rights and obligations under the transaction documents. This document cannot be reproduced except in full, without prior written approval of the Company. Any unauthorized alteration, forgery or falsification of the content or appearance of this document is unlawful and offenders may be prosecuted to the fullest extent of the law.

SGS Taiwan Ltd.

No.134,Wu Kung Road, New Taipei Industrial Park, Wuku District, New Taipei City, Taiwan/新北市五股區新北產業園區五工路 134 號

台灣檢驗科技股份有限公司

t (886-2) 2299-3279

f (886-2) 2298-0488

[www.sgs.com.tw](http://www.sgs.com.tw)

Member of SGS Group



**WLAN802.11 a/b/g/n(20M/40M)/ac(20M/40M/80M) conducted power table:**

Band \ Antenna	SISO		MIMO
	Main	Aux	Main + Aux
WLAN802.11b	V	V	-
WLAN802.11g	V	V	-
WLAN802.11n(20M)	V	V	V
WLAN802.11n(40M)	V	V	V
WLAN802.11a	V	V	-
WLAN802.11n(20M) 5G	V	V	V
WLAN802.11n(40M) 5G	V	V	V
WLAN802.11ac(20M) 5G	V	V	V
WLAN802.11ac(40M) 5G	V	V	V
WLAN802.11ac(80M) 5G	V	V	V

Unless otherwise stated the results shown in this test report refer only to the sample(s) tested and such sample(s) are retained for 90 days only.

除非另有說明，此報告結果僅對測試之樣品負責，同時此樣品僅保留90天。本報告未經本公司書面許可，不可部份複製。

This document is issued by the Company subject to its General Conditions of Service printed overleaf, available on request or accessible at <http://www.sgs.com.tw/Terms-and-Conditions> and for electronic format documents, subject to Terms and Conditions for Electronic Documents at <http://www.sgs.com.tw/Terms-and-Conditions>. Attention is drawn to the limitation of liability, indemnification and jurisdiction issues defined therein. Any holder of this document is advised that information contained hereon reflects the Company's findings at the time of its intervention only and within the limits of Client's instructions, if any. The Company's sole responsibility is to its Client and this document does not exonerate parties to a transaction from exercising all their rights and obligations under the transaction documents. This document cannot be reproduced except in full, without prior written approval of the Company. Any unauthorized alteration, forgery or falsification of the content or appearance of this document is unlawful and offenders may be prosecuted to the fullest extent of the law.

SGS Taiwan Ltd.

No.134,Wu Kung Road, New Taipei Industrial Park, Wuku District, New Taipei City, Taiwan/新北市五股區新北產業園區五工路 134 號

台灣檢驗科技股份有限公司

t (886-2) 2299-3279

f (886-2) 2298-0488

www.sgs.com.tw

Member of SGS Group

## Tablet mode

### Main

Main Antenna						
Band	Mode	Channel	Frequency (MHz)	Data Rate	Max. Rated Avg. Power + Max. Tolerance (dBm)	Average power (dBm)
2450 MHz	802.11b	1	2412	1Mbps	17.50	17.41
		2	2417		17.50	17.29
		6	2437		17.50	17.38
		10	2457		17.50	17.31
		11	2462		17.50	17.44
		12	2467		12.50	12.18
		13	2472		11.50	11.35
	802.11g	1	2412	6Mbps	17.50	16.82
		2	2417		17.50	16.89
		6	2437		17.50	16.97
		10	2457		17.50	16.99
		11	2462		17.50	16.96
		12	2467		3.00	2.54
		13	2472		3.00	2.70
	802.11n20-HT0	1	2412	MCS0	17.50	17.07
		2	2417		17.50	17.11
		6	2437		17.50	17.18
		10	2457		17.50	17.31
		11	2462		16.00	15.53
		12	2467		1.50	1.33
		13	2472		1.50	1.27
	802.11ac20-VHT0	1	2412	MCS0	17.50	17.37
		2	2417		17.50	17.35
		6	2437		17.50	17.14
		10	2457		17.50	17.10
		11	2462		16.00	15.85
		12	2467		1.50	1.19
		13	2472		1.50	1.45
	802.11n40-HT0	3	2422	MCS0	13.00	12.77
		4	2427		13.00	12.65
		6	2437		17.50	17.43
		8	2447		11.00	10.89
		9	2452		11.00	10.78
		10	2457		11.00	10.69
		11	2462		2.50	2.36

Unless otherwise stated the results shown in this test report refer only to the sample(s) tested and such sample(s) are retained for 90 days only.

除非另有說明，此報告結果僅對測試之樣品負責，同時此樣品僅保留90天。本報告未經本公司書面許可，不可部份複製。

This document is issued by the Company subject to its General Conditions of Service printed overleaf, available on request or accessible at <http://www.sgs.com.tw/Terms-and-Conditions> and for electronic format documents, subject to Terms and Conditions for Electronic Documents at <http://www.sgs.com.tw/Terms-and-Conditions>. Attention is drawn to the limitation of liability, indemnification and jurisdiction issues defined therein. Any holder of this document is advised that information contained hereon reflects the Company's findings at the time of its intervention only and within the limits of Client's instructions, if any. The Company's sole responsibility is to its Client and this document does not exonerate parties to a transaction from exercising all their rights and obligations under the transaction documents. This document cannot be reproduced except in full, without prior written approval of the Company. Any unauthorized alteration, forgery or falsification of the content or appearance of this document is unlawful and offenders may be prosecuted to the fullest extent of the law.

SGS Taiwan Ltd.

No.134,Wu Kung Road, New Taipei Industrial Park, Wuku District, New Taipei City, Taiwan/新北市五股區新北產業園區五工路 134 號

台灣檢驗科技股份有限公司

t (886-2) 2299-3279

f (886-2) 2298-0488

[www.sgs.com.tw](http://www.sgs.com.tw)

Member of SGS Group

Main Antenna						
Band	Mode	Channel	Frequency (MHz)	Data Rate	Max. Rated Avg. Power + Max. Tolerance (dBm)	Average power (dBm)
5.15-5.25 GHz	802.11a	36	5180	6Mbps	13.50	13.41
		40	5200		13.50	13.31
		44	5220		13.50	13.15
		48	5240		13.50	13.03
	802.11n20-HT0	36	5180	MCS0	13.50	12.89
		40	5200		13.50	13.22
		44	5220		13.50	13.03
		48	5240		13.50	13.34
	802.11ac20-VHT0	36	5180	MCS0	13.50	13.30
		40	5200		13.50	13.17
		44	5220		13.50	13.26
		48	5240		13.50	13.09
	802.11n40-HT0	38	5190	MCS0	11.50	11.25
		46	5230		13.50	13.41
	802.11ac40-VHT0	38	5190	MCS0	11.50	11.37
		46	5230		13.50	13.29
	802.11ac80-VHT0	42	5210	MCS0	10.50	10.42

Main Antenna						
Band	Mode	Channel	Frequency (MHz)	Data Rate	Max. Rated Avg. Power + Max. Tolerance (dBm)	Average power (dBm)
5.25-5.35 GHz	802.11a	52	5260	6Mbps	11.00	10.87
		56	5280		11.00	10.85
		60	5300		11.00	10.72
		64	5320		11.00	10.69
	802.11n20-HT0	52	5260	MCS0	11.00	10.74
		56	5280		11.00	10.80
		60	5300		11.00	10.71
		64	5320		11.00	10.66
	802.11ac20-VHT0	52	5260	MCS0	11.00	10.83
		56	5280		11.00	10.63
		60	5300		11.00	10.69
		64	5320		11.00	10.64
	802.11n40-HT0	54	5270	MCS0	11.00	10.96
		62	5310		11.00	10.55
	802.11ac40-VHT0	54	5270	MCS0	11.00	10.68
		62	5310		11.00	10.76
	802.11ac80-VHT0	58	5290	MCS0	11.00	10.72

Unless otherwise stated the results shown in this test report refer only to the sample(s) tested and such sample(s) are retained for 90 days only.  
 除非另有說明，此報告結果僅對測試之樣品負責，同時此樣品僅保留90天。本報告未經本公司書面許可，不可部份複製。

This document is issued by the Company subject to its General Conditions of Service printed overleaf, available on request or accessible at <http://www.sgs.com.tw/Terms-and-Conditions> and for electronic format documents, subject to Terms and Conditions for Electronic Documents at <http://www.sgs.com.tw/Terms-and-Conditions>. Attention is drawn to the limitation of liability, indemnification and jurisdiction issues defined therein. Any holder of this document is advised that information contained hereon reflects the Company's findings at the time of its intervention only and within the limits of Client's instructions, if any. The Company's sole responsibility is to its Client and this document does not exonerate parties to a transaction from exercising all their rights and obligations under the transaction documents. This document cannot be reproduced except in full, without prior written approval of the Company. Any unauthorized alteration, forgery or falsification of the content or appearance of this document is unlawful and offenders may be prosecuted to the fullest extent of the law.

Main Antenna						
Band	Mode	Channel	Frequency (MHz)	Data Rate	Max. Rated Avg. Power + Max. Tolerance (dBm)	Average power (dBm)
5600 MHz	802.11a	100	5500	6Mbps	9.50	9.29
		104	5520		11.00	10.68
		116	5580		11.00	10.71
		120	5600		11.00	10.76
		136	5680		11.00	10.89
		140	5700		11.00	10.86
		144	5720		11.00	10.79
	802.11n20-HT0	100	5500	MCS0	11.00	10.76
		104	5520		11.00	10.63
		116	5580		11.00	10.88
		120	5600		11.00	10.68
		136	5680		11.00	10.76
		140	5700		11.00	10.94
		144	5720		11.00	10.88
	802.11ac20-VHT0	100	5500	MCS0	11.00	10.73
		104	5520		11.00	10.66
		116	5580		11.00	10.73
		120	5600		11.00	10.49
		136	5680		11.00	10.92
		140	5700		11.00	10.82
		144	5720		11.00	10.69
	802.11n40-HT0	102	5510	MCS0	9.00	8.93
		110	5550		11.00	10.78
		118	5590		11.00	10.70
		134	5670		11.00	10.65
		142	5710		11.00	10.84
	802.11ac40-VHT0	102	5510	MCS0	9.00	8.67
		110	5550		11.00	10.67
		118	5590		11.00	10.89
		134	5670		11.00	10.97
		142	5710		11.00	10.95
	802.11ac80-VHT0	106	5530	MCS0	11.00	10.91
		122	5610		11.00	10.89
		138	5690		11.00	10.99

Unless otherwise stated the results shown in this test report refer only to the sample(s) tested and such sample(s) are retained for 90 days only.

除非另有說明，此報告結果僅對測試之樣品負責，同時此樣品僅保留90天。本報告未經本公司書面許可，不可部份複製。

This document is issued by the Company subject to its General Conditions of Service printed overleaf, available on request or accessible at <http://www.sgs.com.tw/Terms-and-Conditions> and for electronic format documents, subject to Terms and Conditions for Electronic Documents at <http://www.sgs.com.tw/Terms-and-Conditions>. Attention is drawn to the limitation of liability, indemnification and jurisdiction issues defined therein. Any holder of this document is advised that information contained hereon reflects the Company's findings at the time of its intervention only and within the limits of Client's instructions, if any. The Company's sole responsibility is to its Client and this document does not exonerate parties to a transaction from exercising all their rights and obligations under the transaction documents. This document cannot be reproduced except in full, without prior written approval of the Company. Any unauthorized alteration, forgery or falsification of the content or appearance of this document is unlawful and offenders may be prosecuted to the fullest extent of the law.

SGS Taiwan Ltd.

No.134,Wu Kung Road, New Taipei Industrial Park, Wuku District, New Taipei City, Taiwan/新北市五股區新北產業園區五工路 134 號

台灣檢驗科技股份有限公司

t (886-2) 2299-3279

f (886-2) 2298-0488

[www.sgs.com.tw](http://www.sgs.com.tw)

Member of SGS Group

Main Antenna						
Mode	Mode	Channel	Frequency (MHz)	Data Rate	Max. Rated Avg. Power + Max. Tolerance (dBm)	Average power (dBm)
5800 MHz	802.11a	149	5745	6Mbps	14.00	13.89
		157	5785		14.00	13.87
		165	5825		14.00	13.95
	802.11n20-HT0	149	5745	MCS0	14.00	13.82
		157	5785		14.00	13.58
		165	5825		14.00	13.61
	802.11ac20-VHT0	149	5745	MCS0	14.00	13.74
		157	5785		14.00	13.69
		165	5825		14.00	13.81
	802.11n40-HT0	151	5755	MCS0	11.50	11.37
		159	5795		14.00	13.85
	802.11ac40-VHT0	151	5755	MCS0	11.50	11.43
		159	5795		14.00	13.85
	802.11ac80-VHT0	155	5775	MCS0	10.00	9.72

Unless otherwise stated the results shown in this test report refer only to the sample(s) tested and such sample(s) are retained for 90 days only.

除非另有說明，此報告結果僅對測試之樣品負責，同時此樣品僅保留90天。本報告未經本公司書面許可，不可部份複製。

This document is issued by the Company subject to its General Conditions of Service printed overleaf, available on request or accessible at <http://www.sgs.com.tw/Terms-and-Conditions> and for electronic format documents, subject to Terms and Conditions for Electronic Documents at <http://www.sgs.com.tw/Terms-and-Conditions>. Attention is drawn to the limitation of liability, indemnification and jurisdiction issues defined therein. Any holder of this document is advised that information contained hereon reflects the Company's findings at the time of its intervention only and within the limits of Client's instructions, if any. The Company's sole responsibility is to its Client and this document does not exonerate parties to a transaction from exercising all their rights and obligations under the transaction documents. This document cannot be reproduced except in full, without prior written approval of the Company. Any unauthorized alteration, forgery or falsification of the content or appearance of this document is unlawful and offenders may be prosecuted to the fullest extent of the law.

SGS Taiwan Ltd.

No.134,Wu Kung Road, New Taipei Industrial Park, Wuku District, New Taipei City, Taiwan/新北市五股區新北產業園區五工路 134 號

台灣檢驗科技股份有限公司

t (886-2) 2299-3279

f (886-2) 2298-0488

[www.sgs.com.tw](http://www.sgs.com.tw)

Member of SGS Group

## Aux

Aux Antenna						
Band	Mode	Channel	Frequency (MHz)	Data Rate	Max. Rated Avg. Power + Max. Tolerance (dBm)	Average power (dBm)
2450 MHz	802.11b	1	2412	1Mbps	17.50	17.25
		2	2417		17.50	17.22
		6	2437		17.50	17.48
		10	2457		17.50	17.03
		11	2462		17.50	17.42
		12	2467		12.50	12.01
		13	2472		11.50	11.14
	802.11g	1	2412	6Mbps	17.50	17.06
		2	2417		17.50	17.15
		6	2437		17.50	16.90
		10	2457		17.50	16.93
		11	2462		17.50	17.22
		12	2467		3.00	2.32
		13	2472		3.00	2.57
	802.11n20-HT0	1	2412	MCS0	17.50	17.05
		2	2417		17.50	17.12
		6	2437		17.50	17.28
		10	2457		17.50	17.32
		11	2462		16.00	15.66
		12	2467		1.50	1.12
		13	2472		1.50	1.08
	802.11ac20-VHT0	1	2412	MCS0	17.50	17.21
		2	2417		17.50	17.39
		6	2437		17.50	17.31
		10	2457		17.50	17.15
		11	2462		16.00	15.84
		12	2467		1.50	1.42
		13	2472		1.50	1.37
	802.11n40-HT0	3	2422	MCS0	13.00	12.75
		4	2427		13.00	12.70
		6	2437		17.50	17.22
		8	2447		11.00	10.90
		9	2452		11.00	10.82
		10	2457		11.00	10.77
		11	2462		2.50	2.38

Unless otherwise stated the results shown in this test report refer only to the sample(s) tested and such sample(s) are retained for 90 days only.

除非另有說明，此報告結果僅對測試之樣品負責，同時此樣品僅保留90天。本報告未經本公司書面許可，不可部份複製。

This document is issued by the Company subject to its General Conditions of Service printed overleaf, available on request or accessible at <http://www.sgs.com.tw/Terms-and-Conditions> and for electronic format documents, subject to Terms and Conditions for Electronic Documents at <http://www.sgs.com.tw/Terms-and-Conditions>. Attention is drawn to the limitation of liability, indemnification and jurisdiction issues defined therein. Any holder of this document is advised that information contained hereon reflects the Company's findings at the time of its intervention only and within the limits of Client's instructions, if any. The Company's sole responsibility is to its Client and this document does not exonerate parties to a transaction from exercising all their rights and obligations under the transaction documents. This document cannot be reproduced except in full, without prior written approval of the Company. Any unauthorized alteration, forgery or falsification of the content or appearance of this document is unlawful and offenders may be prosecuted to the fullest extent of the law.

SGS Taiwan Ltd.

No.134,Wu Kung Road, New Taipei Industrial Park, Wuku District, New Taipei City, Taiwan/新北市五股區新北產業園區五工路 134 號

台灣檢驗科技股份有限公司

t (886-2) 2299-3279

f (886-2) 2298-0488

[www.sgs.com.tw](http://www.sgs.com.tw)

Member of SGS Group

Aux Antenna						
Band	Mode	Channel	Frequency (MHz)	Data Rate	Max. Rated Avg. Power + Max. Tolerance (dBm)	Average power (dBm)
5.15-5.25 GHz	802.11a	36	5180	6Mbps	13.50	13.49
		40	5200		13.50	13.30
		44	5220		13.50	13.21
		48	5240		13.50	13.25
	802.11n20-HT0	36	5180	MCS0	13.50	13.33
		40	5200		13.50	13.26
		44	5220		13.50	13.19
		48	5240		13.50	13.14
	802.11ac20-VHT0	36	5180	MCS0	13.50	13.33
		40	5200		13.50	13.12
		44	5220		13.50	13.19
		48	5240		13.50	13.38
	802.11n40-HT0	38	5190	MCS0	11.50	11.27
		46	5230		13.50	13.31
	802.11ac40-VHT0	38	5190	MCS0	11.50	11.36
		46	5230		13.50	13.32
	802.11ac80-VHT0	42	5210	MCS0	10.50	10.13

Aux Antenna						
Band	Mode	Channel	Frequency (MHz)	Data Rate	Max. Rated Avg. Power + Max. Tolerance (dBm)	Average power (dBm)
5.25-5.35 GHz	802.11a	52	5260	6Mbps	11.00	10.90
		56	5280		11.00	10.87
		60	5300		11.00	10.76
		64	5320		11.00	10.71
	802.11n20-HT0	52	5260	MCS0	11.00	10.78
		56	5280		11.00	10.80
		60	5300		11.00	10.72
		64	5320		11.00	10.68
	802.11ac20-VHT0	52	5260	MCS0	11.00	10.85
		56	5280		11.00	10.66
		60	5300		11.00	10.71
		64	5320		11.00	10.89
	802.11n40-HT0	54	5270	MCS0	11.00	10.98
		62	5310		11.00	10.92
	802.11ac40-VHT0	54	5270	MCS0	11.00	10.67
		62	5310		11.00	10.73
	802.11ac80-VHT0	58	5290	MCS0	11.00	10.69

Unless otherwise stated the results shown in this test report refer only to the sample(s) tested and such sample(s) are retained for 90 days only.  
 除非另有說明，此報告結果僅對測試之樣品負責，同時此樣品僅保留90天。本報告未經本公司書面許可，不可部份複製。

This document is issued by the Company subject to its General Conditions of Service printed overleaf, available on request or accessible at <http://www.sgs.com.tw/Terms-and-Conditions> and for electronic format documents, subject to Terms and Conditions for Electronic Documents at <http://www.sgs.com.tw/Terms-and-Conditions>. Attention is drawn to the limitation of liability, indemnification and jurisdiction issues defined therein. Any holder of this document is advised that information contained hereon reflects the Company's findings at the time of its intervention only and within the limits of Client's instructions, if any. The Company's sole responsibility is to its Client and this document does not exonerate parties to a transaction from exercising all their rights and obligations under the transaction documents. This document cannot be reproduced except in full, without prior written approval of the Company. Any unauthorized alteration, forgery or falsification of the content or appearance of this document is unlawful and offenders may be prosecuted to the fullest extent of the law.

Aux Antenna						
Band	Mode	Channel	Frequency (MHz)	Data Rate	Max. Rated Avg. Power + Max. Tolerance (dBm)	Average power (dBm)
5600 MHz	802.11a	100	5500	6Mbps	9.50	9.38
		104	5520		11.00	10.69
		116	5580		11.00	10.74
		120	5600		11.00	10.52
		136	5680		11.00	10.90
		140	5700		11.00	10.87
		144	5720		11.00	10.83
	802.11n20-HT0	100	5500	MCS0	11.00	10.77
		104	5520		11.00	10.65
		116	5580		11.00	10.88
		120	5600		11.00	10.60
		136	5680		11.00	10.78
		140	5700		11.00	10.97
		144	5720		11.00	10.91
	802.11ac20-VHT0	100	5500	MCS0	11.00	10.75
		104	5520		11.00	10.69
		116	5580		11.00	10.76
		120	5600		11.00	10.51
		136	5680		11.00	10.93
		140	5700		11.00	10.83
		144	5720		11.00	10.71
	802.11n40-HT0	102	5510	MCS0	9.00	8.83
		110	5550		11.00	10.80
		118	5590		11.00	10.72
		134	5670		11.00	10.68
		142	5710		11.00	10.85
	802.11ac40-VHT0	102	5510	MCS0	9.00	8.66
		110	5550		11.00	10.71
		118	5590		11.00	10.69
		134	5670		11.00	10.90
		142	5710		11.00	10.95
	802.11ac80-VHT0	106	5530	MCS0	11.00	10.98
		122	5610		11.00	10.73
		138	5690		11.00	10.81

Unless otherwise stated the results shown in this test report refer only to the sample(s) tested and such sample(s) are retained for 90 days only.

除非另有說明，此報告結果僅對測試之樣品負責，同時此樣品僅保留90天。本報告未經本公司書面許可，不可部份複製。

This document is issued by the Company subject to its General Conditions of Service printed overleaf, available on request or accessible at <http://www.sgs.com.tw/Terms-and-Conditions> and for electronic format documents, subject to Terms and Conditions for Electronic Documents at <http://www.sgs.com.tw/Terms-and-Conditions>. Attention is drawn to the limitation of liability, indemnification and jurisdiction issues defined therein. Any holder of this document is advised that information contained hereon reflects the Company's findings at the time of its intervention only and within the limits of Client's instructions, if any. The Company's sole responsibility is to its Client and this document does not exonerate parties to a transaction from exercising all their rights and obligations under the transaction documents. This document cannot be reproduced except in full, without prior written approval of the Company. Any unauthorized alteration, forgery or falsification of the content or appearance of this document is unlawful and offenders may be prosecuted to the fullest extent of the law.

SGS Taiwan Ltd.

No.134,Wu Kung Road, New Taipei Industrial Park, Wuku District, New Taipei City, Taiwan/新北市五股區新北產業園區五工路 134 號

台灣檢驗科技股份有限公司

t (886-2) 2299-3279

f (886-2) 2298-0488

[www.sgs.com.tw](http://www.sgs.com.tw)

Member of SGS Group



Aux Antenna						
Mode	Mode	Channel	Frequency (MHz)	Data Rate	Max. Rated Avg. Power + Max. Tolerance (dBm)	Average power (dBm)
5800 MHz	802.11a	149	5745	6Mbps	14.00	13.99
		157	5785		14.00	13.87
		165	5825		14.00	13.70
	802.11n20-HT0	149	5745	MCS0	14.00	13.55
		157	5785		14.00	13.68
		165	5825		14.00	13.72
	802.11ac20-VHT0	149	5745	MCS0	14.00	13.78
		157	5785		14.00	13.51
		165	5825		14.00	13.66
	802.11n40-HT0	151	5755	MCS0	11.50	11.39
		159	5795		14.00	13.85
	802.11ac40-VHT0	151	5755	MCS0	11.50	11.24
		159	5795		14.00	13.67
	802.11ac80-VHT0	155	5775	MCS0	10.00	9.88

Unless otherwise stated the results shown in this test report refer only to the sample(s) tested and such sample(s) are retained for 90 days only.

除非另有說明，此報告結果僅對測試之樣品負責，同時此樣品僅保留90天。本報告未經本公司書面許可，不可部份複製。

This document is issued by the Company subject to its General Conditions of Service printed overleaf, available on request or accessible at <http://www.sgs.com.tw/Terms-and-Conditions> and for electronic format documents, subject to Terms and Conditions for Electronic Documents at <http://www.sgs.com.tw/Terms-and-Conditions>. Attention is drawn to the limitation of liability, indemnification and jurisdiction issues defined therein. Any holder of this document is advised that information contained hereon reflects the Company's findings at the time of its intervention only and within the limits of Client's instructions, if any. The Company's sole responsibility is to its Client and this document does not exonerate parties to a transaction from exercising all their rights and obligations under the transaction documents. This document cannot be reproduced except in full, without prior written approval of the Company. Any unauthorized alteration, forgery or falsification of the content or appearance of this document is unlawful and offenders may be prosecuted to the fullest extent of the law.

SGS Taiwan Ltd.

No.134,Wu Kung Road, New Taipei Industrial Park, Wuku District, New Taipei City, Taiwan/新北市五股區新北產業園區五工路 134 號

台灣檢驗科技股份有限公司

t (886-2) 2299-3279

f (886-2) 2298-0488

[www.sgs.com.tw](http://www.sgs.com.tw)

Member of SGS Group

## Notebook mode

### Main

Main Antenna						
Band	Mode	Channel	Frequency (MHz)	Data Rate	Max. Rated Avg. Power + Max. Tolerance (dBm)	Average power (dBm)
2450 MHz	802.11b	1	2412	1Mbps	20.50	20.33
		2	2417		20.50	20.15
		6	2437		20.50	20.48
		10	2457		20.50	20.27
		11	2462		20.50	20.36
		12	2467		12.50	12.34
		13	2472		11.50	11.41
	802.11g	1	2412	6Mbps	18.00	17.73
		2	2417		19.50	19.35
		6	2437		19.50	19.30
		10	2457		19.50	19.26
		11	2462		18.00	17.89
		12	2467		3.00	2.88
		13	2472		3.00	2.94
	802.11n20-HT0	1	2412	MCS0	17.00	16.95
		2	2417		19.50	19.40
		6	2437		19.50	19.32
		10	2457		19.50	19.38
		11	2462		16.00	15.86
		12	2467		1.50	1.35
		13	2472		1.50	1.39
	802.11n40-HT0	3	2422	MCS0	13.00	12.97
		4	2427		13.00	12.91
		6	2437		18.50	18.37
		8	2447		11.00	10.84
		9	2452		11.00	10.88
		10	2457		11.00	10.79
		11	2462		2.50	2.16

Unless otherwise stated the results shown in this test report refer only to the sample(s) tested and such sample(s) are retained for 90 days only.

除非另有說明，此報告結果僅對測試之樣品負責，同時此樣品僅保留90天。本報告未經本公司書面許可，不可部份複製。

This document is issued by the Company subject to its General Conditions of Service printed overleaf, available on request or accessible at <http://www.sgs.com.tw/Terms-and-Conditions> and for electronic format documents, subject to Terms and Conditions for Electronic Documents at <http://www.sgs.com.tw/Terms-and-Conditions>. Attention is drawn to the limitation of liability, indemnification and jurisdiction issues defined therein. Any holder of this document is advised that information contained hereon reflects the Company's findings at the time of its intervention only and within the limits of Client's instructions, if any. The Company's sole responsibility is to its Client and this document does not exonerate parties to a transaction from exercising all their rights and obligations under the transaction documents. This document cannot be reproduced except in full, without prior written approval of the Company. Any unauthorized alteration, forgery or falsification of the content or appearance of this document is unlawful and offenders may be prosecuted to the fullest extent of the law.

Main Antenna						
Band	Mode	Channel	Frequency (MHz)	Data Rate	Max. Rated Avg. Power + Max. Tolerance (dBm)	Average power (dBm)
5.15-5.25 GHz	802.11a	36	5180	6Mbps	15.00	14.88
		40	5200		15.00	14.97
		44	5220		15.00	14.69
		48	5240		15.00	14.93
	802.11n20-HT0	36	5180	MCS0	15.00	14.75
		40	5200		15.00	14.76
		44	5220		15.00	14.62
		48	5240		15.00	14.59
	802.11ac20-VHT0	36	5180	MCS0	15.00	14.66
		40	5200		15.00	14.69
		44	5220		15.00	14.61
		48	5240		15.00	14.57
	802.11n40-HT0	38	5190	MCS0	11.50	11.23
		46	5230		14.50	14.24
	802.11ac40-VHT0	38	5190	MCS0	11.50	11.41
		46	5230		14.50	14.34
	802.11ac80-VHT0	42	5210	MCS0	10.50	10.26

Main Antenna						
Band	Mode	Channel	Frequency (MHz)	Data Rate	Max. Rated Avg. Power + Max. Tolerance (dBm)	Average power (dBm)
5.25-5.35 GHz	802.11a	52	5260	6Mbps	15.00	14.81
		56	5280		15.00	14.98
		60	5300		15.00	14.88
		64	5320		15.00	14.69
	802.11n20-HT0	52	5260	MCS0	15.00	14.70
		56	5280		15.00	14.85
		60	5300		15.00	14.58
		64	5320		15.00	14.55
	802.11ac20-VHT0	52	5260	MCS0	15.00	14.83
		56	5280		15.00	14.70
		60	5300		15.00	14.90
		64	5320		15.00	14.69
	802.11n40-HT0	54	5270	MCS0	14.50	14.34
		62	5310		14.00	13.92
	802.11ac40-VHT0	54	5270	MCS0	14.50	14.37
		62	5310		14.00	13.82
	802.11ac80-VHT0	58	5290	MCS0	12.00	11.72

Unless otherwise stated the results shown in this test report refer only to the sample(s) tested and such sample(s) are retained for 90 days only.

除非另有說明，此報告結果僅對測試之樣品負責，同時此樣品僅保留90天。本報告未經本公司書面許可，不可部份複製。

This document is issued by the Company subject to its General Conditions of Service printed overleaf, available on request or accessible at <http://www.sgs.com.tw/Terms-and-Conditions> and for electronic format documents, subject to Terms and Conditions for Electronic Documents at <http://www.sgs.com.tw/Terms-and-Conditions>. Attention is drawn to the limitation of liability, indemnification and jurisdiction issues defined therein. Any holder of this document is advised that information contained hereon reflects the Company's findings at the time of its intervention only and within the limits of Client's instructions, if any. The Company's sole responsibility is to its Client and this document does not exonerate parties to a transaction from exercising all their rights and obligations under the transaction documents. This document cannot be reproduced except in full, without prior written approval of the Company. Any unauthorized alteration, forgery or falsification of the content or appearance of this document is unlawful and offenders may be prosecuted to the fullest extent of the law.

SGS Taiwan Ltd.

No.134,Wu Kung Road, New Taipei Industrial Park, Wuku District, New Taipei City, Taiwan/新北市五股區新北產業園區五工路 134 號

台灣檢驗科技股份有限公司

t (886-2) 2299-3279

f (886-2) 2298-0488

[www.sgs.com.tw](http://www.sgs.com.tw)

Member of SGS Group

Main Antenna						
Band	Mode	Channel	Frequency (MHz)	Data Rate	Max. Rated Avg. Power + Max. Tolerance (dBm)	Average power (dBm)
5600 MHz	802.11a	100	5500	6Mbps	9.50	9.17
		104	5520		15.00	14.93
		116	5580		15.00	14.73
		120	5600		15.00	14.62
		136	5680		15.00	14.86
		140	5700		13.00	12.88
		144	5720		15.00	14.95
	802.11n20-HT0	100	5500	MCS0	13.00	12.89
		104	5520		15.00	14.78
		116	5580		15.00	14.81
		120	5600		15.00	14.59
		136	5680		15.00	14.77
		140	5700		12.00	11.84
		144	5720		15.00	14.80
	802.11ac20-VHT0	100	5500	MCS0	13.00	12.91
		104	5520		15.00	14.64
		116	5580		15.00	14.75
		120	5600		15.00	14.51
		136	5680		15.00	14.83
		140	5700		12.00	11.99
		144	5720		15.00	14.69
	802.11n40-HT0	102	5510	MCS0	9.00	8.85
		110	5550		14.50	14.27
		118	5590		14.50	14.18
		134	5670		14.50	14.30
		142	5710		14.50	14.45
	802.11ac40-VHT0	102	5510	MCS0	9.00	8.80
		110	5550		14.50	14.48
		118	5590		14.50	14.21
		134	5670		14.50	14.36
		142	5710		14.50	14.42
	802.11ac80-VHT0	106	5530	MCS0	12.00	11.92
		122	5610		14.50	14.17
		138	5690		14.50	14.38

Unless otherwise stated the results shown in this test report refer only to the sample(s) tested and such sample(s) are retained for 90 days only.

除非另有說明，此報告結果僅對測試之樣品負責，同時此樣品僅保留90天。本報告未經本公司書面許可，不可部份複製。

This document is issued by the Company subject to its General Conditions of Service printed overleaf, available on request or accessible at <http://www.sgs.com.tw/Terms-and-Conditions> and for electronic format documents, subject to Terms and Conditions for Electronic Documents at <http://www.sgs.com.tw/Terms-and-Conditions>. Attention is drawn to the limitation of liability, indemnification and jurisdiction issues defined therein. Any holder of this document is advised that information contained hereon reflects the Company's findings at the time of its intervention only and within the limits of Client's instructions, if any. The Company's sole responsibility is to its Client and this document does not exonerate parties to a transaction from exercising all their rights and obligations under the transaction documents. This document cannot be reproduced except in full, without prior written approval of the Company. Any unauthorized alteration, forgery or falsification of the content or appearance of this document is unlawful and offenders may be prosecuted to the fullest extent of the law.

SGS Taiwan Ltd.

No.134,Wu Kung Road, New Taipei Industrial Park, Wuku District, New Taipei City, Taiwan/新北市五股區新北產業園區五工路 134 號

台灣檢驗科技股份有限公司

t (886-2) 2299-3279

f (886-2) 2298-0488

[www.sgs.com.tw](http://www.sgs.com.tw)

Member of SGS Group

Main Antenna						
Mode	Mode	Channel	Frequency (MHz)	Data Rate	Max. Rated Avg. Power + Max. Tolerance (dBm)	Average power (dBm)
5800 MHz	802.11a	149	5745	6Mbps	15.00	14.99
		157	5785		15.00	14.70
		165	5825		15.00	14.87
	802.11n20-HT0	149	5745	MCS0	14.50	14.42
		157	5785		15.00	14.58
		165	5825		15.00	14.61
	802.11ac20-VHT0	149	5745	MCS0	14.50	14.34
		157	5785		15.00	14.69
		165	5825		15.00	14.81
	802.11n40-HT0	151	5755	MCS0	11.50	11.37
		159	5795		14.50	14.35
	802.11ac40-VHT0	151	5755	MCS0	11.50	11.43
		159	5795		14.50	14.29
	802.11ac80-VHT0	155	5775	MCS0	10.00	9.72

Unless otherwise stated the results shown in this test report refer only to the sample(s) tested and such sample(s) are retained for 90 days only.

除非另有說明，此報告結果僅對測試之樣品負責，同時此樣品僅保留90天。本報告未經本公司書面許可，不可部份複製。

This document is issued by the Company subject to its General Conditions of Service printed overleaf, available on request or accessible at <http://www.sgs.com.tw/Terms-and-Conditions> and for electronic format documents, subject to Terms and Conditions for Electronic Documents at <http://www.sgs.com.tw/Terms-and-Conditions>. Attention is drawn to the limitation of liability, indemnification and jurisdiction issues defined therein. Any holder of this document is advised that information contained hereon reflects the Company's findings at the time of its intervention only and within the limits of Client's instructions, if any. The Company's sole responsibility is to its Client and this document does not exonerate parties to a transaction from exercising all their rights and obligations under the transaction documents. This document cannot be reproduced except in full, without prior written approval of the Company. Any unauthorized alteration, forgery or falsification of the content or appearance of this document is unlawful and offenders may be prosecuted to the fullest extent of the law.

SGS Taiwan Ltd.

No.134,Wu Kung Road, New Taipei Industrial Park, Wuku District, New Taipei City, Taiwan/新北市五股區新北產業園區五工路 134 號

台灣檢驗科技股份有限公司

t (886-2) 2299-3279

f (886-2) 2298-0488

[www.sgs.com.tw](http://www.sgs.com.tw)

Member of SGS Group

## Aux

Aux Antenna						
Band	Mode	Channel	Frequency (MHz)	Data Rate	Max. Rated Avg. Power + Max. Tolerance (dBm)	Average power (dBm)
2450 MHz	802.11b	1	2412	1Mbps	20.50	20.31
		2	2417		20.50	20.20
		6	2437		20.50	20.27
		10	2457		20.50	20.18
		11	2462		20.50	20.34
		12	2467		12.50	12.44
		13	2472		11.50	11.35
	802.11g	1	2412	6Mbps	18.00	17.68
		2	2417		19.50	19.47
		6	2437		19.50	19.39
		10	2457		19.50	19.33
		11	2462		18.00	17.81
		12	2467		3.00	2.89
		13	2472		3.00	2.83
	802.11n20-HT0	1	2412	MCS0	17.00	16.67
		2	2417		19.50	19.28
		6	2437		19.50	19.39
		10	2457		19.50	19.43
		11	2462		16.00	15.77
		12	2467		1.50	1.45
		13	2472		1.50	1.38
	802.11n40-HT0	3	2422	MCS0	13.00	12.85
		4	2427		13.00	12.91
		6	2437		18.50	18.42
		8	2447		11.00	10.83
		9	2452		11.00	10.67
		10	2457		11.00	10.59
		11	2462		2.50	2.31

Unless otherwise stated the results shown in this test report refer only to the sample(s) tested and such sample(s) are retained for 90 days only.

除非另有說明，此報告結果僅對測試之樣品負責，同時此樣品僅保留90天。本報告未經本公司書面許可，不可部份複製。

This document is issued by the Company subject to its General Conditions of Service printed overleaf, available on request or accessible at <http://www.sgs.com.tw/Terms-and-Conditions> and for electronic format documents, subject to Terms and Conditions for Electronic Documents at <http://www.sgs.com.tw/Terms-and-Conditions>. Attention is drawn to the limitation of liability, indemnification and jurisdiction issues defined therein. Any holder of this document is advised that information contained hereon reflects the Company's findings at the time of its intervention only and within the limits of Client's instructions, if any. The Company's sole responsibility is to its Client and this document does not exonerate parties to a transaction from exercising all their rights and obligations under the transaction documents. This document cannot be reproduced except in full, without prior written approval of the Company. Any unauthorized alteration, forgery or falsification of the content or appearance of this document is unlawful and offenders may be prosecuted to the fullest extent of the law.

SGS Taiwan Ltd.

No.134,Wu Kung Road, New Taipei Industrial Park, Wuku District, New Taipei City, Taiwan/新北市五股區新北產業園區五工路 134 號

台灣檢驗科技股份有限公司

t (886-2) 2299-3279

f (886-2) 2298-0488

[www.sgs.com.tw](http://www.sgs.com.tw)

Member of SGS Group

Aux Antenna						
Band	Mode	Channel	Frequency (MHz)	Data Rate	Max. Rated Avg. Power + Max. Tolerance (dBm)	Average power (dBm)
5.15-5.25 GHz	802.11a	36	5180	6Mbps	15.00	14.99
		40	5200		15.00	14.94
		44	5220		15.00	14.91
		48	5240		15.00	14.89
	802.11n20-HT0	36	5180	MCS0	15.00	14.79
		40	5200		15.00	14.77
		44	5220		15.00	14.64
		48	5240		15.00	14.61
	802.11ac20-VHT0	36	5180	MCS0	15.00	14.66
		40	5200		15.00	14.72
		44	5220		15.00	14.63
		48	5240		15.00	14.58
	802.11n40-HT0	38	5190	MCS0	11.50	11.25
		46	5230		14.50	14.28
	802.11ac40-VHT0	38	5190	MCS0	11.50	11.41
		46	5230		14.50	14.36
	802.11ac80-VHT0	42	5210	MCS0	10.50	10.28

Aux Antenna						
Band	Mode	Channel	Frequency (MHz)	Data Rate	Max. Rated Avg. Power + Max. Tolerance (dBm)	Average power (dBm)
5.25-5.35 GHz	802.11a	52	5260	6Mbps	15.00	14.81
		56	5280		15.00	14.95
		60	5300		15.00	14.99
		64	5320		15.00	14.94
	802.11n20-HT0	52	5260	MCS0	15.00	14.53
		56	5280		15.00	14.80
		60	5300		15.00	14.53
		64	5320		15.00	14.39
	802.11ac20-VHT0	52	5260	MCS0	15.00	14.74
		56	5280		15.00	14.59
		60	5300		15.00	14.77
		64	5320		15.00	14.52
	802.11n40-HT0	54	5270	MCS0	14.50	14.26
		62	5310		14.00	13.86
	802.11ac40-VHT0	54	5270	MCS0	14.50	14.38
		62	5310		14.00	13.65
	802.11ac80-VHT0	58	5290	MCS0	12.00	11.69

Unless otherwise stated the results shown in this test report refer only to the sample(s) tested and such sample(s) are retained for 90 days only.

除非另有說明，此報告結果僅對測試之樣品負責，同時此樣品僅保留90天。本報告未經本公司書面許可，不可部份複製。

This document is issued by the Company subject to its General Conditions of Service printed overleaf, available on request or accessible at <http://www.sgs.com.tw/Terms-and-Conditions> and for electronic format documents, subject to Terms and Conditions for Electronic Documents at <http://www.sgs.com.tw/Terms-and-Conditions>. Attention is drawn to the limitation of liability, indemnification and jurisdiction issues defined therein. Any holder of this document is advised that information contained hereon reflects the Company's findings at the time of its intervention only and within the limits of Client's instructions, if any. The Company's sole responsibility is to its Client and this document does not exonerate parties to a transaction from exercising all their rights and obligations under the transaction documents. This document cannot be reproduced except in full, without prior written approval of the Company. Any unauthorized alteration, forgery or falsification of the content or appearance of this document is unlawful and offenders may be prosecuted to the fullest extent of the law.

SGS Taiwan Ltd.

No.134,Wu Kung Road, New Taipei Industrial Park, Wuku District, New Taipei City, Taiwan/新北市五股區新北產業園區五工路 134 號

台灣檢驗科技股份有限公司

t (886-2) 2299-3279

f (886-2) 2298-0488

[www.sgs.com.tw](http://www.sgs.com.tw)

Member of SGS Group

Aux Antenna						
Band	Mode	Channel	Frequency (MHz)	Data Rate	Max. Rated Avg. Power + Max. Tolerance (dBm)	Average power (dBm)
5600 MHz	802.11a	100	5500	6Mbps	9.50	9.39
		104	5520		15.00	14.83
		116	5580		15.00	14.85
		120	5600		15.00	14.69
		136	5680		15.00	14.88
		140	5700		13.00	12.91
		144	5720		15.00	14.97
	802.11n20-HT0	100	5500	MCS0	13.00	12.84
		104	5520		15.00	14.75
		116	5580		15.00	14.77
		120	5600		15.00	14.57
		136	5680		15.00	14.75
		140	5700		12.00	11.83
		144	5720		15.00	14.79
	802.11ac20-VHT0	100	5500	MCS0	13.00	12.87
		104	5520		15.00	14.64
		116	5580		15.00	14.75
		120	5600		15.00	14.50
		136	5680		15.00	14.83
		140	5700		12.00	11.95
		144	5720		15.00	14.67
	802.11n40-HT0	102	5510	MCS0	9.00	8.84
		110	5550		14.50	14.24
		118	5590		14.50	14.18
		134	5670		14.50	14.26
		142	5710		14.50	14.42
	802.11ac40-VHT0	102	5510	MCS0	9.00	8.75
		110	5550		14.50	14.44
		118	5590		14.50	14.16
		134	5670		14.50	14.34
		142	5710		14.50	14.41
	802.11ac80-VHT0	106	5530	MCS0	12.00	11.90
		122	5610		14.50	14.16
		138	5690		14.50	14.36

Unless otherwise stated the results shown in this test report refer only to the sample(s) tested and such sample(s) are retained for 90 days only.

除非另有說明，此報告結果僅對測試之樣品負責，同時此樣品僅保留90天。本報告未經本公司書面許可，不可部份複製。

This document is issued by the Company subject to its General Conditions of Service printed overleaf, available on request or accessible at <http://www.sgs.com.tw/Terms-and-Conditions> and for electronic format documents, subject to Terms and Conditions for Electronic Documents at <http://www.sgs.com.tw/Terms-and-Conditions>. Attention is drawn to the limitation of liability, indemnification and jurisdiction issues defined therein. Any holder of this document is advised that information contained hereon reflects the Company's findings at the time of its intervention only and within the limits of Client's instructions, if any. The Company's sole responsibility is to its Client and this document does not exonerate parties to a transaction from exercising all their rights and obligations under the transaction documents. This document cannot be reproduced except in full, without prior written approval of the Company. Any unauthorized alteration, forgery or falsification of the content or appearance of this document is unlawful and offenders may be prosecuted to the fullest extent of the law.

SGS Taiwan Ltd.

No.134,Wu Kung Road, New Taipei Industrial Park, Wuku District, New Taipei City, Taiwan/新北市五股區新北產業園區五工路 134 號

台灣檢驗科技股份有限公司

t (886-2) 2299-3279

f (886-2) 2298-0488

[www.sgs.com.tw](http://www.sgs.com.tw)

Member of SGS Group



Aux Antenna						
Mode	Mode	Channel	Frequency (MHz)	Data Rate	Max. Rated Avg. Power + Max. Tolerance (dBm)	Average power (dBm)
5800 MHz	802.11a	149	5745	6Mbps	15.00	14.99
		157	5785		15.00	14.90
		165	5825		15.00	14.96
	802.11n20-HT0	149	5745	MCS0	14.50	14.45
		157	5785		15.00	14.78
		165	5825		15.00	14.51
	802.11ac20-VHT0	149	5745	MCS0	14.50	14.34
		157	5785		15.00	14.69
		165	5825		15.00	14.41
	802.11n40-HT0	151	5755	MCS0	11.50	11.37
		159	5795		14.50	14.45
	802.11ac40-VHT0	151	5755	MCS0	11.50	11.23
		159	5795		14.50	14.26
	802.11ac80-VHT0	155	5775	MCS0	10.00	9.32

### Bluetooth conducted power table:

Mode	Channel	Frequency (MHz)	1Mbps		2Mbps		3Mbps	
			Max. Rated Avg. Power + Max. Tolerance (dBm)	Average power (dBm)	Max. Rated Avg. Power + Max. Tolerance (dBm)	Average power (dBm)	Max. Rated Avg. Power + Max. Tolerance (dBm)	Average power (dBm)
BR/EDR	CH 00	2402	7.00	5.69	7.00	4.21	7.00	3.35
	CH 39	2441		5.77		4.22		3.46
	CH 78	2480		5.71		4.13		3.41

Mode	Channel	Frequency (MHz)	GFSK	
			Max. Rated Avg. Power + Max. Tolerance (dBm)	Average Output Power (dBm)
LE	CH 00	2402	4.5	-2.53
	CH 19	2440		-2.42
	CH 39	2480		-2.29

Unless otherwise stated the results shown in this test report refer only to the sample(s) tested and such sample(s) are retained for 90 days only.  
 除非另有說明，此報告結果僅對測試之樣品負責，同時此樣品僅保留90天。本報告未經本公司書面許可，不可部份複製。

This document is issued by the Company subject to its General Conditions of Service printed overleaf, available on request or accessible at <http://www.sgs.com.tw/Terms-and-Conditions> and for electronic format documents, subject to Terms and Conditions for Electronic Documents at <http://www.sgs.com.tw/Terms-and-Conditions>. Attention is drawn to the limitation of liability, indemnification and jurisdiction issues defined therein. Any holder of this document is advised that information contained hereon reflects the Company's findings at the time of its intervention only and within the limits of Client's instructions, if any. The Company's sole responsibility is to its Client and this document does not exonerate parties to a transaction from exercising all their rights and obligations under the transaction documents. This document cannot be reproduced except in full, without prior written approval of the Company. Any unauthorized alteration, forgery or falsification of the content or appearance of this document is unlawful and offenders may be prosecuted to the fullest extent of the law.

BT\_duty(2.88/3.75=0.768)

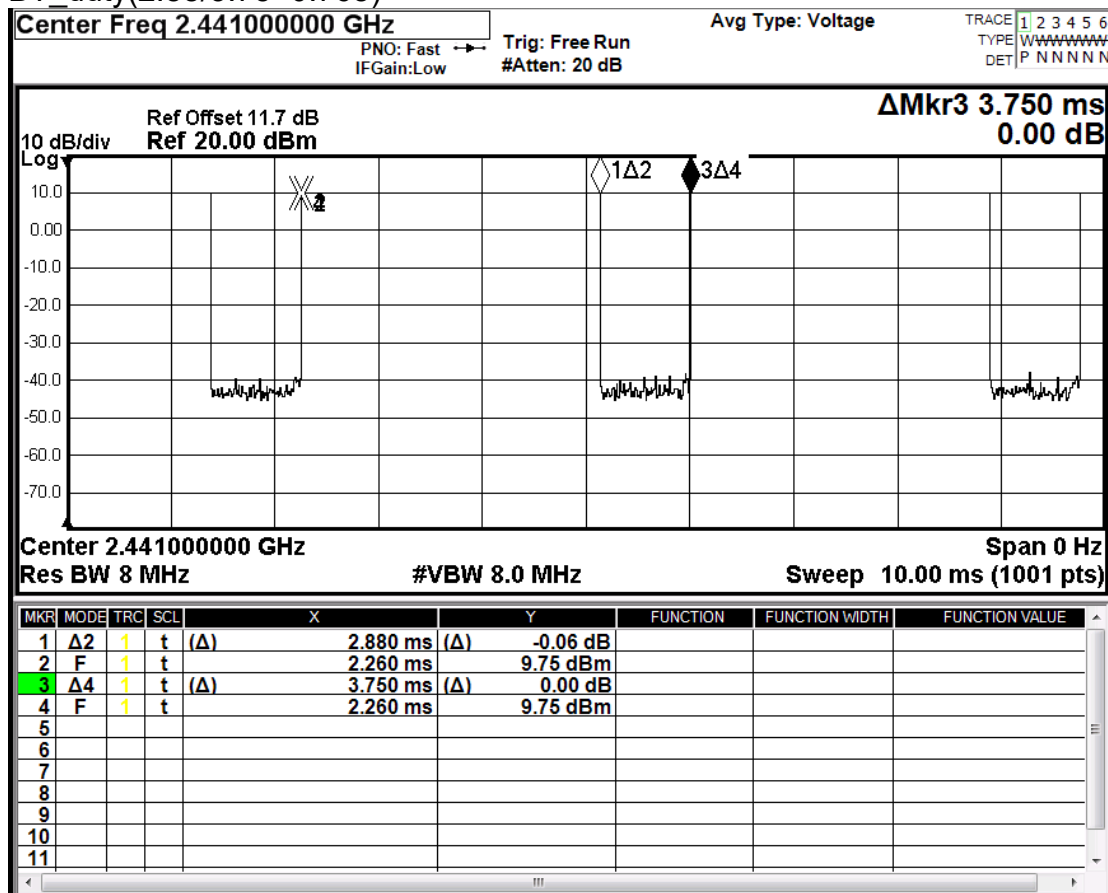

Unless otherwise stated the results shown in this test report refer only to the sample(s) tested and such sample(s) are retained for 90 days only.

除非另有說明，此報告結果僅對測試之樣品負責，同時此樣品僅保留90天。本報告未經本公司書面許可，不可部份複製。

This document is issued by the Company subject to its General Conditions of Service printed overleaf, available on request or accessible at <http://www.sgs.com.tw/Terms-and-Conditions> and for electronic format documents, subject to Terms and Conditions for Electronic Documents at <http://www.sgs.com.tw/Terms-and-Conditions>. Attention is drawn to the limitation of liability, indemnification and jurisdiction issues defined therein. Any holder of this document is advised that information contained hereon reflects the Company's findings at the time of its intervention only and within the limits of Client's instructions, if any. The Company's sole responsibility is to its Client and this document does not exonerate parties to a transaction from exercising all their rights and obligations under the transaction documents. This document cannot be reproduced except in full, without prior written approval of the Company. Any unauthorized alteration, forgery or falsification of the content or appearance of this document is unlawful and offenders may be prosecuted to the fullest extent of the law.

SGS Taiwan Ltd.

No.134,Wu Kung Road, New Taipei Industrial Park, Wuku District, New Taipei City, Taiwan/新北市五股區新北產業園區五工路 134 號

台灣檢驗科技股份有限公司

t (886-2) 2299-3279

f (886-2) 2298-0488

[www.sgs.com.tw](http://www.sgs.com.tw)

Member of SGS Group

2.4G b\_duty (8.36/8.40=0.995)

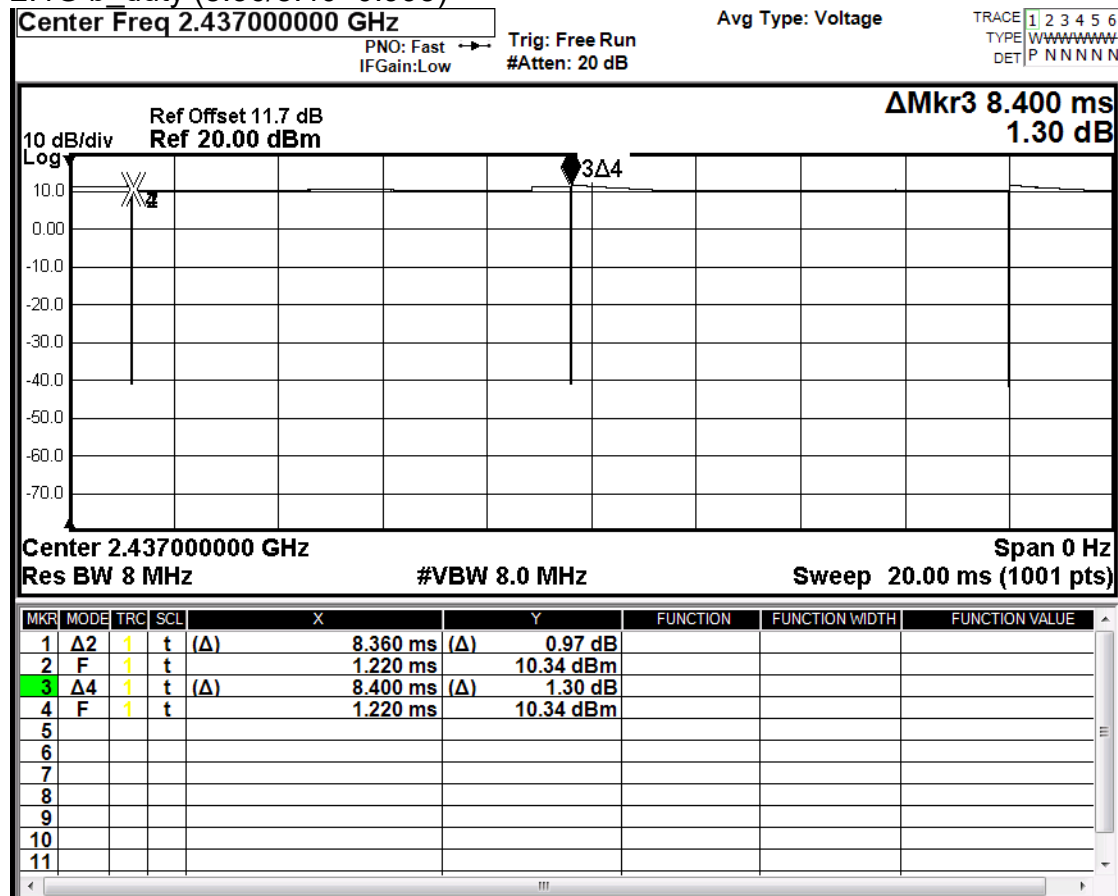

Unless otherwise stated the results shown in this test report refer only to the sample(s) tested and such sample(s) are retained for 90 days only.  
除非另有說明，此報告結果僅對測試之樣品負責，同時此樣品僅保留90天。本報告未經本公司書面許可，不可部份複製。

This document is issued by the Company subject to its General Conditions of Service printed overleaf, available on request or accessible at <http://www.sgs.com.tw/Terms-and-Conditions> and for electronic format documents, subject to Terms and Conditions for Electronic Documents at <http://www.sgs.com.tw/Terms-and-Conditions>. Attention is drawn to the limitation of liability, indemnification and jurisdiction issues defined therein. Any holder of this document is advised that information contained hereon reflects the Company's findings at the time of its intervention only and within the limits of Client's instructions, if any. The Company's sole responsibility is to its Client and this document does not exonerate parties to a transaction from exercising all their rights and obligations under the transaction documents. This document cannot be reproduced except in full, without prior written approval of the Company. Any unauthorized alteration, forgery or falsification of the content or appearance of this document is unlawful and offenders may be prosecuted to the fullest extent of the law.

SGS Taiwan Ltd.

No.134,Wu Kung Road, New Taipei Industrial Park, Wuku District, New Taipei City, Taiwan/新北市五股區新北產業園區五工路 134 號

台灣檢驗科技股份有限公司

t (886-2) 2299-3279

f (886-2) 2298-0488

[www.sgs.com.tw](http://www.sgs.com.tw)

Member of SGS Group

5G a\_duty(2.085/2.135=0.977)

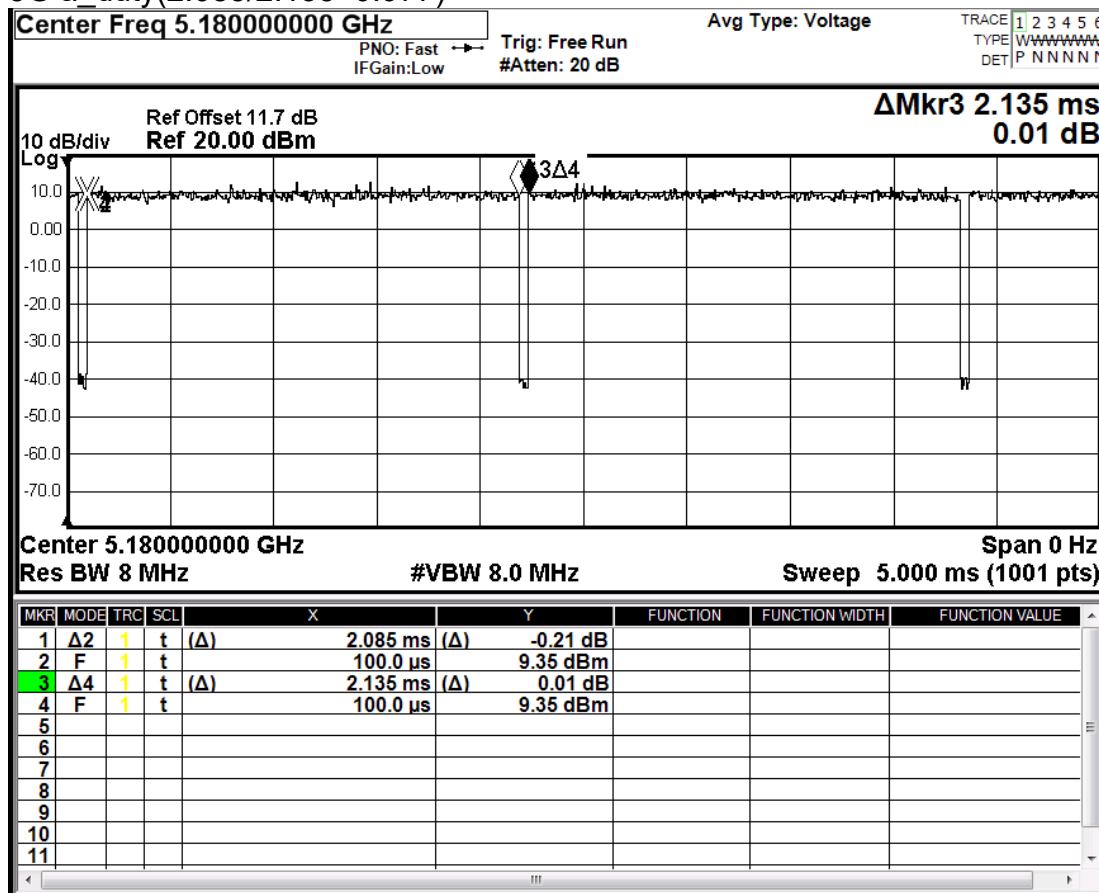

Unless otherwise stated the results shown in this test report refer only to the sample(s) tested and such sample(s) are retained for 90 days only.  
除非另有說明，此報告結果僅對測試之樣品負責，同時此樣品僅保留90天。本報告未經本公司書面許可，不可部份複製。

This document is issued by the Company subject to its General Conditions of Service printed overleaf, available on request or accessible at <http://www.sgs.com.tw/Terms-and-Conditions> and for electronic format documents, subject to Terms and Conditions for Electronic Documents at <http://www.sgs.com.tw/Terms-and-Conditions>. Attention is drawn to the limitation of liability, indemnification and jurisdiction issues defined therein. Any holder of this document is advised that information contained hereon reflects the Company's findings at the time of its intervention only and within the limits of Client's instructions, if any. The Company's sole responsibility is to its Client and this document does not exonerate parties to a transaction from exercising all their rights and obligations under the transaction documents. This document cannot be reproduced except in full, without prior written approval of the Company. Any unauthorized alteration, forgery or falsification of the content or appearance of this document is unlawful and offenders may be prosecuted to the fullest extent of the law.

SGS Taiwan Ltd.

No.134,Wu Kung Road, New Taipei Industrial Park, Wuku District, New Taipei City, Taiwan/新北市五股區新北產業園區五工路 134 號

台灣檢驗科技股份有限公司

t (886-2) 2299-3279

f (886-2) 2298-0488

[www.sgs.com.tw](http://www.sgs.com.tw)

Member of SGS Group

5G n(40M)\_duty(3.97/4.02=0.988)

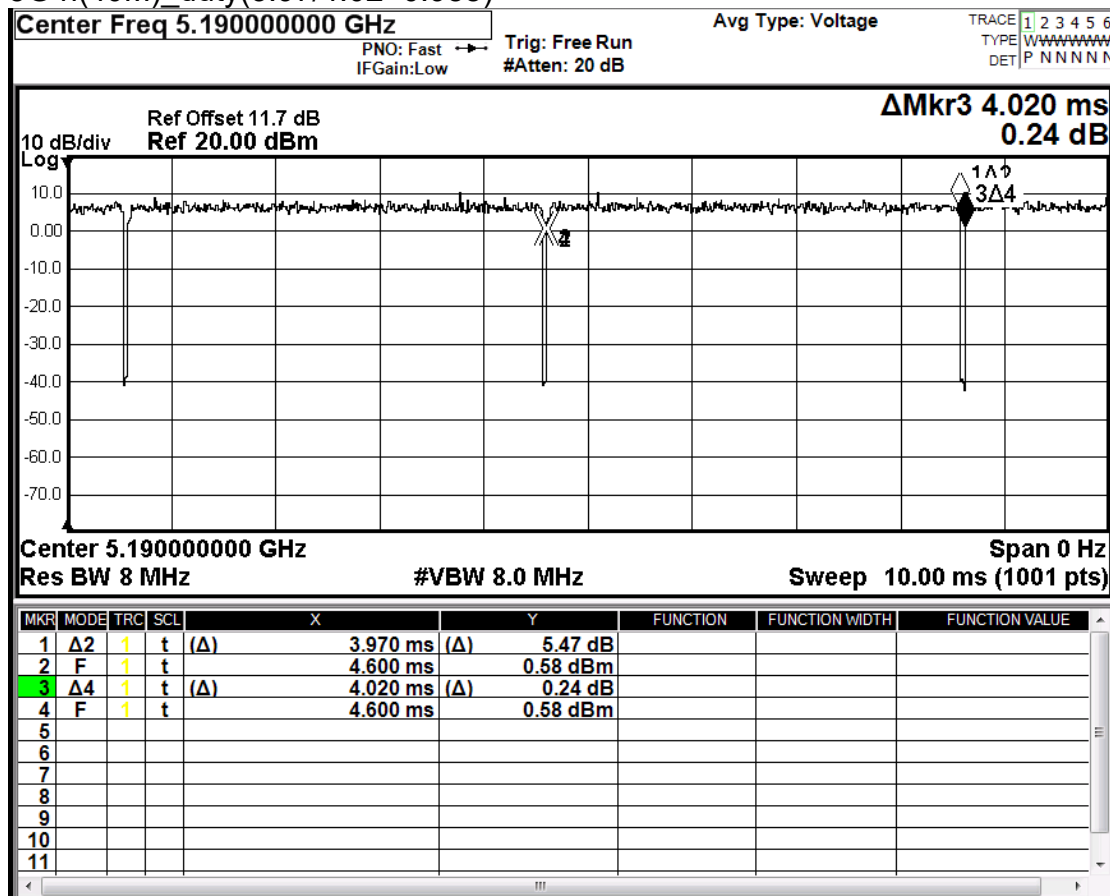

Unless otherwise stated the results shown in this test report refer only to the sample(s) tested and such sample(s) are retained for 90 days only.

除非另有說明，此報告結果僅對測試之樣品負責，同時此樣品僅保留90天。本報告未經本公司書面許可，不可部份複製。

This document is issued by the Company subject to its General Conditions of Service printed overleaf, available on request or accessible at <http://www.sgs.com.tw/Terms-and-Conditions> and for electronic format documents, subject to Terms and Conditions for Electronic Documents at <http://www.sgs.com.tw/Terms-and-Conditions>. Attention is drawn to the limitation of liability, indemnification and jurisdiction issues defined therein. Any holder of this document is advised that information contained hereon reflects the Company's findings at the time of its intervention only and within the limits of Client's instructions, if any. The Company's sole responsibility is to its Client and this document does not exonerate parties to a transaction from exercising all their rights and obligations under the transaction documents. This document cannot be reproduced except in full, without prior written approval of the Company. Any unauthorized alteration, forgery or falsification of the content or appearance of this document is unlawful and offenders may be prosecuted to the fullest extent of the law.

SGS Taiwan Ltd.

No.134,Wu Kung Road, New Taipei Industrial Park, Wuku District, New Taipei City, Taiwan/新北市五股區新北產業園區五工路 134 號

台灣檢驗科技股份有限公司

t (886-2) 2299-3279

f (886-2) 2298-0488

[www.sgs.com.tw](http://www.sgs.com.tw)

Member of SGS Group

5G ac(80M) duty(3.97/4.01=0.99)

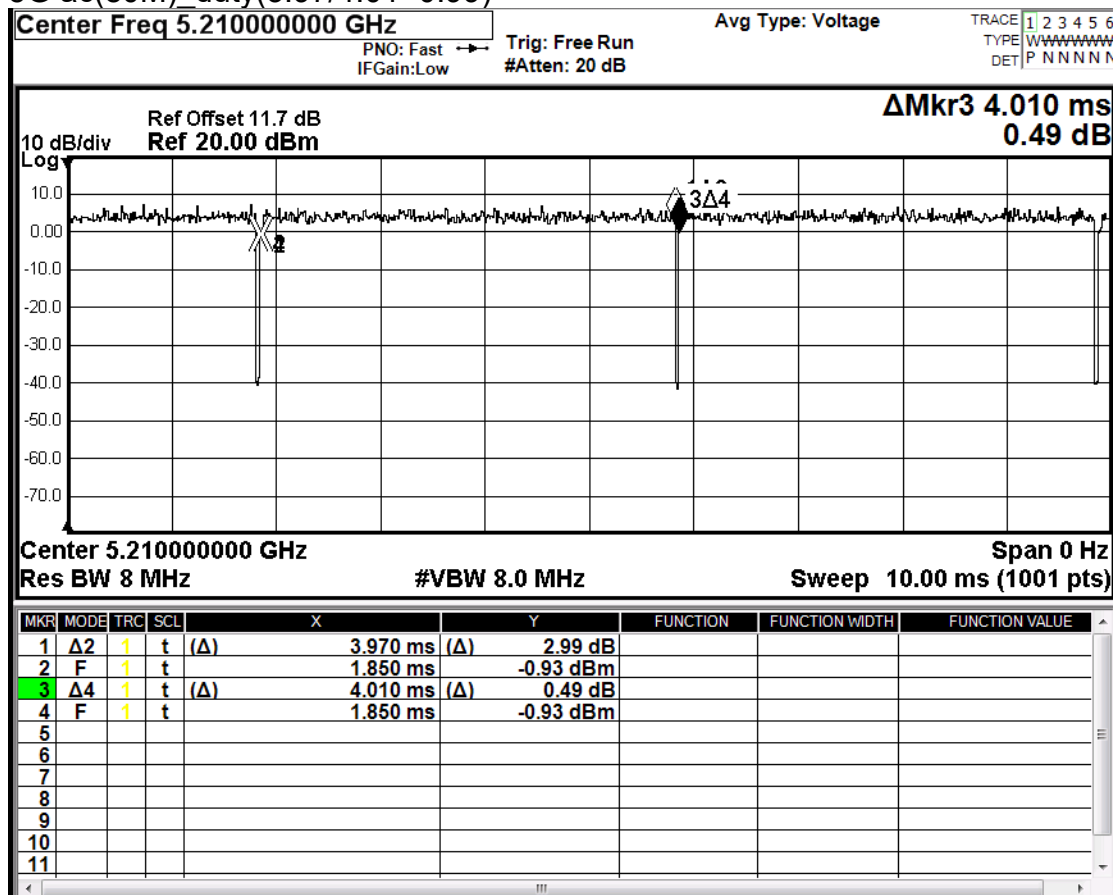

Unless otherwise stated the results shown in this test report refer only to the sample(s) tested and such sample(s) are retained for 90 days only.  
除非另有說明，此報告結果僅對測試之樣品負責，同時此樣品僅保留90天。本報告未經本公司書面許可，不可部份複製。

This document is issued by the Company subject to its General Conditions of Service printed overleaf, available on request or accessible at <http://www.sgs.com.tw/Terms-and-Conditions> and for electronic format documents, subject to Terms and Conditions for Electronic Documents at <http://www.sgs.com.tw/Terms-and-Conditions>. Attention is drawn to the limitation of liability, indemnification and jurisdiction issues defined therein. Any holder of this document is advised that information contained hereon reflects the Company's findings at the time of its intervention only and within the limits of Client's instructions, if any. The Company's sole responsibility is to its Client and this document does not exonerate parties to a transaction from exercising all their rights and obligations under the transaction documents. This document cannot be reproduced except in full, without prior written approval of the Company. Any unauthorized alteration, forgery or falsification of the content or appearance of this document is unlawful and offenders may be prosecuted to the fullest extent of the law.

SGS Taiwan Ltd.

No.134,Wu Kung Road, New Taipei Industrial Park, Wuku District, New Taipei City, Taiwan/新北市五股區新北產業園區五工路 134 號

台灣檢驗科技股份有限公司

t (886-2) 2299-3279

f (886-2) 2298-0488

[www.sgs.com.tw](http://www.sgs.com.tw)

Member of SGS Group

## 1.4 Test Environment

Ambient Temperature:  $22\pm 2^{\circ}\text{C}$

Tissue Simulating Liquid:  $22\pm 2^{\circ}\text{C}$

## 1.5 Operation Description

Use chipset specific software to control the EUT, and makes it transmit in maximum power. Measurements are performed respectively on the lowest, middle and highest channels of the operating band(s). The EUT is set to maximum power level during all tests, and at the beginning of each test the battery is fully charged.

The device is a convertible laptop computer with RF feature. The device will adjust the maximum output power for different user scenario and EUT was tested as below based on KDB inquiry.

### Tablet mode

Main/Aux antennas: Back/edges \_0mm with reduced power

### Laptop mode

SAR measurement for Laptop SAR with full power is not required since the distance between antenna and user is  $> 20\text{cm}$ .

Note:

802.11b DSSS SAR Test Requirements:

1. SAR is measured for 2.4 GHz 802.11b DSSS mode using the highest measured maximum output power channel, when the reported SAR of the highest measured maximum output power channel for the exposure configuration is  $\leq 0.8\text{ W/kg}$ , no further SAR testing is required for 802.11b DSSS in that exposure configuration.
2. When the reported SAR is  $> 0.8\text{ W/kg}$ , SAR is required for that exposure configuration using the next highest measured output power channel. When any reported SAR is  $> 1.2\text{ W/kg}$ , SAR is required for the third channel; i.e., all channels require testing.

Unless otherwise stated the results shown in this test report refer only to the sample(s) tested and such sample(s) are retained for 90 days only.  
除非另有說明，此報告結果僅對測試之樣品負責，同時此樣品僅保留90天。本報告未經本公司書面許可，不可部份複製。

This document is issued by the Company subject to its General Conditions of Service printed overleaf, available on request or accessible at <http://www.sgs.com.tw/Terms-and-Conditions> and for electronic format documents, subject to Terms and Conditions for Electronic Documents at <http://www.sgs.com.tw/Terms-and-Conditions>. Attention is drawn to the limitation of liability, indemnification and jurisdiction issues defined therein. Any holder of this document is advised that information contained hereon reflects the Company's findings at the time of its intervention only and within the limits of Client's instructions, if any. The Company's sole responsibility is to its Client and this document does not exonerate parties to a transaction from exercising all their rights and obligations under the transaction documents. This document cannot be reproduced except in full, without prior written approval of the Company. Any unauthorized alteration, forgery or falsification of the content or appearance of this document is unlawful and offenders may be prosecuted to the fullest extent of the law.

SGS Taiwan Ltd.

No.134,Wu Kung Road, New Taipei Industrial Park, Wuku District, New Taipei City, Taiwan/新北市五股區新北產業園區五工路 134 號

台灣檢驗科技股份有限公司

t (886-2) 2299-3279

f (886-2) 2298-0488

[www.sgs.com.tw](http://www.sgs.com.tw)

Member of SGS Group

## 802.11g/n OFDM SAR Test Exclusion Requirements:

3. SAR is not required for 802.11g/n since the highest reported SAR for DSSS is adjusted by the ratio of OFDM to DSSS specified maximum output power and the adjusted SAR is  $\leq 1.2$  W/kg.

## Initial Test Configuration:

4. An initial test configuration is determined for OFDM transmission modes according to the channel bandwidth, modulation and data rate combination(s) with the highest maximum output power specified for production units in each standalone and aggregated frequency band.
5. SAR is measured using the highest measured maximum output power channel. When the reported SAR of the initial test configuration is  $> 0.8$  W/kg, SAR measurement is required for the subsequent next highest measured output power channel(s) in the initial test configuration until the reported SAR is  $\leq 1.2$  W/kg or all required channels are tested.
6. Since the highest reported SAR for the initial test configuration is adjusted by the ratio of the subsequent test configuration to initial test configuration specified maximum output power and the adjusted SAR is  $\leq 1.2$  W/kg, SAR is not required for subsequent test configuration.
7. BT and WLAN Aux use the same antenna path, but they can't transmit at the same time.
8. According to KDB447498 D01, testing of other required channels is not required when the reported 1-g SAR for the highest output channel is  $\leq 0.8$  W/kg, when the transmission band is  $\leq 100$  MHz.
9. According to KDB865664 D01, SAR measurement variability must be assessed for each frequency band. When the original highest measured SAR is  $\geq 0.8$  W/kg, repeated that measurement once. Perform a second repeated measurement only if the ratio of largest to smallest SAR for the original and first repeated measurements is  $> 1.20$  or when the original or repeated measurement is  $\geq 1.45$  W/kg (~10% from the 1-g SAR limit)
10. SAR test exclusion evaluation (based on KDB447498D01) for the surfaces/edges of tablet mode is not required since all the applicable surfaces/edges were tested.
11. Based on FCC guidance, general principles of KDB248227D01 can be applied to 802.11ax to determine initial test configuration with 802.11ax being considered as the highest 802.11 mode for the appropriate frequency band.

Unless otherwise stated the results shown in this test report refer only to the sample(s) tested and such sample(s) are retained for 90 days only.  
除非另有說明，此報告結果僅對測試之樣品負責，同時此樣品僅保留90天。本報告未經本公司書面許可，不可部份複製。

This document is issued by the Company subject to its General Conditions of Service printed overleaf, available on request or accessible at <http://www.sgs.com.tw/Terms-and-Conditions> and for electronic format documents, subject to Terms and Conditions for Electronic Documents at <http://www.sgs.com.tw/Terms-and-Conditions>. Attention is drawn to the limitation of liability, indemnification and jurisdiction issues defined therein. Any holder of this document is advised that information contained hereon reflects the Company's findings at the time of its intervention only and within the limits of Client's instructions, if any. The Company's sole responsibility is to its Client and this document does not exonerate parties to a transaction from exercising all their rights and obligations under the transaction documents. This document cannot be reproduced except in full, without prior written approval of the Company. Any unauthorized alteration, forgery or falsification of the content or appearance of this document is unlawful and offenders may be prosecuted to the fullest extent of the law.



## 1.6 Operating modes validation by power measurement

The device is a convertible laptop computer with predefined single fixed power to each device modes.

For the operating modes validation, the measured conducted output power is monitored qualitatively to identify the triggering characteristics and recorded quantitatively.

DUT operating mode	Lid Angle description	WLAN TX state
Lid-close	$0^{\circ} \leq \text{Lid angle} < 1^{\circ}$	No TX transmission
Notebook	$1^{\circ} \leq \text{Lid angle} \leq 340^{\circ}$	Full Power Level
Tablet	$341^{\circ} \leq \text{Lid angle} \leq 360^{\circ}$	Reduced Power Level

Unless otherwise stated the results shown in this test report refer only to the sample(s) tested and such sample(s) are retained for 90 days only.

除非另有說明，此報告結果僅對測試之樣品負責，同時此樣品僅保留90天。本報告未經本公司書面許可，不可部份複製。

This document is issued by the Company subject to its General Conditions of Service printed overleaf, available on request or accessible at <http://www.sgs.com.tw/Terms-and-Conditions> and for electronic format documents, subject to Terms and Conditions for Electronic Documents at <http://www.sgs.com.tw/Terms-and-Conditions>. Attention is drawn to the limitation of liability, indemnification and jurisdiction issues defined therein. Any holder of this document is advised that information contained hereon reflects the Company's findings at the time of its intervention only and within the limits of Client's instructions, if any. The Company's sole responsibility is to its Client and this document does not exonerate parties to a transaction from exercising all their rights and obligations under the transaction documents. This document cannot be reproduced except in full, without prior written approval of the Company. Any unauthorized alteration, forgery or falsification of the content or appearance of this document is unlawful and offenders may be prosecuted to the fullest extent of the law.

SGS Taiwan Ltd.

No.134,Wu Kung Road, New Taipei Industrial Park, Wuku District, New Taipei City, Taiwan/新北市五股區新北產業園區五工路 134 號

台灣檢驗科技股份有限公司

t (886-2) 2299-3279

f (886-2) 2298-0488

[www.sgs.com.tw](http://www.sgs.com.tw)

Member of SGS Group

### 1.6.1 Results and conclusion

The measured output power versus lid angle is tabulated in the following table based on the guidance from 2019-11 TCB workshop, and the triggering verification complies with the device mode / power level declared by the manufacturer.

### Operating mode validation by power measurement

Antenna	Operation mode	Lid angle	802.11b	802.11n(40) 5.2G	802.11a 5.2G	802.11ac(80M) 5.3G	802.11a 5.3G	802.11ac(80M) 5.6G	802.11a 5.6G	802.11n(40M) 5.8G	802.11a 5.8G
Main	Lid	0°	N/A	N/A	N/A	N/A	N/A	N/A	N/A	N/A	N/A
		10°	20.47	14.40	14.98	11.82	14.97	14.34	14.96	14.47	14.84
	NB	5°	20.45	14.40	14.98	11.82	14.97	14.34	14.94	14.41	14.92
		0°	N/A	N/A	N/A	N/A	N/A	N/A	N/A	N/A	N/A
	Lid	1°	20.31	14.36	14.97	11.95	14.94	14.37	14.85	14.37	14.92
		2°	20.35	14.41	14.89	11.85	14.97	14.32	14.92	14.45	14.89
	NB	3°	20.33	14.39	14.83	11.94	14.95	14.36	14.94	14.40	14.85
		4°	20.41	14.49	14.85	12.00	14.91	14.33	14.85	14.33	14.83
	Lid	5°	20.40	14.33	14.92	11.92	14.95	14.45	14.99	14.47	14.83
		6°	20.37	14.40	14.82	11.95	14.90	14.41	14.88	14.43	14.86
	NB	7°	20.36	14.40	14.92	11.99	14.86	14.35	14.90	14.45	14.99
		8°	20.31	14.38	14.81	11.89	14.89	14.36	14.85	14.33	14.98
	Lid	9°	20.41	14.43	14.88	11.87	14.97	14.48	14.89	14.47	14.95
		10°	20.33	14.49	14.89	11.97	14.92	14.35	14.84	14.34	14.97
	NB	20°	20.49	14.42	14.91	11.91	14.86	14.49	14.93	14.41	14.84
		30°	20.39	14.43	14.85	11.95	14.87	14.31	14.82	14.36	14.88
	Lid	40°	20.37	14.35	14.84	11.86	14.98	14.37	14.90	14.47	14.95
		50°	20.31	14.42	14.94	11.90	14.84	14.43	14.97	14.37	14.84
	NB	60°	20.34	14.43	14.83	11.96	14.98	14.39	14.91	14.35	14.89
		70°	20.48	14.32	14.85	11.94	14.88	14.47	14.90	14.41	14.87
	Lid	80°	20.46	14.37	14.85	11.82	14.82	14.48	14.88	14.48	14.94
		90°	20.38	14.39	14.98	11.96	14.94	14.38	14.97	14.37	14.94
	NB	100°	20.37	14.43	14.82	11.91	14.98	14.42	14.83	14.38	14.81
		110°	20.36	14.47	14.80	11.85	14.92	14.49	14.98	14.34	14.90
	Lid	120°	20.42	14.35	14.90	11.91	14.89	14.34	14.95	14.49	14.94
		130°	20.47	14.41	14.91	11.96	14.85	14.32	14.90	14.42	14.89
	NB	140°	20.47	14.44	14.90	11.92	14.93	14.32	14.85	14.47	14.84
		150°	20.42	14.42	14.87	11.87	14.84	14.33	14.89	14.30	14.81
	Lid	160°	20.40	14.45	14.94	11.91	14.81	14.43	14.88	14.32	14.98
		170°	20.40	14.32	14.87	11.85	14.87	14.36	14.93	14.31	14.89
	NB	180°	20.33	14.31	14.85	11.94	14.85	14.32	14.92	14.33	14.93
		190°	20.38	14.46	14.97	11.90	14.96	14.36	14.90	14.46	14.98
	Lid	200°	20.34	14.47	14.88	11.93	14.93	14.36	14.96	14.49	14.87
		210°	20.46	14.35	14.91	11.98	14.97	14.48	14.97	14.35	14.94
	NB	220°	20.50	14.32	14.86	11.85	14.95	14.41	14.86	14.41	14.84
		230°	20.36	14.46	14.98	11.92	14.89	14.30	14.99	14.36	14.94
	Lid	240°	20.45	14.43	14.92	11.97	14.97	14.49	14.98	14.32	14.88
		250°	20.49	14.36	14.97	11.85	14.98	14.30	14.99	14.39	14.92
	NB	260°	20.47	14.33	14.95	11.90	14.96	14.39	14.95	14.41	14.94
		270°	20.44	14.34	14.82	11.94	14.84	14.44	14.87	14.46	14.85
	Lid	280°	20.35	14.32	14.92	11.96	14.92	14.39	14.92	14.37	14.80
		290°	20.49	14.32	14.88	11.97	14.81	14.42	14.89	14.34	14.87
	NB	300°	20.42	14.45	14.96	11.90	14.95	14.45	14.84	14.39	14.92
		310°	20.46	14.33	14.97	11.81	14.82	14.44	14.87	14.45	14.96
	Lid	320°	20.49	14.41	14.91	11.81	14.91	14.34	14.89	14.39	14.91
		330°	20.31	14.43	14.89	11.83	14.86	14.30	14.82	14.47	14.98
	NB	340°	20.45	14.45	14.92	11.82	14.98	14.32	14.87	14.41	14.91
		350°	17.45	13.45	13.36	10.86	10.93	10.98	10.91	13.91	13.86
	TB	345°	17.40	13.46	13.44	10.99	10.94	10.91	10.99	13.87	13.85
		340°	20.42	14.42	14.98	11.96	14.99	14.43	14.89	14.40	14.94
	NB	335°	20.39	14.34	14.82	11.96	14.84	14.49	14.80	14.36	14.97
		336°	20.47	14.36	14.83	11.84	14.82	14.48	14.90	14.45	14.97
	Lid	337°	20.45	14.44	14.92	11.86	14.81	14.46	14.94	14.35	14.98
		338°	20.49	14.32	14.88	11.90	14.91	14.44	14.87	14.34	14.81
	NB	339°	20.37	14.43	14.85	11.83	14.86	14.36	14.83	14.38	14.97
		340°	20.33	14.45	14.96	11.81	14.92	14.30	14.82	14.47	14.99
	Lid	341°	17.42	13.38	13.34	10.82	10.93	10.82	10.93	13.98	13.88
		342°	17.37	13.38	13.32	10.87	10.86	10.98	10.81	14.00	13.88
	TB	343°	17.42	13.39	13.33	10.86	10.88	10.95	10.95	13.94	13.90
		344°	17.37	13.32	13.31	10.87	10.88	10.91	10.85	13.99	13.89
	NB	345°	17.37	13.42	13.33	11.00	10.83	10.82	10.95	13.81	13.89
		355°	17.37	13.37	13.40	10.95	10.96	10.91	10.90	13.89	13.85
	Lid	360°	17.35	13.41	13.47	10.94	10.91	10.92	10.96	13.84	13.98
		350°	17.43	13.49	13.42	10.93	10.92	10.87	10.86	13.89	13.92
	NB	340°	20.41	14.31	15.00	11.96	14.92	14.38	14.91	14.36	14.97
		330°	20.33	14.36	14.99	11.95	14.91	14.41	14.97	14.48	14.93
	Lid	335°	20.48	14.31	14.86	11.91	14.84	14.36	14.96	14.34	14.84
		340°	20.49	14.40	14.95	11.81	14.82	14.40	14.94	14.34	14.86
	TB	345°	17.31	13.38	13.49	10.94	10.88	10.87	10.86	13.89	13.99
		344°	17.40	13.40	13.36	10.80	10.80	10.80	10.80	13.92	13.84
	NB	343°	17.35	13.36	13.50	10.89	10.83	10.89	10.88	13.80	13.87
		342°	17.34	13.39	13.42	10.96	10.90	10.97	10.81	13.85	13.96
	Lid	341°	17.38	13.46	13.46	10.86	10.86	10.90	10.84	13.81	13.87

Unless otherwise stated the results shown in this test report refer only to the sample(s) tested and such sample(s) are retained for 90 days only.

除非另有說明，此報告結果僅對測試之樣品負責，同時此樣品僅保留90天。本報告未經本公司書面許可，不可部份複製。

This document is issued by the Company subject to its General Conditions of Service printed overleaf, available on request or accessible at <http://www.sgs.com.tw/Terms-and-Conditions> and for electronic format documents, subject to Terms and Conditions for Electronic Documents at <http://www.sgs.com.tw/Terms-and-Conditions>. Attention is drawn to the limitation of liability, indemnification and jurisdiction issues defined therein. Any holder of this document is advised that information contained hereon reflects the Company's findings at the time of its intervention only and within the limits of Client's instructions, if any. The Company's sole responsibility is to its Client and this document does not exonerate parties to a transaction from exercising all their rights and obligations under the transaction documents. This document cannot be reproduced except in full, without prior written approval of the Company. Any unauthorized alteration, forgery or falsification of the content or appearance of this document is unlawful and offenders may be prosecuted to the fullest extent of the law.

Antenna	Operation mode	Lid angle	802.11b	802.11n(40) 5.2G	802.11a 5.2G	802.11ac(80M) 5.3G	802.11a 5.3G	802.11ac(80M) 5.6G	802.11a 5.6G	802.11n(40M) 5.8G	802.11a 5.8G
Main	NB	340°	20.41	14.41	14.94	11.99	14.86	14.39	14.83	14.32	14.82
		339°	20.42	14.42	14.89	11.83	14.92	14.43	14.80	14.40	14.84
		338°	20.44	14.35	14.96	11.82	14.83	14.41	14.90	14.45	14.93
		337°	20.45	14.37	14.84	11.94	14.87	14.49	14.83	14.40	14.86
		336°	20.31	14.44	14.98	11.95	14.80	14.36	14.98	14.30	14.83
		335°	20.46	14.38	14.97	11.92	14.98	14.35	14.83	14.34	14.82
		325°	20.34	14.48	14.96	11.95	14.95	14.47	14.81	14.46	14.90
		315°	20.44	14.33	14.85	11.98	14.90	14.42	14.95	14.45	14.95
		305°	20.30	14.32	14.87	11.98	14.86	14.43	14.93	14.45	14.80
		295°	20.47	14.34	14.98	11.84	14.84	14.37	14.88	14.30	14.81
		285°	20.41	14.42	14.94	11.84	14.94	14.39	14.99	14.48	14.81
		275°	20.42	14.35	14.83	11.82	14.82	14.33	14.99	14.38	14.96
		265°	20.34	14.41	14.97	11.94	14.99	14.36	14.99	14.33	14.81
		255°	20.48	14.43	14.85	11.83	14.83	14.45	14.93	14.32	14.97
		245°	20.48	14.30	14.98	11.87	14.86	14.36	14.99	14.46	14.88
		235°	20.42	14.35	14.81	11.99	14.81	14.33	14.96	14.31	14.84
		225°	20.33	14.41	14.92	11.90	14.90	14.38	15.00	14.47	14.97
		215°	20.33	14.37	14.89	11.89	14.90	14.36	14.98	14.32	14.95
		205°	20.47	14.38	14.95	11.85	14.87	14.40	14.88	14.43	14.84
		195°	20.37	14.30	14.80	11.97	14.89	14.43	14.90	14.34	14.81
		185°	20.36	14.37	14.86	11.86	15.00	14.45	14.90	14.31	14.87
		175°	20.39	14.40	14.97	11.80	15.00	14.48	14.85	14.49	14.90
		165°	20.35	14.42	14.98	11.99	14.85	14.37	14.93	14.37	14.87
		155°	20.43	14.33	15.00	11.90	14.97	14.36	14.88	14.39	14.98
		145°	20.50	14.39	14.94	11.96	14.81	14.45	14.89	14.36	14.83
		135°	20.49	14.46	14.97	11.88	14.91	14.39	14.90	14.40	14.91
		125°	20.34	14.35	14.89	11.93	14.97	14.38	14.98	14.36	14.90
		115°	20.35	14.47	14.81	11.97	14.82	14.30	14.86	14.50	14.81
		105°	20.40	14.37	14.97	11.92	14.95	14.50	14.94	14.30	14.88
		95°	20.37	14.45	14.81	11.82	14.94	14.33	14.97	14.40	14.86
		85°	20.49	14.49	14.85	11.80	14.91	14.46	14.81	14.42	14.83
		75°	20.41	14.36	15.00	11.81	14.91	14.45	14.89	14.43	14.82
		65°	20.44	14.38	14.94	11.99	14.97	14.46	14.87	14.35	14.97
		55°	20.31	14.41	14.82	11.99	14.91	14.38	14.96	14.32	14.84
		45°	20.48	14.44	14.96	11.90	14.90	14.39	14.90	14.49	14.89
		35°	20.41	14.32	14.96	11.88	14.98	14.39	14.91	14.49	14.92
		25°	20.32	14.37	14.85	11.84	14.99	14.39	14.97	14.36	14.97
		15°	20.40	14.48	14.94	11.93	14.81	14.46	14.95	14.31	14.84
		5°	20.33	14.40	14.90	11.84	14.87	14.42	14.81	14.50	14.95
	Lid	0°	N/A	N/A	N/A	N/A	N/A	N/A	N/A	N/A	N/A
Main	NB	5°	20.43	14.31	14.97	11.92	14.97	14.32	14.98	14.31	14.87
		4°	20.37	14.47	14.86	12.00	14.98	14.44	14.81	14.36	14.95
		3°	20.45	14.50	15.00	11.95	14.90	14.35	14.83	14.35	14.84
		2°	20.43	14.48	14.98	11.96	14.84	14.34	14.99	14.34	14.98
	Lid	1°	20.42	14.48	14.80	11.82	14.97	14.33	14.99	14.34	14.95
	Lid	0°	N/A	N/A	N/A	N/A	N/A	N/A	N/A	N/A	N/A

Unless otherwise stated the results shown in this test report refer only to the sample(s) tested and such sample(s) are retained for 90 days only.

除非另有說明，此報告結果僅對測試之樣品負責，同時此樣品僅保留90天。本報告未經本公司書面許可，不可部份複製。

This document is issued by the Company subject to its General Conditions of Service printed overleaf, available on request or accessible at <http://www.sgs.com.tw/Terms-and-Conditions> and for electronic format documents, subject to Terms and Conditions for Electronic Documents at <http://www.sgs.com.tw/Terms-and-Conditions>. Attention is drawn to the limitation of liability, indemnification and jurisdiction issues defined therein. Any holder of this document is advised that information contained hereon reflects the Company's findings at the time of its intervention only and within the limits of Client's instructions, if any. The Company's sole responsibility is to its Client and this document does not exonerate parties to a transaction from exercising all their rights and obligations under the transaction documents. This document cannot be reproduced except in full, without prior written approval of the Company. Any unauthorized alteration, forgery or falsification of the content or appearance of this document is unlawful and offenders may be prosecuted to the fullest extent of the law.

SGS Taiwan Ltd.

No.134,Wu Kung Road, New Taipei Industrial Park, Wuku District, New Taipei City, Taiwan/新北市五股區新北產業園區五工路 134 號

台灣檢驗科技股份有限公司

t (886-2) 2299-3279

f (886-2) 2298-0488

[www.sgs.com.tw](http://www.sgs.com.tw)

Member of SGS Group

Antenna	Operation mode	Lid angle	802.11b	802.11n(40M) 5.2G	802.11a 5.2G	802.11ac(80M) 5.3G	802.11a 5.3G	802.11ac(80M) 5.6G	802.11a 5.6G	802.11n(40M) 5.8G	802.11a 5.8G
Aux	NB	Lid	0°	N/A	N/A	N/A	N/A	N/A	N/A	N/A	N/A
		NB	10°	20.39	14.40	14.86	11.88	14.83	14.46	14.82	14.49
	Lid	5°	20.45	14.32	14.98	11.95	14.88	14.38	14.99	14.39	14.93
		0°	N/A	N/A	N/A	N/A	N/A	N/A	N/A	N/A	N/A
	NB	1°	20.40	14.35	14.98	11.89	14.88	14.33	14.94	14.30	14.87
		2°	20.31	14.35	14.99	11.94	14.92	14.34	14.96	14.40	14.83
	NB	3°	20.41	14.49	14.96	11.88	14.89	14.35	14.84	14.37	14.85
		4°	20.30	14.34	14.94	11.99	14.86	14.35	14.90	14.37	14.98
	NB	5°	20.37	14.32	14.93	11.93	14.87	14.37	14.99	14.31	14.98
		6°	20.35	14.36	14.93	11.83	15.00	14.36	14.82	14.44	14.81
	NB	7°	20.37	14.48	14.82	11.93	14.97	14.44	14.92	14.49	14.87
		8°	20.45	14.43	14.93	12.00	14.99	14.34	14.89	14.37	14.91
	NB	9°	20.34	14.35	14.87	11.93	14.92	14.43	14.84	14.48	14.92
		10°	20.43	14.49	14.92	11.81	14.82	14.47	15.00	14.47	14.91
	NB	20°	20.47	14.43	14.97	11.87	14.81	14.34	14.84	14.45	14.84
		30°	20.41	14.32	14.88	11.90	14.91	14.31	14.81	14.47	14.91
	NB	40°	20.37	14.42	14.92	11.92	14.81	14.44	14.92	14.46	14.93
		50°	20.36	14.42	14.86	11.97	14.99	14.37	14.96	14.38	14.86
	NB	60°	20.32	14.41	14.93	11.98	14.95	14.41	15.00	14.46	14.97
		70°	20.32	14.48	14.81	11.80	14.83	14.35	14.84	14.42	14.81
	NB	80°	20.44	14.47	14.95	11.84	14.90	14.40	14.81	14.41	14.93
		90°	20.46	14.44	14.86	11.83	14.86	14.43	14.96	14.35	14.87
	NB	100°	20.46	14.41	14.91	11.86	14.86	14.34	14.88	14.38	14.82
		110°	20.32	14.34	14.99	11.82	14.93	14.44	14.82	14.34	14.83
	NB	120°	20.46	14.37	14.99	11.89	14.81	14.43	14.89	14.43	14.81
		130°	20.48	14.45	15.00	11.84	14.94	14.48	14.95	14.33	14.96
	NB	140°	20.34	14.44	14.88	11.85	14.87	14.44	14.97	14.48	14.86
		150°	20.31	14.34	14.88	11.91	14.88	14.36	14.86	14.30	14.93
	NB	160°	20.34	14.47	14.82	11.96	14.84	14.39	14.86	14.33	14.93
		170°	20.41	14.37	14.95	11.93	14.98	14.33	14.80	14.31	14.85
	NB	180°	20.36	14.37	14.93	11.81	15.00	14.39	14.97	14.49	14.82
		190°	20.45	14.35	14.98	11.94	14.82	14.44	14.88	14.48	14.91
	NB	200°	20.45	14.35	14.89	11.98	14.88	14.36	14.95	14.35	14.86
		210°	20.32	14.38	14.97	11.98	14.93	14.49	14.94	14.49	14.96
	NB	220°	20.37	14.37	14.86	11.83	14.81	14.47	15.00	14.48	14.87
		230°	20.46	14.47	14.99	11.81	14.89	14.40	14.98	14.48	14.87
	NB	240°	20.38	14.45	14.99	11.84	14.81	14.36	14.87	14.48	14.80
		250°	20.40	14.40	14.87	11.81	14.92	14.39	14.86	14.38	14.89
	NB	260°	20.45	14.40	14.82	11.93	14.92	14.40	14.99	14.31	14.84
		270°	20.37	14.33	14.85	11.89	14.83	14.35	14.82	14.33	14.85
	NB	280°	20.47	14.31	14.87	11.87	14.98	14.46	14.87	14.41	14.91
		290°	20.49	14.36	14.91	11.90	14.93	14.49	14.85	14.36	14.97
	NB	300°	20.46	14.37	14.89	11.92	14.82	14.30	14.86	14.36	14.88
		310°	20.41	14.31	14.82	11.98	14.97	14.47	14.86	14.37	14.97
	NB	320°	20.41	14.47	14.84	11.92	14.82	14.30	14.82	14.40	14.93
		330°	20.38	14.30	14.88	11.82	14.97	14.40	14.82	14.41	14.89
	NB	340°	20.48	14.39	14.81	11.81	14.84	14.33	14.94	14.30	14.83
		350°	17.43	13.33	13.33	10.88	10.84	10.99	10.80	13.97	13.84
	NB	345°	17.43	13.38	13.38	10.85	10.96	10.88	10.90	13.81	13.80
		340°	20.43	14.45	14.99	11.94	14.95	14.39	14.96	14.35	14.90
	NB	335°	20.37	14.34	14.96	11.81	14.93	14.32	14.91	14.37	14.84
		336°	20.43	14.33	14.95	11.94	14.98	14.35	14.97	14.41	14.96
	NB	337°	20.45	14.35	14.91	11.83	14.97	14.42	14.86	14.46	15.00
		338°	20.32	14.36	14.97	11.87	14.80	14.44	14.95	14.46	14.83
	NB	339°	20.32	14.33	14.90	11.83	14.89	14.42	14.89	14.39	14.99
		340°	20.35	14.36	14.91	11.85	14.81	14.46	14.95	14.44	14.92
	NB	341°	17.33	13.40	13.50	10.89	10.81	10.98	10.83	13.92	13.97
		342°	17.49	13.38	13.43	10.95	10.91	10.96	10.94	13.96	13.97
	NB	343°	17.32	13.36	13.34	10.90	10.94	10.89	10.99	13.98	13.98
		344°	17.30	13.33	13.44	10.90	10.82	10.90	10.83	13.81	13.83
	NB	345°	17.31	13.41	13.49	10.90	10.89	10.84	10.83	13.85	13.91
		355°	17.45	13.47	13.45	10.95	10.87	10.95	11.00	13.93	13.99
	NB	360°	17.49	13.34	13.39	10.83	10.93	10.94	10.80	13.95	13.83
		350°	17.46	13.30	13.40	10.95	10.93	10.97	10.95	13.98	13.84
	NB	340°	20.35	14.34	14.88	11.90	14.81	14.47	14.87	14.34	14.84
		330°	20.37	14.36	14.82	11.85	14.81	14.43	14.89	14.37	14.92
	NB	335°	20.44	14.45	14.83	11.89	14.95	14.32	14.89	14.39	14.83
		340°	20.32	14.35	14.88	11.99	14.94	14.33	14.80	14.41	14.97
	NB	345°	17.42	13.38	13.49	10.96	10.97	10.89	10.94	14.00	13.85
		344°	17.38	13.47	13.49	10.89	10.87	10.81	10.81	13.93	13.86
	NB	343°	17.46	13.45	13.41	10.96	10.93	10.94	10.99	13.88	13.94
		342°	17.38	13.46	13.38	11.00	10.83	10.95	13.92	13.92	13.99
	NB	341°	17.32	13.32	13.31	10.92	10.84	10.95	10.81	13.98	13.98
		340°	20.40	14.43	14.96	11.94	14.94	14.38	14.82	14.31	14.84
	NB	339°	20.46	14.44	14.83	11.80	14.97	14.49	14.98	14.38	14.93
		338°	20.35	14.37	14.96	11.81	14.99	14.38	14.94	14.45	14.89
	NB	337°	20.40	14.48	14.96	11.87	14.85	14.43	14.97	14.34	14.88
		336°	20.30	14.37	14.83	11.96	14.82	14.35	14.99	14.34	14.81
	NB	335°	20.40	14.46	14.91	11.84	14.89	14.48	14.87	14.45	14.86
		325°	20.41	14.31	14.94	11.94	14.99	14.46	14.85	14.44	14.88
	NB	315°	20.44	14.32	14.87	11.91	14.98	14.32	14.95	14.47	14.84
		305°	20.33	14.35	14.84	11.99	14.92	14.36	14.95	14.37	14.97
	NB	295°	20.39	14.33	14.87	11.93	14.96	14.37	14.85	14.30	14.88
		285°	20.42	14.50	14.97	11.83	14.89	14.33	14.93	14.30	14.98
	NB	275°	20.42	14.39	14.86	11.92	14.86	14.33	14.99	14.31	14.99
		265°	20.33	14.45	14.88	11.85	14.83	14.40	14.88	14.33	14.85
	NB	255°	20.44	14.45	14.88	11.93	14.87	14.39	14.88	14.40	15.00
		245°	20.47	14.44	14.82	11.88	14.88	14.50	14.84	14.41	14.83
	NB	235°	20.35	14.32	14.94	11.84	14.98	14.35	14.98	14.43	14.90
		225°	20.42	14.49	14.87	11.81	14.95	14.41	14.90	14.38	14.87
	NB	215°	20.47	14.46	14.86	11.96	14.92	14.43	14.88	14.34	14.81
		205°	20.33	14.41	14.94	11.88	14.95	14.44	14.92	14.36	14.93
	NB	195°	20.34	14.32	14.88	11.98	14.88	14.38	14.82	14.34	14.93
		185°	20.35	14.44	14.85	11.86	14.88	14.48	14.98	14.41	14.83
	NB	175°	20.50	14.48	14.99	11.95	14.83	14.42	14.86	14.35	14.86
		165°	20.49	14.33	14.94	11.93	14.94	14.40	14.93	14.32	14.92
	NB	155°	20.31	14.40	14.83	11.85	14.88	14.37	14.94	14.33	14.84
		145°	20.44	14.43	14.98	11.89	14.96	14.44	15.00	14.34	14.82
	NB	135°	20.35	14.49	14.86	11.96	14.94	14.35	14.95	14.41	14.93
		125°	20.33	14.44	14.80	11.92	14.95	14.45	14.99	14.38	14.95
NB	115°	20.32	14.32	14.84	11.84	14.90	14.47	14.98	14.45	14.90	
	105°	20.44	14.48	14.90	11.95	14.91	14.41	14.88	14.43	14.89	
NB	95°	20.43	14.48	14.89	11.88	14.86	14.36	14.94	14.41	14.86	
	85°	20.35	14.48	14.89	11.88	14.85	14.40	14.85	14.48	14.95	
NB	75°	20.34	14.44	14.92	11.80	14.80	14.34	14.81	14.36	14.81	
	65°	20.35	14.38	14.97	11.94	14.85	14.38	14.88	14.34	14.88	
NB	55°	20.49	14.41	14.83	11.90	14.85	14.34	14.95	14.43	14.83	
	45°	20.46	14.31	14.97	11.92	14.90	14.37	14.97	14.33	14.88	
NB	35°	20.40	14.34	14.80	11.85	14.99	14.31	14.91	14.44	14.91	
	25°	20.40	14.30	14.93	11.85	14.95	14.32	14.90	14.40	14.87</	

## 1.7 The SAR Measurement System

A block diagram of the SAR measurement System is given in Fig. a. This SAR Measurement System uses a Computer-controlled 3-D stepper motor system (SPEAG DASY 5 professional system). The model EX3DV4 field probe is used to determine the internal electric fields. The SAR can be obtained from the equation  $SAR = \sigma (|E|^2) / \rho$  where  $\sigma$  and  $\rho$  are the conductivity and mass density of the tissue-simulant.

The DASY 5 system for performing compliance tests consists of the following items:

1. A standard high precision 6-axis robot (Staubli RX family) with controller, teach pendant and software. An arm extension is for accommodating the data acquisition electronics (DAE).
2. A dosimetric probe, i.e., an isotropic E-field probe optimized and calibrated for usage intissue simulating liquid. The probe is equipped with an optical surface detector system.
3. A data acquisition electronics (DAE) which performs the signal amplification, signal multiplexing, AD-conversion, offset measurements, mechanical surface detection, collision detection, etc. The unit is battery powered with standard or rechargeable batteries. The signal is optically transmitted to the EOC.

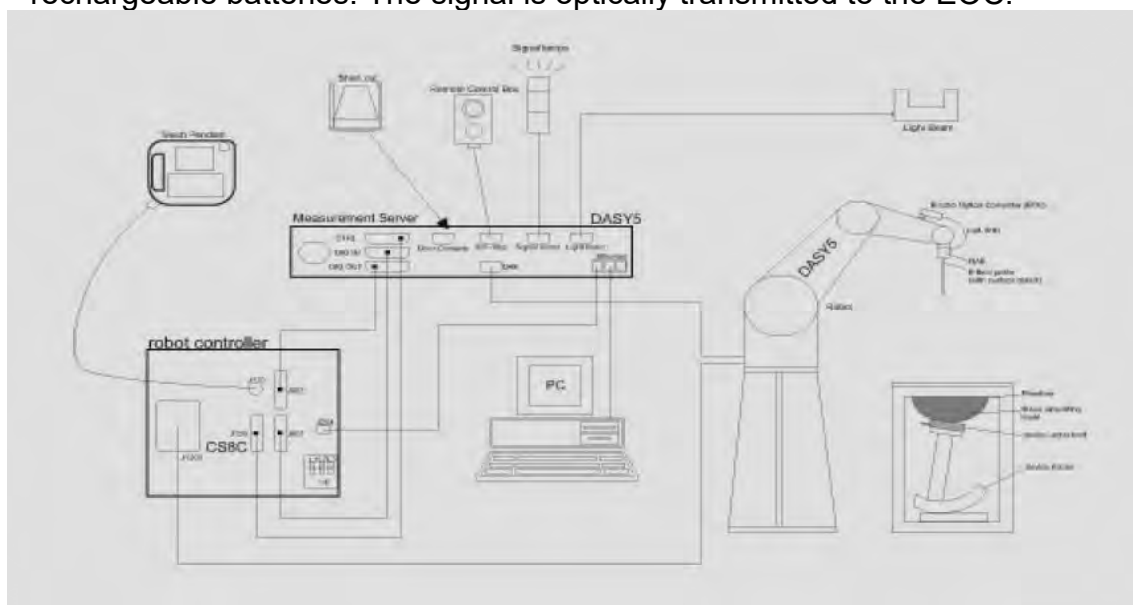

Fig. a The block diagram of SAR system

Unless otherwise stated the results shown in this test report refer only to the sample(s) tested and such sample(s) are retained for 90 days only.  
除非另有說明，此報告結果僅對測試之樣品負責，同時此樣品僅保留90天。本報告未經本公司書面許可，不可部份複製。

This document is issued by the Company subject to its General Conditions of Service printed overleaf, available on request or accessible at <http://www.sgs.com.tw/Terms-and-Conditions> and for electronic format documents, subject to Terms and Conditions for Electronic Documents at <http://www.sgs.com.tw/Terms-and-Conditions>. Attention is drawn to the limitation of liability, indemnification and jurisdiction issues defined therein. Any holder of this document is advised that information contained hereon reflects the Company's findings at the time of its intervention only and within the limits of Client's instructions, if any. The Company's sole responsibility is to its Client and this document does not exonerate parties to a transaction from exercising all their rights and obligations under the transaction documents. This document cannot be reproduced except in full, without prior written approval of the Company. Any unauthorized alteration, forgery or falsification of the content or appearance of this document is unlawful and offenders may be prosecuted to the fullest extent of the law.

4. The Electro-optical converter (EOC) performs the conversion between optical and electrical of the signals for the digital communication to the DAE and for the analog signal from the optical surface detection. The EOC is connected to the measurement server.
5. The function of the measurement server is to perform the time critical tasks such as signal filtering, control of the robot operation and fast movement interrupts.
6. A probe alignment unit which improves the (absolute) accuracy of the probe positioning.
7. A computer operating Windows 7.
8. DASY 5 software.
9. Remote control with teach pendant and additional circuitry for robot safety such as warning lamps, etc.
10. Tissue simulating liquid mixed according to the given recipes.
11. Validation dipole kits allowing to validate the proper functioning of the system.

Unless otherwise stated the results shown in this test report refer only to the sample(s) tested and such sample(s) are retained for 90 days only.

除非另有說明，此報告結果僅對測試之樣品負責，同時此樣品僅保留90天。本報告未經本公司書面許可，不可部份複製。

This document is issued by the Company subject to its General Conditions of Service printed overleaf, available on request or accessible at <http://www.sgs.com.tw/Terms-and-Conditions> and for electronic format documents, subject to Terms and Conditions for Electronic Documents at <http://www.sgs.com.tw/Terms-and-Conditions>. Attention is drawn to the limitation of liability, indemnification and jurisdiction issues defined therein. Any holder of this document is advised that information contained hereon reflects the Company's findings at the time of its intervention only and within the limits of Client's instructions, if any. The Company's sole responsibility is to its Client and this document does not exonerate parties to a transaction from exercising all their rights and obligations under the transaction documents. This document cannot be reproduced except in full, without prior written approval of the Company. Any unauthorized alteration, forgery or falsification of the content or appearance of this document is unlawful and offenders may be prosecuted to the fullest extent of the law.

SGS Taiwan Ltd.

No.134,Wu Kung Road, New Taipei Industrial Park, Wuku District, New Taipei City, Taiwan/新北市五股區新北產業園區五工路 134 號

台灣檢驗科技股份有限公司

t (886-2) 2299-3279

f (886-2) 2298-0488

[www.sgs.com.tw](http://www.sgs.com.tw)

Member of SGS Group

## 1.8 System Components

### EX3DV4 E-Field Probe

Construction	Symmetrical design with triangular core Built-in shielding against static charges PEEK enclosure material (resistant to organic solvents, e.g., DGBE)	
Calibration	Basic Broad Band Calibration in air Conversion Factors (CF) for HSL 2450/5200/5300/5600/5800 MHz Additional CF for other liquids and frequencies upon request	
Frequency	10 MHz to > 6 GHz	
Directivity	$\pm 0.3$ dB in HSL (rotation around probe axis) $\pm 0.5$ dB in tissue material (rotation normal to probe axis)	
Dynamic Range	10 $\mu$ W/g to > 100 mW/g Linearity: $\pm 0.2$ dB (noise: typically < 1 $\mu$ W/g)	
Dimensions	Tip diameter: 2.5 mm	
Application	High precision dosimetric measurements in any exposure scenario (e.g., very strong gradient fields). Only probe which enables compliance testing for frequencies up to 6 GHz with precision of better 30%.	

Unless otherwise stated the results shown in this test report refer only to the sample(s) tested and such sample(s) are retained for 90 days only.  
除非另有說明，此報告結果僅對測試之樣品負責，同時此樣品僅保留90天。本報告未經本公司書面許可，不可部份複製。

This document is issued by the Company subject to its General Conditions of Service printed overleaf, available on request or accessible at <http://www.sgs.com.tw/Terms-and-Conditions> and for electronic format documents, subject to Terms and Conditions for Electronic Documents at <http://www.sgs.com.tw/Terms-and-Conditions>. Attention is drawn to the limitation of liability, indemnification and jurisdiction issues defined therein. Any holder of this document is advised that information contained hereon reflects the Company's findings at the time of its intervention only and within the limits of Client's instructions, if any. The Company's sole responsibility is to its Client and this document does not exonerate parties to a transaction from exercising all their rights and obligations under the transaction documents. This document cannot be reproduced except in full, without prior written approval of the Company. Any unauthorized alteration, forgery or falsification of the content or appearance of this document is unlawful and offenders may be prosecuted to the fullest extent of the law.



## PHANTOM

Model	ELI	
Construction	The ELI phantom is used for compliance testing of handheld and body-mounted wireless devices in the frequency range of 30 MHz to 6 GHz. ELI is fully compatible with the IEC 62209-2 standard and all known tissue simulating liquids. ELI has been optimized regarding its performance and can be integrated into our standard phantom tables. A cover prevents evaporation of the liquid. Reference markings on the phantom allow installation of the complete setup, including all predefined phantom positions and measurement grids, by teaching three points. The phantom is compatible with all SPEAG dosimetric probes and dipoles.	
Shell Thickness	2 ± 0.2 mm	
Filling Volume	Approx. 30 liters	
Dimensions	Major axis: 600 mm Minor axis: 400 mm	

## DEVICE HOLDER

Construction	The device holder (Supporter) for Notebook is made by POM (polyoxymethylene resin) , which is non-metal and non-conductive. The height can be adjusted to fit varies kind of notebooks.	
		Device Holder

Unless otherwise stated the results shown in this test report refer only to the sample(s) tested and such sample(s) are retained for 90 days only.  
除非另有說明，此報告結果僅對測試之樣品負責，同時此樣品僅保留90天。本報告未經本公司書面許可，不可部份複製。

This document is issued by the Company subject to its General Conditions of Service printed overleaf, available on request or accessible at <http://www.sgs.com.tw/Terms-and-Conditions> and for electronic format documents, subject to Terms and Conditions for Electronic Documents at <http://www.sgs.com.tw/Terms-and-Conditions>. Attention is drawn to the limitation of liability, indemnification and jurisdiction issues defined therein. Any holder of this document is advised that information contained hereon reflects the Company's findings at the time of its intervention only and within the limits of Client's instructions, if any. The Company's sole responsibility is to its Client and this document does not exonerate parties to a transaction from exercising all their rights and obligations under the transaction documents. This document cannot be reproduced except in full, without prior written approval of the Company. Any unauthorized alteration, forgery or falsification of the content or appearance of this document is unlawful and offenders may be prosecuted to the fullest extent of the law.



## 1.9 SAR System Verification

The microwave circuit arrangement for system verification is sketched in Fig. b. The daily system accuracy verification occurs within the flat section of the SAM phantom. A SAR measurement was performed to see if the measured SAR was within  $\pm 10\%$  from the target SAR values. These tests were done at 2450/5200/5300/5600/5800 MHz. The tests were conducted on the same days as the measurement of the DUT. The obtained results from the system accuracy verification are displayed in the table 1 (SAR values are normalized to 1W forward power delivered to the dipole). During the tests, the liquid depth above the ear reference points was  $\geq 15 \text{ cm} \pm 5 \text{ mm}$  (frequency  $\leq 3 \text{ GHz}$ ) or  $\geq 10 \text{ cm} \pm 5 \text{ mm}$  (frequency  $> 3 \text{ GHz}$ ) in all the cases. It is seen that the system is operating within its specification, as the results are within acceptable tolerance of the reference values.

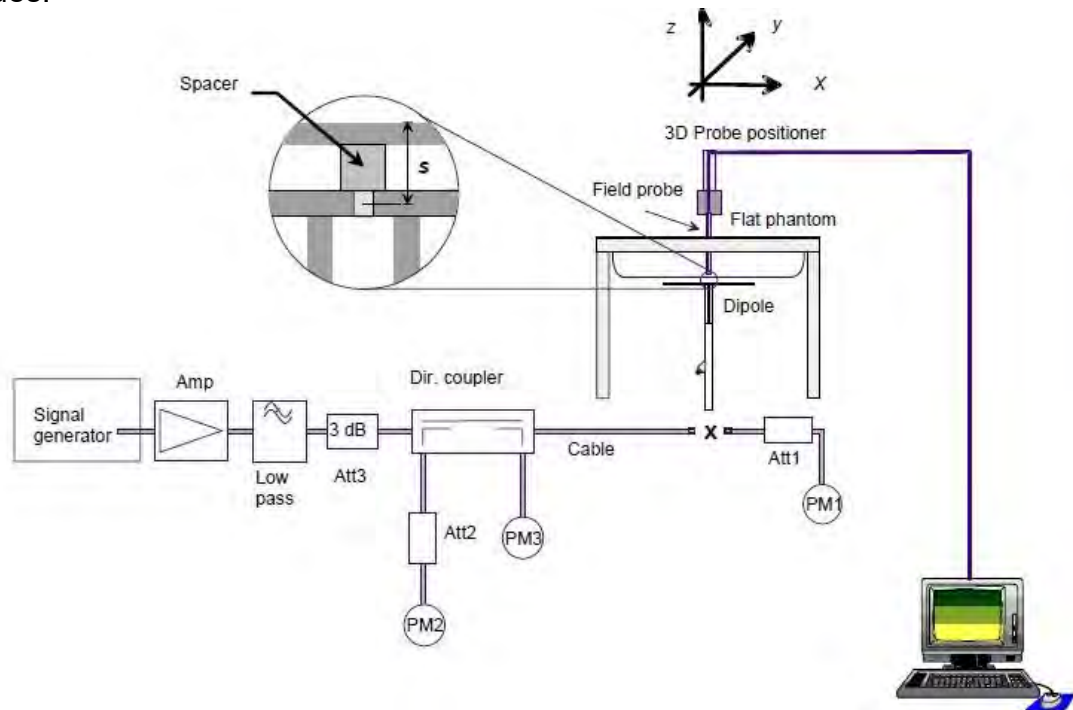

Fig. b The block diagram of system verification

Unless otherwise stated the results shown in this test report refer only to the sample(s) tested and such sample(s) are retained for 90 days only.  
除非另有說明，此報告結果僅對測試之樣品負責，同時此樣品僅保留90天。本報告未經本公司書面許可，不可部份複製。

This document is issued by the Company subject to its General Conditions of Service printed overleaf, available on request or accessible at <http://www.sgs.com.tw/Terms-and-Conditions> and for electronic format documents, subject to Terms and Conditions for Electronic Documents at <http://www.sgs.com.tw/Terms-and-Conditions>. Attention is drawn to the limitation of liability, indemnification and jurisdiction issues defined therein. Any holder of this document is advised that information contained hereon reflects the Company's findings at the time of its intervention only and within the limits of Client's instructions, if any. The Company's sole responsibility is to its Client and this document does not exonerate parties to a transaction from exercising all their rights and obligations under the transaction documents. This document cannot be reproduced except in full, without prior written approval of the Company. Any unauthorized alteration, forgery or falsification of the content or appearance of this document is unlawful and offenders may be prosecuted to the fullest extent of the law.

Validation Kit	S/N	Frequency (MHz)		1W Target SAR-1g (mW/g)	pin=250mW Measured SAR-1g (mW/g)	Measured SAR-1g normalized to 1W (mW/g)	Deviation (%)	Measured Date
D2450V2	727	2450	Head	52.6	13.60	54.4	3.42%	Aug. 12, 2020
Validation Kit	S/N	Frequency (MHz)		1W Target SAR-1g (mW/g)	Pin=100mW Measured SAR-1g (mW/g)	Measured SAR-1g normalized to 1W (mW/g)	Deviation (%)	Measured Date
D5GHzV2	1023	5200	Head	80.1	8.16	81.6	1.87%	Aug. 13, 2020
		5300	Head	82.8	8.27	82.7	-0.12%	Aug. 14, 2020
		5600	Head	83.1	8.18	81.8	-1.56%	Aug. 15, 2020
		5800	Head	81.4	7.95	79.5	-2.33%	Aug. 17, 2020

Table 1. Results of system validation

Unless otherwise stated the results shown in this test report refer only to the sample(s) tested and such sample(s) are retained for 90 days only.

除非另有說明，此報告結果僅對測試之樣品負責，同時此樣品僅保留90天。本報告未經本公司書面許可，不可部份複製。

This document is issued by the Company subject to its General Conditions of Service printed overleaf, available on request or accessible at <http://www.sgs.com.tw/Terms-and-Conditions> and for electronic format documents, subject to Terms and Conditions for Electronic Documents at <http://www.sgs.com.tw/Terms-and-Conditions>. Attention is drawn to the limitation of liability, indemnification and jurisdiction issues defined therein. Any holder of this document is advised that information contained hereon reflects the Company's findings at the time of its intervention only and within the limits of Client's instructions, if any. The Company's sole responsibility is to its Client and this document does not exonerate parties to a transaction from exercising all their rights and obligations under the transaction documents. This document cannot be reproduced except in full, without prior written approval of the Company. Any unauthorized alteration, forgery or falsification of the content or appearance of this document is unlawful and offenders may be prosecuted to the fullest extent of the law.

SGS Taiwan Ltd.

No.134,Wu Kung Road, New Taipei Industrial Park, Wuku District, New Taipei City, Taiwan/新北市五股區新北產業園區五工路 134 號

台灣檢驗科技股份有限公司

t (886-2) 2299-3279

f (886-2) 2298-0488

www.sgs.com.tw

Member of SGS Group

## 1.10 Tissue Simulant Fluid for the Frequency Band

The dielectric properties for this Head-simulant fluid were measured by using the Agilent Model 85070E Dielectric Probe (rates frequency band 200 MHz to 20 GHz) in conjunction with Network Analyzer.

All dielectric parameters of tissue simulates were measured within 24 hours of SAR measurements. The measured conductivity and permittivity are all within  $\pm 5\%$  of the target values.

The depth of the tissue simulant in the flat section of the phantom was  $\geq 15 \text{ cm} \pm 5 \text{ mm}$  (Frequency  $\leq 3\text{G}$ ) or  $\geq 10 \text{ cm} \pm 5 \text{ mm}$  (Frequency  $> 3\text{G}$ ) during all tests. (Fig. 2)

Tissue Type	Measurement Date	Measured Frequency (MHz)	Target Dielectric Constant, $\epsilon_r$	Target Conductivity, $\sigma$ (S/m)	Measured Dielectric Constant, $\epsilon_r$	Measured Conductivity, $\sigma$ (S/m)	% dev $\epsilon_r$	% dev $\sigma$
Head	Aug. 12, 2020	2412	39.268	1.766	39.012	1.760	-0.65%	-0.35%
		2437	39.223	1.788	38.949	1.781	-0.70%	-0.42%
		2441	39.216	1.792	38.941	1.785	-0.70%	-0.39%
		2450	39.200	1.800	38.933	1.793	-0.68%	-0.39%
		2462	39.185	1.813	38.903	1.805	-0.72%	-0.45%
	Aug. 13, 2020	5180	36.009	4.635	35.681	4.585	-0.91%	-1.07%
		5200	35.986	4.655	35.644	4.604	-0.95%	-1.10%
		5230	35.951	4.686	35.631	4.636	-0.89%	-1.06%
	Aug. 14, 2020	5270	35.906	4.727	35.593	4.674	-0.87%	-1.12%
		5280	35.894	4.737	35.589	4.685	-0.85%	-1.10%
		5290	35.883	4.747	35.559	4.694	-0.90%	-1.12%
		5300	35.871	4.758	35.546	4.706	-0.91%	-1.08%
		5310	35.860	4.768	35.530	4.718	-0.92%	-1.04%
	Aug. 15, 2020	5530	35.609	4.993	35.288	4.938	-0.90%	-1.11%
		5600	35.529	5.065	35.216	5.009	-0.88%	-1.11%
		5690	35.426	5.157	35.121	5.101	-0.86%	-1.09%
		5720	35.391	5.188	35.059	5.130	-0.94%	-1.12%
	Aug. 17, 2020	5745	35.363	5.214	35.045	5.155	-0.90%	-1.12%
		5795	35.306	5.265	34.999	5.204	-0.87%	-1.16%
		5800	35.300	5.270	34.982	5.213	-0.90%	-1.08%
		5825	35.271	5.296	34.958	5.235	-0.89%	-1.14%

Table 2. Dielectric Parameters of Tissue Simulant Fluid

Unless otherwise stated the results shown in this test report refer only to the sample(s) tested and such sample(s) are retained for 90 days only.  
除非另有說明，此報告結果僅對測試之樣品負責，同時此樣品僅保留90天。本報告未經本公司書面許可，不可部份複製。

This document is issued by the Company subject to its General Conditions of Service printed overleaf, available on request or accessible at <http://www.sgs.com.tw/Terms-and-Conditions> and for electronic format documents, subject to Terms and Conditions for Electronic Documents at <http://www.sgs.com.tw/Terms-and-Conditions>. Attention is drawn to the limitation of liability, indemnification and jurisdiction issues defined therein. Any holder of this document is advised that information contained hereon reflects the Company's findings at the time of its intervention only and within the limits of Client's instructions, if any. The Company's sole responsibility is to its Client and this document does not exonerate parties to a transaction from exercising all their rights and obligations under the transaction documents. This document cannot be reproduced except in full, without prior written approval of the Company. Any unauthorized alteration, forgery or falsification of the content or appearance of this document is unlawful and offenders may be prosecuted to the fullest extent of the law.

The composition of the tissue simulating liquid:

Frequency (MHz)	Mode	Ingredient						Total amount
		DGMBE	Water	Salt	Preventol D-7	Cellulose	Sugar	
2450M	Head	550ml	450ml	—	—	—	—	1.0L(Kg)

Body Simulating Liquids for 5 GHz, Manufactured by SPEAG:

Ingredients	Water	Esters, Emulsifiers, Inhibitors	Sodium and Salt
(% by weight)	60-80	20-40	0-1.5

Table 3. Recipes for Tissue Simulating Liquid

Unless otherwise stated the results shown in this test report refer only to the sample(s) tested and such sample(s) are retained for 90 days only.

除非另有說明，此報告結果僅對測試之樣品負責，同時此樣品僅保留90天。本報告未經本公司書面許可，不可部份複製。

This document is issued by the Company subject to its General Conditions of Service printed overleaf, available on request or accessible at <http://www.sgs.com.tw/Terms-and-Conditions> and for electronic format documents, subject to Terms and Conditions for Electronic Documents at <http://www.sgs.com.tw/Terms-and-Conditions>. Attention is drawn to the limitation of liability, indemnification and jurisdiction issues defined therein. Any holder of this document is advised that information contained hereon reflects the Company's findings at the time of its intervention only and within the limits of Client's instructions, if any. The Company's sole responsibility is to its Client and this document does not exonerate parties to a transaction from exercising all their rights and obligations under the transaction documents. This document cannot be reproduced except in full, without prior written approval of the Company. Any unauthorized alteration, forgery or falsification of the content or appearance of this document is unlawful and offenders may be prosecuted to the fullest extent of the law.

SGS Taiwan Ltd.

No.134,Wu Kung Road, New Taipei Industrial Park, Wuku District, New Taipei City, Taiwan/新北市五股區新北產業園區五工路 134 號

台灣檢驗科技股份有限公司

t (886-2) 2299-3279

f (886-2) 2298-0488

[www.sgs.com.tw](http://www.sgs.com.tw)

Member of SGS Group

## 1.11 Evaluation Procedures

The entire evaluation of the spatial peak values is performed within the Post-processing engine (SEMCAD). The system always gives the maximum values for the 1 g and 10 g cubes. The algorithm to find the cube with highest averaged SAR is divided into the following stages:

1. The extraction of the measured data (grid and values) from the Zoom Scan.
2. The calculation of the SAR value at every measurement point based on all stored data (A/D values and measurement parameters)
3. The generation of a high-resolution mesh within the measured volume
4. The interpolation of all measured values from the measurement grid to the high-resolution grid
5. The extrapolation of the entire 3-D field distribution to the phantom surface over the distance from sensor to surface
6. The calculation of the averaged SAR within masses of 1g and 10g.

The probe is calibrated at the center of the dipole sensors that is located 1 to 2.7mm away from the probe tip. During measurements, the probe stops shortly above the phantom surface, depending on the probe and the surface detecting system. Both distances are included as parameters in the probe configuration file. The software always knows exactly how far away the measured point is from the surface. As the probe cannot directly measure at the surface, the values between the deepest measured point and the surface must be extrapolated. The angle between the probe axis and the surface normal line is less than 30 degree.

In the Area Scan, the gradient of the interpolation function is evaluated to find all the extreme of the SAR distribution. The uncertainty on the locations of the extreme is less than 1/20 of the grid size. Only local maximum within -2 dB of the global maximum are searched and passed for the Cube Scan measurement. In the Cube Scan, the interpolation function is used to extrapolate the Peak SAR from the lowest measurement points to the inner phantom surface (the extrapolation distance). The uncertainty increases with the extrapolation distance. To keep the uncertainty within 1% for the 1 g and 10 g cubes, the extrapolation distance should not be larger than 5mm.

The maximum search is automatically performed after each area scan measurement. It is based on splines in two or three dimensions. The procedure can find the maximum for most SAR distributions even with relatively large grid spacing. After the area scanning measurement, the probe is automatically moved to a position at the interpolated maximum. The following scan can directly use this position for reference, e.g., for a finer resolution grid or the cube evaluations. The 1g and 10g peak evaluations are only available for the predefined cube 7x7x7 scans. The routines are verified and optimized for the grid dimensions used in these cube measurements.

The measured volume of 30x30x30mm contains about 30g of tissue.

The first procedure is an extrapolation (incl. Boundary correction) to get the points between the lowest measured plane and the surface. The next step uses 3D

Unless otherwise stated the results shown in this test report refer only to the sample(s) tested and such sample(s) are retained for 90 days only.  
除非另有說明，此報告結果僅對測試之樣品負責，同時此樣品僅保留90天。本報告未經本公司書面許可，不可部份複製。

This document is issued by the Company subject to its General Conditions of Service printed overleaf, available on request or accessible at <http://www.sgs.com.tw/Terms-and-Conditions> and for electronic format documents, subject to Terms and Conditions for Electronic Documents at <http://www.sgs.com.tw/Terms-and-Conditions>. Attention is drawn to the limitation of liability, indemnification and jurisdiction issues defined therein. Any holder of this document is advised that information contained hereon reflects the Company's findings at the time of its intervention only and within the limits of Client's instructions, if any. The Company's sole responsibility is to its Client and this document does not exonerate parties to a transaction from exercising all their rights and obligations under the transaction documents. This document cannot be reproduced except in full, without prior written approval of the Company. Any unauthorized alteration, forgery or falsification of the content or appearance of this document is unlawful and offenders may be prosecuted to the fullest extent of the law.

interpolation to get all points within the measured volume. In the last step, a 1g cube is placed numerically into the volume and its averaged SAR is calculated. This cube is moved around until the highest averaged SAR is found. If the highest SAR is found at the edge of the measured volume, the system will issue a warning: higher SAR values might be found outside of the measured volume. In that case the cube measurement can be repeated, using the new interpolated maximum as the center.

## 1.12 Probe Calibration Procedures

For the calibration of E-field probes in lossy liquids, an electric field with an accurately known field strength must be produced within the measured liquid. For standardization purposes it would be desirable if all measurements which are necessary to assess the correct field strength would be traceable to standardized measurement procedures. In the following two different calibration techniques are summarized:

### 1.12.1 Transfer Calibration with Temperature Probes

In lossy liquids the specific absorption rate (SAR) is related both to the electric field ( $E$ ) and the temperature gradient ( $\delta T / \delta t$ ) in the liquid.

$$SAR = C \frac{\delta T}{\delta t},$$

whereby  $\sigma$  is the conductivity,  $\rho$  the density and  $c$  the heat capacity of the liquid.

Hence, the electric field in lossy liquid can be measured indirectly by measuring the temperature gradient in the liquid. Non-disturbing temperature probes (optical probes or thermistor probes with resistive lines) with high spatial resolution (<1-2 mm) and fast reaction time (<1 s) are available and can be easily calibrated with high precision [1]. The setup and the exciting source have no influence on the calibration; only the relative positioning uncertainties of the standard temperature probe and the E-field probe to be calibrated must be considered. However, several problems limit the available accuracy of probe calibrations with temperature probes:

Unless otherwise stated the results shown in this test report refer only to the sample(s) tested and such sample(s) are retained for 90 days only.  
除非另有說明，此報告結果僅對測試之樣品負責，同時此樣品僅保留90天。本報告未經本公司書面許可，不可部份複製。

This document is issued by the Company subject to its General Conditions of Service printed overleaf, available on request or accessible at <http://www.sgs.com.tw/Terms-and-Conditions> and for electronic format documents, subject to Terms and Conditions for Electronic Documents at <http://www.sgs.com.tw/Terms-and-Conditions>. Attention is drawn to the limitation of liability, indemnification and jurisdiction issues defined therein. Any holder of this document is advised that information contained hereon reflects the Company's findings at the time of its intervention only and within the limits of Client's instructions, if any. The Company's sole responsibility is to its Client and this document does not exonerate parties to a transaction from exercising all their rights and obligations under the transaction documents. This document cannot be reproduced except in full, without prior written approval of the Company. Any unauthorized alteration, forgery or falsification of the content or appearance of this document is unlawful and offenders may be prosecuted to the fullest extent of the law.



- The temperature gradient is not directly measurable but must be evaluated from temperature measurements at different time steps. Special precaution is necessary to avoid measurement errors caused by temperature gradients due to energy equalizing effects or convection currents in the liquid. Such effects cannot be completely avoided, as the measured field itself destroys the thermal equilibrium in the liquid. With a careful setup these errors can be kept small.
- The measured volume around the temperature probe is not well defined. It is difficult to calculate the energy transfer from a surrounding gradient temperature field into the probe. These effects must be considered, since temperature probes are calibrated in liquid with homogeneous temperatures. There is no traceable standard for temperature rise measurements.
- The calibration depends on the assessment of the specific density, the heat capacity and the conductivity of the medium. While the specific density and heat capacity can be measured accurately with standardized procedures ( $\sim 2\%$  for  $c$ ; much better for  $\rho$ ), there is no standard for the measurement of the conductivity. Depending on the method and liquid, the error can well exceed  $\pm 5\%$ .
- Temperature rise measurements are not very sensitive and therefore are often performed at a higher power level than the E-field measurements. The nonlinearities in the system (e.g., power measurements, different components, etc.) must be considered.

Considering these problems, the possible accuracy of the calibration of E-field probes with temperature gradient measurements in a carefully designed setup is about  $\pm 10\%$  (RSS) [2]. Recently, a setup which is a combination of the waveguide techniques and the thermal measurements was presented in [3]. The estimated uncertainty of the setup is  $\pm 5\%$  (RSS) when the same liquid is used for the calibration and for actual measurements and  $\pm 7\text{-}9\%$  (RSS) when not, which is in good agreement with the estimates given in [2].

### 1.12.2 Calibration with Analytical Fields

In this method a technical setup is used in which the field can be calculated analytically from measurements of other physical magnitudes (e.g., input power). This corresponds to the standard field method for probe calibration in air; however, there is no standard defined for fields in lossy liquids.

When using calculated fields in lossy liquids for probe calibration, several points must be considered in the assessment of the uncertainty:

- The setup must enable accurate determination of the incident power.
- The accuracy of the calculated field strength will depend on the assessment of the dielectric parameters of the liquid.
- Due to the small wavelength in liquids with high permittivity, even small

Unless otherwise stated the results shown in this test report refer only to the sample(s) tested and such sample(s) are retained for 90 days only.  
除非另有說明，此報告結果僅對測試之樣品負責，同時此樣品僅保留90天。本報告未經本公司書面許可，不可部份複製。

This document is issued by the Company subject to its General Conditions of Service printed overleaf, available on request or accessible at <http://www.sgs.com.tw/Terms-and-Conditions> and for electronic format documents, subject to Terms and Conditions for Electronic Documents at <http://www.sgs.com.tw/Terms-and-Conditions>. Attention is drawn to the limitation of liability, indemnification and jurisdiction issues defined therein. Any holder of this document is advised that information contained hereon reflects the Company's findings at the time of its intervention only and within the limits of Client's instructions, if any. The Company's sole responsibility is to its Client and this document does not exonerate parties to a transaction from exercising all their rights and obligations under the transaction documents. This document cannot be reproduced except in full, without prior written approval of the Company. Any unauthorized alteration, forgery or falsification of the content or appearance of this document is unlawful and offenders may be prosecuted to the fullest extent of the law.

setups might be above the resonant cutoff frequencies. The field distribution in the setup must be carefully checked for conformity with the theoretical field distribution.

## References

1. N. Kuster, Q. Balzano, and J.C. Lin, Eds., *Mobile Communications Safety*, Chapman & Hall, London, 1997.
2. K. Meier, M. Burkhardt, T. Schmid, and N. Kuster, "Broadband calibration of E-field probes in lossy media", *IEEE Transactions on Microwave Theory and Techniques*, vol. 44, no. 10, pp. 1954-1962, Oct. 1996.
3. K. Jokela, P. Hyysalo, and L. Puranen, "Calibration of specific absorption rate (SAR) probes in waveguide at 900 MHz", *IEEE Transactions on Instrumentation and Measurements*, vol. 47, no. 2, pp. 432-438, Apr. 1998.

Unless otherwise stated the results shown in this test report refer only to the sample(s) tested and such sample(s) are retained for 90 days only.  
除非另有說明，此報告結果僅對測試之樣品負責，同時此樣品僅保留90天。本報告未經本公司書面許可，不可部份複製。

This document is issued by the Company subject to its General Conditions of Service printed overleaf, available on request or accessible at <http://www.sgs.com.tw/Terms-and-Conditions> and for electronic format documents, subject to Terms and Conditions for Electronic Documents at <http://www.sgs.com.tw/Terms-and-Conditions>. Attention is drawn to the limitation of liability, indemnification and jurisdiction issues defined therein. Any holder of this document is advised that information contained hereon reflects the Company's findings at the time of its intervention only and within the limits of Client's instructions, if any. The Company's sole responsibility is to its Client and this document does not exonerate parties to a transaction from exercising all their rights and obligations under the transaction documents. This document cannot be reproduced except in full, without prior written approval of the Company. Any unauthorized alteration, forgery or falsification of the content or appearance of this document is unlawful and offenders may be prosecuted to the fullest extent of the law.

SGS Taiwan Ltd.

No.134,Wu Kung Road, New Taipei Industrial Park, Wuku District, New Taipei City, Taiwan/新北市五股區新北產業園區五工路 134 號

台灣檢驗科技股份有限公司

t (886-2) 2299-3279

f (886-2) 2298-0488

[www.sgs.com.tw](http://www.sgs.com.tw)

Member of SGS Group



### 1.13 Test Standards and Limits

According to FCC 47CFR §2.1093(d) The limits to be used for evaluation are based generally on criteria published by the American National Standards Institute (ANSI) for localized specific absorption rate ("SAR") in Section 4.2 of "IEEE Standard for Safety Levels with Respect to Human Exposure to Radio Frequency Electromagnetic Fields, 3 kHz to 300 GHz," ANSI/IEEE C95.1, By the Institute of Electrical and Electronics Engineers, Inc., New York, New York 10017. These criteria for SAR evaluation are similar to those recommended by the National Council on Radiation Protection and Measurements (NCRP) in "Biological Effects and Exposure Criteria for Radio frequency Electromagnetic Fields," NCRP Report No. 86, Section 17.4.5. Copyright NCRP, 1986, Bethesda, Maryland 20814. SAR is a measure of the rate of energy absorption due to exposure to an RF transmitting source. SAR values have been related to threshold levels for potential biological hazards. The criteria to be used are specified in paragraphs (d)(1) and (d)(2) of this section and shall apply for portable devices transmitting in the frequency range from 100 kHz to 6 GHz. Portable devices that transmit at frequencies above 6 GHz are to be evaluated in terms of the MPE limits specified in § 1.1310 of this chapter. Measurements and calculations to demonstrate compliance with MPE field strength or power density limits for devices operating above 6 GHz should be made at a minimum distance of 5 cm from the radiating source.

- (1) Limits for Occupational/Controlled exposure: 0.4 W/kg as averaged over the whole-body and spatial peak SAR not exceeding 8 W/kg as averaged over any 1 gram of tissue (defined as a tissue volume in the shape of a cube). Exceptions are the hands, wrists, feet and ankles where the spatial peak SAR shall not exceed 20 W/kg, as averaged over an 10 grams of tissue (defined as a tissue volume in the shape of a cube).
- (2) Occupational/Controlled limits apply when persons are exposed as a consequence of their employment provided these persons are fully aware of and exercise control over their exposure. Awareness of exposure can be accomplished by use of warning labels or by specific training or education through appropriate means, such as an RF safety program in a work environment.
- (3) Limits for General Population/Uncontrolled exposure: 0.08 W/kg as averaged over the whole-body and spatial peak SAR not exceeding 1.6 W/kg as averaged over any 1 gram of tissue (defined as a tissue volume in the shape of a cube). Exceptions are the hands, wrists, feet and ankles where the spatial peak SAR shall not exceed 4 W/kg, as averaged over any 10 grams of tissue (defined as a tissue volume in the shape of a cube). General Population/Uncontrolled limits apply when the general public may be exposed, or when persons that are exposed as a consequence of their employment may not be fully aware of the potential for exposure or do not

Unless otherwise stated the results shown in this test report refer only to the sample(s) tested and such sample(s) are retained for 90 days only.

除非另有說明，此報告結果僅對測試之樣品負責，同時此樣品僅保留90天。本報告未經本公司書面許可，不可部份複製。

This document is issued by the Company subject to its General Conditions of Service printed overleaf, available on request or accessible at <http://www.sgs.com.tw/Terms-and-Conditions> and for electronic format documents, subject to Terms and Conditions for Electronic Documents at <http://www.sgs.com.tw/Terms-and-Conditions>. Attention is drawn to the limitation of liability, indemnification and jurisdiction issues defined therein. Any holder of this document is advised that information contained hereon reflects the Company's findings at the time of its intervention only and within the limits of Client's instructions, if any. The Company's sole responsibility is to its Client and this document does not exonerate parties to a transaction from exercising all their rights and obligations under the transaction documents. This document cannot be reproduced except in full, without prior written approval of the Company. Any unauthorized alteration, forgery or falsification of the content or appearance of this document is unlawful and offenders may be prosecuted to the fullest extent of the law.

SGS Taiwan Ltd.

No.134,Wu Kung Road, New Taipei Industrial Park, Wuku District, New Taipei City, Taiwan/新北市五股區新北產業園區五工路 134 號

台灣檢驗科技股份有限公司

t (886-2) 2299-3279

f (886-2) 2298-0488

[www.sgs.com.tw](http://www.sgs.com.tw)

Member of SGS Group

exercise control over their exposure. Warning labels placed on consumer devices such as cellular telephones will not be sufficient reason to allow these devices to be evaluated subject to limits for occupational/controlled exposure in paragraph (d)(1) of this section. (Table 4.)

Human Exposure	Uncontrolled Environment General Population	Controlled Environment Occupational
Spatial Peak SAR (Brain)	1.60 W/kg	8.00 W/kg
Spatial Average SAR (Whole Body)	0.08 W/kg	0.40 W/kg
Spatial Peak SAR (Hands/Feet/Ankle/Wrist)	4.00 W/kg	20.00 W/kg

Table 4. RF exposure limits

Notes:

1. Uncontrolled environments are defined as locations where there is potential exposure of individuals who have no knowledge or control of their potential exposure.
2. Controlled environments are defined as locations where there is potential exposure of individuals who have knowledge of their potential exposure and can exercise control over their exposure.

Unless otherwise stated the results shown in this test report refer only to the sample(s) tested and such sample(s) are retained for 90 days only.  
除非另有說明，此報告結果僅對測試之樣品負責，同時此樣品僅保留90天。本報告未經本公司書面許可，不可部份複製。

This document is issued by the Company subject to its General Conditions of Service printed overleaf, available on request or accessible at <http://www.sgs.com.tw/Terms-and-Conditions> and for electronic format documents, subject to Terms and Conditions for Electronic Documents at <http://www.sgs.com.tw/Terms-and-Conditions>. Attention is drawn to the limitation of liability, indemnification and jurisdiction issues defined therein. Any holder of this document is advised that information contained hereon reflects the Company's findings at the time of its intervention only and within the limits of Client's instructions, if any. The Company's sole responsibility is to its Client and this document does not exonerate parties to a transaction from exercising all their rights and obligations under the transaction documents. This document cannot be reproduced except in full, without prior written approval of the Company. Any unauthorized alteration, forgery or falsification of the content or appearance of this document is unlawful and offenders may be prosecuted to the fullest extent of the law.

## 2. Summary of Results

### 2.1 Decision rules

Reported measurement data comply with IEEE 1528-2013:

Determining compliance shall be based on the results of the compliance measurement, not taking into account measurement instrumentation uncertainty.

### 2.2 Summary of Results

#### WLAN Main Antenna

Antenna	Mode	Position	Distance (mm)	CH	Freq. (MHz)	Max. Rated Avg. Power + Max. Tolerance (dBm)	Measured Avg. Power (dBm)	Duty cycle scaling	Power scaling	Averaged SAR over 1g (W/kg)		Plot page
										Measured	Reported	
Main	WLAN 802.11b	Back side	0	11	2462	17.5	17.44	1.01	101.39%	0.075	0.076	-
		Top side	0	1	2412	17.5	17.41	1.01	102.09%	0.955	0.980	-
		Top side	0	11	2462	17.5	17.44	1.01	101.39%	1.030	1.050	57
		Top side*	0	11	2462	17.5	17.44	1.01	101.39%	0.968	0.986	-
		Right side	0	1	2412	17.5	17.41	1.01	102.09%	0.842	0.864	-
		Right side	0	11	2462	17.5	17.44	1.01	101.39%	0.985	1.004	-
		Right side*	0	11	2462	17.5	17.44	1.01	101.39%	0.968	0.986	-
	WLAN 802.11a 5.2G	Right side	0	36	5180	13.5	13.41	1.02	102.09%	0.729	0.762	58
	WLAN 802.11n(40M) 5.2G	Back side	0	46	5230	13.5	13.41	1.01	102.09%	0.028	0.029	-
		Top side	0	46	5230	13.5	13.41	1.01	102.09%	0.199	0.205	-
		Right side	0	46	5230	13.5	13.41	1.01	102.09%	0.957	0.985	59
		Right side*	0	46	5230	13.5	13.41	1.01	102.09%	0.940	0.967	-
	WLAN 802.11n(40M) 5.3G	Right side	0	54	5270	11	10.96	1.01	100.93%	0.995	1.012	60
		Right side*	0	54	5270	11	10.96	1.01	100.93%	0.975	0.992	-
		Right side	0	62	5310	11	10.55	1.01	110.92%	0.886	0.991	-
	WLAN 802.11ac(80M) 5.3G	Back side	0	58	5290	11	10.72	1.01	106.66%	0.024	0.026	-
		Top side	0	58	5290	11	10.72	1.01	106.66%	0.195	0.210	-
		Right side	0	58	5290	11	10.72	1.01	106.66%	1.060	1.142	61
		Right side	0	58	5290	11	10.72	1.01	106.66%	1.010	1.088	-
	WLAN 802.11ac(80M) 5.6G	Back side	0	138	5690	11	10.99	1.01	100.23%	0.015	0.015	-
		Top side	0	138	5690	11	10.99	1.01	100.23%	0.215	0.218	-
		Right side	0	106	5530	11	10.91	1.01	102.09%	1.010	1.041	62
		Right side*	0	106	5530	11	10.91	1.01	102.09%	1.000	1.031	-
		Right side	0	138	5690	11	10.99	1.01	100.23%	0.898	0.909	-
	WLAN 802.11a 5.8G	Right side	0	149	5745	14	13.89	1.02	102.57%	1.110	1.166	63
		Right side*	0	149	5745	14	13.89	1.02	102.57%	0.959	1.007	-
		Right side	0	157	5785	14	13.87	1.02	103.04%	0.932	0.983	-
		Right side	0	165	5825	14	13.95	1.02	101.16%	0.972	1.007	-
	WLAN 802.11n(40M) 5.8G	Back side	0	159	5795	14	13.85	1.01	103.51%	0.059	0.062	-
		Top side	0	159	5795	14	13.85	1.01	103.51%	0.511	0.533	-
		Right side	0	159	5795	14	13.85	1.01	103.51%	0.895	0.934	64
		Right side*	0	159	5795	14	13.85	1.01	103.51%	0.802	0.837	-

\* - repeated at the highest SAR measurement according to the KDB 865664 D01

Unless otherwise stated the results shown in this test report refer only to the sample(s) tested and such sample(s) are retained for 90 days only.

除非另有說明，此報告結果僅對測試之樣品負責，同時此樣品僅保留90天。本報告未經本公司書面許可，不可部份複製。

This document is issued by the Company subject to its General Conditions of Service printed overleaf, available on request or accessible at <http://www.sgs.com.tw/Terms-and-Conditions> and for electronic format documents, subject to Terms and Conditions for Electronic Documents at <http://www.sgs.com.tw/Terms-and-Conditions>. Attention is drawn to the limitation of liability, indemnification and jurisdiction issues defined therein. Any holder of this document is advised that information contained hereon reflects the Company's findings at the time of its intervention only and within the limits of Client's instructions, if any. The Company's sole responsibility is to its Client and this document does not exonerate parties to a transaction from exercising all their rights and obligations under the transaction documents. This document cannot be reproduced except in full, without prior written approval of the Company. Any unauthorized alteration, forgery or falsification of the content or appearance of this document is unlawful and offenders may be prosecuted to the fullest extent of the law.

SGS Taiwan Ltd.

No.134,Wu Kung Road, New Taipei Industrial Park, Wuku District, New Taipei City, Taiwan/新北市五股區新北產業園區五工路 134 號

台灣檢驗科技股份有限公司

t (886-2) 2299-3279

f (886-2) 2298-0488

[www.sgs.com.tw](http://www.sgs.com.tw)

Member of SGS Group

## WLAN Aux Antenna

Antenna	Mode	Position	Distance (mm)	CH	Freq. (MHz)	Max. Rated Avg. Power + Max. Tolerance (dBm)	Measured Avg. Power (dBm)	Duty cycle scaling	Power scaling	Averaged SAR over 1g (W/kg)		Plot page
										Measured	Reported	
Aux	WLAN 802.11b	Back side	0	6	2437	17.5	17.48	1.01	100.46%	0.071	0.072	-
		Top side	0	6	2437	17.5	17.48	1.01	100.46%	0.825	0.833	-
		Top side	0	11	2462	17.5	17.42	1.01	101.86%	0.934	0.956	-
		Top side*	0	11	2462	17.5	17.42	1.01	101.86%	0.904	0.925	-
		Left side	0	6	2437	17.5	17.48	1.01	100.46%	0.930	0.939	-
		Left side	0	11	2462	17.5	17.42	1.01	101.86%	1.010	1.034	65
	Bluetooth (GFSK)	Left side*	0	11	2462	17.5	17.42	1.01	101.86%	0.975	0.998	-
		Back side	0	39	2441	7	5.77	1.30	132.74%	0.004	0.007	-
		Top side	0	39	2441	7	5.77	1.30	132.74%	0.042	0.073	-
	WLAN 802.11a 5.2G	Left side	0	39	2441	7	5.77	1.30	132.74%	0.055	0.095	66
		Left side	0	36	5180	13.5	13.49	1.02	100.23%	0.633	0.650	67
	WLAN 802.11n(40M) 5.2G	Back side	0	46	5230	13.5	13.31	1.01	104.47%	0.038	0.040	-
		Top side	0	46	5230	13.5	13.31	1.01	104.47%	0.403	0.424	-
		Left side	0	46	5230	13.5	13.31	1.01	104.47%	1.090	1.148	68
		Left side*	0	46	5230	13.5	13.31	1.01	104.47%	1.010	1.064	-
	WLAN 802.11ac(80M) 5.3G	Back side	0	58	5290	11	10.69	1.01	107.40%	0.023	0.025	-
		Top side	0	58	5290	11	10.69	1.01	107.40%	0.213	0.231	-
		Left side	0	58	5290	11	10.69	1.01	107.40%	0.384	0.417	69
	WLAN 802.11ac(80M) 5.6G	Back side	0	106	5530	11	10.98	1.01	100.46%	0.038	0.039	-
		Top side	0	106	5530	11	10.98	1.01	100.46%	0.202	0.205	-
		Left side	0	106	5530	11	10.98	1.01	100.46%	0.524	0.532	70
	WLAN 802.11n(40M) 5.8G	Back side	0	159	5795	14	13.85	1.01	103.51%	0.049	0.051	-
		Top side	0	159	5795	14	13.85	1.01	103.51%	0.202	0.211	-
		Left side	0	159	5795	14	13.85	1.01	103.51%	0.511	0.533	71

\* - repeated at the highest SAR measurement according to the KDB 865664 D01

Note:

$$\text{Scaling} = \frac{\text{reported SAR}}{\text{measured SAR}} = \frac{P_2(\text{mW})}{P_1(\text{mW})} = 10^{\left(\frac{P_2 - P_1}{10}\right)}(\text{dBm})$$

Reported SAR = measured SAR \* (scaling)

Where P2 is maximum specified power, P1 is measured conducted power

## 2.3 Reporting statements of conformity

The conformity statement in this report is based solely on the test results, measurement uncertainty is excluded.

Unless otherwise stated the results shown in this test report refer only to the sample(s) tested and such sample(s) are retained for 90 days only.

除非另有說明，此報告結果僅對測試之樣品負責，同時此樣品僅保留90天。本報告未經本公司書面許可，不可部份複製。

This document is issued by the Company subject to its General Conditions of Service printed overleaf, available on request or accessible at <http://www.sgs.com.tw/Terms-and-Conditions> and for electronic format documents, subject to Terms and Conditions for Electronic Documents at <http://www.sgs.com.tw/Terms-and-Conditions>. Attention is drawn to the limitation of liability, indemnification and jurisdiction issues defined therein. Any holder of this document is advised that information contained hereon reflects the Company's findings at the time of its intervention only and within the limits of Client's instructions, if any. The Company's sole responsibility is to its Client and this document does not exonerate parties to a transaction from exercising all their rights and obligations under the transaction documents. This document cannot be reproduced except in full, without prior written approval of the Company. Any unauthorized alteration, forgery or falsification of the content or appearance of this document is unlawful and offenders may be prosecuted to the fullest extent of the law.

SGS Taiwan Ltd.

No.134,Wu Kung Road, New Taipei Industrial Park, Wuku District, New Taipei City, Taiwan/新北市五股區新北產業園區五工路 134 號

台灣檢驗科技股份有限公司

t (886-2) 2299-3279

f (886-2) 2298-0488

[www.sgs.com.tw](http://www.sgs.com.tw)

Member of SGS Group

### 3. Simultaneous Transmission Analysis

#### Simultaneous Transmission Scenarios:

Simultaneous Transmit Configurations	Body
2.4GHz WLAN MIMO	Yes
5GHz WLAN MIMO	Yes
BT + 2.4GHz WLAN Main	Yes
BT + 5GHz WLAN Main	Yes
<p>Note:</p> <ol style="list-style-type: none"><li>1. Bluetooth and WLAN Aux share the same antenna path, and BT can transmit with WLAN Main simultaneously.</li><li>2. For 2.4/5GHz WLAN Main and Aux antennas, the maximum output power of each antenna during simultaneous transmission is the same with (or less than) that used in standalone transmission, and we used the sum of 1-g SAR provision in KDB447498D01 to exclude the simultaneous transmitted SAR measurement.</li></ol>	

Unless otherwise stated the results shown in this test report refer only to the sample(s) tested and such sample(s) are retained for 90 days only.

除非另有說明，此報告結果僅對測試之樣品負責，同時此樣品僅保留90天。本報告未經本公司書面許可，不可部份複製。

This document is issued by the Company subject to its General Conditions of Service printed overleaf, available on request or accessible at <http://www.sgs.com.tw/Terms-and-Conditions> and for electronic format documents, subject to Terms and Conditions for Electronic Documents at <http://www.sgs.com.tw/Terms-and-Conditions>. Attention is drawn to the limitation of liability, indemnification and jurisdiction issues defined therein. Any holder of this document is advised that information contained hereon reflects the Company's findings at the time of its intervention only and within the limits of Client's instructions, if any. The Company's sole responsibility is to its Client and this document does not exonerate parties to a transaction from exercising all their rights and obligations under the transaction documents. This document cannot be reproduced except in full, without prior written approval of the Company. Any unauthorized alteration, forgery or falsification of the content or appearance of this document is unlawful and offenders may be prosecuted to the fullest extent of the law.

SGS Taiwan Ltd.

No.134,Wu Kung Road, New Taipei Industrial Park, Wuku District, New Taipei City, Taiwan/新北市五股區新北產業園區五工路 134 號

台灣檢驗科技股份有限公司

t (886-2) 2299-3279

f (886-2) 2298-0488

[www.sgs.com.tw](http://www.sgs.com.tw)

Member of SGS Group

### 3.1 Estimated SAR calculation

According to KDB447498 D01v06 – When standalone SAR test exclusion applies to an antenna that transmits simultaneously with other antennas, the standalone SAR must be estimated according to following to determine simultaneous transmission SAR test exclusion:

$$\text{Estimated SAR} = \frac{\text{Max. tune up power (mW)}}{\text{Min. test separation distance(mm)}} \times \frac{\sqrt{f(\text{GHz})}}{7.5}$$

If the minimum test separation distance is < 5mm, a distance of 5mm is used for estimated SAR calculation. When the test separation distance is >50mm, the 0.4W/kg is used for SAR-1g.

### 3.2 SPLSR evaluation and analysis

Per KDB447498D01, when the sum of SAR is larger than the limit, SAR test exclusion is determined by the SAR sum to peak location separation ratio(SPLSR).

The simultaneous transmitting antennas in each operating mode and exposure condition combination must be considered one pair at a time to determine the SAR to peak location separation ratio to qualify for test exclusion.

The ratio is determined by  $(\text{SAR1} + \text{SAR2})^{1.5}/R_i$ , rounded to two decimal digits, and must be  $\leq 0.04$  for all antenna pairs in the configuration to qualify for 1-g SAR test exclusion.

SAR1 and SAR2 are the highest reported or estimated SAR for each antenna in the pair, and  $R_i$  is the separation distance between the peak SAR locations for the antenna pair in mm.

When standalone test exclusion applies, SAR is estimated; the peak location is assumed to be at the feed-point or geometric center of the antenna.

Unless otherwise stated the results shown in this test report refer only to the sample(s) tested and such sample(s) are retained for 90 days only.  
除非另有說明，此報告結果僅對測試之樣品負責，同時此樣品僅保留90天。本報告未經本公司書面許可，不可部份複製。

This document is issued by the Company subject to its General Conditions of Service printed overleaf, available on request or accessible at <http://www.sgs.com.tw/Terms-and-Conditions> and for electronic format documents, subject to Terms and Conditions for Electronic Documents at <http://www.sgs.com.tw/Terms-and-Conditions>. Attention is drawn to the limitation of liability, indemnification and jurisdiction issues defined therein. Any holder of this document is advised that information contained hereon reflects the Company's findings at the time of its intervention only and within the limits of Client's instructions, if any. The Company's sole responsibility is to its Client and this document does not exonerate parties to a transaction from exercising all their rights and obligations under the transaction documents. This document cannot be reproduced except in full, without prior written approval of the Company. Any unauthorized alteration, forgery or falsification of the content or appearance of this document is unlawful and offenders may be prosecuted to the fullest extent of the law.

SGS Taiwan Ltd.

No.134,Wu Kung Road, New Taipei Industrial Park, Wuku District, New Taipei City, Taiwan/新北市五股區新北產業園區五工路 134 號

台灣檢驗科技股份有限公司

t (886-2) 2299-3279

f (886-2) 2298-0488

[www.sgs.com.tw](http://www.sgs.com.tw)

Member of SGS Group

## 2.4 GHz WLAN MIMO

No.	Conditions	Position	Max. WLAN Main	Max. WLAN Aux	SAR Sum	SPLSR
1	2.4 GHz WLAN Main + WLAN Aux	Back side	0.076	0.072	0.148	$\Sigma$ SAR<1.6, Not required
		Top side	1.050	0.956	<b>2.006</b>	Analyzed as below
		Right side	1.004	-	1.004	$\Sigma$ SAR<1.6, Not required
		Left side	-	1.034	1.034	$\Sigma$ SAR<1.6, Not required

## 2.4 GHz WLAN MIMO

Conditions	Position	SAR Value (W/kg)	Coordinates (cm)			$\Sigma$ SAR (W/kg)	Peak Location Separation Distance (mm)	SPLSR	Simultaneous Transmission SAR Test
			x	y	z				
WLAN Main	Top side	1.05	-0.56	15.26	-0.33	2.006	292.07	0.010	SPLSR<0.04, Not required
WLAN Aux		0.956	0.08	-13.94	-0.39				



Unless otherwise stated the results shown in this test report refer only to the sample(s) tested and such sample(s) are retained for 90 days only.  
除非另有說明，此報告結果僅對測試之樣品負責，同時此樣品僅保留90天。本報告未經本公司書面許可，不可部份複製。

This document is issued by the Company subject to its General Conditions of Service printed overleaf, available on request or accessible at <http://www.sgs.com.tw/Terms-and-Conditions>, and for electronic format documents, subject to Terms and Conditions for Electronic Documents at <http://www.sgs.com.tw/Terms-and-Conditions>. Attention is drawn to the limitation of liability, indemnification and jurisdiction issues defined therein. Any holder of this document is advised that information contained hereon reflects the Company's findings at the time of its intervention only and within the limits of Client's instructions, if any. The Company's sole responsibility is to its Client and this document does not exonerate parties to a transaction from exercising all their rights and obligations under the transaction documents. This document cannot be reproduced except in full, without prior written approval of the Company. Any unauthorized alteration, forgery or falsification of the content or appearance of this document is unlawful and offenders may be prosecuted to the fullest extent of the law.



### 5 GHz WLAN MIMO

No.	Conditions	Position	Max. WLAN Main	Max. WLAN Aux	SAR Sum	SPLSR
2	5 GHz WLAN Main + WLAN Aux	Back side	0.062	0.051	0.113	$\Sigma$ SAR<1.6, Not required
		Top side	0.533	0.424	0.957	$\Sigma$ SAR<1.6, Not required
		Right side	1.166	-	1.166	$\Sigma$ SAR<1.6, Not required
		Left side	-	1.148	1.148	$\Sigma$ SAR<1.6, Not required

### 2.4GHz WLAN Main + BT

No.	Conditions	Position	Max. WLAN Main	BT	SAR Sum	SPLSR
3	2.4 GHz WLAN Main + BT	Back side	0.076	0.007	0.083	$\Sigma$ SAR<1.6, Not required
		Top side	1.050	0.073	1.123	$\Sigma$ SAR<1.6, Not required
		Right side	1.004	-	1.004	$\Sigma$ SAR<1.6, Not required
		Left side	-	0.095	0.095	$\Sigma$ SAR<1.6, Not required

### 5GHz WLAN Main + BT

No.	Conditions	Position	Max. WLAN Main	BT	SAR Sum	SPLSR
4	5 GHz WLAN Main + BT	Back side	0.062	0.007	0.069	$\Sigma$ SAR<1.6, Not required
		Top side	0.533	0.073	0.606	$\Sigma$ SAR<1.6, Not required
		Right side	1.166	-	1.166	$\Sigma$ SAR<1.6, Not required
		Left side	-	0.095	0.095	$\Sigma$ SAR<1.6, Not required

Unless otherwise stated the results shown in this test report refer only to the sample(s) tested and such sample(s) are retained for 90 days only.  
 除非另有說明，此報告結果僅對測試之樣品負責，同時此樣品僅保留90天。本報告未經本公司書面許可，不可部份複製。

This document is issued by the Company subject to its General Conditions of Service printed overleaf, available on request or accessible at <http://www.sgs.com.tw/Terms-and-Conditions>, and for electronic format documents, subject to Terms and Conditions for Electronic Documents at <http://www.sgs.com.tw/Terms-and-Conditions>. Attention is drawn to the limitation of liability, indemnification and jurisdiction issues defined therein. Any holder of this document is advised that information contained hereon reflects the Company's findings at the time of its intervention only and within the limits of Client's instructions, if any. The Company's sole responsibility is to its Client and this document does not exonerate parties to a transaction from exercising all their rights and obligations under the transaction documents. This document cannot be reproduced except in full, without prior written approval of the Company. Any unauthorized alteration, forgery or falsification of the content or appearance of this document is unlawful and offenders may be prosecuted to the fullest extent of the law.

SGS Taiwan Ltd.

No.134,Wu Kung Road, New Taipei Industrial Park, Wuku District, New Taipei City, Taiwan/新北市五股區新北產業園區五工路 134 號

台灣檢驗科技股份有限公司

t (886-2) 2299-3279

f (886-2) 2298-0488

www.sgs.com.tw

Member of SGS Group



## 4. Instruments List

Manufacturer	Device	Type	Serial number	Date of last calibration	Date of next calibration
SPEAG	Dosimetric E-Field Probe	EX3DV4	7466	Feb.04,2020	Feb.03,2021
SPEAG	System Validation Dipole	D2450V2	727	Apr.22,2020	Apr.21,2021
		D5GHzV2	1023	Jan.28,2020	Jan.27,2021
SPEAG	Data acquisition Electronics	DAE4	1260	Sep.11,2019	Sep.10,2020
SPEAG	Software	DASY 52 52.10.3	N/A	Calibration not required	Calibration not required
SPEAG	Phantom	ELI	N/A	Calibration not required	Calibration not required
Agilent	Network Analyzer	E5071C	MY46100433	Dec.13,2019	Dec.12,2020
Agilent	Dielectric Probe Kit	85070E	MY44300677	Calibration not required	Calibration not required
Agilent	Dual-directional coupler	772D	MY52180142	Aug.30,2019	Aug.29,2020
		778D	MY52180302	Aug.30,2019	Aug.29,2020
Agilent	Signal Generator	N5181A	MY50144142	Dec.12,2019	Dec.11,2020
Agilent	Power Meter	ML2496A	1337004	Sep.19,2019	Sep.18,2020
Agilent	Power Sensor	MA2411B	1306052	Sep.19,2019	Sep.18,2020
TECPEL	Digital thermometer	DTM-303A	TP190085	Dec.16,2019	Dec.15,2020

Unless otherwise stated the results shown in this test report refer only to the sample(s) tested and such sample(s) are retained for 90 days only.  
 除非另有說明，此報告結果僅對測試之樣品負責，同時此樣品僅保留90天。本報告未經本公司書面許可，不可部份複製。

This document is issued by the Company subject to its General Conditions of Service printed overleaf, available on request or accessible at <http://www.sgs.com.tw/Terms-and-Conditions>, and for electronic format documents, subject to Terms and Conditions for Electronic Documents at <http://www.sgs.com.tw/Terms-and-Conditions>. Attention is drawn to the limitation of liability, indemnification and jurisdiction issues defined therein. Any holder of this document is advised that information contained hereon reflects the Company's findings at the time of its intervention only and within the limits of Client's instructions, if any. The Company's sole responsibility is to its Client and this document does not exonerate parties to a transaction from exercising all their rights and obligations under the transaction documents. This document cannot be reproduced except in full, without prior written approval of the Company. Any unauthorized alteration, forgery or falsification of the content or appearance of this document is unlawful and offenders may be prosecuted to the fullest extent of the law.

## 5. Measurements

Date: 2020/8/12

**Report No. : E5/2020/70006****WLAN 802.11b\_Body\_Top side\_CH 11\_0mm\_Main**

Communication System: WLAN; Frequency: 2462 MHz; Duty Cycle: 1:0.995

Medium parameters used:  $f = 2462 \text{ MHz}$ ;  $\sigma = 1.805 \text{ S/m}$ ;  $\epsilon_r = 38.903$ ;  $\rho = 1000 \text{ kg/m}^3$ 

Phantom section: Flat Section

Ambient temperature:  $22.2^\circ\text{C}$ ; Liquid temperature:  $21.9^\circ\text{C}$ 

DASY5 Configuration:

- Probe: EX3DV4 - SN7466; ConvF(7.85, 7.85, 7.85); Calibrated: 2020/2/4
- Sensor-Surface: 2mm (Mechanical Surface Detection)
- Electronics: DAE4 Sn1260; Calibrated: 2019/9/11
- Phantom: ELI
- DASY52 52.10.3(1513); SEMCAD X 14.6.13(7474)

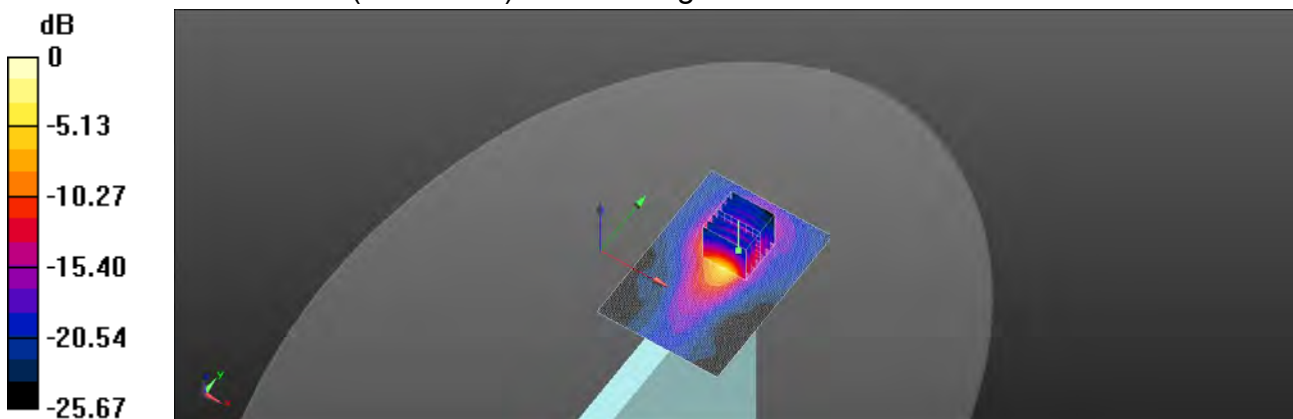
**Area Scan (71x101x1):** Interpolated grid:  $dx=12 \text{ mm}$ ,  $dy=12 \text{ mm}$ Maximum value of SAR (interpolated) =  $1.56 \text{ W/kg}$ **Zoom Scan (7x7x7)/Cube 0:** Measurement grid:  $dx=5\text{mm}$ ,  $dy=5\text{mm}$ ,  $dz=5\text{mm}$ Reference Value =  $1.759 \text{ V/m}$ ; Power Drift =  $0.07 \text{ dB}$ Peak SAR (extrapolated) =  $2.95 \text{ W/kg}$ **SAR(1 g) =  $1.03 \text{ W/kg}$ ; SAR(10 g) =  $0.377 \text{ W/kg}$** Smallest distance from peaks to all points 3 dB below =  $7.8 \text{ mm}$ Ratio of SAR at M2 to SAR at M1 =  $48.9\%$ Maximum value of SAR (measured) =  $1.96 \text{ W/kg}$  $0 \text{ dB} = 1.96 \text{ W/kg} = 2.93 \text{ dBW/kg}$ 

Unless otherwise stated the results shown in this test report refer only to the sample(s) tested and such sample(s) are retained for 90 days only.  
除非另有說明，此報告結果僅對測試之樣品負責，同時此樣品僅保留90天。本報告未經本公司書面許可，不可部份複製。

This document is issued by the Company subject to its General Conditions of Service printed overleaf, available on request or accessible at <http://www.sgs.com.tw/Terms-and-Conditions> and for electronic format documents, subject to Terms and Conditions for Electronic Documents at <http://www.sgs.com.tw/Terms-and-Conditions>. Attention is drawn to the limitation of liability, indemnification and jurisdiction issues defined therein. Any holder of this document is advised that information contained hereon reflects the Company's findings at the time of its intervention only and within the limits of Client's instructions, if any. The Company's sole responsibility is to its Client and this document does not exonerate parties to a transaction from exercising all their rights and obligations under the transaction documents. This document cannot be reproduced except in full, without prior written approval of the Company. Any unauthorized alteration, forgery or falsification of the content or appearance of this document is unlawful and offenders may be prosecuted to the fullest extent of the law.

SGS Taiwan Ltd.

No.134,Wu Kung Road, New Taipei Industrial Park, Wuku District, New Taipei City, Taiwan/新北市五股區新北產業園區五工路 134 號

台灣檢驗科技股份有限公司

t (886-2) 2299-3279

f (886-2) 2298-0488

[www.sgs.com.tw](http://www.sgs.com.tw)

Member of SGS Group

Date: 2020/8/13

**Report No. : E5/2020/70006****WLAN 802.11a 5.2G\_Body\_Right side\_CH 36\_0mm\_Main**

Communication System: WLAN; Frequency: 5180 MHz; Duty Cycle: 1:0.977

Medium parameters used:  $f = 5180 \text{ MHz}$ ;  $\sigma = 4.585 \text{ S/m}$ ;  $\epsilon_r = 35.681$ ;  $\rho = 1000 \text{ kg/m}^3$ 

Phantom section: Flat Section

Ambient temperature:  $22.1^\circ\text{C}$ ; Liquid temperature:  $21.8^\circ\text{C}$ 

DASY5 Configuration:

- Probe: EX3DV4 - SN7466; ConvF(5.6, 5.6, 5.6); Calibrated: 2020/2/4
- Sensor-Surface: 2mm (Mechanical Surface Detection)
- Electronics: DAE4 Sn1260; Calibrated: 2019/9/11
- Phantom: ELI
- DASY52 52.10.3(1513); SEMCAD X 14.6.13(7474)

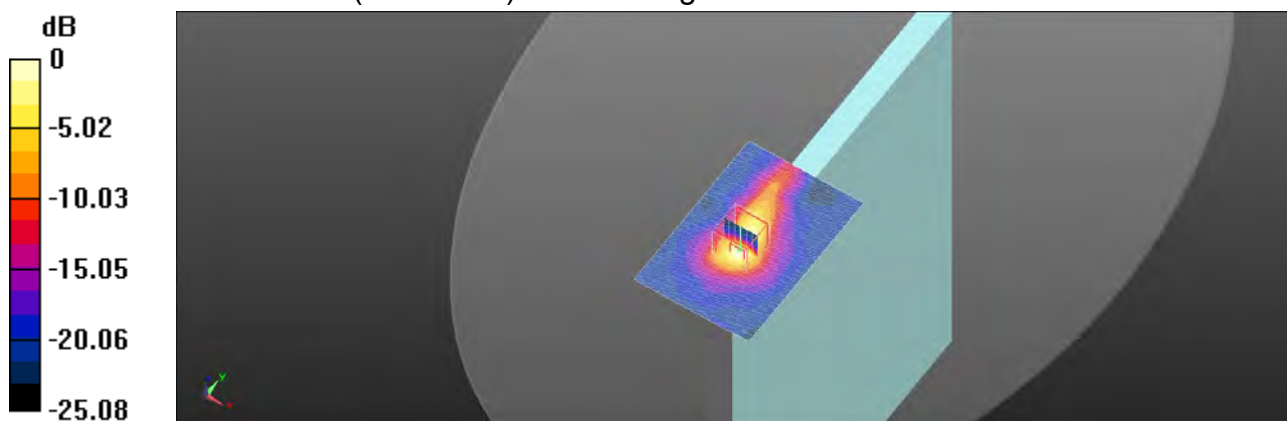
**Area Scan (81x121x1):** Interpolated grid:  $dx=10 \text{ mm}$ ,  $dy=10 \text{ mm}$ Maximum value of SAR (interpolated) =  $1.80 \text{ W/kg}$ **Zoom Scan (7x7x12)/Cube 0:** Measurement grid:  $dx=4\text{mm}$ ,  $dy=4\text{mm}$ ,  $dz=2\text{mm}$ Reference Value =  $1.394 \text{ V/m}$ ; Power Drift =  $-0.06 \text{ dB}$ Peak SAR (extrapolated) =  $3.89 \text{ W/kg}$ **SAR(1 g) =  $0.729 \text{ W/kg}$ ; SAR(10 g) =  $0.220 \text{ W/kg}$** Smallest distance from peaks to all points 3 dB below =  $7.8 \text{ mm}$ Ratio of SAR at M2 to SAR at M1 =  $49.8\%$ Maximum value of SAR (measured) =  $1.58 \text{ W/kg}$  $0 \text{ dB} = 1.58 \text{ W/kg} = 1.99 \text{ dBW/kg}$ 

Unless otherwise stated the results shown in this test report refer only to the sample(s) tested and such sample(s) are retained for 90 days only.  
除非另有說明，此報告結果僅對測試之樣品負責，同時此樣品僅保留90天。本報告未經本公司書面許可，不可部份複製。

This document is issued by the Company subject to its General Conditions of Service printed overleaf, available on request or accessible at <http://www.sgs.com.tw/Terms-and-Conditions> and for electronic format documents, subject to Terms and Conditions for Electronic Documents at <http://www.sgs.com.tw/Terms-and-Conditions>. Attention is drawn to the limitation of liability, indemnification and jurisdiction issues defined therein. Any holder of this document is advised that information contained hereon reflects the Company's findings at the time of its intervention only and within the limits of Client's instructions, if any. The Company's sole responsibility is to its Client and this document does not exonerate parties to a transaction from exercising all their rights and obligations under the transaction documents. This document cannot be reproduced except in full, without prior written approval of the Company. Any unauthorized alteration, forgery or falsification of the content or appearance of this document is unlawful and offenders may be prosecuted to the fullest extent of the law.

SGS Taiwan Ltd.

No.134,Wu Kung Road, New Taipei Industrial Park, Wuku District, New Taipei City, Taiwan/新北市五股區新北產業園區五工路 134 號

台灣檢驗科技股份有限公司

t (886-2) 2299-3279

f (886-2) 2298-0488

[www.sgs.com.tw](http://www.sgs.com.tw)

Member of SGS Group

Date: 2020/8/13

**Report No. : E5/2020/70006**

**WLAN 802.11n(40M) 5.2G\_Body\_Right side\_CH 46\_0mm\_Main**

Communication System: WLAN; Frequency: 5230 MHz; Duty Cycle: 1:0.988

Medium parameters used:  $f = 5230 \text{ MHz}$ ;  $\sigma = 4.636 \text{ S/m}$ ;  $\epsilon_r = 35.631$ ;  $\rho = 1000 \text{ kg/m}^3$

Phantom section: Flat Section

Ambient temperature:  $22.1^\circ\text{C}$ ; Liquid temperature:  $21.8^\circ\text{C}$

DASY5 Configuration:

- Probe: EX3DV4 - SN7466; ConvF(5.6, 5.6, 5.6); Calibrated: 2020/2/4
- Sensor-Surface: 2mm (Mechanical Surface Detection)
- Electronics: DAE4 Sn1260; Calibrated: 2019/9/11
- Phantom: ELI
- DASY52 52.10.3(1513); SEMCAD X 14.6.13(7474)

**Area Scan (71x111x1):** Interpolated grid:  $dx=10 \text{ mm}$ ,  $dy=10 \text{ mm}$

Maximum value of SAR (interpolated) =  $2.40 \text{ W/kg}$

**Zoom Scan (7x7x12)/Cube 0:** Measurement grid:  $dx=4\text{mm}$ ,  $dy=4\text{mm}$ ,  $dz=2\text{mm}$

Reference Value =  $1.262 \text{ V/m}$ ; Power Drift =  $0.06 \text{ dB}$

Peak SAR (extrapolated) =  $5.28 \text{ W/kg}$

**SAR(1 g) =  $0.957 \text{ W/kg}$ ; SAR(10 g) =  $0.280 \text{ W/kg}$**

Smallest distance from peaks to all points 3 dB below =  $7.7 \text{ mm}$

Ratio of SAR at M2 to SAR at M1 =  $48.4\%$

Maximum value of SAR (measured) =  $2.12 \text{ W/kg}$

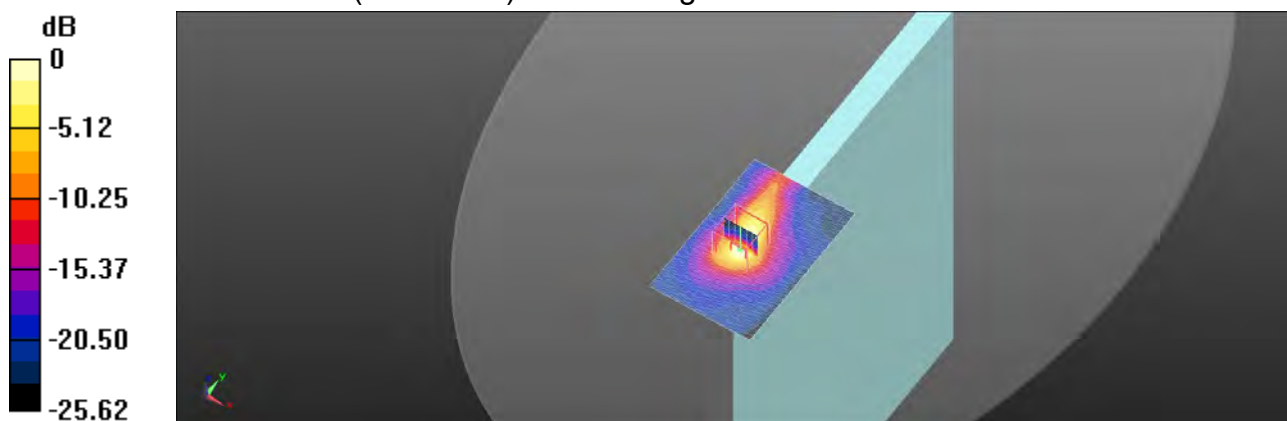

$0 \text{ dB} = 2.12 \text{ W/kg} = 3.27 \text{ dBW/kg}$

Unless otherwise stated the results shown in this test report refer only to the sample(s) tested and such sample(s) are retained for 90 days only.  
除非另有說明，此報告結果僅對測試之樣品負責，同時此樣品僅保留90天。本報告未經本公司書面許可，不可部份複製。

This document is issued by the Company subject to its General Conditions of Service printed overleaf, available on request or accessible at <http://www.sgs.com.tw/Terms-and-Conditions> and for electronic format documents, subject to Terms and Conditions for Electronic Documents at <http://www.sgs.com.tw/Terms-and-Conditions>. Attention is drawn to the limitation of liability, indemnification and jurisdiction issues defined therein. Any holder of this document is advised that information contained hereon reflects the Company's findings at the time of its intervention only and within the limits of Client's instructions, if any. The Company's sole responsibility is to its Client and this document does not exonerate parties to a transaction from exercising all their rights and obligations under the transaction documents. This document cannot be reproduced except in full, without prior written approval of the Company. Any unauthorized alteration, forgery or falsification of the content or appearance of this document is unlawful and offenders may be prosecuted to the fullest extent of the law.

SGS Taiwan Ltd.

No.134,Wu Kung Road, New Taipei Industrial Park, Wuku District, New Taipei City, Taiwan/新北市五股區新北產業園區五工路 134 號

台灣檢驗科技股份有限公司

t (886-2) 2299-3279

f (886-2) 2298-0488

[www.sgs.com.tw](http://www.sgs.com.tw)

Member of SGS Group

Date: 2020/8/14

**Report No. : E5/2020/70006**

**WLAN 802.11n(40M) 5.3G\_Body\_Right side\_CH 54\_0mm\_Main**

Communication System: WLAN; Frequency: 5270 MHz; Duty Cycle: 1:0.988

Medium parameters used:  $f = 5270 \text{ MHz}$ ;  $\sigma = 4.674 \text{ S/m}$ ;  $\epsilon_r = 35.593$ ;  $\rho = 1000 \text{ kg/m}^3$

Phantom section: Flat Section

Ambient temperature:  $22.4^\circ\text{C}$ ; Liquid temperature:  $21.7^\circ\text{C}$

DASY5 Configuration:

- Probe: EX3DV4 - SN7466; ConvF(5.45, 5.45, 5.45); Calibrated: 2020/2/4
- Sensor-Surface: 2mm (Mechanical Surface Detection)
- Electronics: DAE4 Sn1260; Calibrated: 2019/9/11
- Phantom: ELI
- DASY52 52.10.3(1513); SEMCAD X 14.6.13(7474)

**Area Scan (81x121x1):** Interpolated grid:  $dx=10 \text{ mm}$ ,  $dy=10 \text{ mm}$

Maximum value of SAR (interpolated) =  $2.38 \text{ W/kg}$

**Zoom Scan (7x7x12)/Cube 0:** Measurement grid:  $dx=4\text{mm}$ ,  $dy=4\text{mm}$ ,  $dz=2\text{mm}$

Reference Value =  $1.4547 \text{ V/m}$ ; Power Drift =  $0.04 \text{ dB}$

Peak SAR (extrapolated) =  $6.57 \text{ W/kg}$

**SAR(1 g) =  $0.995 \text{ W/kg}$ ; SAR(10 g) =  $0.266 \text{ W/kg}$**

Smallest distance from peaks to all points 3 dB below =  $7.3 \text{ mm}$

Ratio of SAR at M2 to SAR at M1 =  $48.1\%$

Maximum value of SAR (measured) =  $2.28 \text{ W/kg}$

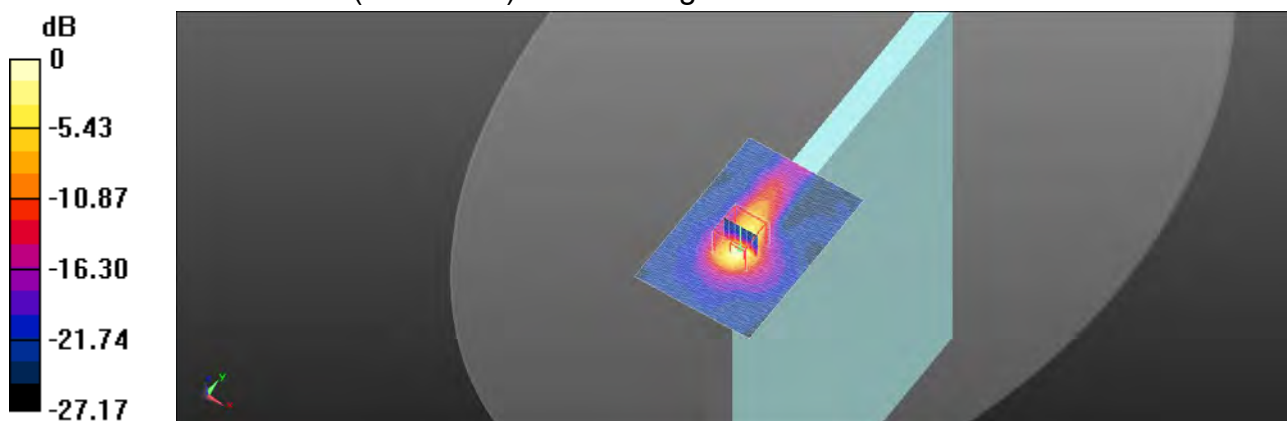

$0 \text{ dB} = 2.28 \text{ W/kg} = 3.58 \text{ dBW/kg}$

Unless otherwise stated the results shown in this test report refer only to the sample(s) tested and such sample(s) are retained for 90 days only.  
除非另有說明，此報告結果僅對測試之樣品負責，同時此樣品僅保留90天。本報告未經本公司書面許可，不可部份複製。

This document is issued by the Company subject to its General Conditions of Service printed overleaf, available on request or accessible at <http://www.sgs.com.tw/Terms-and-Conditions> and for electronic format documents, subject to Terms and Conditions for Electronic Documents at <http://www.sgs.com.tw/Terms-and-Conditions>. Attention is drawn to the limitation of liability, indemnification and jurisdiction issues defined therein. Any holder of this document is advised that information contained hereon reflects the Company's findings at the time of its intervention only and within the limits of Client's instructions, if any. The Company's sole responsibility is to its Client and this document does not exonerate parties to a transaction from exercising all their rights and obligations under the transaction documents. This document cannot be reproduced except in full, without prior written approval of the Company. Any unauthorized alteration, forgery or falsification of the content or appearance of this document is unlawful and offenders may be prosecuted to the fullest extent of the law.

SGS Taiwan Ltd.

No.134,Wu Kung Road, New Taipei Industrial Park, Wuku District, New Taipei City, Taiwan/新北市五股區新北產業園區五工路 134 號

台灣檢驗科技股份有限公司

t (886-2) 2299-3279

f (886-2) 2298-0488

[www.sgs.com.tw](http://www.sgs.com.tw)

Member of SGS Group



Date: 2020/8/14

**Report No. : E5/2020/70006**

**WLAN 802.11ac(80M) 5.3G\_Body\_Right side\_CH 58\_0mm\_Main**

Communication System: WLAN; Frequency: 5290 MHz; Duty Cycle: 1:0.990

Medium parameters used:  $f = 5290 \text{ MHz}$ ;  $\sigma = 4.694 \text{ S/m}$ ;  $\epsilon_r = 35.559$ ;  $\rho = 1000 \text{ kg/m}^3$

Phantom section: Flat Section

Ambient temperature:  $22.4^\circ\text{C}$ ; Liquid temperature:  $21.7^\circ\text{C}$

DASY5 Configuration:

- Probe: EX3DV4 - SN7466; ConvF(5.45, 5.45, 5.45); Calibrated: 2020/2/4
- Sensor-Surface: 2mm (Mechanical Surface Detection)
- Electronics: DAE4 Sn1260; Calibrated: 2019/9/11
- Phantom: ELI
- DASY52 52.10.3(1513); SEMCAD X 14.6.13(7474)

**Area Scan (81x121x1):** Interpolated grid:  $dx=10 \text{ mm}$ ,  $dy=10 \text{ mm}$

Maximum value of SAR (interpolated) =  $2.19 \text{ W/kg}$

**Zoom Scan (7x7x12)/Cube 0:** Measurement grid:  $dx=4\text{mm}$ ,  $dy=4\text{mm}$ ,  $dz=2\text{mm}$

Reference Value =  $1.290 \text{ V/m}$ ; Power Drift =  $-0.06 \text{ dB}$

Peak SAR (extrapolated) =  $13.0 \text{ W/kg}$

**SAR(1 g) =  $1.06 \text{ W/kg}$ ; SAR(10 g) =  $0.201 \text{ W/kg}$**

Smallest distance from peaks to all points 3 dB below =  $7.7 \text{ mm}$

Ratio of SAR at M2 to SAR at M1 =  $47.5\%$

Maximum value of SAR (measured) =  $2.26 \text{ W/kg}$

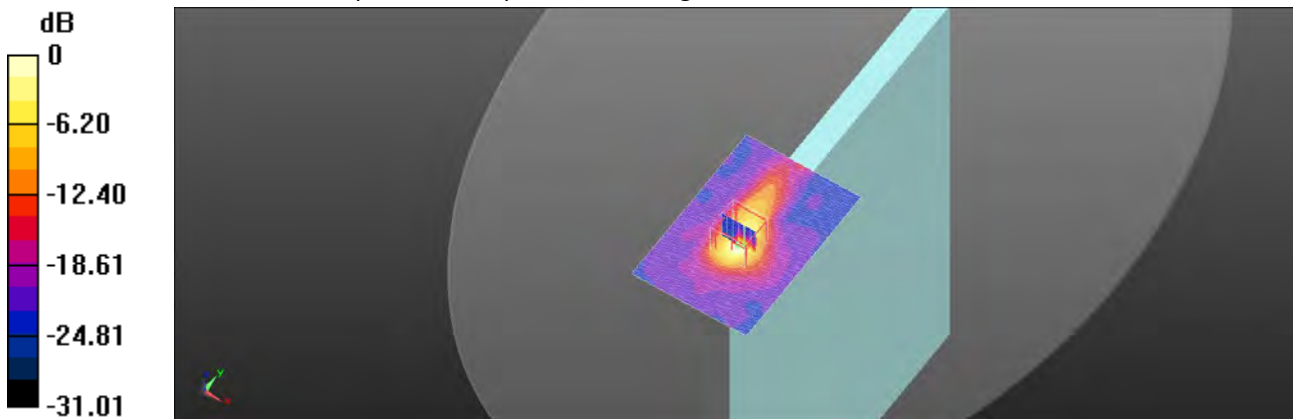

$0 \text{ dB} = 2.26 \text{ W/kg} = 3.53 \text{ dBW/kg}$

Unless otherwise stated the results shown in this test report refer only to the sample(s) tested and such sample(s) are retained for 90 days only.  
除非另有說明，此報告結果僅對測試之樣品負責，同時此樣品僅保留90天。本報告未經本公司書面許可，不可部份複製。

This document is issued by the Company subject to its General Conditions of Service printed overleaf, available on request or accessible at <http://www.sgs.com.tw/Terms-and-Conditions> and for electronic format documents, subject to Terms and Conditions for Electronic Documents at <http://www.sgs.com.tw/Terms-and-Conditions>. Attention is drawn to the limitation of liability, indemnification and jurisdiction issues defined therein. Any holder of this document is advised that information contained hereon reflects the Company's findings at the time of its intervention only and within the limits of Client's instructions, if any. The Company's sole responsibility is to its Client and this document does not exonerate parties to a transaction from exercising all their rights and obligations under the transaction documents. This document cannot be reproduced except in full, without prior written approval of the Company. Any unauthorized alteration, forgery or falsification of the content or appearance of this document is unlawful and offenders may be prosecuted to the fullest extent of the law.

SGS Taiwan Ltd.

No.134,Wu Kung Road, New Taipei Industrial Park, Wuku District, New Taipei City, Taiwan/新北市五股區新北產業園區五工路 134 號

台灣檢驗科技股份有限公司

t (886-2) 2299-3279

f (886-2) 2298-0488

[www.sgs.com.tw](http://www.sgs.com.tw)

Member of SGS Group

Date: 2020/8/15

**Report No. : E5/2020/70006**

**WLAN 802.11ac(80M) 5.6G\_Body\_Right side\_CH 106\_0mm\_Main**

Communication System: WLAN; Frequency: 5530 MHz; Duty Cycle: 1:0.990

Medium parameters used:  $f = 5530 \text{ MHz}$ ;  $\sigma = 4.938 \text{ S/m}$ ;  $\epsilon_r = 35.288$ ;  $\rho = 1000 \text{ kg/m}^3$

Phantom section: Flat Section

Ambient temperature:  $22.4^\circ\text{C}$ ; Liquid temperature:  $21.8^\circ\text{C}$

DASY5 Configuration:

- Probe: EX3DV4 - SN7466; ConvF(4.98, 4.98, 4.98); Calibrated: 2020/2/4
- Sensor-Surface: 2mm (Mechanical Surface Detection)
- Electronics: DAE4 Sn1260; Calibrated: 2019/9/11
- Phantom: ELI
- DASY52 52.10.3(1513); SEMCAD X 14.6.13(7474)

**Area Scan (81x121x1):** Interpolated grid:  $dx=10 \text{ mm}$ ,  $dy=10 \text{ mm}$

Maximum value of SAR (interpolated) =  $2.36 \text{ W/kg}$

**Zoom Scan (7x7x12)/Cube 0:** Measurement grid:  $dx=4\text{mm}$ ,  $dy=4\text{mm}$ ,  $dz=2\text{mm}$

Reference Value =  $1.415 \text{ V/m}$ ; Power Drift =  $0.04 \text{ dB}$

Peak SAR (extrapolated) =  $7.46 \text{ W/kg}$

**SAR(1 g) =  $1.01 \text{ W/kg}$ ; SAR(10 g) =  $0.260 \text{ W/kg}$**

Smallest distance from peaks to all points 3 dB below =  $7.4 \text{ mm}$

Ratio of SAR at M2 to SAR at M1 =  $46.6\%$

Maximum value of SAR (measured) =  $2.31 \text{ W/kg}$

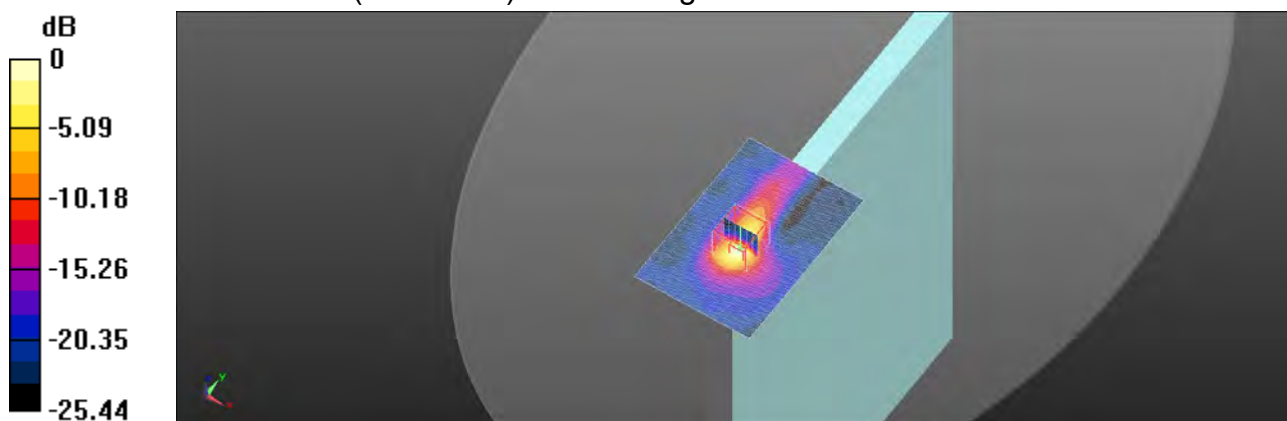

$0 \text{ dB} = 2.31 \text{ W/kg} = 3.63 \text{ dBW/kg}$

Unless otherwise stated the results shown in this test report refer only to the sample(s) tested and such sample(s) are retained for 90 days only.  
除非另有說明，此報告結果僅對測試之樣品負責，同時此樣品僅保留90天。本報告未經本公司書面許可，不可部份複製。

This document is issued by the Company subject to its General Conditions of Service printed overleaf, available on request or accessible at <http://www.sgs.com.tw/Terms-and-Conditions> and for electronic format documents, subject to Terms and Conditions for Electronic Documents at <http://www.sgs.com.tw/Terms-and-Conditions>. Attention is drawn to the limitation of liability, indemnification and jurisdiction issues defined therein. Any holder of this document is advised that information contained hereon reflects the Company's findings at the time of its intervention only and within the limits of Client's instructions, if any. The Company's sole responsibility is to its Client and this document does not exonerate parties to a transaction from exercising all their rights and obligations under the transaction documents. This document cannot be reproduced except in full, without prior written approval of the Company. Any unauthorized alteration, forgery or falsification of the content or appearance of this document is unlawful and offenders may be prosecuted to the fullest extent of the law.

SGS Taiwan Ltd.

No.134,Wu Kung Road, New Taipei Industrial Park, Wuku District, New Taipei City, Taiwan/新北市五股區新北產業園區五工路 134 號

台灣檢驗科技股份有限公司

t (886-2) 2299-3279

f (886-2) 2298-0488

[www.sgs.com.tw](http://www.sgs.com.tw)

Member of SGS Group

Date: 2020/8/17

**Report No. : E5/2020/70006**

**WLAN 802.11a 5.8G\_Body\_Right side\_CH 149\_0mm\_Main**

Communication System: WLAN; Frequency: 5745 MHz; Duty Cycle: 1:0.977

Medium parameters used:  $f = 5745 \text{ MHz}$ ;  $\sigma = 5.155 \text{ S/m}$ ;  $\epsilon_r = 35.045$ ;  $\rho = 1000 \text{ kg/m}^3$

Phantom section: Flat Section

Ambient temperature:  $22.3^\circ\text{C}$ ; Liquid temperature:  $21.6^\circ\text{C}$

DASY5 Configuration:

- Probe: EX3DV4 - SN7466; ConvF(5.04, 5.04, 5.04); Calibrated: 2020/2/4
- Sensor-Surface: 2mm (Mechanical Surface Detection)
- Electronics: DAE4 Sn1260; Calibrated: 2019/9/11
- Phantom: ELI
- DASY52 52.10.3(1513); SEMCAD X 14.6.13(7474)

**Area Scan (81x121x1):** Interpolated grid:  $dx=10 \text{ mm}$ ,  $dy=10 \text{ mm}$

Maximum value of SAR (interpolated) =  $1.64 \text{ W/kg}$

**Zoom Scan (7x7x12)/Cube 0:** Measurement grid:  $dx=4\text{mm}$ ,  $dy=4\text{mm}$ ,  $dz=2\text{mm}$

Reference Value =  $1.467 \text{ V/m}$ ; Power Drift =  $0.04 \text{ dB}$

Peak SAR (extrapolated) =  $7.14 \text{ W/kg}$

**SAR(1 g) =  $1.11 \text{ W/kg}$ ; SAR(10 g) =  $0.278 \text{ W/kg}$**

Smallest distance from peaks to all points 3 dB below =  $7.7 \text{ mm}$

Ratio of SAR at M2 to SAR at M1 =  $47.5\%$

Maximum value of SAR (measured) =  $2.30 \text{ W/kg}$

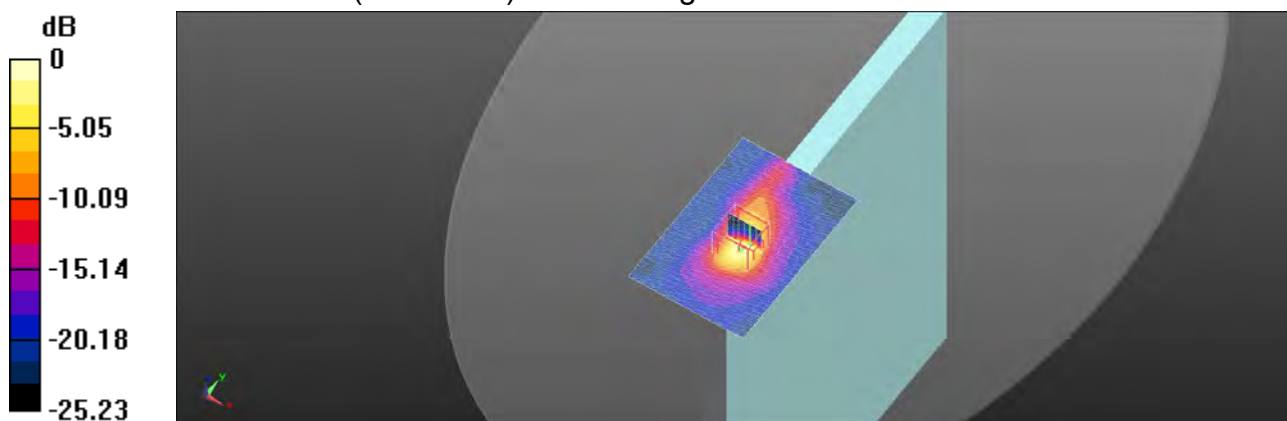

$0 \text{ dB} = 2.30 \text{ W/kg} = 3.61 \text{ dBW/kg}$

Unless otherwise stated the results shown in this test report refer only to the sample(s) tested and such sample(s) are retained for 90 days only.  
除非另有說明，此報告結果僅對測試之樣品負責，同時此樣品僅保留90天。本報告未經本公司書面許可，不可部份複製。

This document is issued by the Company subject to its General Conditions of Service printed overleaf, available on request or accessible at <http://www.sgs.com.tw/Terms-and-Conditions> and for electronic format documents, subject to Terms and Conditions for Electronic Documents at <http://www.sgs.com.tw/Terms-and-Conditions>. Attention is drawn to the limitation of liability, indemnification and jurisdiction issues defined therein. Any holder of this document is advised that information contained hereon reflects the Company's findings at the time of its intervention only and within the limits of Client's instructions, if any. The Company's sole responsibility is to its Client and this document does not exonerate parties to a transaction from exercising all their rights and obligations under the transaction documents. This document cannot be reproduced except in full, without prior written approval of the Company. Any unauthorized alteration, forgery or falsification of the content or appearance of this document is unlawful and offenders may be prosecuted to the fullest extent of the law.

SGS Taiwan Ltd.

No.134,Wu Kung Road, New Taipei Industrial Park, Wuku District, New Taipei City, Taiwan/新北市五股區新北產業園區五工路 134 號

台灣檢驗科技股份有限公司

t (886-2) 2299-3279

f (886-2) 2298-0488

[www.sgs.com.tw](http://www.sgs.com.tw)

Member of SGS Group



Date: 2020/8/17

**Report No. : E5/2020/70006****WLAN 802.11n(40M) 5.8G\_Body\_Right side\_CH 159\_0mm\_Main**

Communication System: WLAN; Frequency: 5795 MHz; Duty Cycle: 1:0.988

Medium parameters used:  $f = 5795$  MHz;  $\sigma = 5.204$  S/m;  $\epsilon_r = 34.999$ ;  $\rho = 1000$  kg/m<sup>3</sup>

Phantom section: Flat Section

Ambient temperature: 22.3°C; Liquid temperature: 21.6°C

DASY5 Configuration:

- Probe: EX3DV4 - SN7466; ConvF(5.04, 5.04, 5.04); Calibrated: 2020/2/4
- Sensor-Surface: 2mm (Mechanical Surface Detection)
- Electronics: DAE4 Sn1260; Calibrated: 2019/9/11
- Phantom: ELI
- DASY52 52.10.3(1513); SEMCAD X 14.6.13(7474)

**Area Scan (81x121x1):** Interpolated grid: dx=10 mm, dy=10 mm

Maximum value of SAR (interpolated) = 2.03 W/kg

**Zoom Scan (7x7x12)/Cube 0:** Measurement grid: dx=4mm, dy=4mm, dz=2mm

Reference Value = 1.323 V/m; Power Drift = 0.03 dB

Peak SAR (extrapolated) = 5.54 W/kg

**SAR(1 g) = 0.895 W/kg; SAR(10 g) = 0.261 W/kg**

Smallest distance from peaks to all points 3 dB below = 7.1 mm

Ratio of SAR at M2 to SAR at M1 = 44.9%

Maximum value of SAR (measured) = 2.09 W/kg

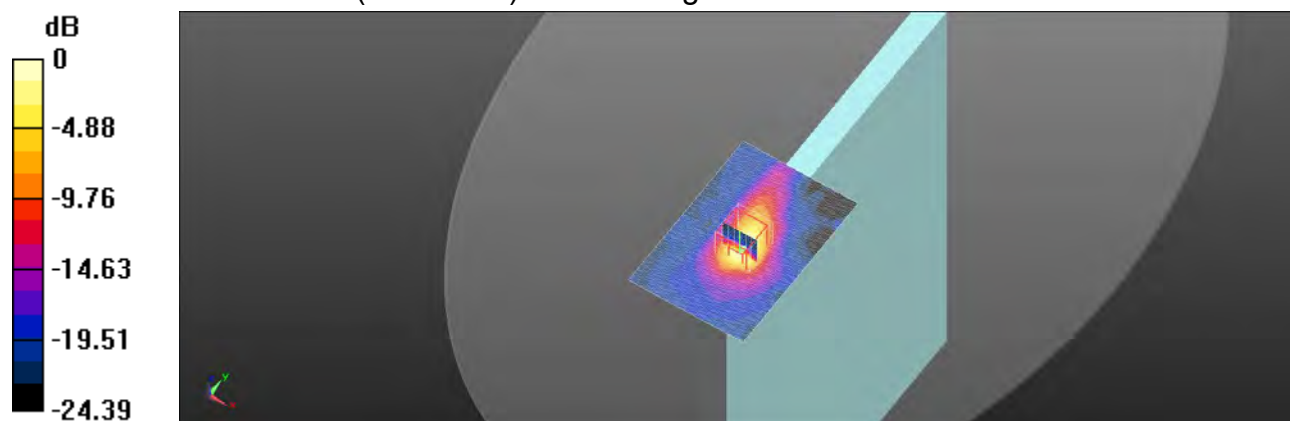

0 dB = 2.09 W/kg = 3.21 dBW/kg

Unless otherwise stated the results shown in this test report refer only to the sample(s) tested and such sample(s) are retained for 90 days only.  
除非另有說明，此報告結果僅對測試之樣品負責，同時此樣品僅保留90天。本報告未經本公司書面許可，不可部份複製。

This document is issued by the Company subject to its General Conditions of Service printed overleaf, available on request or accessible at <http://www.sgs.com.tw/Terms-and-Conditions> and for electronic format documents, subject to Terms and Conditions for Electronic Documents at <http://www.sgs.com.tw/Terms-and-Conditions>. Attention is drawn to the limitation of liability, indemnification and jurisdiction issues defined therein. Any holder of this document is advised that information contained hereon reflects the Company's findings at the time of its intervention only and within the limits of Client's instructions, if any. The Company's sole responsibility is to its Client and this document does not exonerate parties to a transaction from exercising all their rights and obligations under the transaction documents. This document cannot be reproduced except in full, without prior written approval of the Company. Any unauthorized alteration, forgery or falsification of the content or appearance of this document is unlawful and offenders may be prosecuted to the fullest extent of the law.

SGS Taiwan Ltd.

No.134,Wu Kung Road, New Taipei Industrial Park, Wuku District, New Taipei City, Taiwan/新北市五股區新北產業園區五工路 134 號

台灣檢驗科技股份有限公司

t (886-2) 2299-3279

f (886-2) 2298-0488

www.sgs.com.tw

Member of SGS Group

Date: 2020/8/12

**Report No. : E5/2020/70006**

**WLAN 802.11b\_Body\_Left side\_CH 11\_0mm\_Aux**

Communication System: WLAN; Frequency: 2462 MHz; Duty Cycle: 1:0.995

Medium parameters used:  $f = 2462 \text{ MHz}$ ;  $\sigma = 1.805 \text{ S/m}$ ;  $\epsilon_r = 38.903$ ;  $\rho = 1000 \text{ kg/m}^3$

Phantom section: Flat Section

Ambient temperature:  $22.2^\circ\text{C}$ ; Liquid temperature:  $21.9^\circ\text{C}$

DASY5 Configuration:

- Probe: EX3DV4 - SN7466; ConvF(7.85, 7.85, 7.85); Calibrated: 2020/2/4
- Sensor-Surface: 2mm (Mechanical Surface Detection)
- Electronics: DAE4 Sn1260; Calibrated: 2019/9/11
- Phantom: ELI
- DASY52 52.10.3(1513); SEMCAD X 14.6.13(7474)

**Area Scan (71x101x1):** Interpolated grid:  $dx=12 \text{ mm}$ ,  $dy=12 \text{ mm}$

Maximum value of SAR (interpolated) =  $1.81 \text{ W/kg}$

**Zoom Scan (7x7x7)/Cube 0:** Measurement grid:  $dx=5\text{mm}$ ,  $dy=5\text{mm}$ ,  $dz=5\text{mm}$

Reference Value =  $4.261 \text{ V/m}$ ; Power Drift =  $0.01 \text{ dB}$

Peak SAR (extrapolated) =  $2.64 \text{ W/kg}$

**SAR(1 g) =  $1.01 \text{ W/kg}$ ; SAR(10 g) =  $0.439 \text{ W/kg}$**

Smallest distance from peaks to all points 3 dB below =  $7.1 \text{ mm}$

Ratio of SAR at M2 to SAR at M1 =  $47.1\%$

Maximum value of SAR (measured) =  $1.69 \text{ W/kg}$

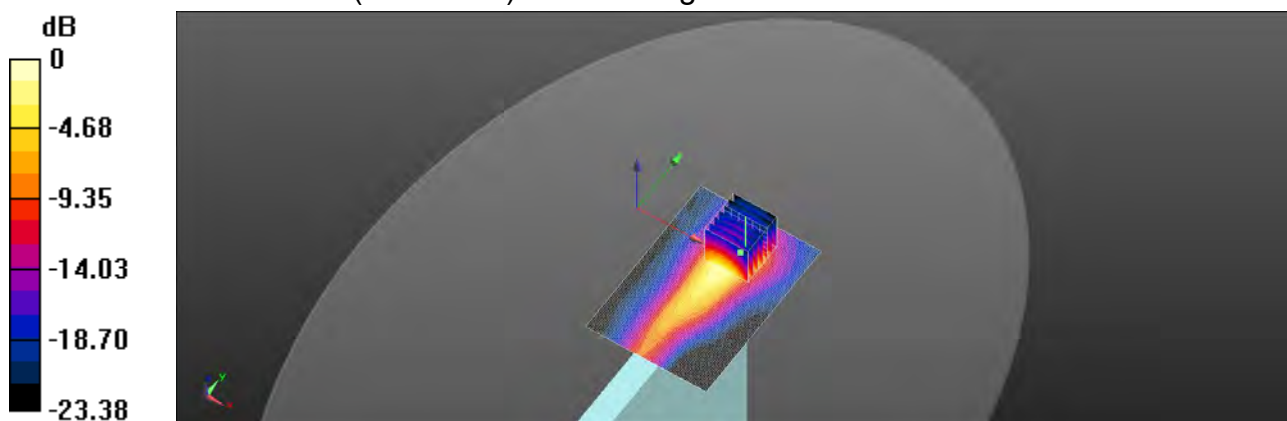

0 dB =  $1.69 \text{ W/kg} = 2.29 \text{ dBW/kg}$

Unless otherwise stated the results shown in this test report refer only to the sample(s) tested and such sample(s) are retained for 90 days only.  
除非另有說明，此報告結果僅對測試之樣品負責，同時此樣品僅保留90天。本報告未經本公司書面許可，不可部份複製。

This document is issued by the Company subject to its General Conditions of Service printed overleaf, available on request or accessible at <http://www.sgs.com.tw/Terms-and-Conditions> and for electronic format documents, subject to Terms and Conditions for Electronic Documents at <http://www.sgs.com.tw/Terms-and-Conditions>. Attention is drawn to the limitation of liability, indemnification and jurisdiction issues defined therein. Any holder of this document is advised that information contained hereon reflects the Company's findings at the time of its intervention only and within the limits of Client's instructions, if any. The Company's sole responsibility is to its Client and this document does not exonerate parties to a transaction from exercising all their rights and obligations under the transaction documents. This document cannot be reproduced except in full, without prior written approval of the Company. Any unauthorized alteration, forgery or falsification of the content or appearance of this document is unlawful and offenders may be prosecuted to the fullest extent of the law.

SGS Taiwan Ltd.

No.134,Wu Kung Road, New Taipei Industrial Park, Wuku District, New Taipei City, Taiwan/新北市五股區新北產業園區五工路 134 號

台灣檢驗科技股份有限公司

t (886-2) 2299-3279

f (886-2) 2298-0488

[www.sgs.com.tw](http://www.sgs.com.tw)

Member of SGS Group

Date: 2020/8/12

**Report No. : E5/2020/70006****Bluetooth(GFSK)\_Body\_Left side\_CH 39\_0mm\_Aux**

Communication System: Bluetooth; Frequency: 2441 MHz; Duty Cycle: 1:0.768

Medium parameters used:  $f = 2441$  MHz;  $\sigma = 1.785$  S/m;  $\epsilon_r = 38.941$ ;  $\rho = 1000$  kg/m<sup>3</sup>

Phantom section: Flat Section

Ambient temperature: 22.2°C; Liquid temperature: 21.9°C

**DASY5 Configuration:**

- Probe: EX3DV4 - SN7466; ConvF(7.85, 7.85, 7.85); Calibrated: 2020/2/4
- Sensor-Surface: 2mm (Mechanical Surface Detection)
- Electronics: DAE4 Sn1260; Calibrated: 2019/9/11
- Phantom: ELI
- DASY52 52.10.3(1513); SEMCAD X 14.6.13(7474)

**Area Scan (71x101x1):** Interpolated grid: dx=12 mm, dy=12 mm

Maximum value of SAR (interpolated) = 0.109 W/kg

**Zoom Scan (7x7x7)/Cube 0:** Measurement grid: dx=5mm, dy=5mm, dz=5mm

Reference Value = 1.328 V/m; Power Drift = -0.04 dB

Peak SAR (extrapolated) = 0.172 W/kg

**SAR(1 g) = 0.055 W/kg; SAR(10 g) = 0.024 W/kg**

Smallest distance from peaks to all points 3 dB below = 7.4 mm

Ratio of SAR at M2 to SAR at M1 = 51.7%

Maximum value of SAR (measured) = 0.102 W/kg

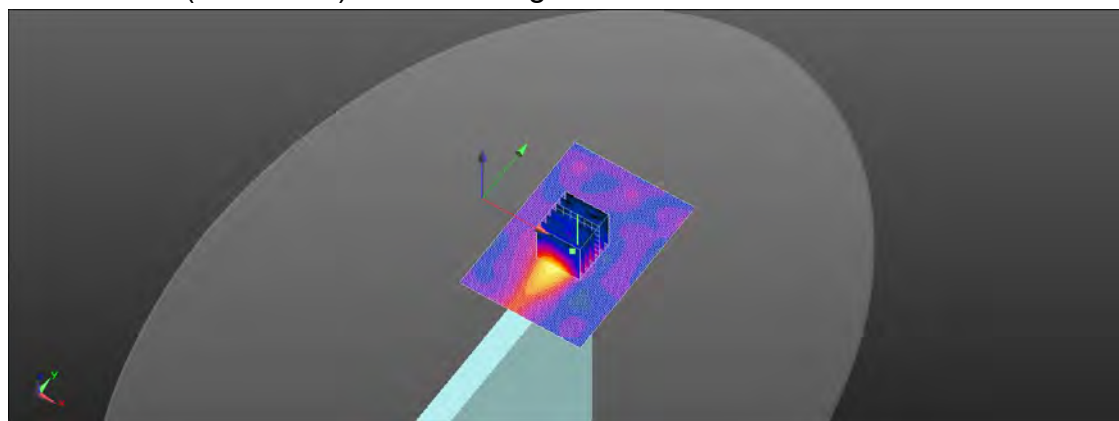
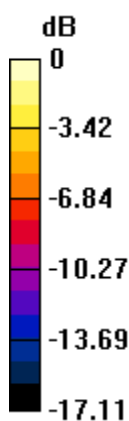

0 dB = 0.102 W/kg = -9.91 dBW/kg

Unless otherwise stated the results shown in this test report refer only to the sample(s) tested and such sample(s) are retained for 90 days only.  
除非另有說明，此報告結果僅對測試之樣品負責，同時此樣品僅保留90天。本報告未經本公司書面許可，不可部份複製。

This document is issued by the Company subject to its General Conditions of Service printed overleaf, available on request or accessible at <http://www.sgs.com.tw/Terms-and-Conditions> and for electronic format documents, subject to Terms and Conditions for Electronic Documents at <http://www.sgs.com.tw/Terms-and-Conditions>. Attention is drawn to the limitation of liability, indemnification and jurisdiction issues defined therein. Any holder of this document is advised that information contained hereon reflects the Company's findings at the time of its intervention only and within the limits of Client's instructions, if any. The Company's sole responsibility is to its Client and this document does not exonerate parties to a transaction from exercising all their rights and obligations under the transaction documents. This document cannot be reproduced except in full, without prior written approval of the Company. Any unauthorized alteration, forgery or falsification of the content or appearance of this document is unlawful and offenders may be prosecuted to the fullest extent of the law.

SGS Taiwan Ltd.

No.134,Wu Kung Road, New Taipei Industrial Park, Wuku District, New Taipei City, Taiwan/新北市五股區新北產業園區五工路 134 號

台灣檢驗科技股份有限公司

t (886-2) 2299-3279

f (886-2) 2298-0488

www.sgs.com.tw

Member of SGS Group

Date: 2020/8/13

**Report No. : E5/2020/70006****WLAN 802.11a 5.2G\_Body\_Left side\_CH 36\_0mm\_Aux**

Communication System: WLAN; Frequency: 5180 MHz; Duty Cycle: 1:0.977

Medium parameters used:  $f = 5180 \text{ MHz}$ ;  $\sigma = 4.585 \text{ S/m}$ ;  $\epsilon_r = 35.681$ ;  $\rho = 1000 \text{ kg/m}^3$ 

Phantom section: Flat Section

Ambient temperature:  $22.1^\circ\text{C}$ ; Liquid temperature:  $21.8^\circ\text{C}$ 

DASY5 Configuration:

- Probe: EX3DV4 - SN7466; ConvF(5.6, 5.6, 5.6); Calibrated: 2020/2/4
- Sensor-Surface: 2mm (Mechanical Surface Detection)
- Electronics: DAE4 Sn1260; Calibrated: 2019/9/11
- Phantom: ELI
- DASY52 52.10.3(1513); SEMCAD X 14.6.13(7474)

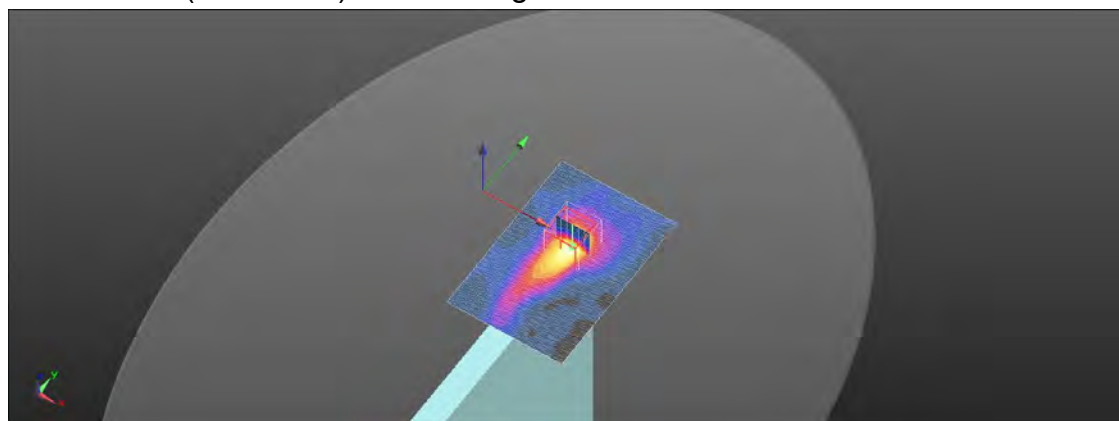
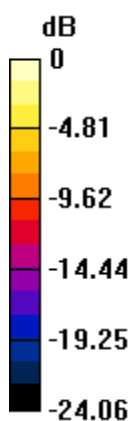
**Area Scan (81x121x1):** Interpolated grid:  $dx=10 \text{ mm}$ ,  $dy=10 \text{ mm}$ Maximum value of SAR (interpolated) =  $1.39 \text{ W/kg}$ **Zoom Scan (7x7x12)/Cube 0:** Measurement grid:  $dx=4\text{mm}$ ,  $dy=4\text{mm}$ ,  $dz=2\text{mm}$ Reference Value =  $1.436 \text{ V/m}$ ; Power Drift =  $-0.04 \text{ dB}$ Peak SAR (extrapolated) =  $4.24 \text{ W/kg}$ **SAR(1 g) =  $0.633 \text{ W/kg}$ ; SAR(10 g) =  $0.166 \text{ W/kg}$** Smallest distance from peaks to all points 3 dB below =  $7.4 \text{ mm}$ Ratio of SAR at M2 to SAR at M1 =  $47.9\%$ Maximum value of SAR (measured) =  $1.57 \text{ W/kg}$  $0 \text{ dB} = 1.57 \text{ W/kg} = 1.96 \text{ dBW/kg}$ 

Unless otherwise stated the results shown in this test report refer only to the sample(s) tested and such sample(s) are retained for 90 days only.  
除非另有說明，此報告結果僅對測試之樣品負責，同時此樣品僅保留90天。本報告未經本公司書面許可，不可部份複製。

This document is issued by the Company subject to its General Conditions of Service printed overleaf, available on request or accessible at <http://www.sgs.com.tw/Terms-and-Conditions> and for electronic format documents, subject to Terms and Conditions for Electronic Documents at <http://www.sgs.com.tw/Terms-and-Conditions>. Attention is drawn to the limitation of liability, indemnification and jurisdiction issues defined therein. Any holder of this document is advised that information contained hereon reflects the Company's findings at the time of its intervention only and within the limits of Client's instructions, if any. The Company's sole responsibility is to its Client and this document does not exonerate parties to a transaction from exercising all their rights and obligations under the transaction documents. This document cannot be reproduced except in full, without prior written approval of the Company. Any unauthorized alteration, forgery or falsification of the content or appearance of this document is unlawful and offenders may be prosecuted to the fullest extent of the law.

SGS Taiwan Ltd.

No.134,Wu Kung Road, New Taipei Industrial Park, Wuku District, New Taipei City, Taiwan/新北市五股區新北產業園區五工路 134 號

台灣檢驗科技股份有限公司

t (886-2) 2299-3279

f (886-2) 2298-0488

[www.sgs.com.tw](http://www.sgs.com.tw)

Member of SGS Group

Date: 2020/8/13

**Report No. : E5/2020/70006****WLAN 802.11n(40M) 5.2G\_Body\_Left side\_CH 46\_0mm\_Aux**

Communication System: WLAN; Frequency: 5230 MHz; Duty Cycle: 1:0.988

Medium parameters used:  $f = 5230$  MHz;  $\sigma = 4.636$  S/m;  $\epsilon_r = 35.631$ ;  $\rho = 1000$  kg/m<sup>3</sup>

Phantom section: Flat Section

Ambient temperature: 22.1°C; Liquid temperature: 21.8°C

**DASY5 Configuration:**

- Probe: EX3DV4 - SN7466; ConvF(5.6, 5.6, 5.6); Calibrated: 2020/2/4
- Sensor-Surface: 2mm (Mechanical Surface Detection)
- Electronics: DAE4 Sn1260; Calibrated: 2019/9/11
- Phantom: ELI
- DASY52 52.10.3(1513); SEMCAD X 14.6.13(7474)

**Area Scan (81x121x1):** Interpolated grid: dx=10 mm, dy=10 mm

Maximum value of SAR (interpolated) = 2.29 W/kg

**Zoom Scan (7x7x12)/Cube 0:** Measurement grid: dx=4mm, dy=4mm, dz=2mm

Reference Value = 1.359 V/m; Power Drift = 0.03 dB

Peak SAR (extrapolated) = 7.35 W/kg

**SAR(1 g) = 1.09 W/kg; SAR(10 g) = 0.273 W/kg**

Smallest distance from peaks to all points 3 dB below = 7.3 mm

Ratio of SAR at M2 to SAR at M1 = 46.3%

Maximum value of SAR (measured) = 2.80 W/kg

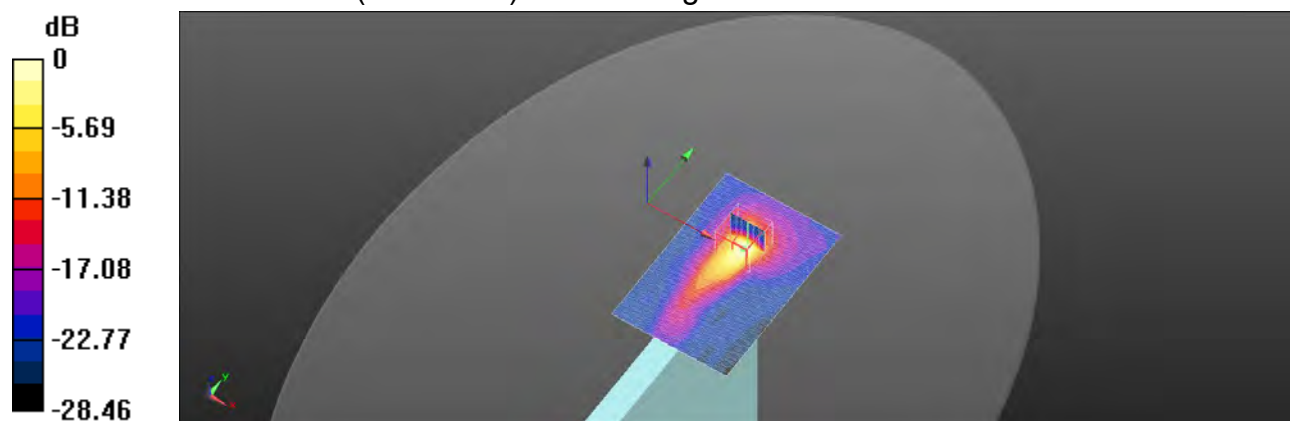

0 dB = 2.80 W/kg = 4.47 dBW/kg

Unless otherwise stated the results shown in this test report refer only to the sample(s) tested and such sample(s) are retained for 90 days only.  
除非另有說明，此報告結果僅對測試之樣品負責，同時此樣品僅保留90天。本報告未經本公司書面許可，不可部份複製。

This document is issued by the Company subject to its General Conditions of Service printed overleaf, available on request or accessible at <http://www.sgs.com.tw/Terms-and-Conditions> and for electronic format documents, subject to Terms and Conditions for Electronic Documents at <http://www.sgs.com.tw/Terms-and-Conditions>. Attention is drawn to the limitation of liability, indemnification and jurisdiction issues defined therein. Any holder of this document is advised that information contained hereon reflects the Company's findings at the time of its intervention only and within the limits of Client's instructions, if any. The Company's sole responsibility is to its Client and this document does not exonerate parties to a transaction from exercising all their rights and obligations under the transaction documents. This document cannot be reproduced except in full, without prior written approval of the Company. Any unauthorized alteration, forgery or falsification of the content or appearance of this document is unlawful and offenders may be prosecuted to the fullest extent of the law.

SGS Taiwan Ltd.

No.134,Wu Kung Road, New Taipei Industrial Park, Wuku District, New Taipei City, Taiwan/新北市五股區新北產業園區五工路 134 號

台灣檢驗科技股份有限公司

t (886-2) 2299-3279

f (886-2) 2298-0488

www.sgs.com.tw

Member of SGS Group



Date: 2020/8/14

**Report No. : E5/2020/70006**

**WLAN 802.11ac(80M) 5.3G\_Body\_Left side\_CH 58\_0mm\_Aux**

Communication System: WLAN; Frequency: 5290 MHz; Duty Cycle: 1:0.990

Medium parameters used:  $f = 5290 \text{ MHz}$ ;  $\sigma = 4.694 \text{ S/m}$ ;  $\epsilon_r = 35.559$ ;  $\rho = 1000 \text{ kg/m}^3$

Phantom section: Flat Section

Ambient temperature:  $22.4^\circ\text{C}$ ; Liquid temperature:  $21.7^\circ\text{C}$

DASY5 Configuration:

- Probe: EX3DV4 - SN7466; ConvF(5.45, 5.45, 5.45); Calibrated: 2020/2/4
- Sensor-Surface: 2mm (Mechanical Surface Detection)
- Electronics: DAE4 Sn1260; Calibrated: 2019/9/11
- Phantom: ELI
- DASY52 52.10.3(1513); SEMCAD X 14.6.13(7474)

**Area Scan (81x121x1):** Interpolated grid:  $dx=10 \text{ mm}$ ,  $dy=10 \text{ mm}$

Maximum value of SAR (interpolated) =  $0.798 \text{ W/kg}$

**Zoom Scan (7x7x12)/Cube 0:** Measurement grid:  $dx=4\text{mm}$ ,  $dy=4\text{mm}$ ,  $dz=2\text{mm}$

Reference Value =  $0.9670 \text{ V/m}$ ; Power Drift =  $0.04 \text{ dB}$

Peak SAR (extrapolated) =  $2.77 \text{ W/kg}$

**SAR(1 g) =  $0.384 \text{ W/kg}$ ; SAR(10 g) =  $0.102 \text{ W/kg}$**

Smallest distance from peaks to all points 3 dB below =  $7.4 \text{ mm}$

Ratio of SAR at M2 to SAR at M1 =  $46.4\%$

Maximum value of SAR (measured) =  $0.958 \text{ W/kg}$

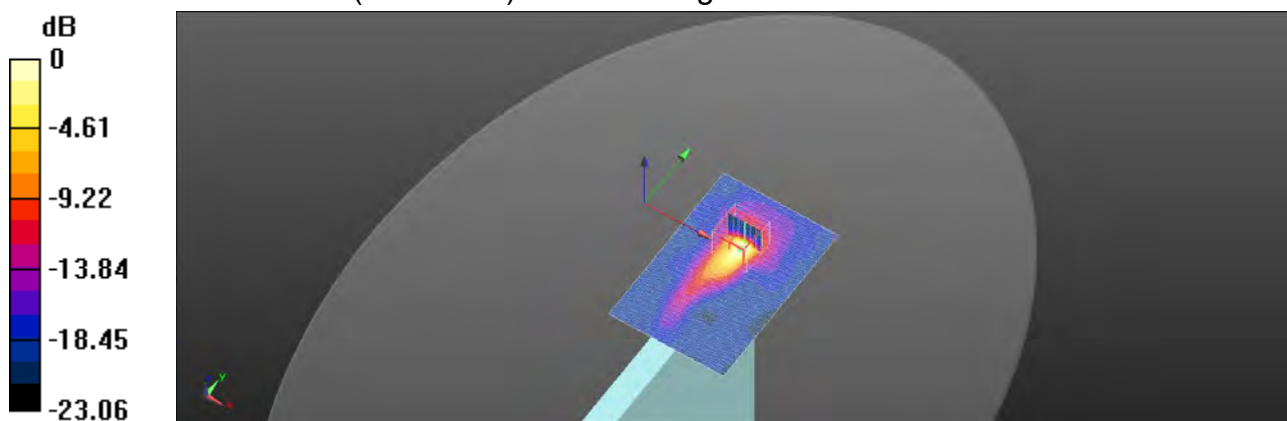

0 dB =  $0.958 \text{ W/kg}$  =  $-0.19 \text{ dBW/kg}$

Unless otherwise stated the results shown in this test report refer only to the sample(s) tested and such sample(s) are retained for 90 days only.  
除非另有說明，此報告結果僅對測試之樣品負責，同時此樣品僅保留90天。本報告未經本公司書面許可，不可部份複製。

This document is issued by the Company subject to its General Conditions of Service printed overleaf, available on request or accessible at <http://www.sgs.com.tw/Terms-and-Conditions> and for electronic format documents, subject to Terms and Conditions for Electronic Documents at <http://www.sgs.com.tw/Terms-and-Conditions>. Attention is drawn to the limitation of liability, indemnification and jurisdiction issues defined therein. Any holder of this document is advised that information contained hereon reflects the Company's findings at the time of its intervention only and within the limits of Client's instructions, if any. The Company's sole responsibility is to its Client and this document does not exonerate parties to a transaction from exercising all their rights and obligations under the transaction documents. This document cannot be reproduced except in full, without prior written approval of the Company. Any unauthorized alteration, forgery or falsification of the content or appearance of this document is unlawful and offenders may be prosecuted to the fullest extent of the law.

SGS Taiwan Ltd.

No.134,Wu Kung Road, New Taipei Industrial Park, Wuku District, New Taipei City, Taiwan/新北市五股區新北產業園區五工路 134 號

台灣檢驗科技股份有限公司

t (886-2) 2299-3279

f (886-2) 2298-0488

[www.sgs.com.tw](http://www.sgs.com.tw)

Member of SGS Group

Date: 2020/8/15

**Report No. : E5/2020/70006**

**WLAN 802.11ac(80M) 5.6G\_Body\_Left side\_CH 106\_0mm\_Aux**

Communication System: WLAN; Frequency: 5530 MHz; Duty Cycle: 1:0.990

Medium parameters used:  $f = 5530 \text{ MHz}$ ;  $\sigma = 4.938 \text{ S/m}$ ;  $\epsilon_r = 35.288$ ;  $\rho = 1000 \text{ kg/m}^3$

Phantom section: Flat Section

Ambient temperature:  $22.4^\circ\text{C}$ ; Liquid temperature:  $21.8^\circ\text{C}$

DASY5 Configuration:

- Probe: EX3DV4 - SN7466; ConvF(4.98, 4.98, 4.98); Calibrated: 2020/2/4
- Sensor-Surface: 2mm (Mechanical Surface Detection)
- Electronics: DAE4 Sn1260; Calibrated: 2019/9/11
- Phantom: ELI
- DASY52 52.10.3(1513); SEMCAD X 14.6.13(7474)

**Area Scan (81x121x1):** Interpolated grid:  $dx=10 \text{ mm}$ ,  $dy=10 \text{ mm}$

Maximum value of SAR (interpolated) =  $1.11 \text{ W/kg}$

**Zoom Scan (7x7x12)/Cube 0:** Measurement grid:  $dx=4\text{mm}$ ,  $dy=4\text{mm}$ ,  $dz=2\text{mm}$

Reference Value =  $0.4450 \text{ V/m}$ ; Power Drift =  $0.05 \text{ dB}$

Peak SAR (extrapolated) =  $3.96 \text{ W/kg}$

**SAR(1 g) =  $0.524 \text{ W/kg}$ ; SAR(10 g) =  $0.135 \text{ W/kg}$**

Smallest distance from peaks to all points 3 dB below =  $8.1 \text{ mm}$

Ratio of SAR at M2 to SAR at M1 =  $59.7\%$

Maximum value of SAR (measured) =  $1.30 \text{ W/kg}$

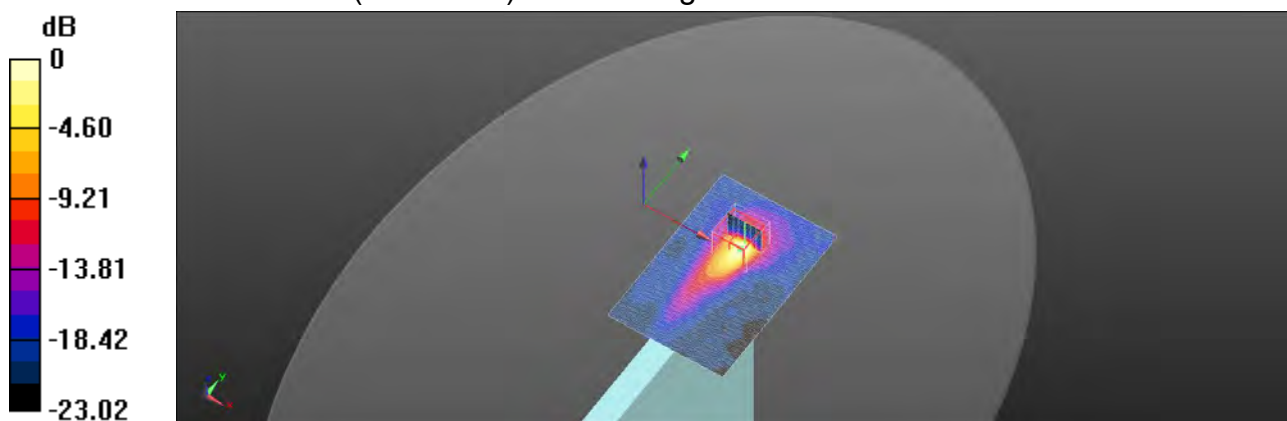

$0 \text{ dB} = 1.30 \text{ W/kg} = 1.14 \text{ dBW/kg}$

Unless otherwise stated the results shown in this test report refer only to the sample(s) tested and such sample(s) are retained for 90 days only.  
除非另有說明，此報告結果僅對測試之樣品負責，同時此樣品僅保留90天。本報告未經本公司書面許可，不可部份複製。

This document is issued by the Company subject to its General Conditions of Service printed overleaf, available on request or accessible at <http://www.sgs.com.tw/Terms-and-Conditions> and for electronic format documents, subject to Terms and Conditions for Electronic Documents at <http://www.sgs.com.tw/Terms-and-Conditions>. Attention is drawn to the limitation of liability, indemnification and jurisdiction issues defined therein. Any holder of this document is advised that information contained hereon reflects the Company's findings at the time of its intervention only and within the limits of Client's instructions, if any. The Company's sole responsibility is to its Client and this document does not exonerate parties to a transaction from exercising all their rights and obligations under the transaction documents. This document cannot be reproduced except in full, without prior written approval of the Company. Any unauthorized alteration, forgery or falsification of the content or appearance of this document is unlawful and offenders may be prosecuted to the fullest extent of the law.

SGS Taiwan Ltd.

No.134,Wu Kung Road, New Taipei Industrial Park, Wuku District, New Taipei City, Taiwan/新北市五股區新北產業園區五工路 134 號

台灣檢驗科技股份有限公司

t (886-2) 2299-3279

f (886-2) 2298-0488

[www.sgs.com.tw](http://www.sgs.com.tw)

Member of SGS Group

Date: 2020/8/17

**Report No. : E5/2020/70006**

**WLAN 802.11n(40M) 5.8G\_Body\_Left side\_CH 159\_0mm\_Aux**

Communication System: WLAN; Frequency: 5795 MHz; Duty Cycle: 1:0.988

Medium parameters used:  $f = 5795 \text{ MHz}$ ;  $\sigma = 5.204 \text{ S/m}$ ;  $\epsilon_r = 34.999$ ;  $\rho = 1000 \text{ kg/m}^3$

Phantom section: Flat Section

Ambient temperature: 22.3°C; Liquid temperature: 21.6°C

DASY5 Configuration:

- Probe: EX3DV4 - SN7466; ConvF(5.04, 5.04, 5.04); Calibrated: 2020/2/4
- Sensor-Surface: 2mm (Mechanical Surface Detection)
- Electronics: DAE4 Sn1260; Calibrated: 2019/9/11
- Phantom: ELI
- DASY52 52.10.3(1513); SEMCAD X 14.6.13(7474)

**Area Scan (81x121x1):** Interpolated grid:  $dx=10 \text{ mm}$ ,  $dy=10 \text{ mm}$

Maximum value of SAR (interpolated) = 1.07 W/kg

**Zoom Scan (7x7x12)/Cube 0:** Measurement grid:  $dx=4\text{mm}$ ,  $dy=4\text{mm}$ ,  $dz=2\text{mm}$

Reference Value = 0.5630 V/m; Power Drift = 0.05 dB

Peak SAR (extrapolated) = 4.12 W/kg

**SAR(1 g) = 0.511 W/kg; SAR(10 g) = 0.130 W/kg**

Smallest distance from peaks to all points 3 dB below = 7.9 mm

Ratio of SAR at M2 to SAR at M1 = 51.2%

Maximum value of SAR (measured) = 1.33 W/kg

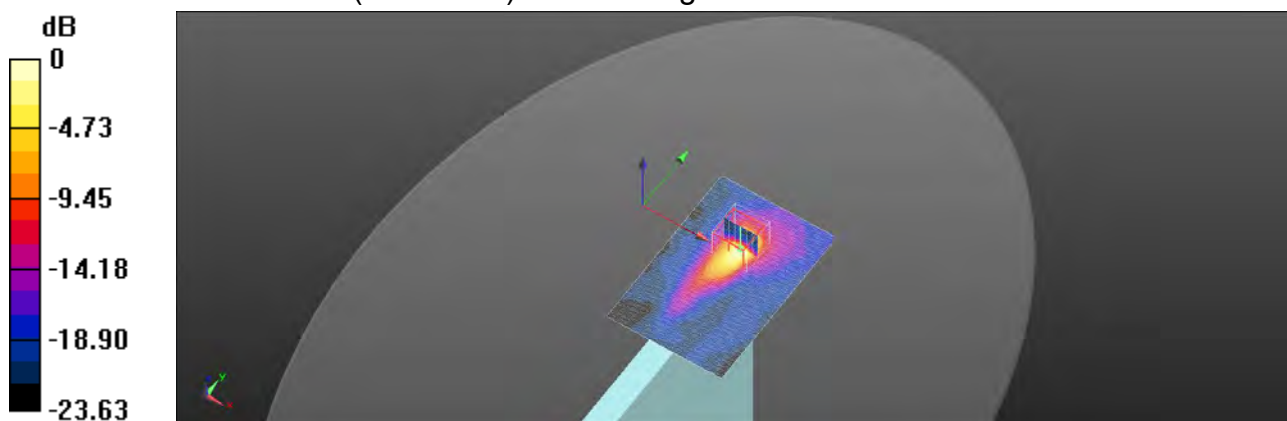

0 dB = 1.33 W/kg = 1.24 dBW/kg

Unless otherwise stated the results shown in this test report refer only to the sample(s) tested and such sample(s) are retained for 90 days only.  
除非另有說明，此報告結果僅對測試之樣品負責，同時此樣品僅保留90天。本報告未經本公司書面許可，不可部份複製。

This document is issued by the Company subject to its General Conditions of Service printed overleaf, available on request or accessible at <http://www.sgs.com.tw/Terms-and-Conditions> and for electronic format documents, subject to Terms and Conditions for Electronic Documents at <http://www.sgs.com.tw/Terms-and-Conditions>. Attention is drawn to the limitation of liability, indemnification and jurisdiction issues defined therein. Any holder of this document is advised that information contained hereon reflects the Company's findings at the time of its intervention only and within the limits of Client's instructions, if any. The Company's sole responsibility is to its Client and this document does not exonerate parties to a transaction from exercising all their rights and obligations under the transaction documents. This document cannot be reproduced except in full, without prior written approval of the Company. Any unauthorized alteration, forgery or falsification of the content or appearance of this document is unlawful and offenders may be prosecuted to the fullest extent of the law.

SGS Taiwan Ltd.

No.134,Wu Kung Road, New Taipei Industrial Park, Wuku District, New Taipei City, Taiwan/新北市五股區新北產業園區五工路 134 號

台灣檢驗科技股份有限公司

t (886-2) 2299-3279

f (886-2) 2298-0488

[www.sgs.com.tw](http://www.sgs.com.tw)

Member of SGS Group



## 6. SAR System Performance Verification

Date: 2020/8/12

Report No. : E5/2020/70006

Dipole 2450 MHz\_SN:727

Communication System: CW; Frequency: 2450 MHz; Duty Cycle: 1:1

Medium parameters used:  $f = 2450$  MHz;  $\sigma = 1.793$  S/m;  $\epsilon_r = 38.933$ ;  $\rho = 650$  kg/m<sup>3</sup>

Phantom section: Flat Section

Ambient temperature: 22.2°C; Liquid temperature: 21.9°C

DASY5 Configuration:

- Probe: EX3DV4 - SN7466; ConvF(7.85, 7.85, 7.85); Calibrated: 2020/2/4
- Sensor-Surface: 2mm (Mechanical Surface Detection)
- Electronics: DAE4 Sn1260; Calibrated: 2019/9/11
- Phantom: ELI
- DASY52 52.10.3(1513); SEMCAD X 14.6.13(7474)

**Area Scan (71x91x1):** Interpolated grid: dx=12 mm, dy=12 mm

Maximum value of SAR (interpolated) = 28.3 W/kg

**Zoom Scan (7x7x7)/Cube 0:** Measurement grid: dx=5mm, dy=5mm, dz=5mm

Reference Value = 101.2 V/m; Power Drift = -0.01 dB

Peak SAR (extrapolated) = 38.5 W/kg

**SAR(1 g) = 13.6 W/kg; SAR(10 g) = 6.28 W/kg**

Smallest distance from peaks to all points 3 dB below = 9.5 mm

Ratio of SAR at M2 to SAR at M1 = 45%

Maximum value of SAR (measured) = 27.5 W/kg

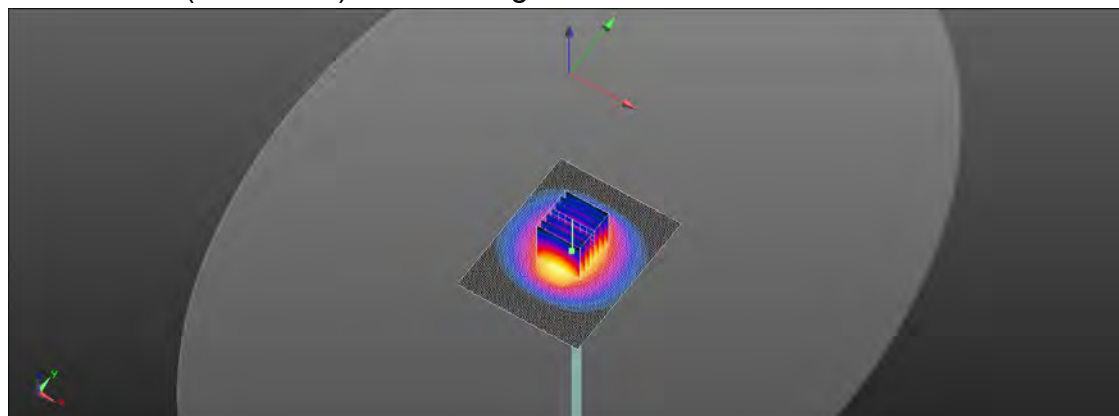
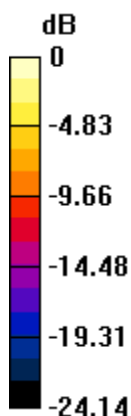

0 dB = 27.5 W/kg = 14.40 dBW/kg

Unless otherwise stated the results shown in this test report refer only to the sample(s) tested and such sample(s) are retained for 90 days only.  
除非另有說明，此報告結果僅對測試之樣品負責，同時此樣品僅保留90天。本報告未經本公司書面許可，不可部份複製。

This document is issued by the Company subject to its General Conditions of Service printed overleaf, available on request or accessible at <http://www.sgs.com.tw/Terms-and-Conditions> and for electronic format documents, subject to Terms and Conditions for Electronic Documents at <http://www.sgs.com.tw/Terms-and-Conditions>. Attention is drawn to the limitation of liability, indemnification and jurisdiction issues defined therein. Any holder of this document is advised that information contained hereon reflects the Company's findings at the time of its intervention only and within the limits of Client's instructions, if any. The Company's sole responsibility is to its Client and this document does not exonerate parties to a transaction from exercising all their rights and obligations under the transaction documents. This document cannot be reproduced except in full, without prior written approval of the Company. Any unauthorized alteration, forgery or falsification of the content or appearance of this document is unlawful and offenders may be prosecuted to the fullest extent of the law.

SGS Taiwan Ltd.

No.134,Wu Kung Road, New Taipei Industrial Park, Wuku District, New Taipei City, Taiwan/新北市五股區新北產業園區五工路 134 號

台灣檢驗科技股份有限公司

t (886-2) 2299-3279

f (886-2) 2298-0488

www.sgs.com.tw

Member of SGS Group

Date: 2020/8/13

**Report No. : E5/2020/70006****Dipole 5200 MHz\_SN:1023**

Communication System: CW; Frequency: 5200 MHz; Duty Cycle: 1:1

Medium parameters used:  $f = 5200$  MHz;  $\sigma = 4.604$  S/m;  $\epsilon_r = 35.644$ ;  $\rho = 800$  kg/m<sup>3</sup>

Phantom section: Flat Section

Ambient temperature: 22.1°C; Liquid temperature: 21.8°C

DASY5 Configuration:

- Probe: EX3DV4 - SN7466; ConvF(5.6, 5.6, 5.6); Calibrated: 2020/2/4
- Sensor-Surface: 2mm (Mechanical Surface Detection)
- Electronics: DAE4 Sn1260; Calibrated: 2019/9/11
- Phantom: ELI
- DASY52 52.10.3(1513); SEMCAD X 14.6.13(7474)

**Area Scan (61x81x1):** Interpolated grid: dx=10 mm, dy=10 mm

Maximum value of SAR (interpolated) = 22.1 W/kg

**Zoom Scan (7x7x12)/Cube 0:** Measurement grid: dx=4mm, dy=4mm, dz=2mm

Reference Value = 51.40 V/m; Power Drift = -0.03 dB

Peak SAR (extrapolated) = 42.6 W/kg

**SAR(1 g) = 8.16 W/kg; SAR(10 g) = 2.33 W/kg**

Smallest distance from peaks to all points 3 dB below = 7.6 mm

Ratio of SAR at M2 to SAR at M1 = 51.9%

Maximum value of SAR (measured) = 20.6 W/kg

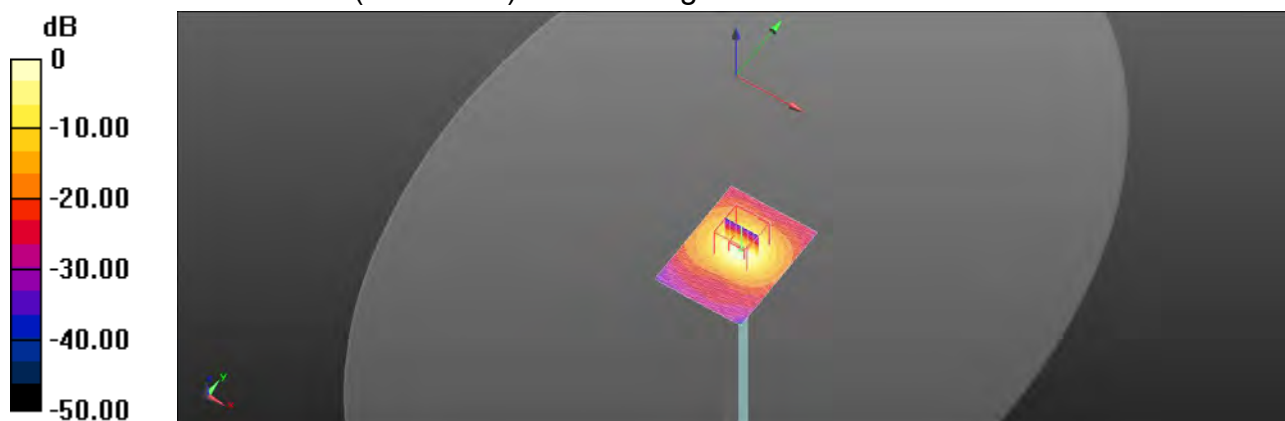

0 dB = 20.6 W/kg = 13.14 dBW/kg

Unless otherwise stated the results shown in this test report refer only to the sample(s) tested and such sample(s) are retained for 90 days only.  
除非另有說明，此報告結果僅對測試之樣品負責，同時此樣品僅保留90天。本報告未經本公司書面許可，不可部份複製。

This document is issued by the Company subject to its General Conditions of Service printed overleaf, available on request or accessible at <http://www.sgs.com.tw/Terms-and-Conditions> and for electronic format documents, subject to Terms and Conditions for Electronic Documents at <http://www.sgs.com.tw/Terms-and-Conditions>. Attention is drawn to the limitation of liability, indemnification and jurisdiction issues defined therein. Any holder of this document is advised that information contained hereon reflects the Company's findings at the time of its intervention only and within the limits of Client's instructions, if any. The Company's sole responsibility is to its Client and this document does not exonerate parties to a transaction from exercising all their rights and obligations under the transaction documents. This document cannot be reproduced except in full, without prior written approval of the Company. Any unauthorized alteration, forgery or falsification of the content or appearance of this document is unlawful and offenders may be prosecuted to the fullest extent of the law.

SGS Taiwan Ltd.

No.134,Wu Kung Road, New Taipei Industrial Park, Wuku District, New Taipei City, Taiwan/新北市五股區新北產業園區五工路 134 號

台灣檢驗科技股份有限公司

t (886-2) 2299-3279

f (886-2) 2298-0488

[www.sgs.com.tw](http://www.sgs.com.tw)

Member of SGS Group

Date: 2020/8/14

**Report No. : E5/2020/70006****Dipole 5300 MHz\_SN:1023**

Communication System: CW; Frequency: 5300 MHz; Duty Cycle: 1:1

Medium parameters used:  $f = 5300$  MHz;  $\sigma = 4.706$  S/m;  $\epsilon_r = 35.546$ ;  $\rho = 1100$  kg/m<sup>3</sup>

Phantom section: Flat Section

Ambient temperature: 22.4°C; Liquid temperature: 21.7°C

DASY5 Configuration:

- Probe: EX3DV4 - SN7466; ConvF(5.45, 5.45, 5.45); Calibrated: 2020/2/4
- Sensor-Surface: 2mm (Mechanical Surface Detection)
- Electronics: DAE4 Sn1260; Calibrated: 2019/9/11
- Phantom: ELI
- DASY52 52.10.3(1513); SEMCAD X 14.6.13(7474)

**Area Scan (61x81x1):** Interpolated grid: dx=10 mm, dy=10 mm

Maximum value of SAR (interpolated) = 18.2 W/kg

**Zoom Scan (7x7x12)/Cube 0:** Measurement grid: dx=4mm, dy=4mm, dz=2mm

Reference Value = 59.79 V/m; Power Drift = 0.03 dB

Peak SAR (extrapolated) = 36.0 W/kg

**SAR(1 g) = 8.27 W/kg; SAR(10 g) = 2.4 W/kg**

Smallest distance from peaks to all points 3 dB below = 7.5 mm

Ratio of SAR at M2 to SAR at M1 = 50%

Maximum value of SAR (measured) = 16.9 W/kg



0 dB = 16.9 W/kg = 12.28 dBW/kg

Unless otherwise stated the results shown in this test report refer only to the sample(s) tested and such sample(s) are retained for 90 days only.  
除非另有說明，此報告結果僅對測試之樣品負責，同時此樣品僅保留90天。本報告未經本公司書面許可，不可部份複製。

This document is issued by the Company subject to its General Conditions of Service printed overleaf, available on request or accessible at <http://www.sgs.com.tw/Terms-and-Conditions> and for electronic format documents, subject to Terms and Conditions for Electronic Documents at <http://www.sgs.com.tw/Terms-and-Conditions>. Attention is drawn to the limitation of liability, indemnification and jurisdiction issues defined therein. Any holder of this document is advised that information contained hereon reflects the Company's findings at the time of its intervention only and within the limits of Client's instructions, if any. The Company's sole responsibility is to its Client and this document does not exonerate parties to a transaction from exercising all their rights and obligations under the transaction documents. This document cannot be reproduced except in full, without prior written approval of the Company. Any unauthorized alteration, forgery or falsification of the content or appearance of this document is unlawful and offenders may be prosecuted to the fullest extent of the law.

SGS Taiwan Ltd.

No.134,Wu Kung Road, New Taipei Industrial Park, Wuku District, New Taipei City, Taiwan/新北市五股區新北產業園區五工路 134 號

台灣檢驗科技股份有限公司

t (886-2) 2299-3279

f (886-2) 2298-0488

[www.sgs.com.tw](http://www.sgs.com.tw)

Member of SGS Group

Date: 2020/8/15

**Report No. : E5/2020/70006**

**Dipole 5600 MHz\_SN:1023**

Communication System: CW; Frequency: 5600 MHz; Duty Cycle: 1:1

Medium parameters used:  $f = 5600$  MHz;  $\sigma = 5.009$  S/m;  $\epsilon_r = 35.216$ ;  $\rho = 1400$  kg/m<sup>3</sup>

Phantom section: Flat Section

Ambient temperature: 22.4°C; Liquid temperature: 21.8°C

DASY5 Configuration:

- Probe: EX3DV4 - SN7466; ConvF(4.98, 4.98, 4.98); Calibrated: 2020/2/4
- Sensor-Surface: 2mm (Mechanical Surface Detection)
- Electronics: DAE4 Sn1260; Calibrated: 2019/9/11
- Phantom: ELI
- DASY52 52.10.3(1513); SEMCAD X 14.6.13(7474)

**Area Scan (61x81x1):** Interpolated grid: dx=10 mm, dy=10 mm

Maximum value of SAR (interpolated) = 16.3 W/kg

**Zoom Scan (7x7x12)/Cube 0:** Measurement grid: dx=4mm, dy=4mm, dz=2mm

Reference Value = 60.67 V/m; Power Drift = 0.02 dB

Peak SAR (extrapolated) = 34.9 W/kg

**SAR(1 g) = 8.18 W/kg; SAR(10 g) = 2.4 W/kg**

Smallest distance from peaks to all points 3 dB below = 7.4 mm

Ratio of SAR at M2 to SAR at M1 = 47%

Maximum value of SAR (measured) = 14.9 W/kg



0 dB = 14.9 W/kg = 11.75 dBW/kg

Unless otherwise stated the results shown in this test report refer only to the sample(s) tested and such sample(s) are retained for 90 days only.  
除非另有說明，此報告結果僅對測試之樣品負責，同時此樣品僅保留90天。本報告未經本公司書面許可，不可部份複製。

This document is issued by the Company subject to its General Conditions of Service printed overleaf, available on request or accessible at <http://www.sgs.com.tw/Terms-and-Conditions> and for electronic format documents, subject to Terms and Conditions for Electronic Documents at <http://www.sgs.com.tw/Terms-and-Conditions>. Attention is drawn to the limitation of liability, indemnification and jurisdiction issues defined therein. Any holder of this document is advised that information contained hereon reflects the Company's findings at the time of its intervention only and within the limits of Client's instructions, if any. The Company's sole responsibility is to its Client and this document does not exonerate parties to a transaction from exercising all their rights and obligations under the transaction documents. This document cannot be reproduced except in full, without prior written approval of the Company. Any unauthorized alteration, forgery or falsification of the content or appearance of this document is unlawful and offenders may be prosecuted to the fullest extent of the law.

SGS Taiwan Ltd.

No.134,Wu Kung Road, New Taipei Industrial Park, Wuku District, New Taipei City, Taiwan/新北市五股區新北產業園區五工路 134 號

台灣檢驗科技股份有限公司

t (886-2) 2299-3279

f (886-2) 2298-0488

[www.sgs.com.tw](http://www.sgs.com.tw)

Member of SGS Group

Date: 2020/8/17

**Report No. : E5/2020/70006****Dipole 5800 MHz\_SN:1023**

Communication System: CW; Frequency: 5800 MHz; Duty Cycle: 1:1

Medium parameters used:  $f = 5800$  MHz;  $\sigma = 5.213$  S/m;  $\epsilon_r = 34.982$ ;  $\rho = 1300$  kg/m<sup>3</sup>

Phantom section: Flat Section

Ambient temperature: 22.3°C; Liquid temperature: 21.6°C

DASY5 Configuration:

- Probe: EX3DV4 - SN7466; ConvF(5.04, 5.04, 5.04); Calibrated: 2020/2/4
- Sensor-Surface: 2mm (Mechanical Surface Detection)
- Electronics: DAE4 Sn1260; Calibrated: 2019/9/11
- Phantom: ELI
- DASY52 52.10.3(1513); SEMCAD X 14.6.13(7474)

**Area Scan (61x81x1):** Interpolated grid: dx=10 mm, dy=10 mm

Maximum value of SAR (interpolated) = 16.8 W/kg

**Zoom Scan (7x7x12)/Cube 0:** Measurement grid: dx=4mm, dy=4mm, dz=2mm

Reference Value = 59.70 V/m; Power Drift = -0.03 dB

Peak SAR (extrapolated) = 37.6 W/kg

**SAR(1 g) = 7.95 W/kg; SAR(10 g) = 2.34 W/kg**

Smallest distance from peaks to all points 3 dB below = 7.5 mm

Ratio of SAR at M2 to SAR at M1 = 45.5%

Maximum value of SAR (measured) = 15.3 W/kg

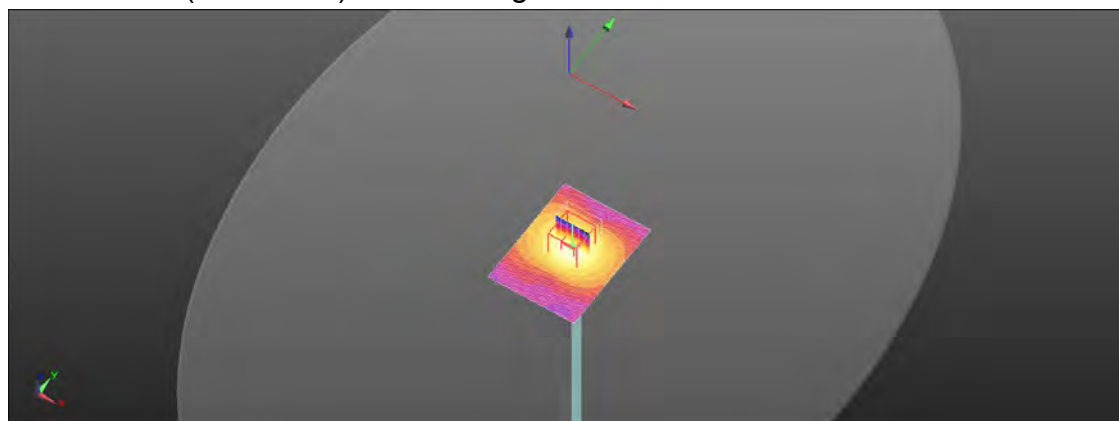
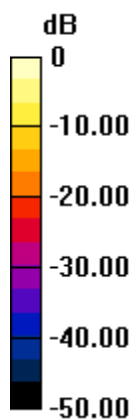

0 dB = 15.3 W/kg = 11.84 dBW/kg

Unless otherwise stated the results shown in this test report refer only to the sample(s) tested and such sample(s) are retained for 90 days only.  
除非另有說明，此報告結果僅對測試之樣品負責，同時此樣品僅保留90天。本報告未經本公司書面許可，不可部份複製。

This document is issued by the Company subject to its General Conditions of Service printed overleaf, available on request or accessible at <http://www.sgs.com.tw/Terms-and-Conditions> and for electronic format documents, subject to Terms and Conditions for Electronic Documents at <http://www.sgs.com.tw/Terms-and-Conditions>. Attention is drawn to the limitation of liability, indemnification and jurisdiction issues defined therein. Any holder of this document is advised that information contained hereon reflects the Company's findings at the time of its intervention only and within the limits of Client's instructions, if any. The Company's sole responsibility is to its Client and this document does not exonerate parties to a transaction from exercising all their rights and obligations under the transaction documents. This document cannot be reproduced except in full, without prior written approval of the Company. Any unauthorized alteration, forgery or falsification of the content or appearance of this document is unlawful and offenders may be prosecuted to the fullest extent of the law.

SGS Taiwan Ltd.

No.134,Wu Kung Road, New Taipei Industrial Park, Wuku District, New Taipei City, Taiwan/新北市五股區新北產業園區五工路 134 號

台灣檢驗科技股份有限公司

t (886-2) 2299-3279

f (886-2) 2298-0488

[www.sgs.com.tw](http://www.sgs.com.tw)

Member of SGS Group

## 7. Uncertainty Budget

Measurement Uncertainty evaluation template for DUT SAR test (3-6G)

A	c	D	e		f	g	h=c * f / e	i=c * g / e	k
Source of Uncertainty	Tolerance/ Uncertainty	Probability Distributio	Div	Div Value	ci (1g)	ci (10g)	Standard uncertainty	Standard uncertainty	vi, or Veff
<b>Measurement system</b>									
Probe calibration	6.55%	N	1	1	1	1	6.55%	6.55%	∞
<b>Isotropy , Axial</b>	3.50%	R	$\sqrt{3}$	1.732	1	1	2.02%	2.02%	∞
<b>Isotropy, Hemispherical</b>	9.60%	R	$\sqrt{3}$	1.732	1	1	5.54%	5.54%	∞
Modulation Response	2.40%	R	$\sqrt{3}$	1.732	1	1	1.40%	1.40%	∞
Boundary Effect	1.00%	R	$\sqrt{3}$	1.732	1	1	0.58%	0.58%	∞
Linearity	4.70%	R	$\sqrt{3}$	1.732	1	1	2.71%	2.71%	∞
Detection Limits	1.00%	R	$\sqrt{3}$	1.732	1	1	0.58%	0.58%	∞
Readout Electronics	0.30%	N	1	1	1	1	0.30%	0.30%	∞
Response time	0.80%	R	$\sqrt{3}$	1.732	1	1	0.46%	0.46%	∞
Integration Time	2.60%	R	$\sqrt{3}$	1.732	1	1	1.50%	1.50%	∞
<b>Measurement drift (class A evaluation)</b>	1.75%	R	$\sqrt{3}$	1.732	1	1	1.01%	1.01%	∞
RF ambient condition - noise	3.00%	R	$\sqrt{3}$	1.732	1	1	1.73%	1.73%	∞
RF ambient conditions - reflections	3.00%	R	$\sqrt{3}$	1.732	1	1	1.73%	1.73%	∞
Probe positioner Mechanical restrictions	0.40%	R	$\sqrt{3}$	1.732	1	1	0.23%	0.23%	∞
Probe Positioning with respect to phantom shell	2.90%	R	$\sqrt{3}$	1.732	1	1	1.67%	1.67%	∞
Post-processing	1.00%	R	$\sqrt{3}$	1.732	1	1	0.58%	0.58%	∞
Max SAR Eval	1.00%	R	$\sqrt{3}$	1.732	1	1	0.58%	0.58%	∞
<b>Test Sample related</b>									
Test sample positioning	2.90%	N	1	1	1	1	2.90%	2.90%	M-1
Device Holder Uncertainty	3.60%	N	1	1	1	1	3.60%	3.60%	M-1
Drift of output power	5.00%	R	$\sqrt{3}$	1.732	1	1	2.89%	2.89%	∞
<b>Phantom and Setup</b>									
Phantom Uncertainty	4.00%	R	$\sqrt{3}$	1.732	1	1	2.31%	2.31%	∞
Liquid permittivity (mea.)	0.95%	N	1	1	0.64	0.43	0.61%	0.41%	M
Liquid Conductivity (mea.)	1.16%	N	1	1	0.6	0.49	0.70%	0.57%	M
Combined standard uncertainty		RSS					11.75%	11.73%	
Expant uncertainty (95% confidence interval), K=2							23.50%	23.46%	

Unless otherwise stated the results shown in this test report refer only to the sample(s) tested and such sample(s) are retained for 90 days only.

除非另有說明，此報告結果僅對測試之樣品負責，同時此樣品僅保留90天。本報告未經本公司書面許可，不可部份複製。

This document is issued by the Company subject to its General Conditions of Service printed overleaf, available on request or accessible at <http://www.sgs.com.tw/Terms-and-Conditions> and for electronic format documents, subject to Terms and Conditions for Electronic Documents at <http://www.sgs.com.tw/Terms-and-Conditions>. Attention is drawn to the limitation of liability, indemnification and jurisdiction issues defined therein. Any holder of this document is advised that information contained hereon reflects the Company's findings at the time of its intervention only and within the limits of Client's instructions, if any. The Company's sole responsibility is to its Client and this document does not exonerate parties to a transaction from exercising all their rights and obligations under the transaction documents. This document cannot be reproduced except in full, without prior written approval of the Company. Any unauthorized alteration, forgery or falsification of the content or appearance of this document is unlawful and offenders may be prosecuted to the fullest extent of the law.

SGS Taiwan Ltd.

No.134,Wu Kung Road, New Taipei Industrial Park, Wuku District, New Taipei City, Taiwan/新北市五股區新北產業園區五工路 134 號

台灣檢驗科技股份有限公司

t (886-2) 2299-3279

f (886-2) 2298-0488

www.sgs.com.tw

Member of SGS Group



Measurement Uncertainty evaluation template for DUT SAR test (0.3-3G)

A	c	D	e		f	g	h=c * f / e	i=c * g / e	k
Source of Uncertainty	Tolerance/ Uncertainty	Probability Distributio	Div	Div Value	ci (1g)	ci (10g)	Standard uncertainty	Standard uncertainty	vi, or Veff
<b>Measurement system</b>									
Probe calibration	6.00%	N	1	1	1	1	6.00%	6.00%	∞
<b>Isotropy , Axial</b>	3.50%	R	$\sqrt{3}$	1.732	1	1	2.02%	2.02%	∞
<b>Isotropy, Hemispherical</b>	9.60%	R	$\sqrt{3}$	1.732	1	1	5.54%	5.54%	∞
Modulation Response	2.40%	R	$\sqrt{3}$	1.732	1	1	1.40%	1.40%	∞
Boundary Effect	1.00%	R	$\sqrt{3}$	1.732	1	1	0.58%	0.58%	∞
Linearity	4.70%	R	$\sqrt{3}$	1.732	1	1	2.71%	2.71%	∞
Detection Limits	1.00%	R	$\sqrt{3}$	1.732	1	1	0.58%	0.58%	∞
Readout Electronics	0.30%	N	1	1	1	1	0.30%	0.30%	∞
Response time	0.80%	R	$\sqrt{3}$	1.732	1	1	0.46%	0.46%	∞
Integration Time	2.60%	R	$\sqrt{3}$	1.732	1	1	1.50%	1.50%	∞
<b>Measurement drift (class A evaluation)</b>	1.75%	R	$\sqrt{3}$	1.732	1	1	1.01%	1.01%	∞
RF ambient condition - noise	3.00%	R	$\sqrt{3}$	1.732	1	1	1.73%	1.73%	∞
RF ambient conditions - reflections	3.00%	R	$\sqrt{3}$	1.732	1	1	1.73%	1.73%	∞
Probe positioner Mechanical restrictions	0.40%	R	$\sqrt{3}$	1.732	1	1	0.23%	0.23%	∞
Probe Positioning with respect to phantom shell	2.90%	R	$\sqrt{3}$	1.732	1	1	1.67%	1.67%	∞
Post-processing	1.00%	R	$\sqrt{3}$	1.732	1	1	0.58%	0.58%	∞
Max SAR Eval	1.00%	R	$\sqrt{3}$	1.732	1	1	0.58%	0.58%	∞
<b>Test Sample related</b>									
Test sample positioning	2.90%	N	1	1	1	1	2.90%	2.90%	M-1
Device Holder Uncertainty	3.60%	N	1	1	1	1	3.60%	3.60%	M-1
Drift of output power	5.00%	R	$\sqrt{3}$	1.732	1	1	2.89%	2.89%	∞
<b>Phantom and Setup</b>									
Phantom Uncertainty	4.00%	R	$\sqrt{3}$	1.732	1	1	2.31%	2.31%	∞
Liquid permittivity (mea.)	0.72%	N	1	1	0.64	0.43	0.46%	0.31%	M
Liquid Conductivity (mea.)	0.45%	N	1	1	0.6	0.49	0.27%	0.22%	M
Combined standard uncertainty		RSS					11.43%	11.41%	
Expant uncertainty (95% confidence interval), K=2							22.86%	22.83%	

Unless otherwise stated the results shown in this test report refer only to the sample(s) tested and such sample(s) are retained for 90 days only.

除非另有說明，此報告結果僅對測試之樣品負責，同時此樣品僅保留90天。本報告未經本公司書面許可，不可部份複製。

This document is issued by the Company subject to its General Conditions of Service printed overleaf, available on request or accessible at <http://www.sgs.com.tw/Terms-and-Conditions> and for electronic format documents, subject to Terms and Conditions for Electronic Documents at <http://www.sgs.com.tw/Terms-and-Conditions>. Attention is drawn to the limitation of liability, indemnification and jurisdiction issues defined therein. Any holder of this document is advised that information contained hereon reflects the Company's findings at the time of its intervention only and within the limits of Client's instructions, if any. The Company's sole responsibility is to its Client and this document does not exonerate parties to a transaction from exercising all their rights and obligations under the transaction documents. This document cannot be reproduced except in full, without prior written approval of the Company. Any unauthorized alteration, forgery or falsification of the content or appearance of this document is unlawful and offenders may be prosecuted to the fullest extent of the law.

SGS Taiwan Ltd.

No.134,Wu Kung Road, New Taipei Industrial Park, Wuku District, New Taipei City, Taiwan/新北市五股區新北產業園區五工路 134 號

台灣檢驗科技股份有限公司

t (886-2) 2299-3279

f (886-2) 2298-0488

www.sgs.com.tw

Member of SGS Group



## Appendixes

**Refer to separated files for the following appendixes.**

**E5202070006 SAR\_Appendix A Photographs**

**E5202070006 SAR\_Appendix B DAE & Probe Cal. Certificate**

**E5202070006 SAR\_Appendix C Phantom Description & Dipole Cal. Certificate**

**- End of report -**

Unless otherwise stated the results shown in this test report refer only to the sample(s) tested and such sample(s) are retained for 90 days only.

除非另有說明，此報告結果僅對測試之樣品負責，同時此樣品僅保留90天。本報告未經本公司書面許可，不可部份複製。

This document is issued by the Company subject to its General Conditions of Service printed overleaf, available on request or accessible at <http://www.sgs.com.tw/Terms-and-Conditions> and for electronic format documents, subject to Terms and Conditions for Electronic Documents at <http://www.sgs.com.tw/Terms-and-Conditions>. Attention is drawn to the limitation of liability, indemnification and jurisdiction issues defined therein. Any holder of this document is advised that information contained hereon reflects the Company's findings at the time of its intervention only and within the limits of Client's instructions, if any. The Company's sole responsibility is to its Client and this document does not exonerate parties to a transaction from exercising all their rights and obligations under the transaction documents. This document cannot be reproduced except in full, without prior written approval of the Company. Any unauthorized alteration, forgery or falsification of the content or appearance of this document is unlawful and offenders may be prosecuted to the fullest extent of the law.

SGS Taiwan Ltd.

No.134,Wu Kung Road, New Taipei Industrial Park, Wuku District, New Taipei City, Taiwan/新北市五股區新北產業園區五工路 134 號

台灣檢驗科技股份有限公司

t (886-2) 2299-3279

f (886-2) 2298-0488

[www.sgs.com.tw](http://www.sgs.com.tw)

Member of SGS Group