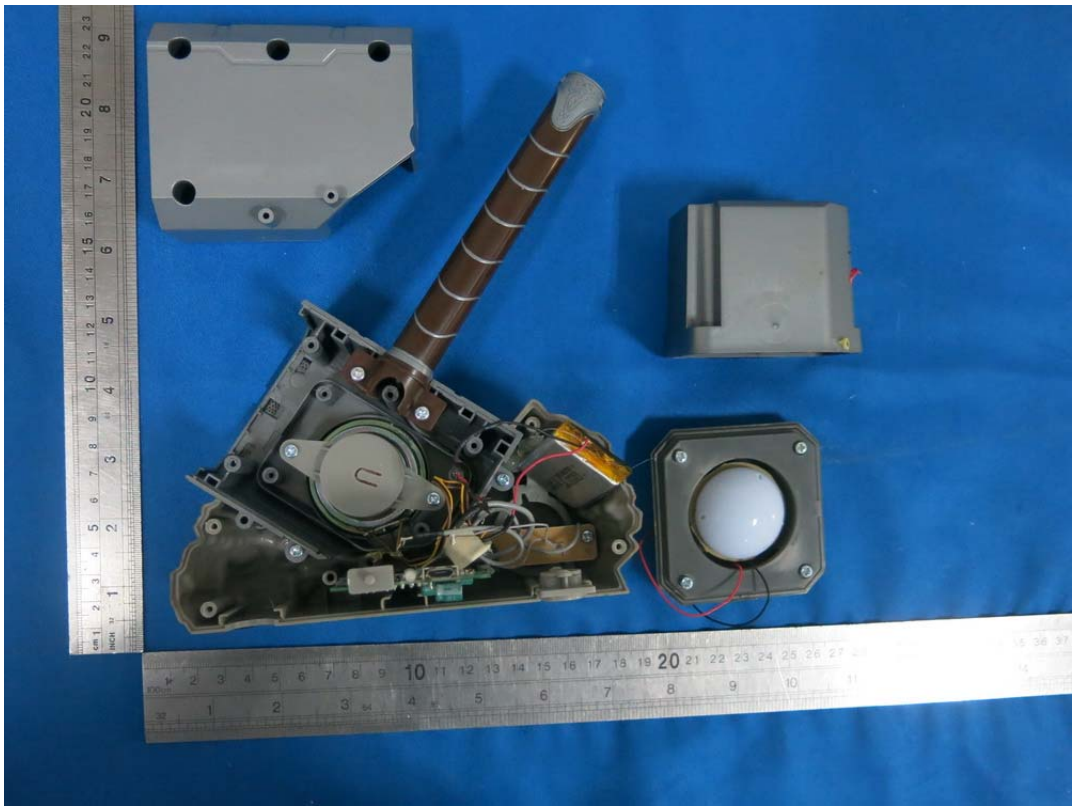

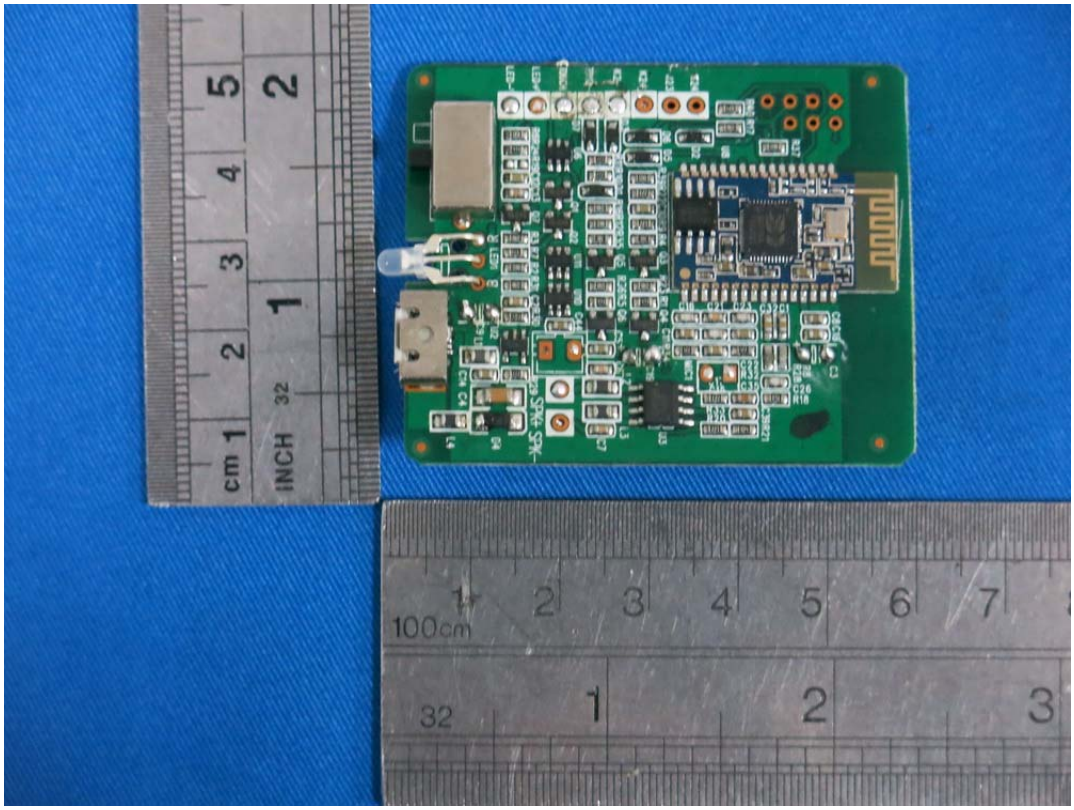

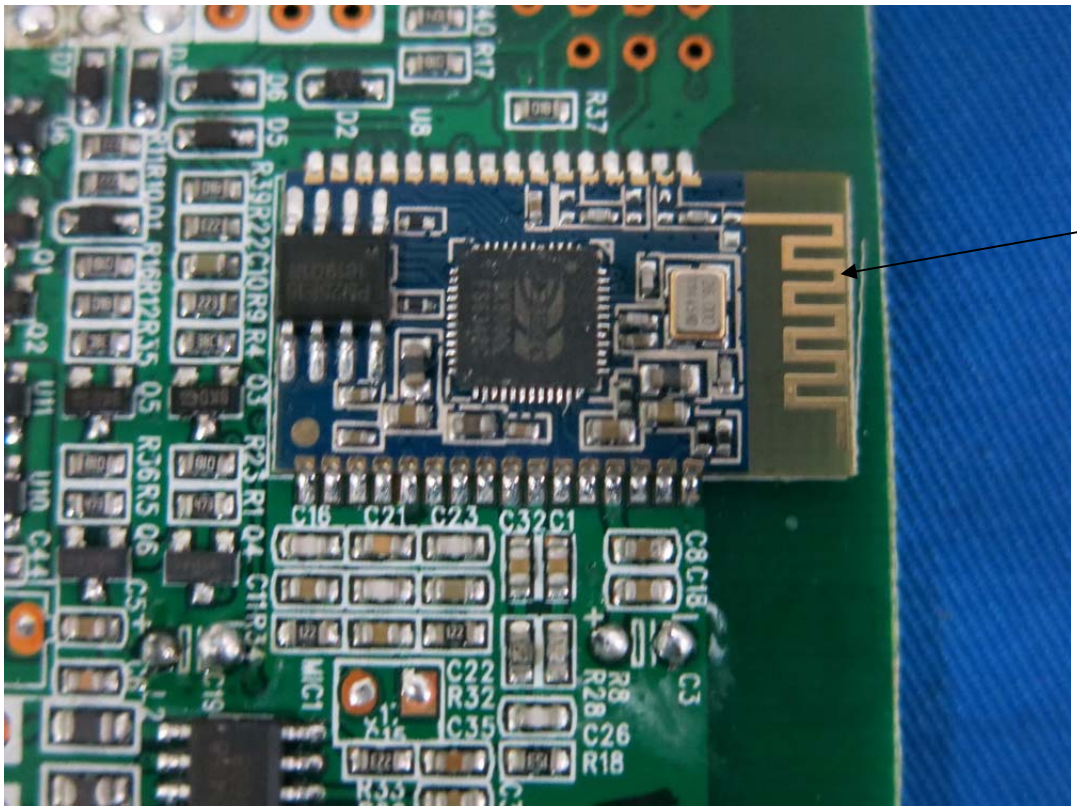
ANTENNA

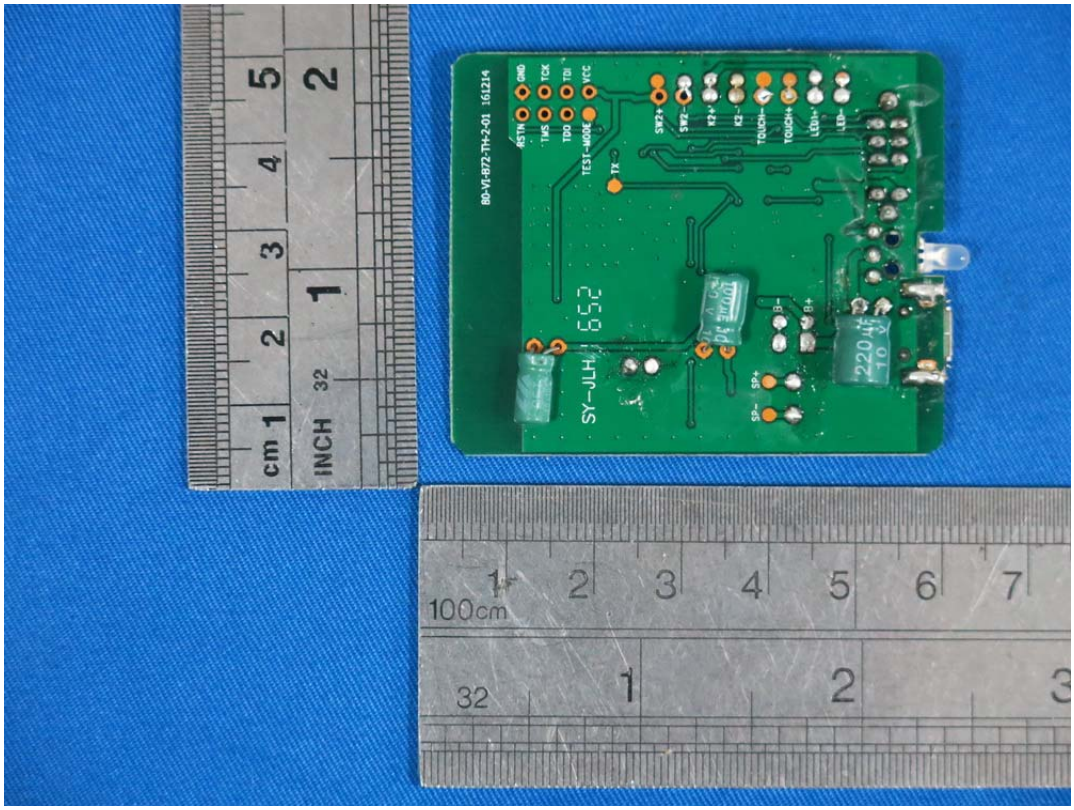
BO-VI-872-TH-2-01 161214
RSTN
GND
TMS
TCK
TDO
TDI
TEST-MODE
VCC
TX
SW2+
SW2-
K2+
K2-
TOUCH-
TOUCH+
LED1+
LED-
SY-JLH
B-
B+
SP-
SP+
220uF
10
cm
INCH
100cm

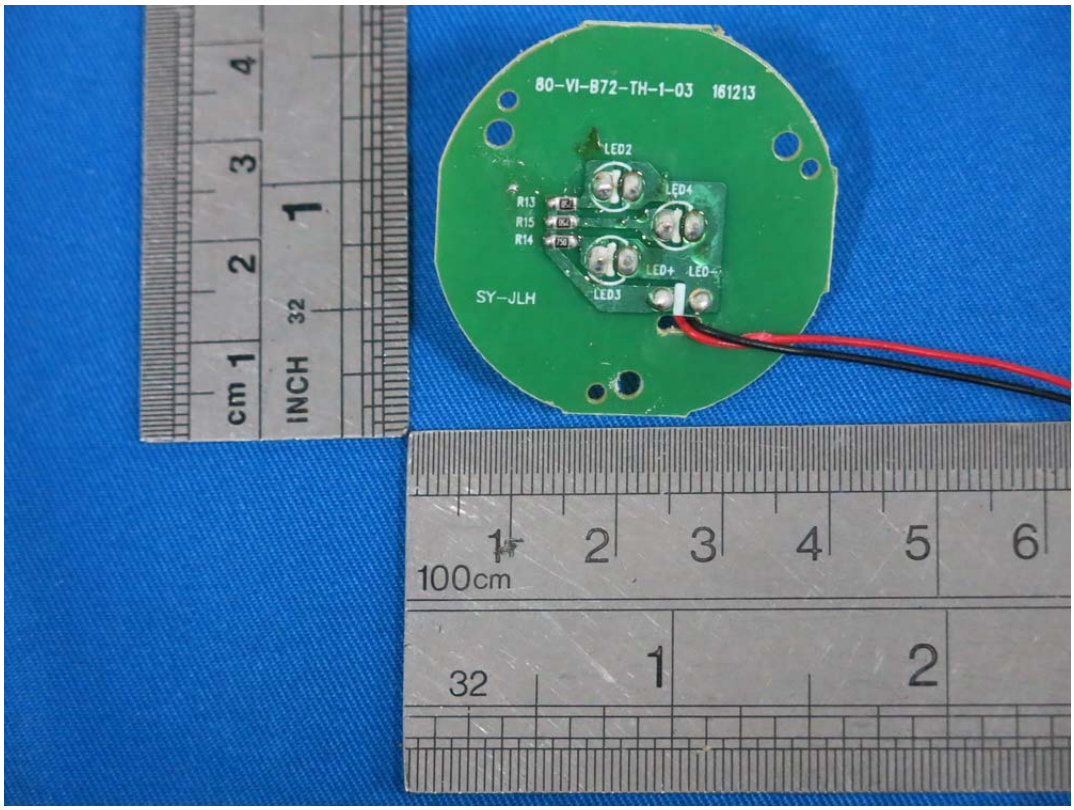
80-VI-B72-TH-1-03 161213
LED2
LED4
R13
R15
R14
LED+
LED-
LED3
SY-JLH
cm
INCH
100cm
32

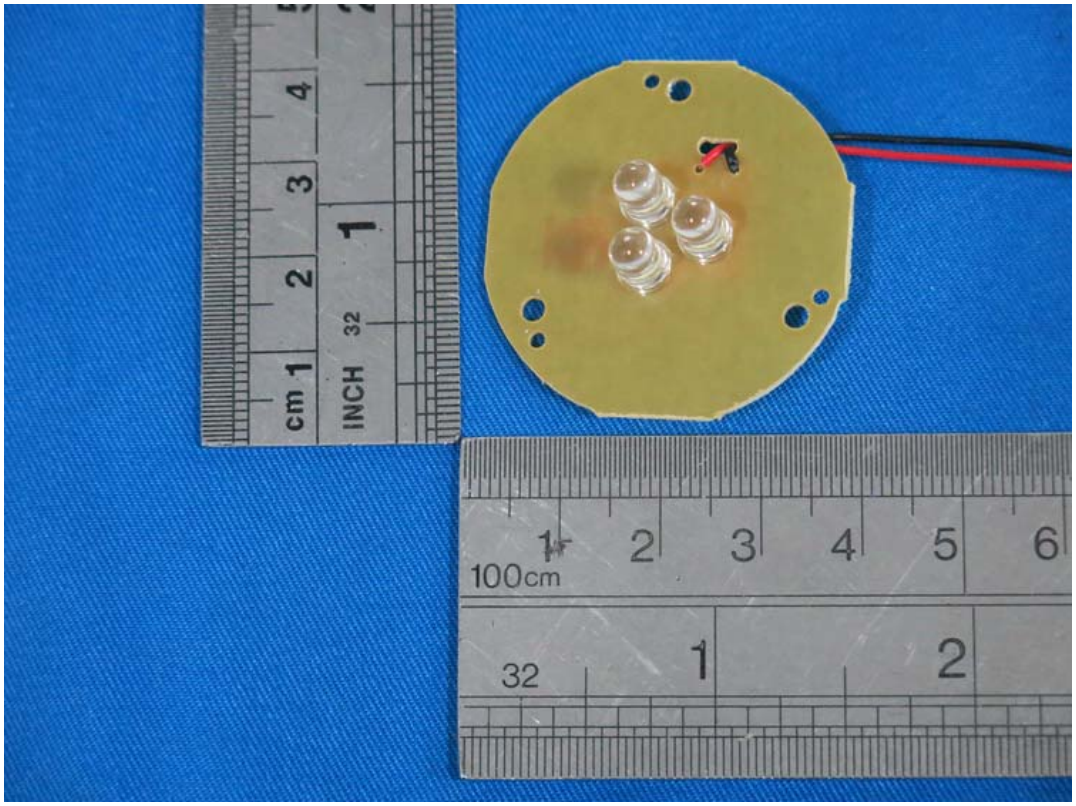
cm
INCH
100cm
32

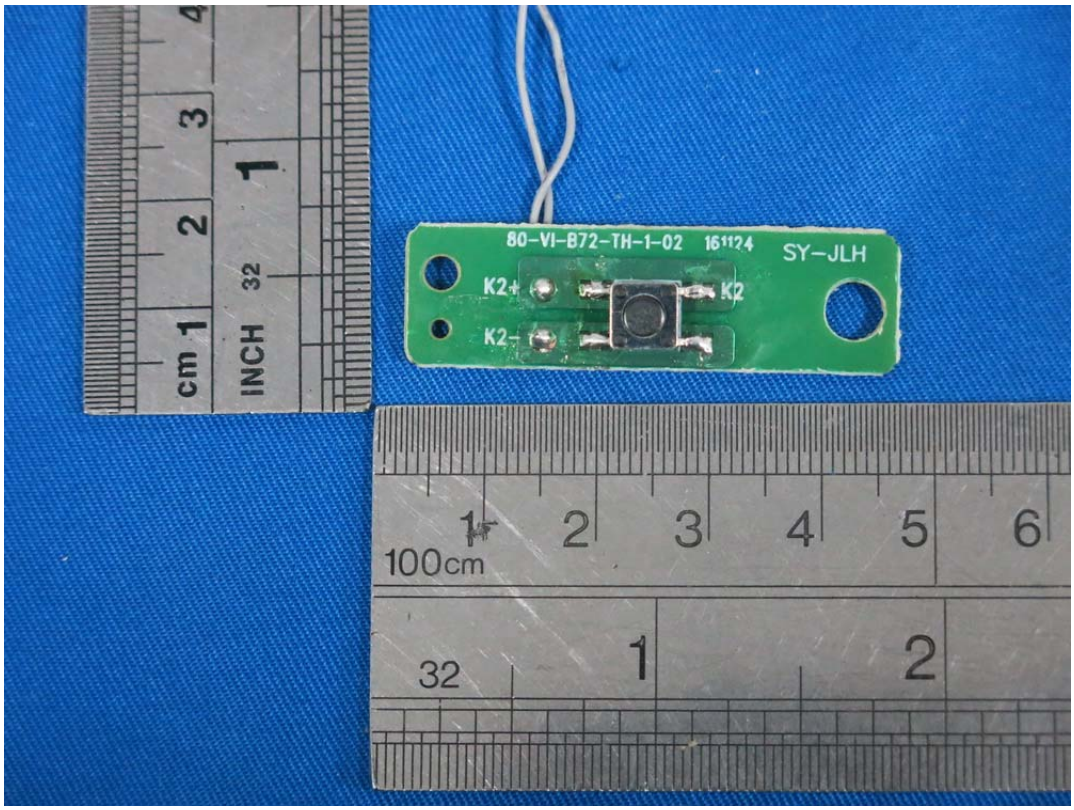
80-VI-B72-TH-1-02 161124
SY-JLH
K2+
K2
K2-
cm
INCH
100cm

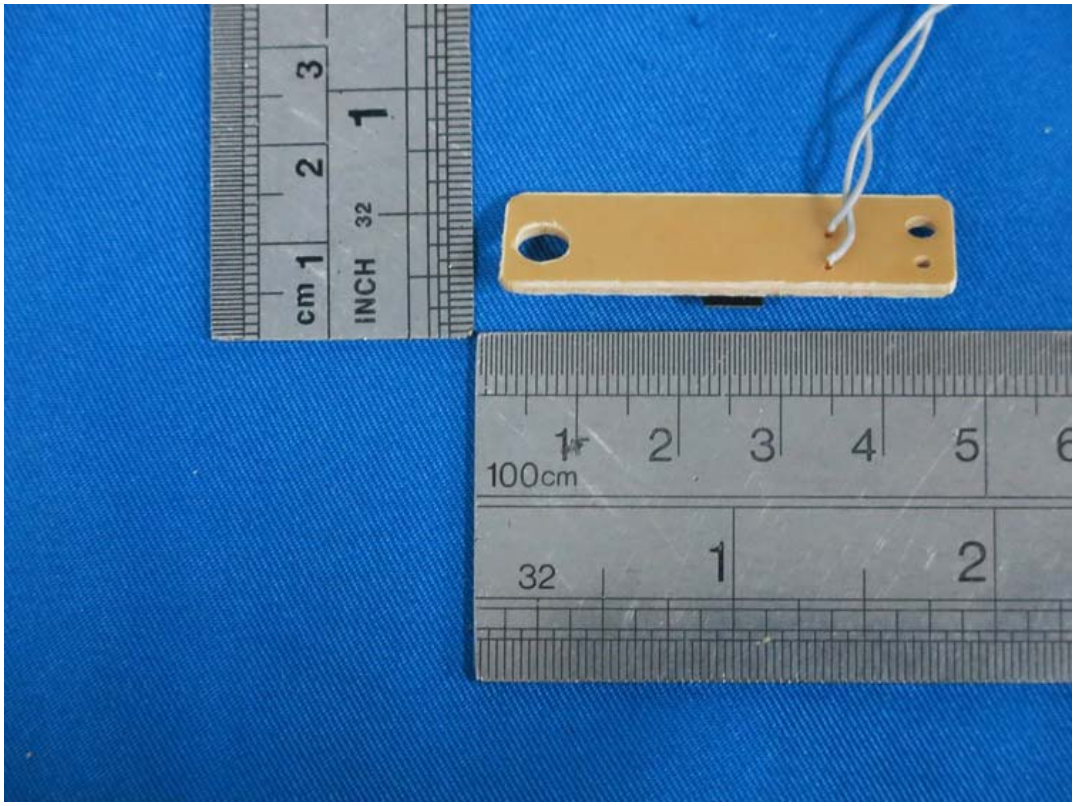
cm
INCH
100cm

- FT603040P
680mAh 2.516Wh
+ BGGDH12L 3.7V