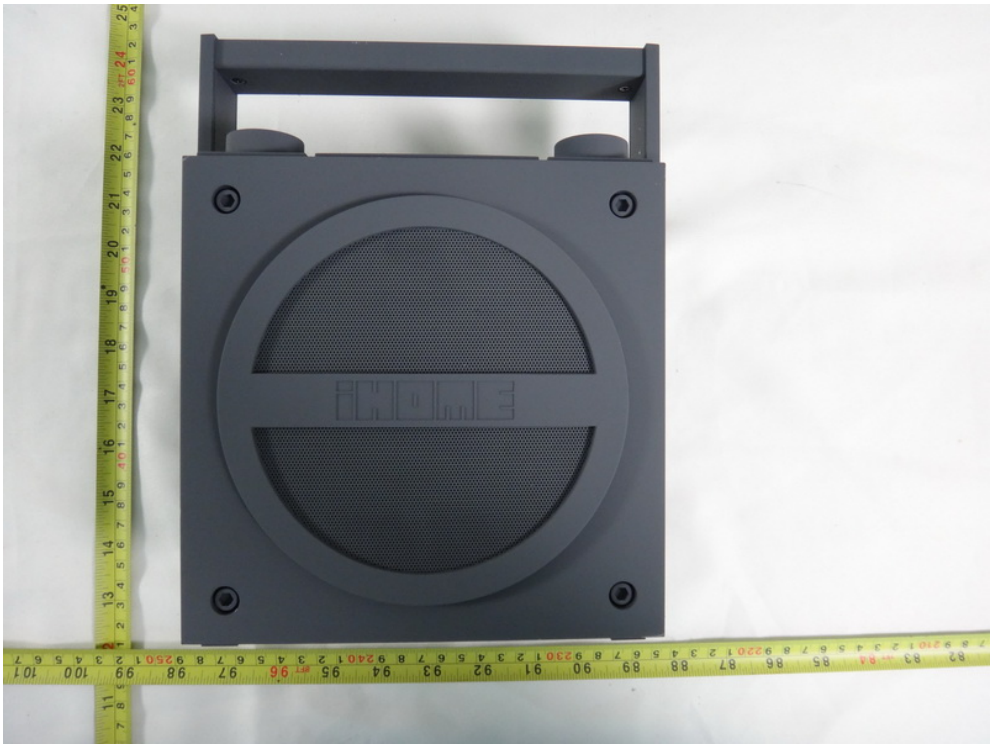

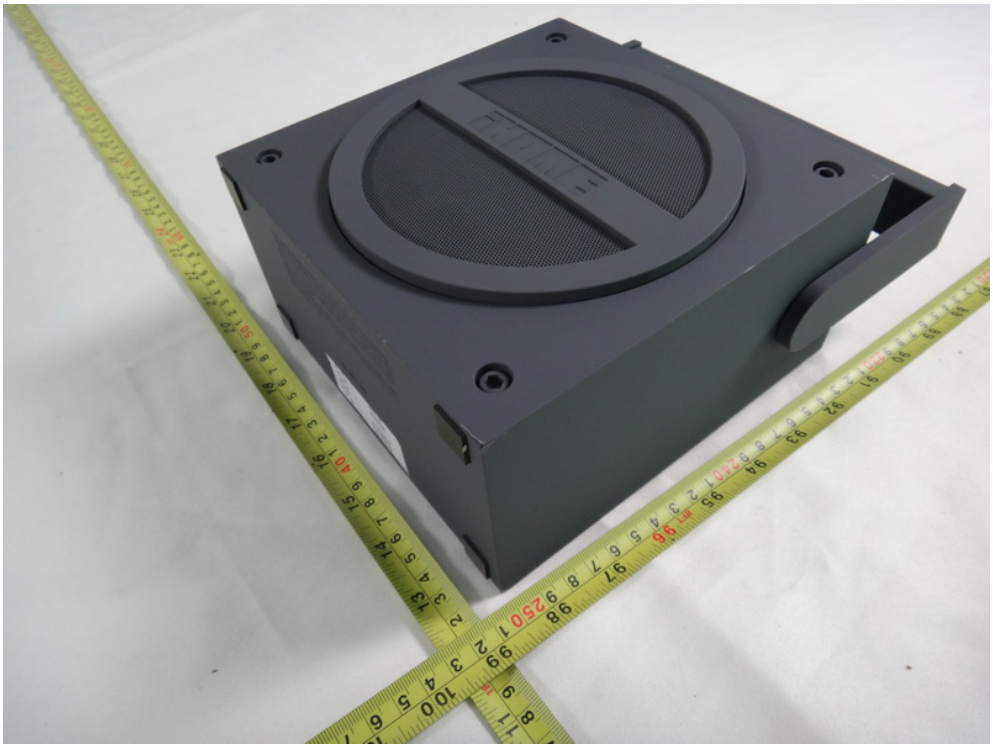

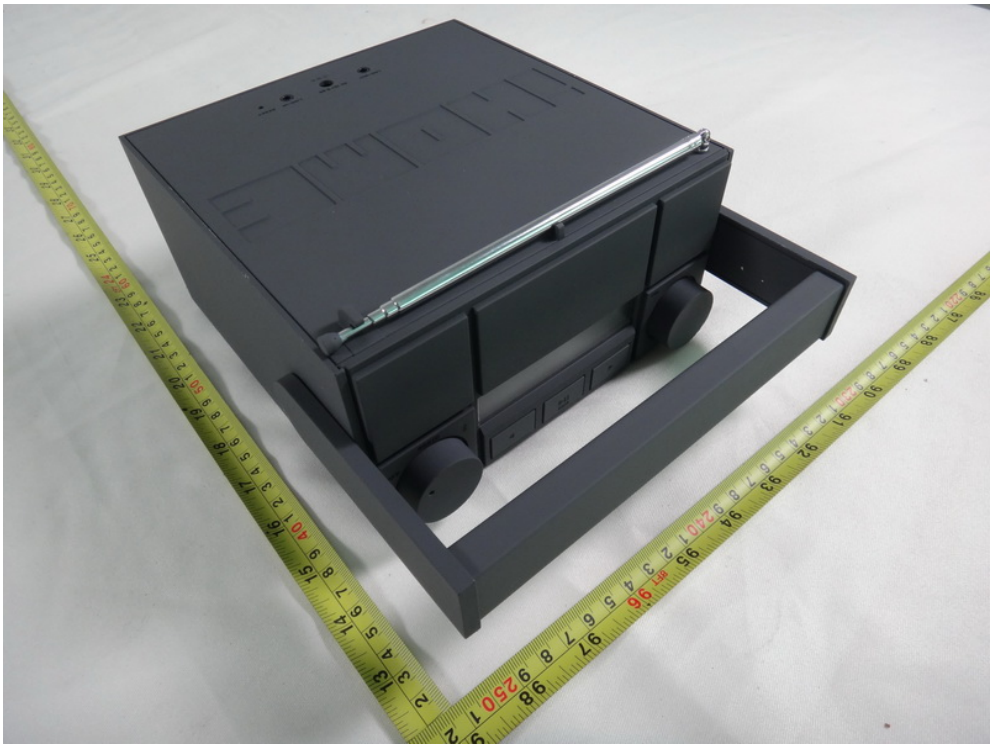

LINE-OUT
DC 12V 2.5A
LINE-IN
RESET

RADIO
OFF
VOL.