CONSTRUCTION PHOTOS OF EUT

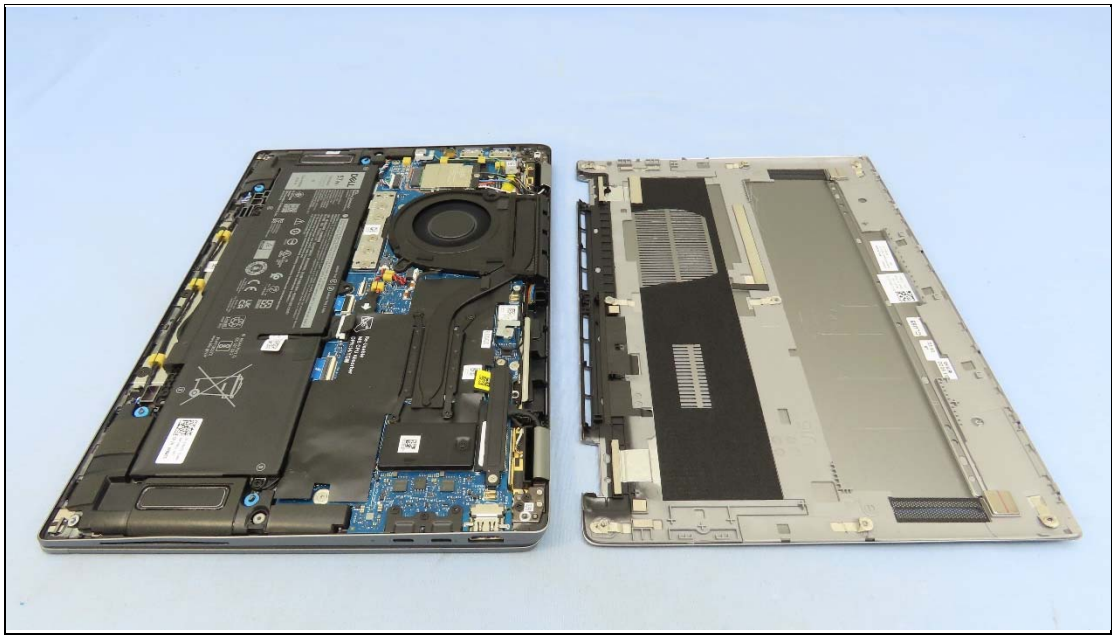

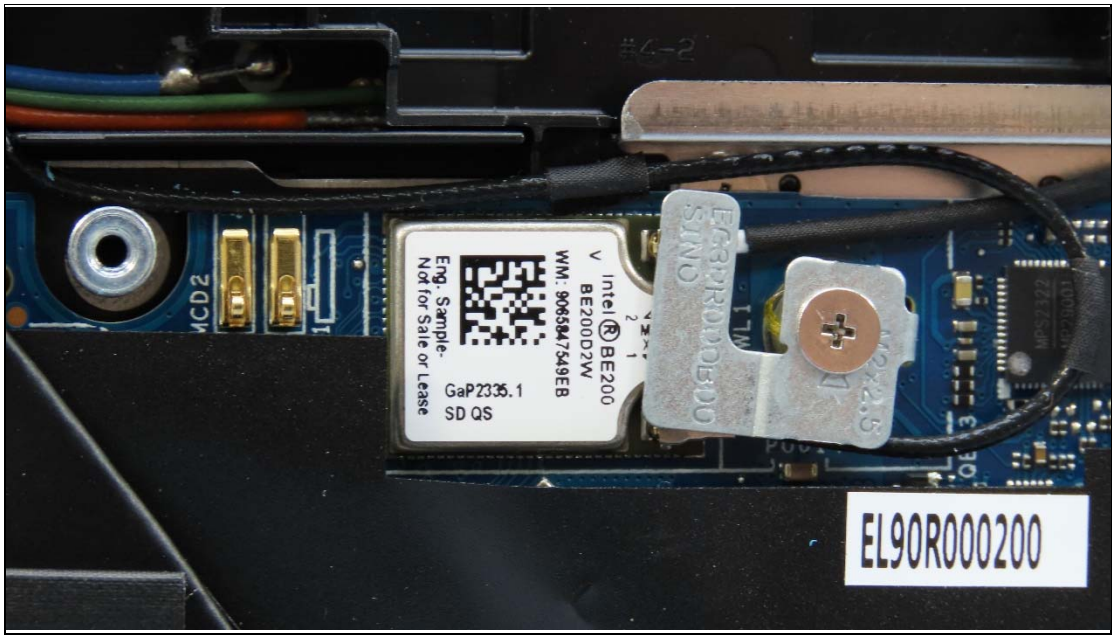
Intel BE200
BE200D2W
WM: 906584 7549EB
Eng. Sample-
Not for Sale or Lease
GaP2335.1
SD QS
EL90R000200

JUSB1
JUSB2
CLIP9
CLIP10
CLIP12
JHP1
EC3YK000900
4G
ANT3
ANT2
ANT1
ANT0
Foxconn PN: T99W373.11
MO: 2192016845-02S2
IMEI: 353003300004535
DP/N: 0MPRWK
DW5932e
CN-0MPRWK-FCO00-3AR-001Q-X01
Made in China
X01 : Prototype sample
DO NOT use for A-Rev validation
WWAN
2336C7

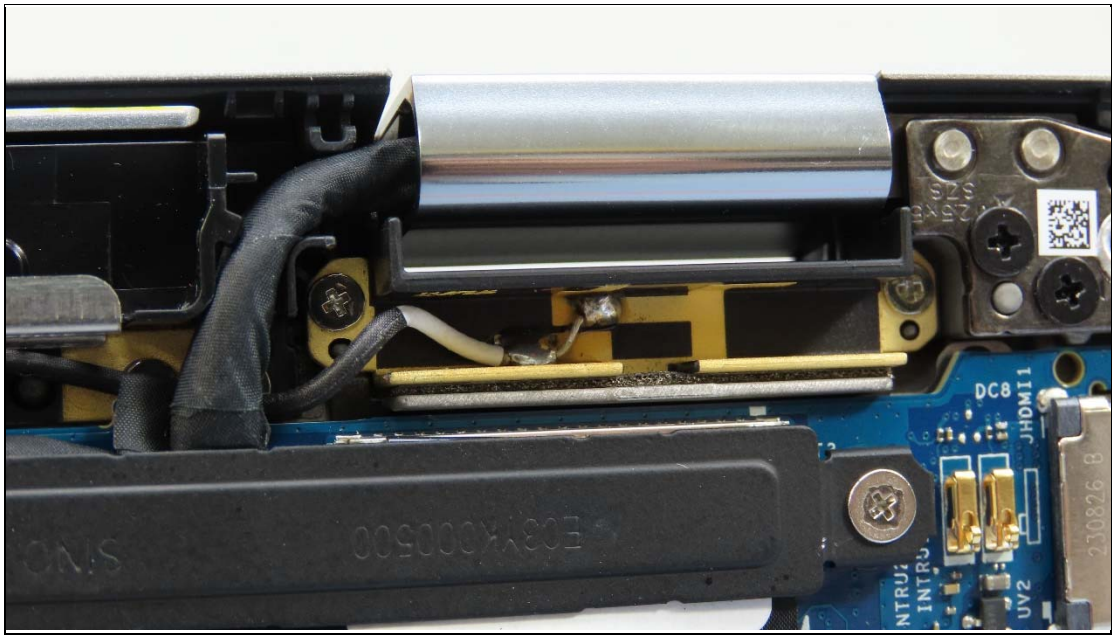
DC8
JHDMI1
230826 B

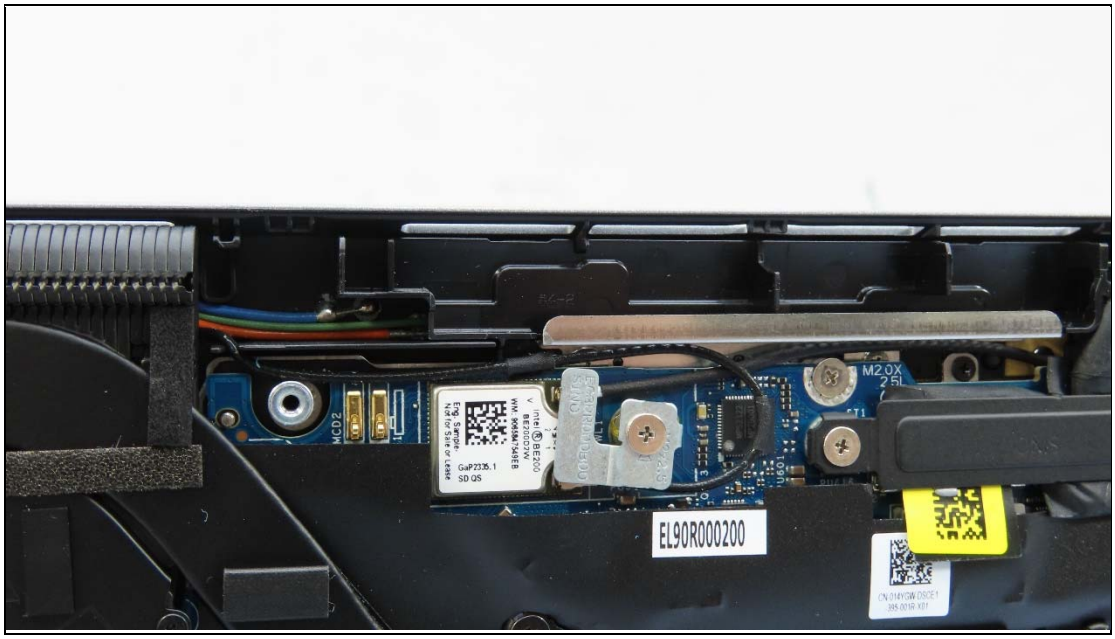
EL90R000200

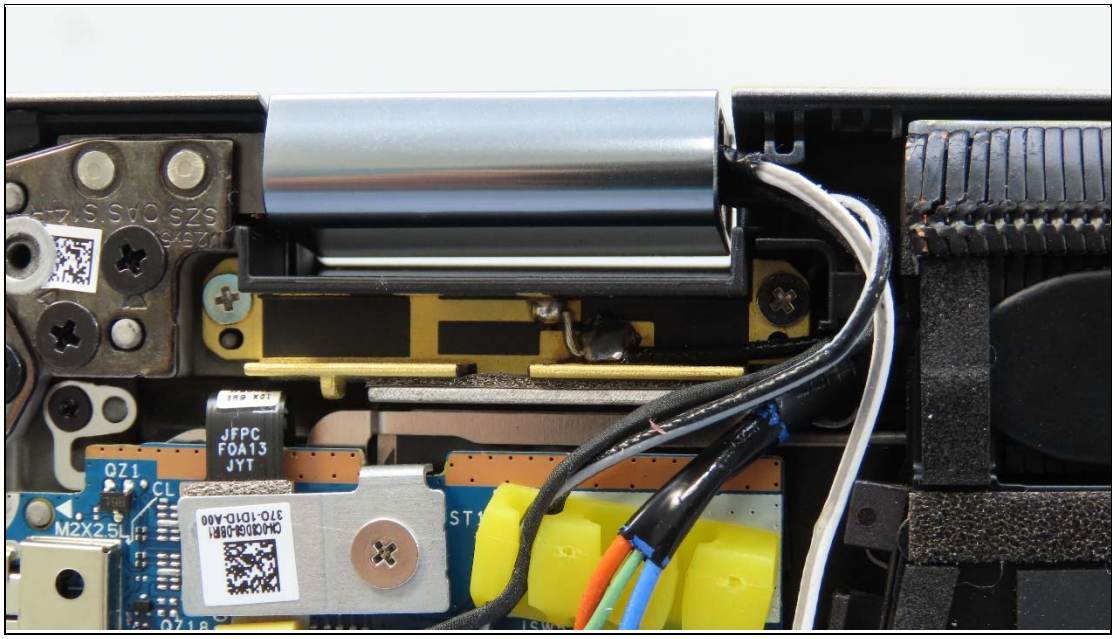
JFPC
FOA13
JYT
QZ1
M2X2.5L

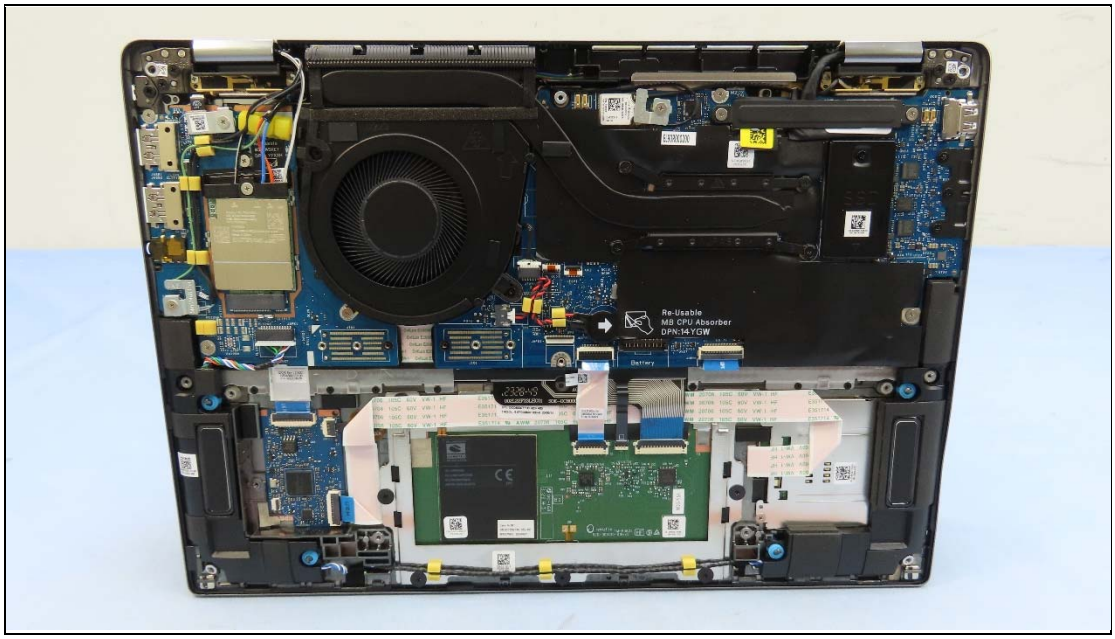
Re-Usable
MB CPU Absorber
DPN:14YGW

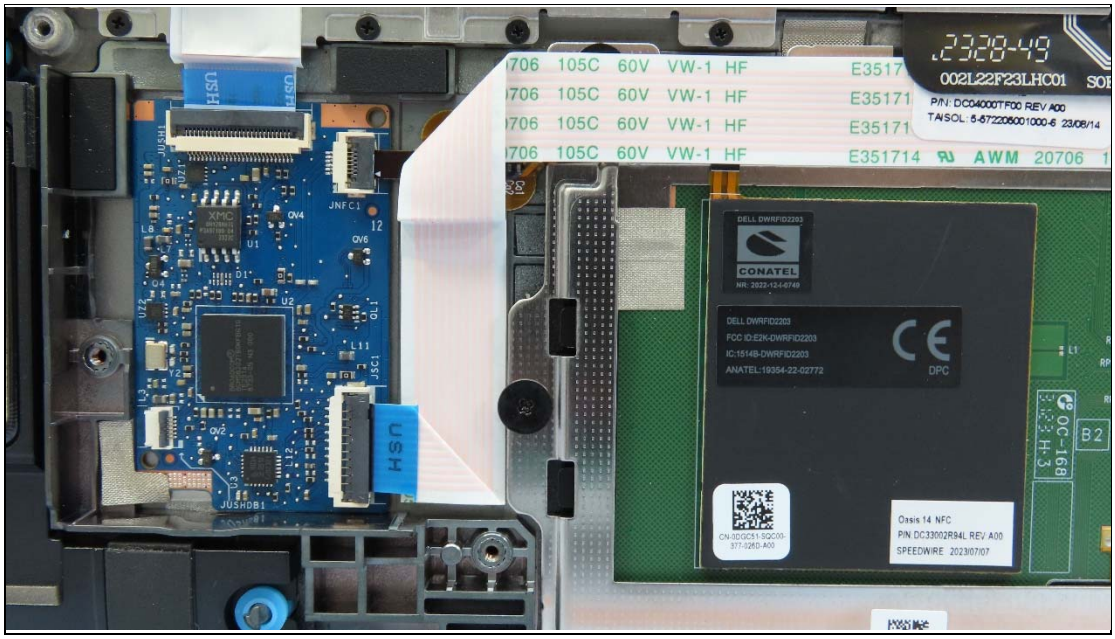
105C 60V VW-1 HF
E351714 AWM 20706
002L22F23LHC01
P/N: DC04000TF00 REV A00
CONATEL
DELL DWRFID2203
FCC ID:E2K-DWRFID2203
IC:1514B-DWRFID2203
ANATEL:19354-22-02772
Oasis 14 NFC
P/N:DC33002R94L REV A00
SPEEDWIRE 2023/07/07

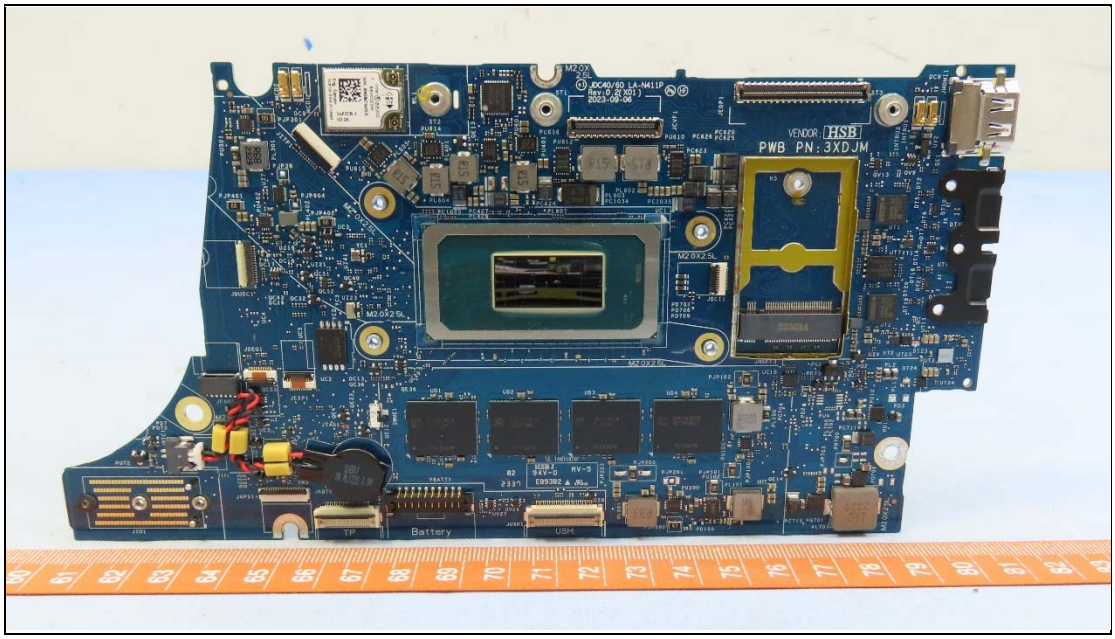
VENDOR: HSB
PWB P/N: 3XDJM
Battery

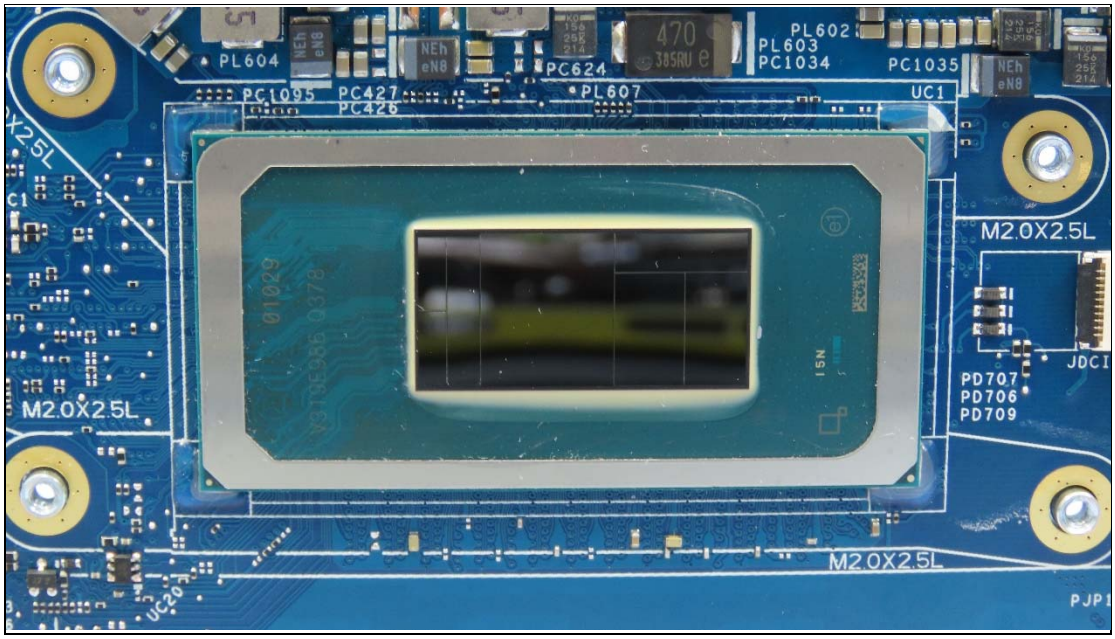
PL604
PC1095
PC427
PC426
PC624
PL607
PL602
PL603
PC1034
PC1035
UC1
M2.0X2.5L
JDCI
PD707
PD706
PD709
M2.0X2.5L
M2.0X2.5L

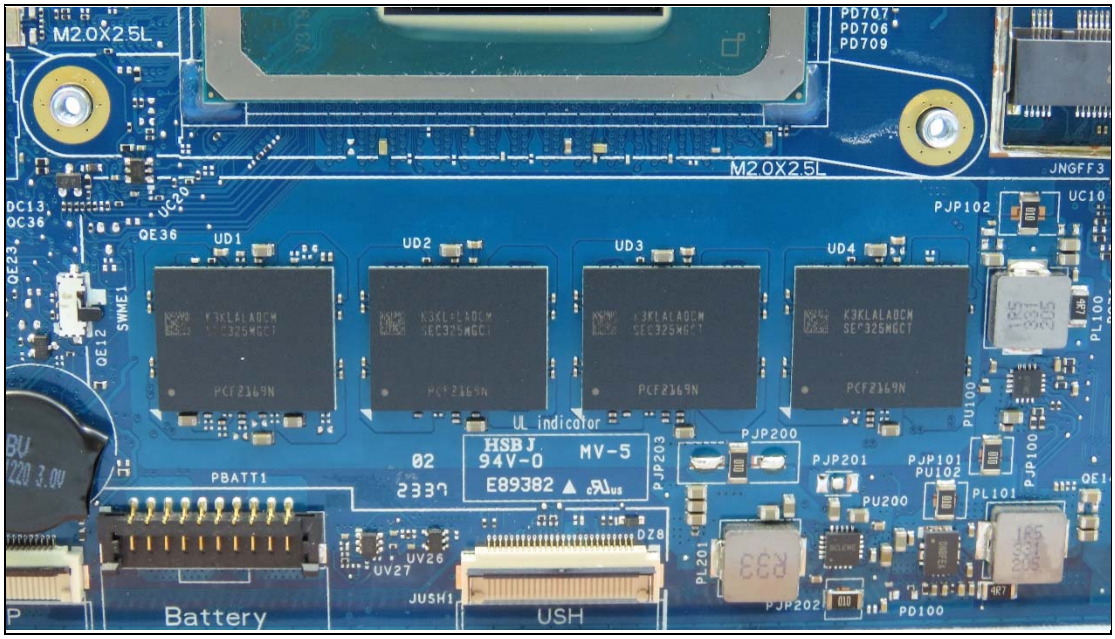
M2.0X2.5L
PD707
PD706
PD709
M2.0X2.5L
JNGFF3
DC13
QC36
QE36
UD1
UD2
UD3
UD4
PJP102
UC10
PL100
SWME1
QE12
UL indicator
HSBJ
94V-0
MV-5
E89382
PJP200
PJP201
PJP101
PU102
PU100
PJP100
PJP203
PBATT1
PU200
PL101
DZ8
UV26
UV27
JUSH1
PL201
PJP202
PD100
Battery
USH

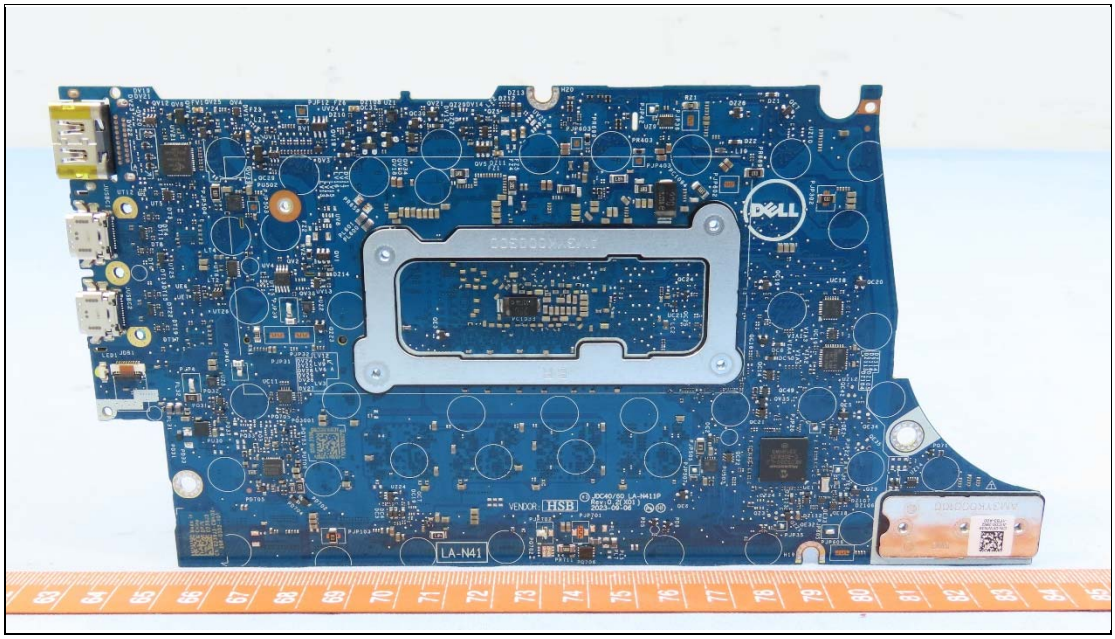
LA-N41

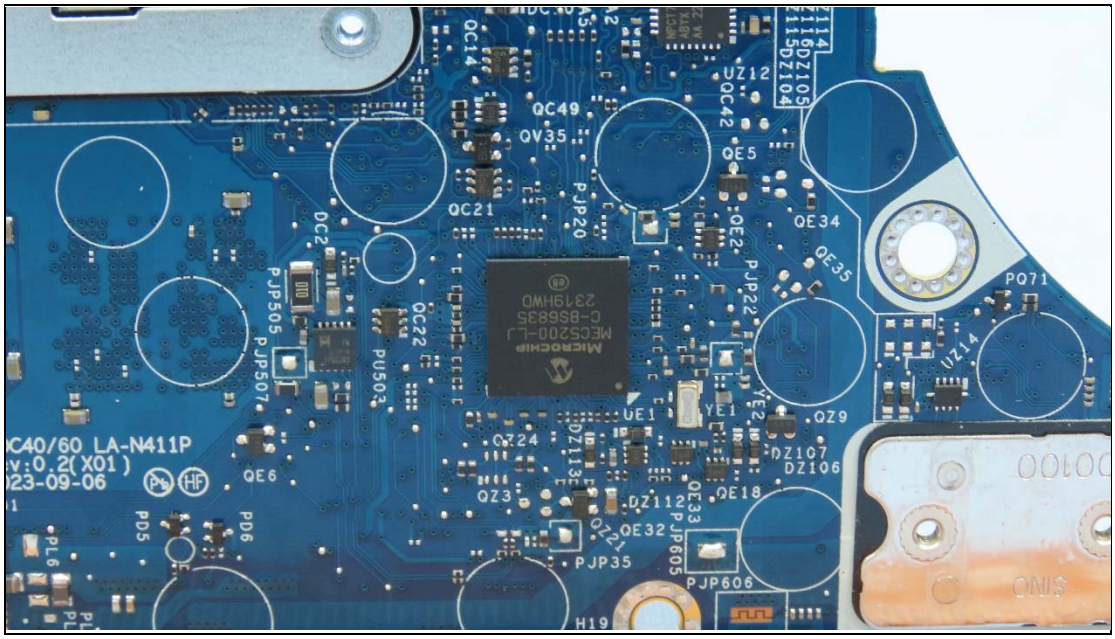
C40/60 LA-N411P
QC14
QC49
QV35
QC21
QC42
QE5
QE34
QE35
PQ71
PJP20
PJP22
PJP505
PJP507
QC22
PU502
QE6
QZ9
QZ24
QZ3
QE18
QE32
PJP35
PJP605
PJP606
H19

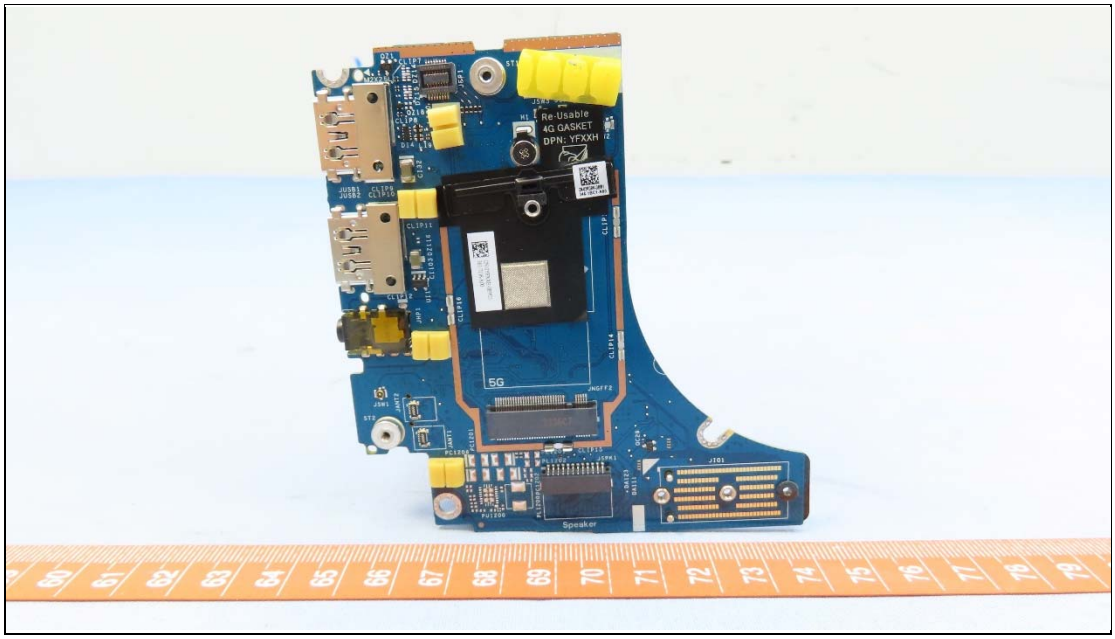
Re-Usable
4G GASKET
DPN: YFXXH
5G
Speaker

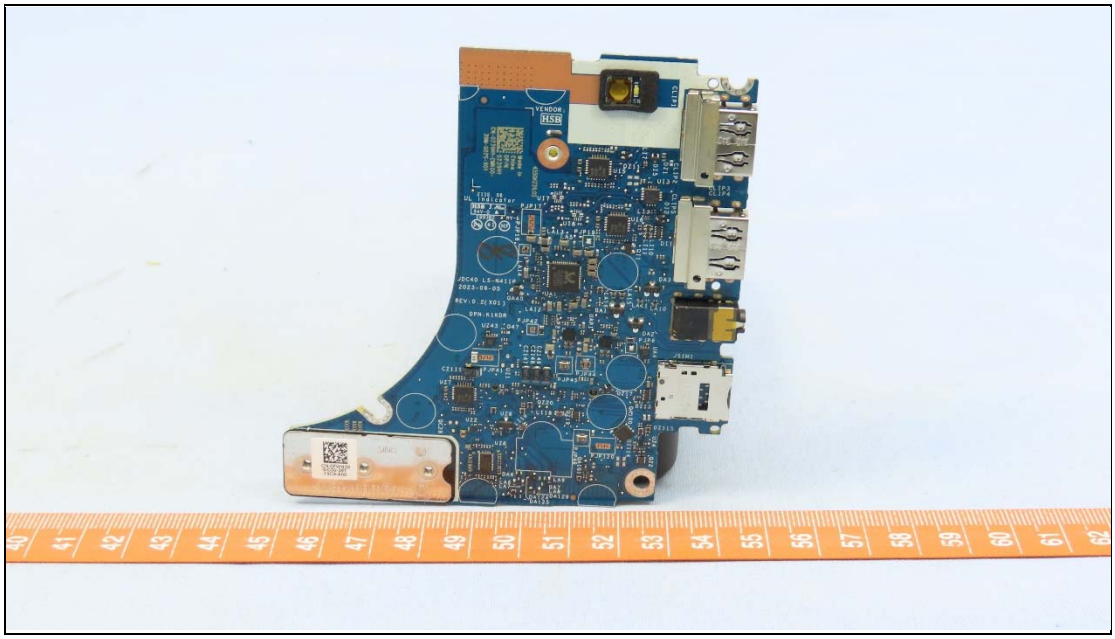

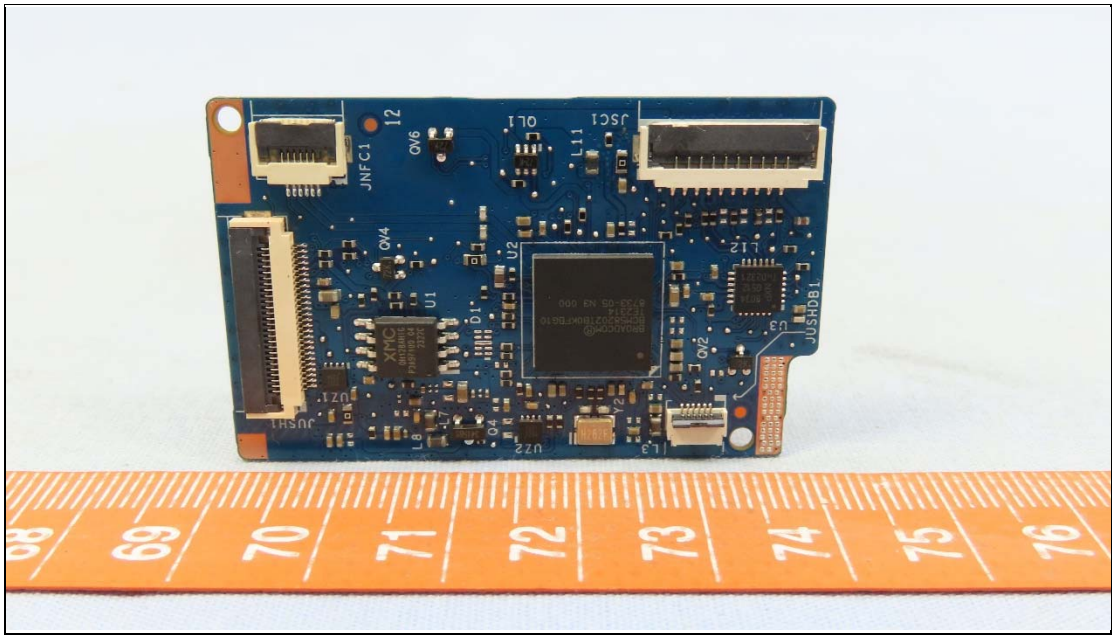

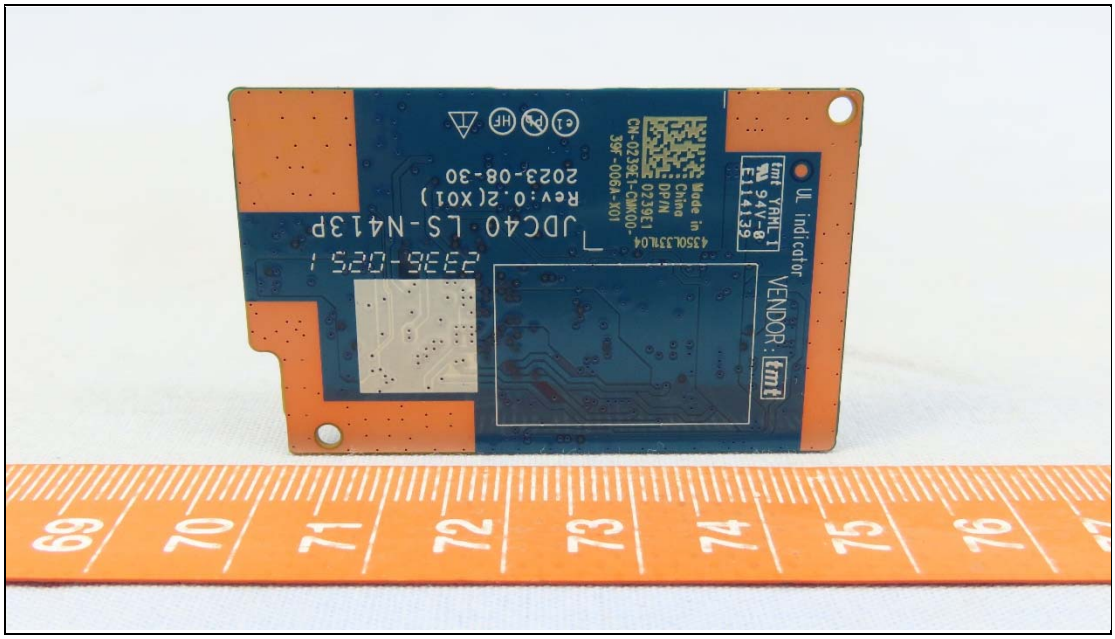
UL indicator
VENDOR:
JDC40 LS-N413P
Rev:0.2(X01)
2023-08-30

SK hynix
SSD(固態硬碟)
D P/N 0V0Y1W
WW : 2319
RATED(電壓) : DC + 3.3V 2.5A
S/N : 4YC5N021316305E68
CN-0V0Y1W-SKQ00-35E-01LB-A03
BC901 NVMe SK hynix 512GB
M/N(型號) : HFS512GEJ3X108N BA
FW : 51005151 PCIe Gen4 x 4
R-R-HNX-BC901M230S
PSID : 10NC3X8A 5US74304
1ZP5LH41 5A1K723E
Y

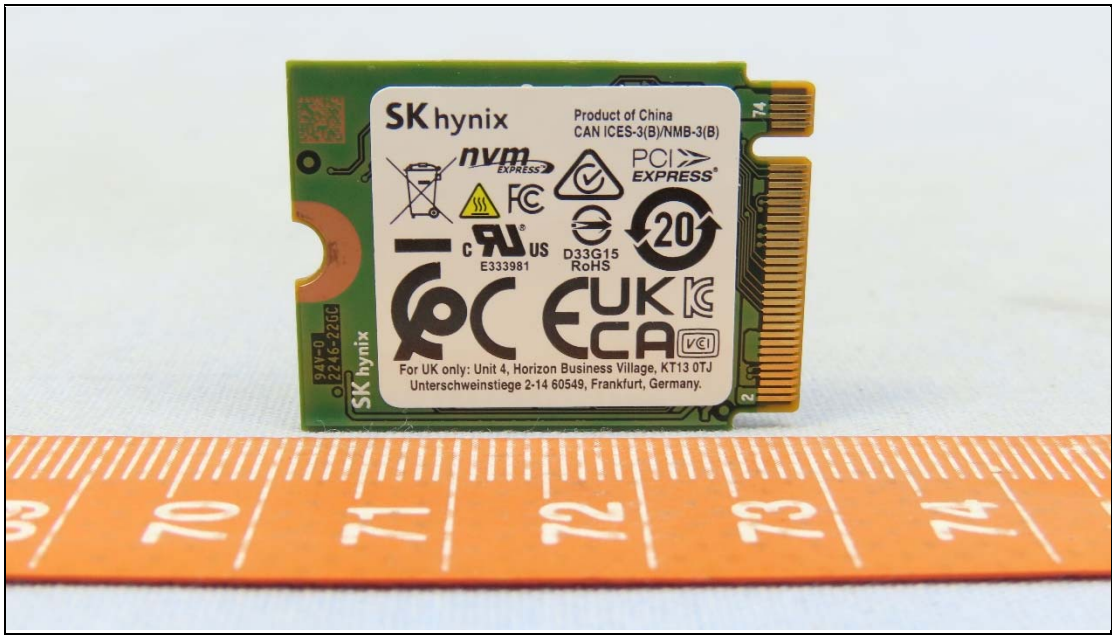
SK hynix
Product of China
CAN ICES-3(B)/NMB-3(B)
nvm EXPRESS
PCI EXPRESS
E333981
D33G15
RoHS
For UK only: Unit 4, Horizon Business Village, KT13 0TJ
Unterschweinstiege 2-14 60549, Frankfurt, Germany.
SK hynix

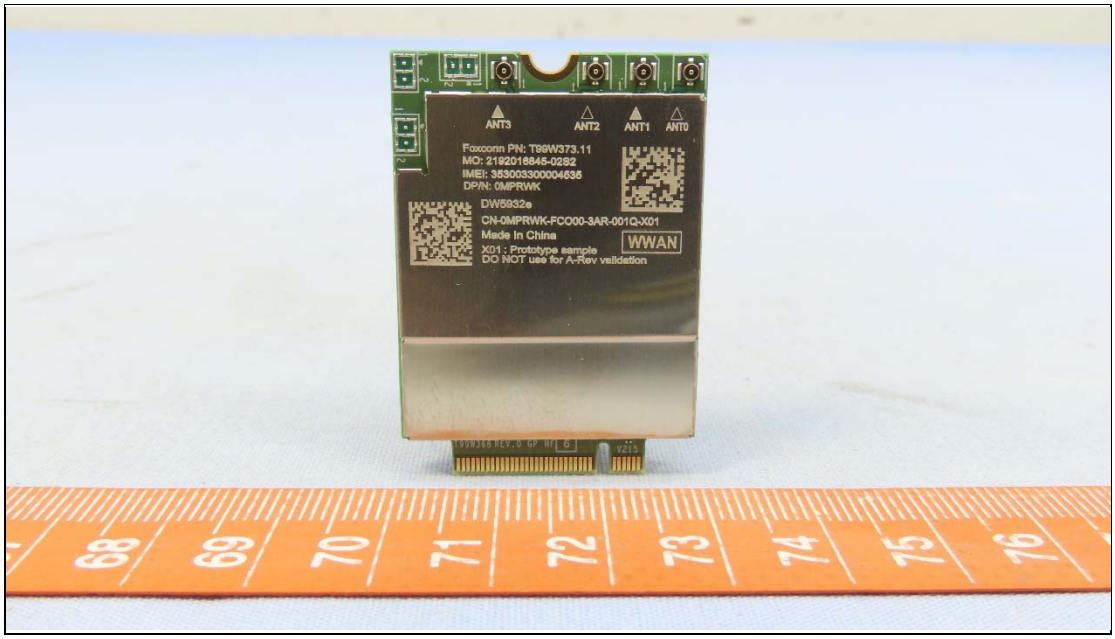
ANT3
ANT2
ANT1
ANT0
Foxconn PN: T96W373.11
MO: 2192018645-02S2
IMEI: 353003300004535
DP/N: 0MPRWK
DW5932e
CN-0MPRWK-FC000-3AR-001Q-X01
Made in China
WWAN
X01 : Prototype sample
DO NOT use for A-Rev validation

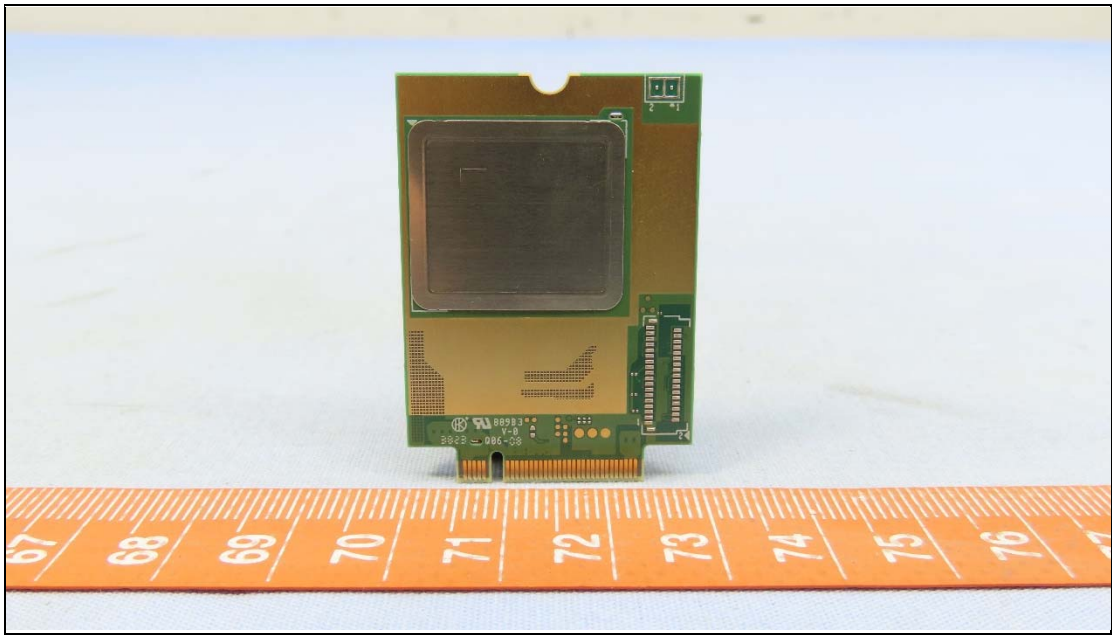

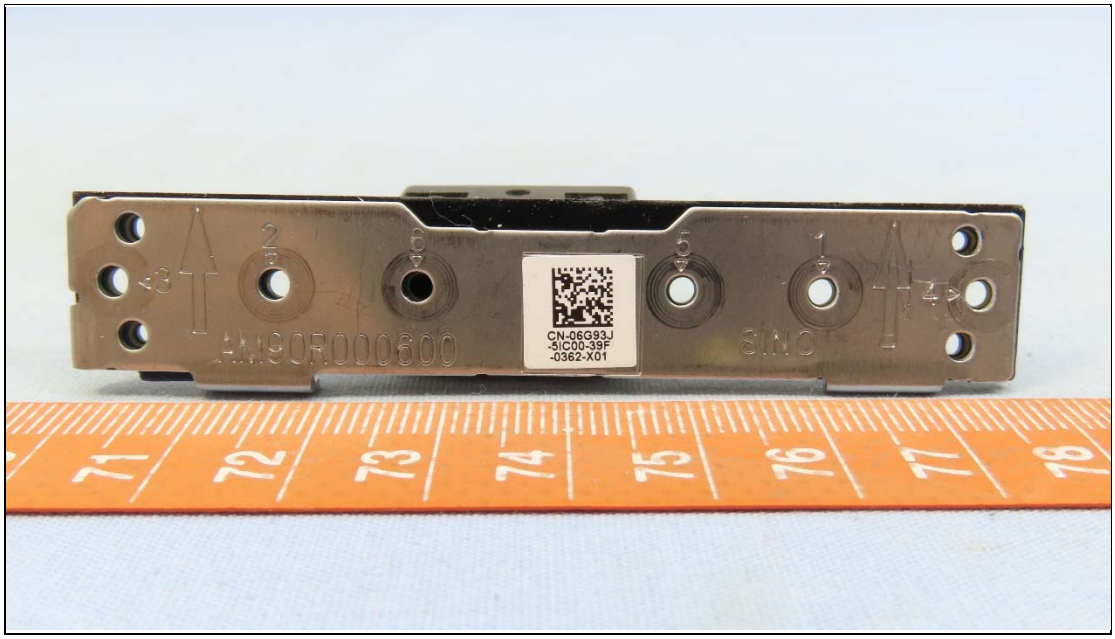
CN-06G93J
-5IC00-39F
-0362-X01
SINO

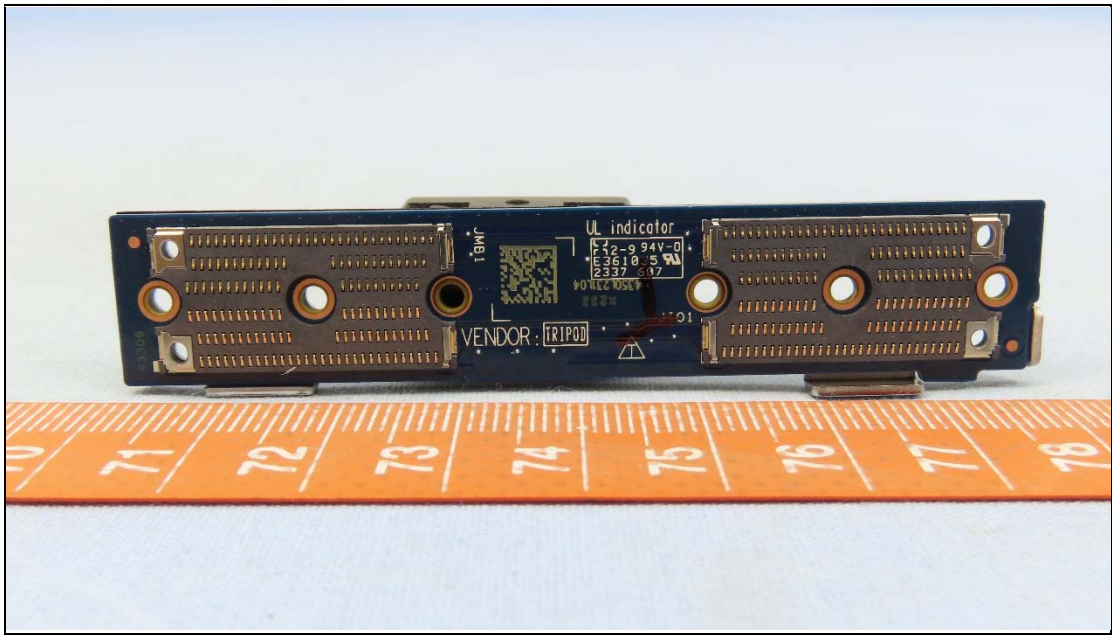
UL indicator
E3610
2337
VENDOR : TRIPOD

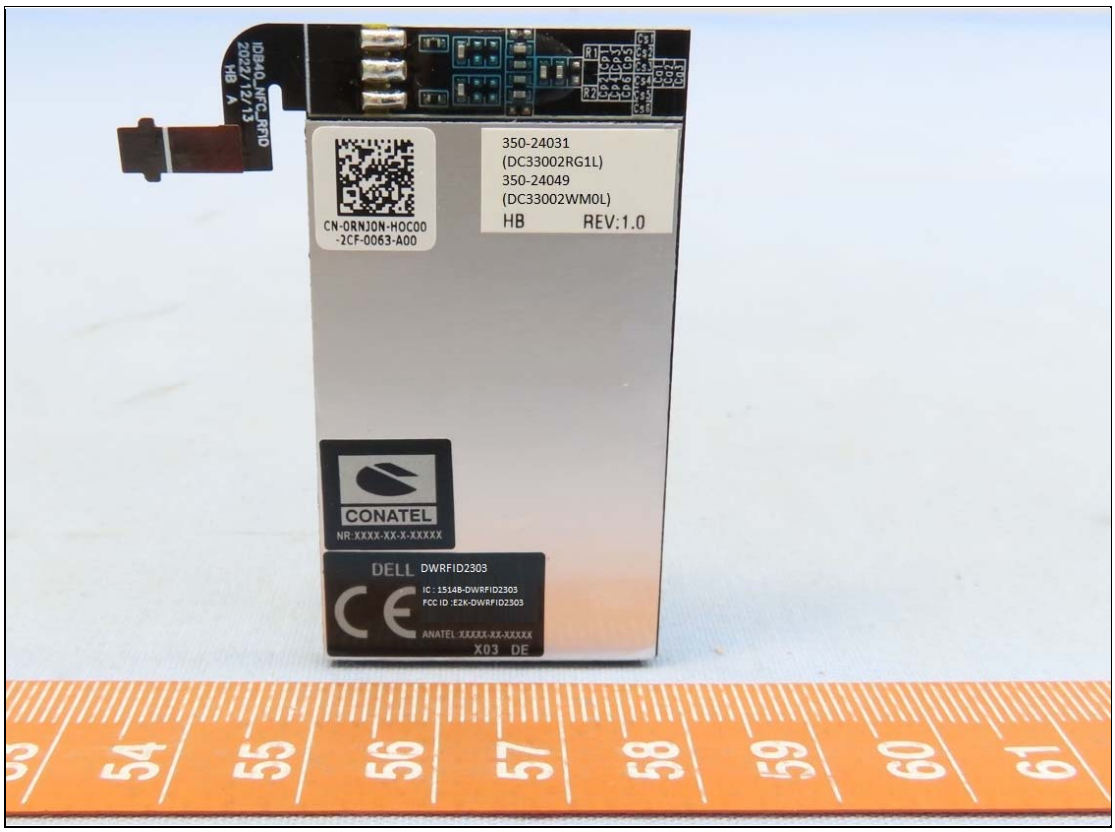
IDB40_NFC_RFID
2022/12/13
HB A
CN-0RNJ0N-HOC00
-2CF-0063-A00
350-24031
(DC33002RG1L)
350-24049
(DC33002WM0L)
HB REV:1.0
CONATEL
NR:XXXX-XX-X-XXXXX
DELL DWRFID2303
IC : 1514B-DWRFID2303
FCC ID :E2K-DWRFID2303
ANATEL:XXXXX-XX-XXXXX
X03 DE

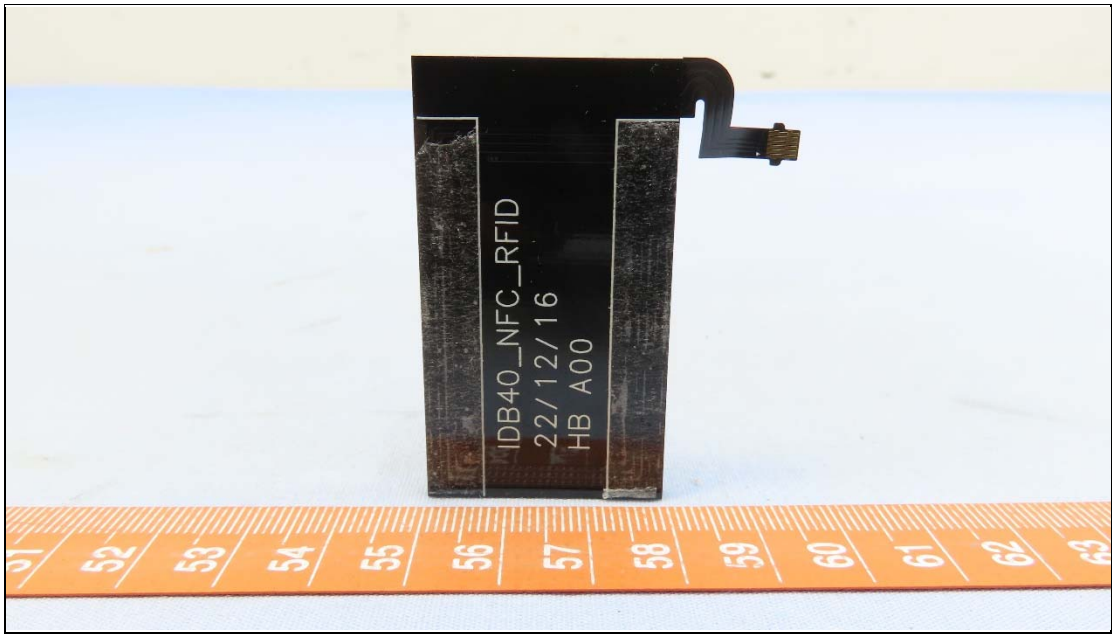
IDB40_NFC_RFID
22/12/16
HB A00

QASIS14 RFID
SPEEDWARE
20/05/2023 REV:S01
CONATEL
DELL DWRFID2303
FCC ID : E2K-DWRFID2303
IC : 1514-DWRFID2303
CE
DPC
F-0W-FH-6153-001-00
(DC33002R94L)
F-0W-FH-6179-001-00
(DC33002WD1L)

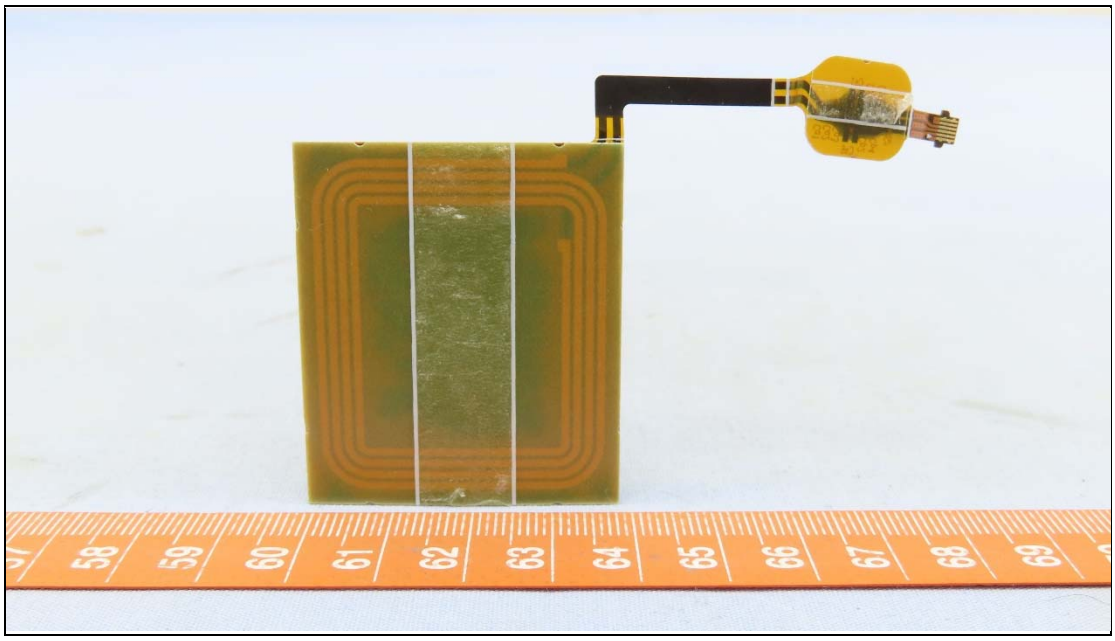

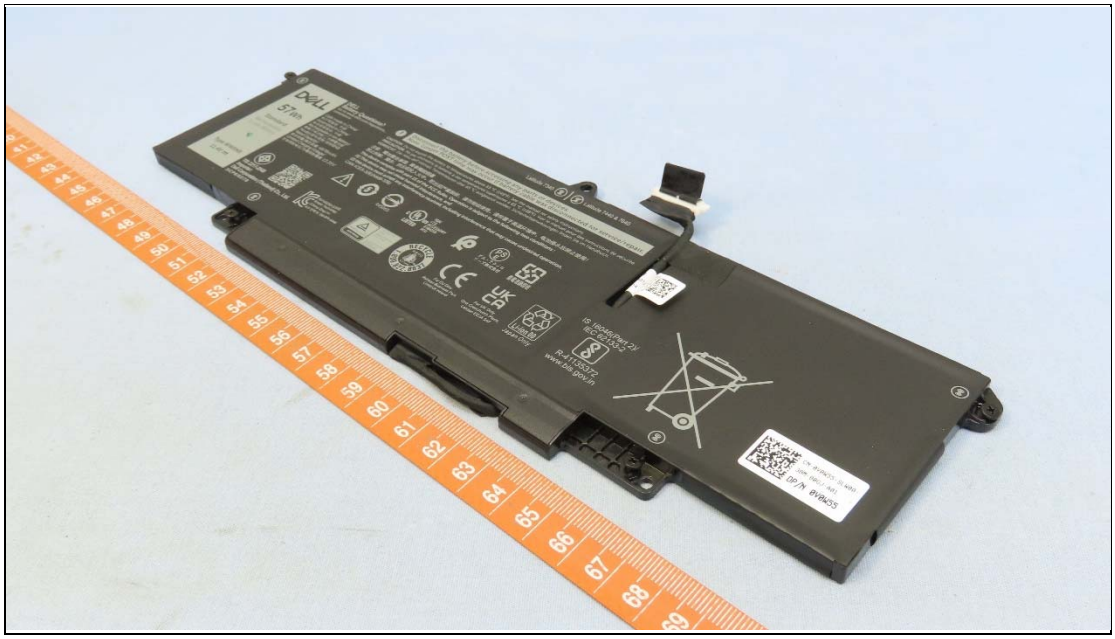
DELL
51 Wh
DP/N 6VBK55

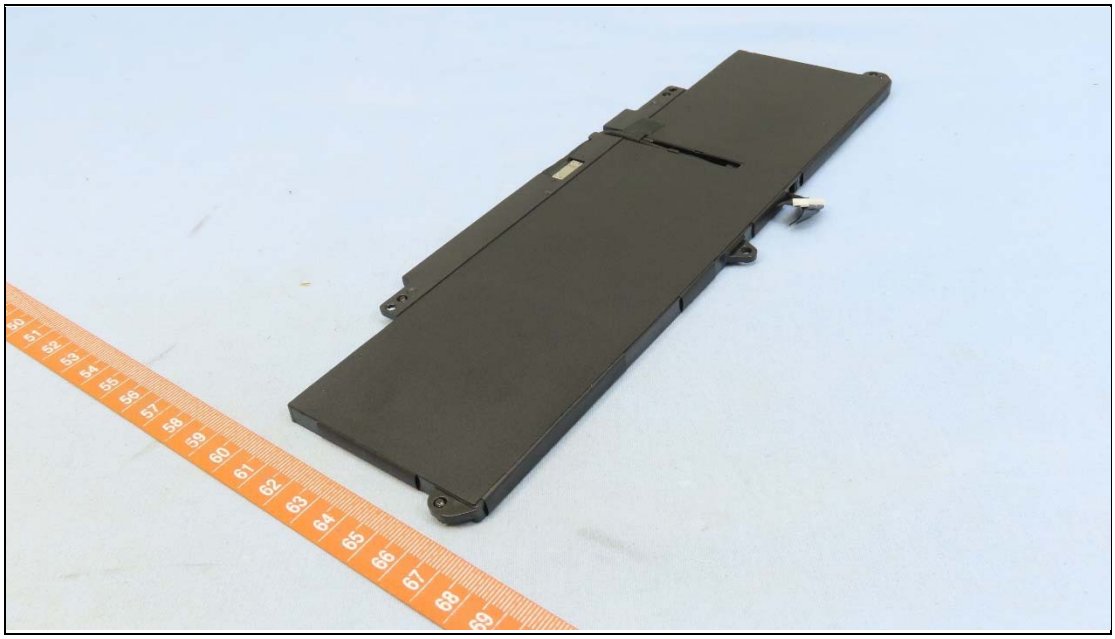

DELL
57Wh
Standard
Rechargeable
Li-ion Battery
Type WW8N8
11.4V
DELL
Battery Questions?
Go to www.dell.com/regulatory_compliance
Cells made in China/
电芯制造地：中国
Assembled in China/
电池组装地：中国
Rechargeable Li-ion Battery/
锂离子电池组/二次鋰電池組
Model/型号/型號: WW8N8
Rated Capacity/
额定容量/額定容量: 4878mAh
Limited Charging Voltage/
充电限制电压/充電限制電壓: 13.35V
Disconnect the
Note: Longer PO
CAUTION Do not expose the ba
PRÉCAUTION Ne pas soumettre
VORSICHT Der Akku darf niemals
注意：電池警告事項，請參閱說
禁止拆解、撞击、挤压或投入火
This device complies with part 15
(1) This device may not cause harm
(2) this device must accept any inte
CAN ICES-3(B)/NMB-3(B)
R450
TIS 2217-2548
Importer:
Dell Corporation (Thailand) Co., Ltd.
3ICP6/65/78
XU100253-22535
Simplo Technology
(Chong Qing) Inc.
A/S 연락처: 080-854-0066

Latitude 7340
Latitude 7440 & 7640
Disconnect the battery before accessing any parts or devices.
Note: Longer POST time may occur if battery cable was disconnected for service/repair.
CAUTION Do not expose the battery to temperatures above 65 °C (149°F). See the manual for safety instructions.
PRÉCAUTION Ne pas soumettre la batterie à des temperatures supérieures à 65 °C (149°F). Voir le manuel pour des instructions de sécurité.
VORSICHT Der Akku darf niemals Temperaturen über 65 °C ausgesetzt werden. Sicherheitsanweisungen finden Sie im Handbuch.
注意：電池警告事項，請參閱說明書
禁止拆解、撞击、挤压或投入火中。若出现严重鼓胀，请勿继续使用。请勿置于高温环境中，电池侵水后禁止使用！
This device complies with part 15 of the FCC Rules. Operation is subject to the following two conditions :
(1) This device may not cause harmful interference, and
(2) this device must accept any interference received, including interference that may cause undesired operation.
CAN ICES-3(B)/NMB-3(B)
R45065
LISTED
7604
I.T.E.
ACCESSORY
E184259
SCQ
デル・テクノロジーズ株式会社
廢電池請回收
IS 16046(Part 2
IEC 62133-2
XU100253-22535
Simplo Technology
(Chong Qing) Inc.
A/S 연락처: 080-854-0066
CERTIFIED
RECYCLE
1.800.822.8837
For EU Only
Rahean Business Park
Limerick Ireland
For UK Only
One Creechurch Place,
London EC3A 5AF
Li-ion 00
Japan Only
R-41135372
www.bis.gov.in