CONSTRUCTION PHOTOS OF EUT

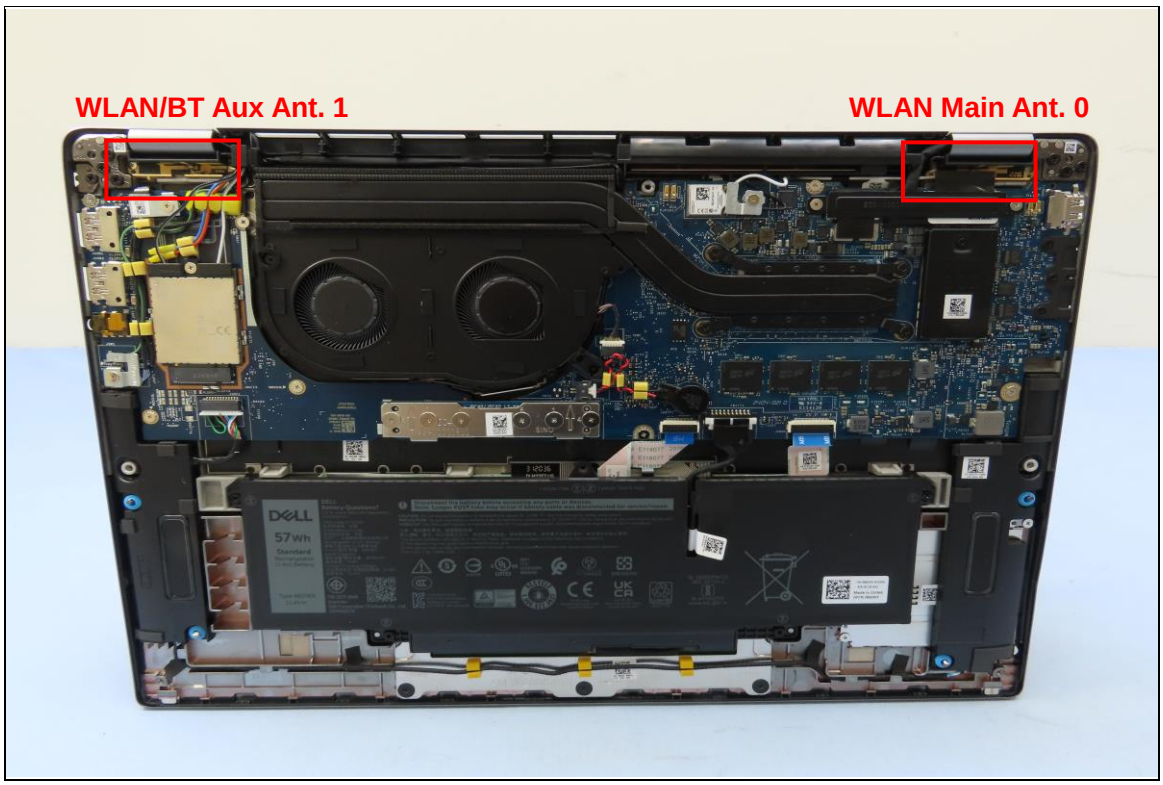

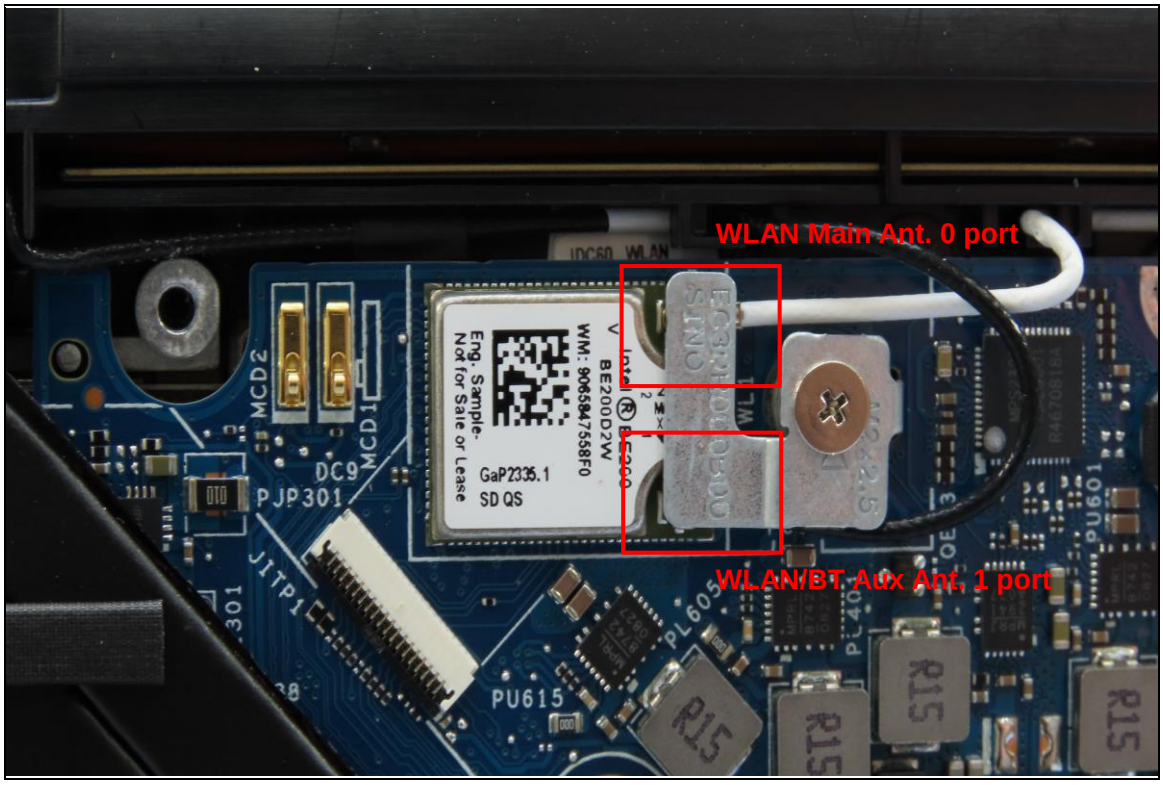

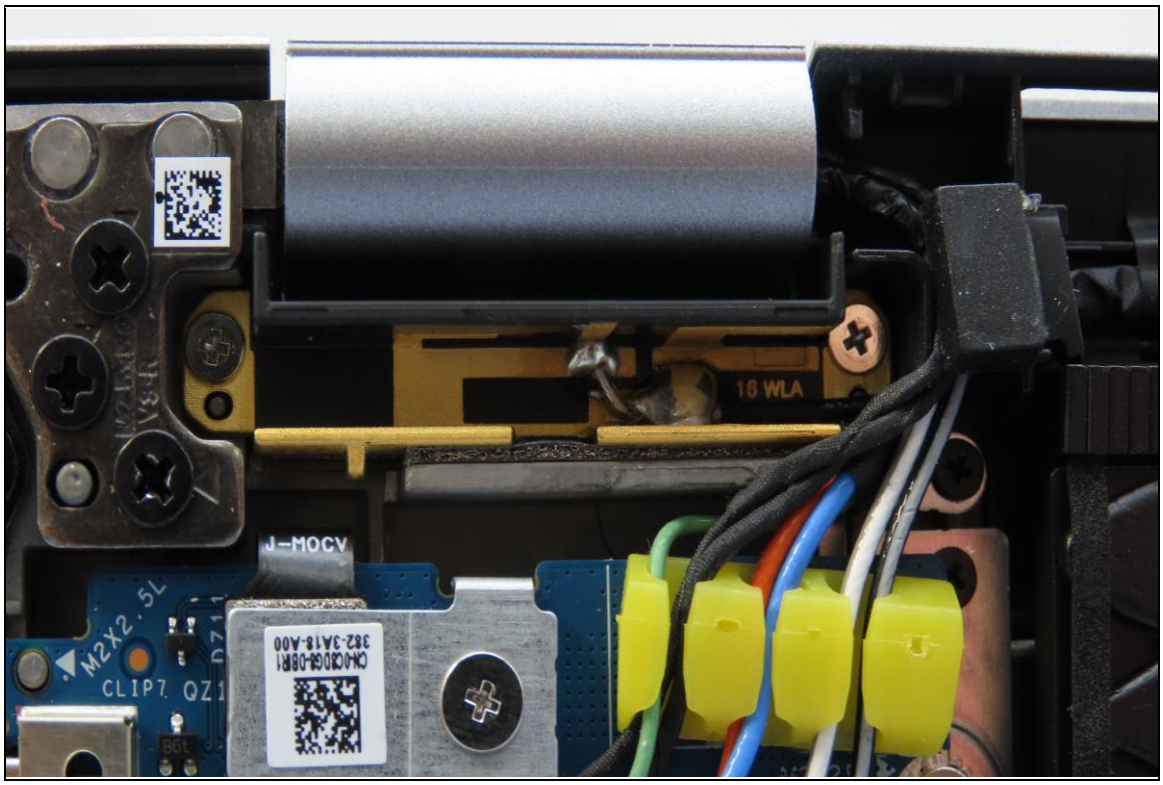
16 WLA
J-MOCV
M2X2.5L
CLIP7
QZ1

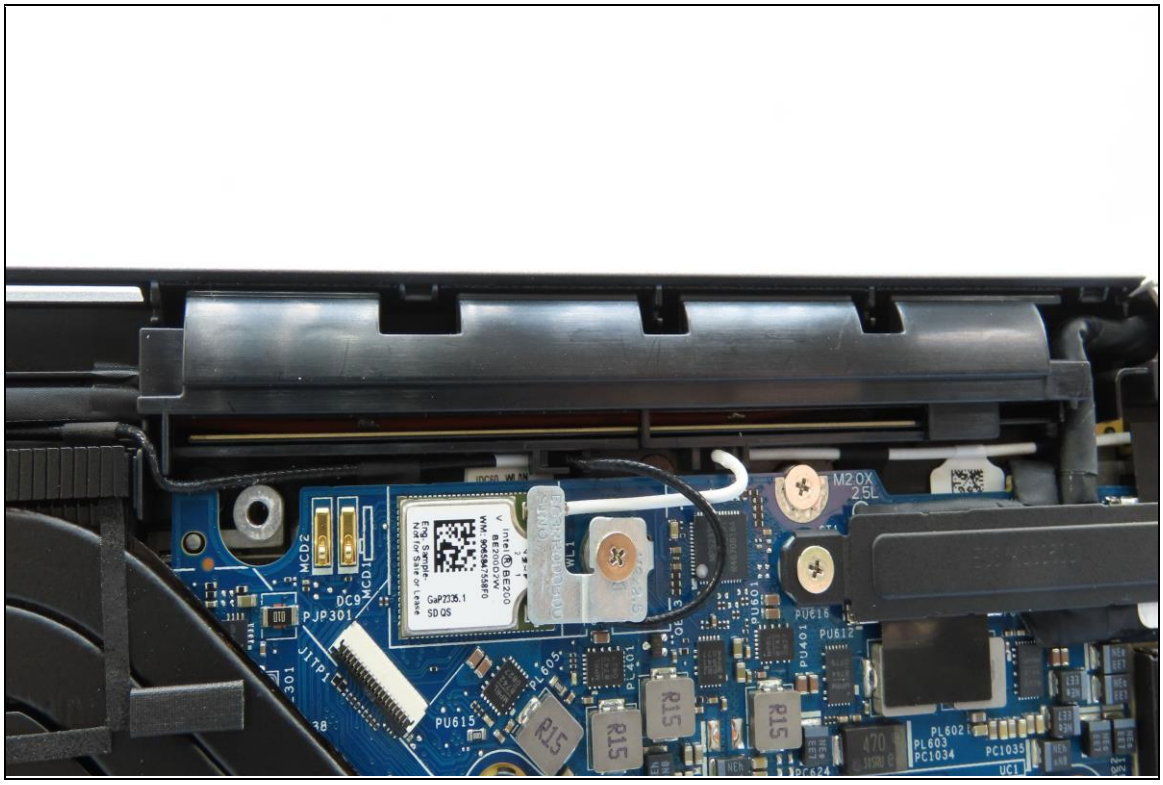
M2.0X
2.5L
MCD2
MCD1
DC9
PJP301
JITP1
PU615
PL605
PL401
PU401
PU616
PU612
PL602
PL603
PC1034
PC1035
UC1
PC624

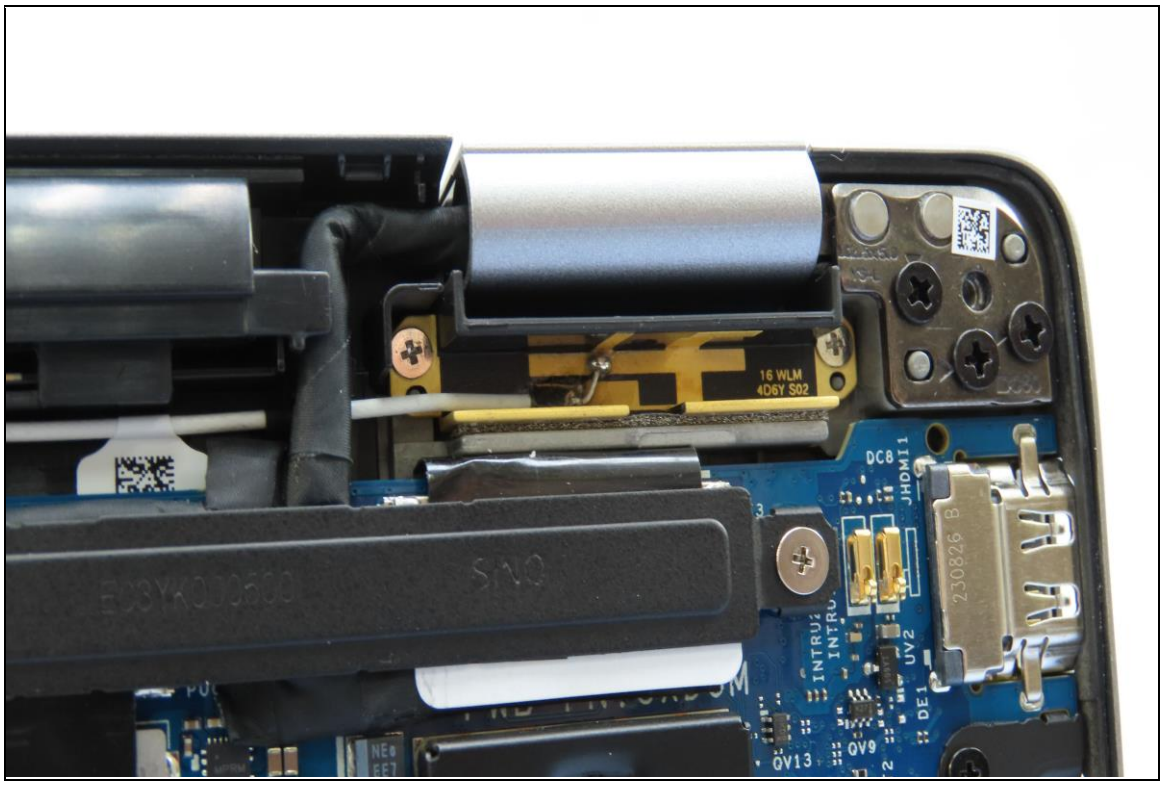
16 WLM
4D6Y S02
DC8
JHDMI1
230826 B
INTRU
UV2
DE1
QV9
QV13

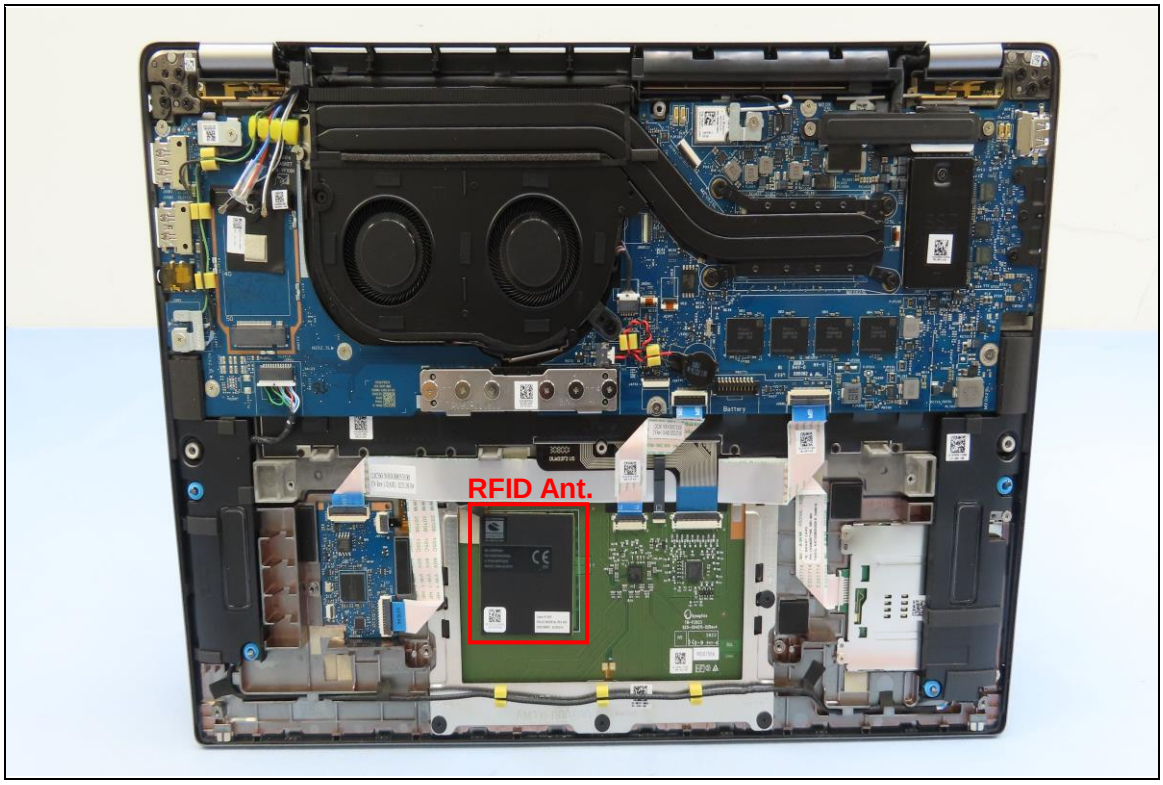
RFID Ant.

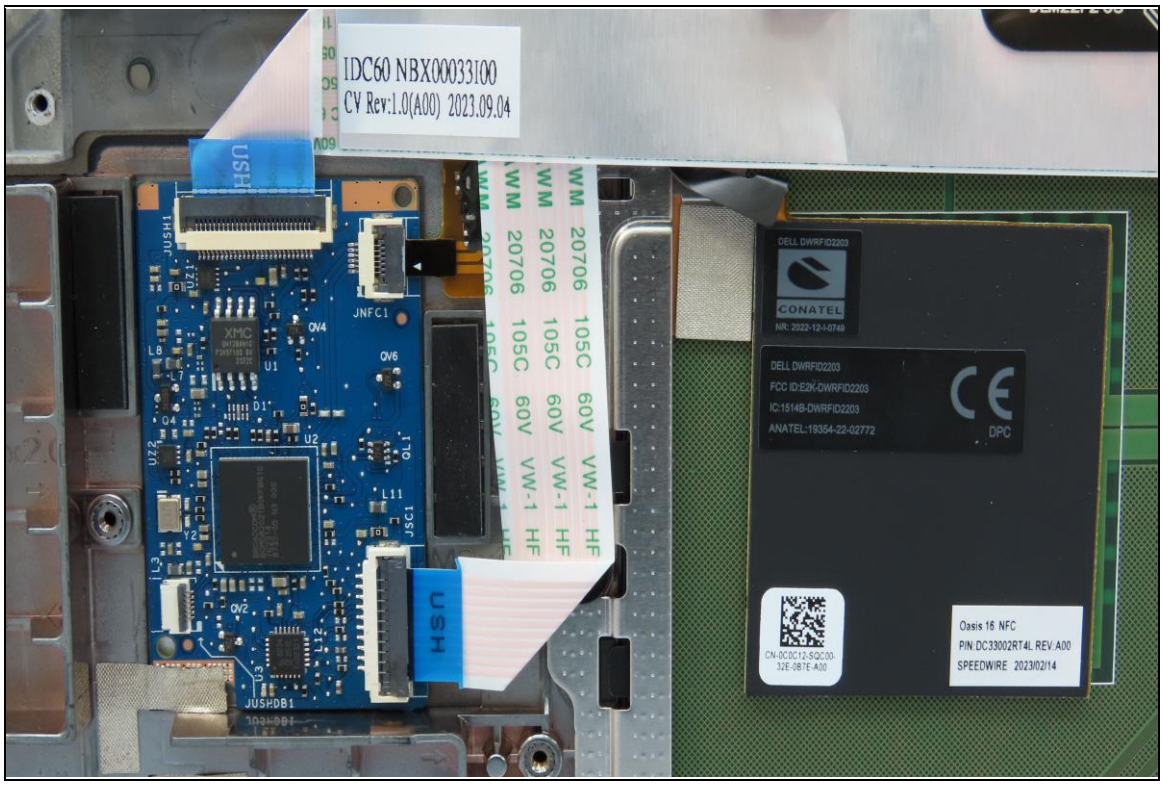
IDC60 NBX00033100
CV Rev:1.0(A00) 2023.09.04
DELL DWRFID2203
CONATEL
NR: 2022-12-I-0749
DELL DWRFID2203
FCC ID:E2K-DWRFID2203
IC:1514B-DWRFID2203
ANATEL:19354-22-02772
DPC
Oasis 16 NFC
P/N:DC33002RT4L REV:A00
SPEEDWIRE 2023/02/14

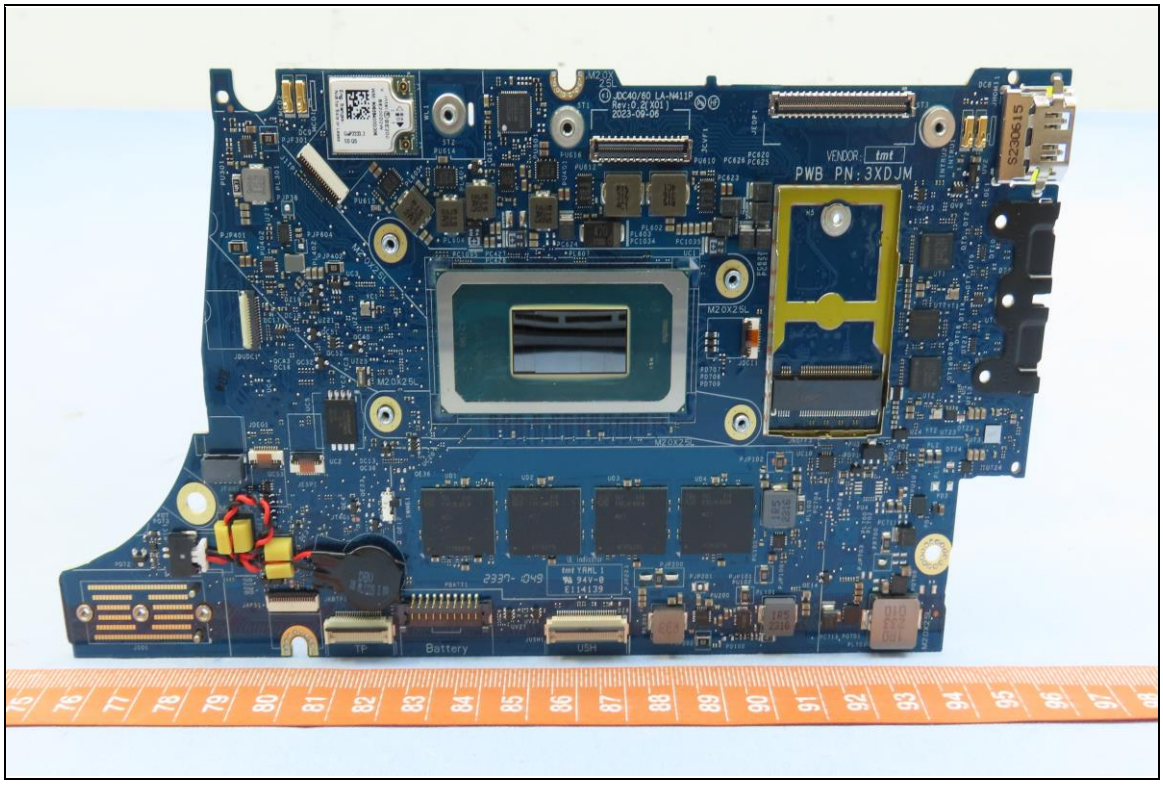
VENDOR: tmt
PWB PN:3XDJM
TP
Battery
USH

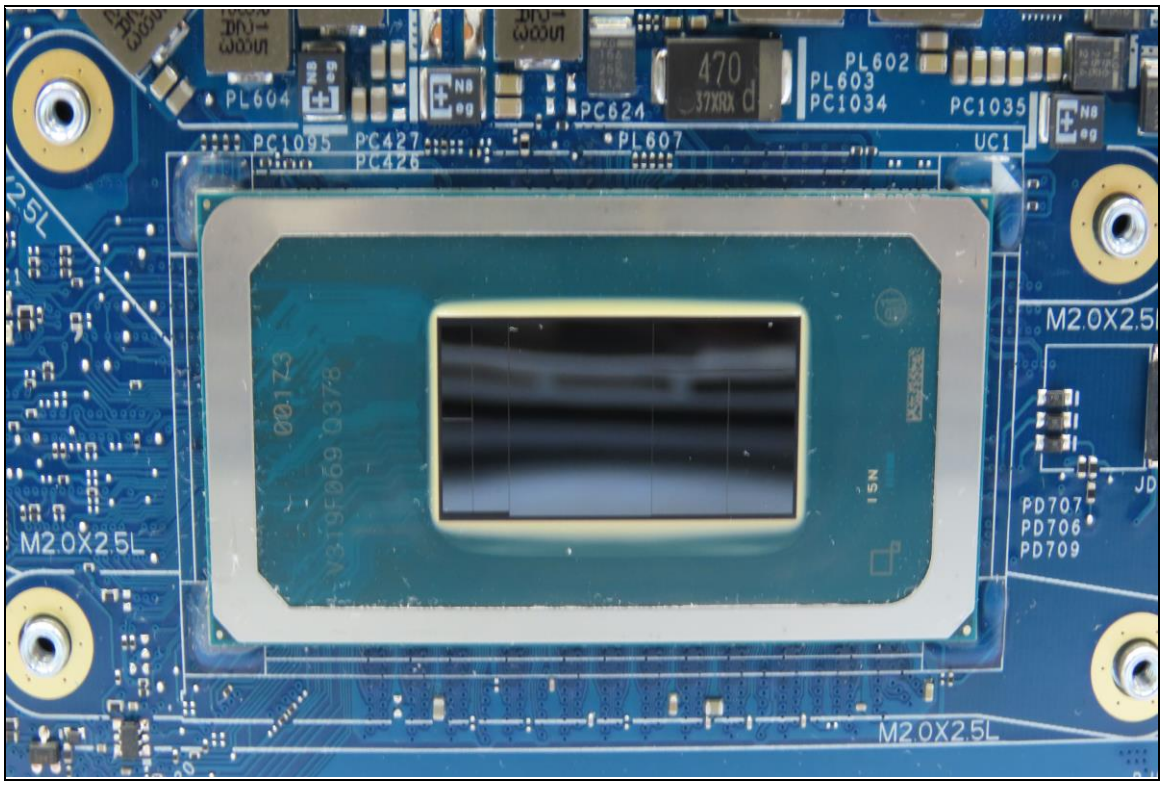
PL604
PC624
PL602
PL603
PC1034
PC1035
PC1095
PC427
PC426
PL607
UC1
M2.0X2.5L
PD707
PD706
PD709

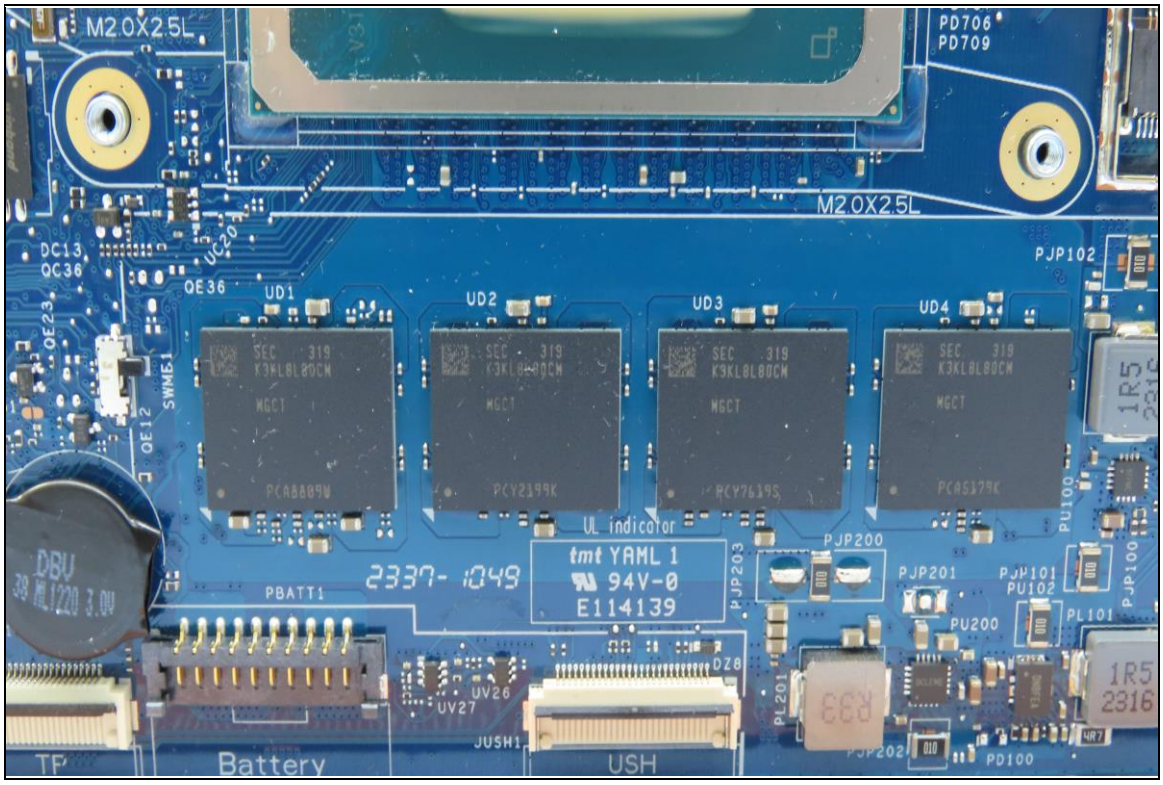
M2.0X2.5L
PD706
PD709
DC13
QC36
QE36
UD1
UD2
UD3
UD4
PJP102
UL indicator
tmt YAML 1
94V-0
E114139
2337- 1049
PBATT1
PJP200
PJP201
PJP101
PU102
PU200
PL101
PU100
PJP100
PJP203
PL201
PD100
UV26
UV27
JUSH1
DZ8
Battery
USH

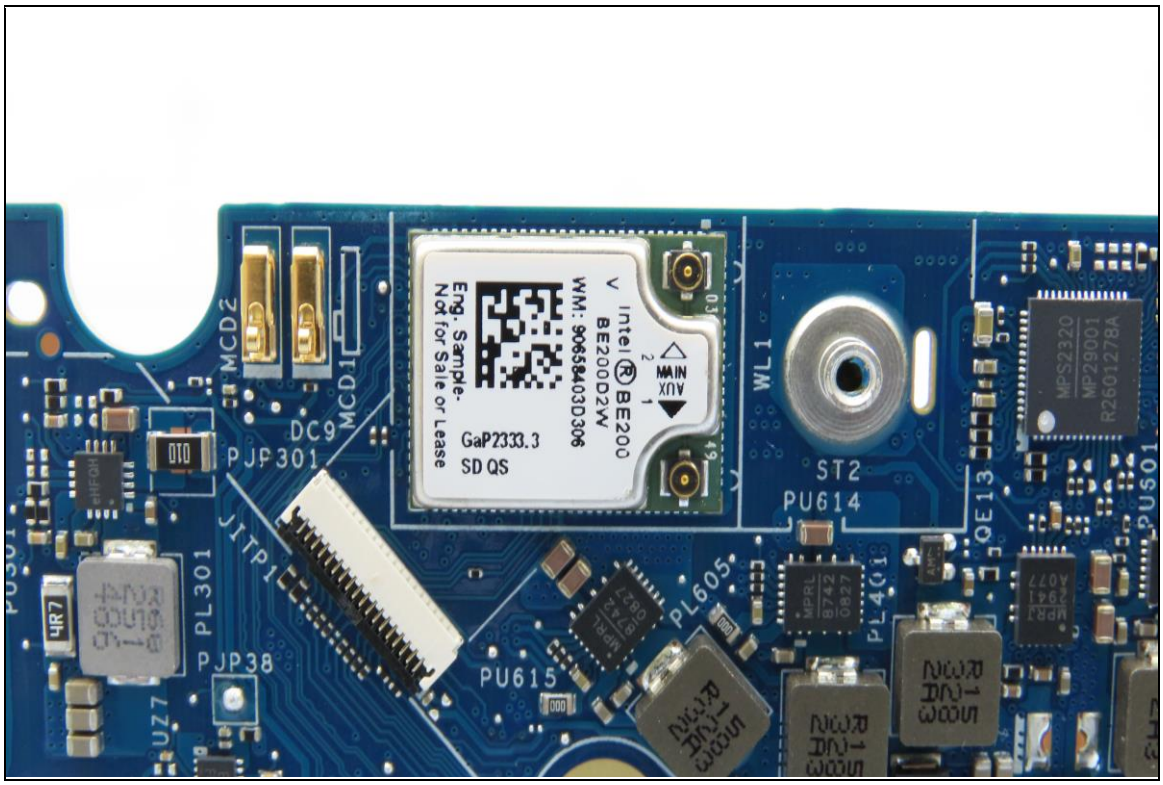
Intel BE200
BE200D2W
WM: 906584 03D306
Eng. Sample-
Not for Sale or Lease
GaP2333.3
SD QS
MAIN
AUX
MCD2
MCD1
DC9
PJP301
JTP1
PL301
PJP38
PU615
PL605
PL401
ST2
PU614
WL1
MPS2320
MP29001
R2601278A
PU501

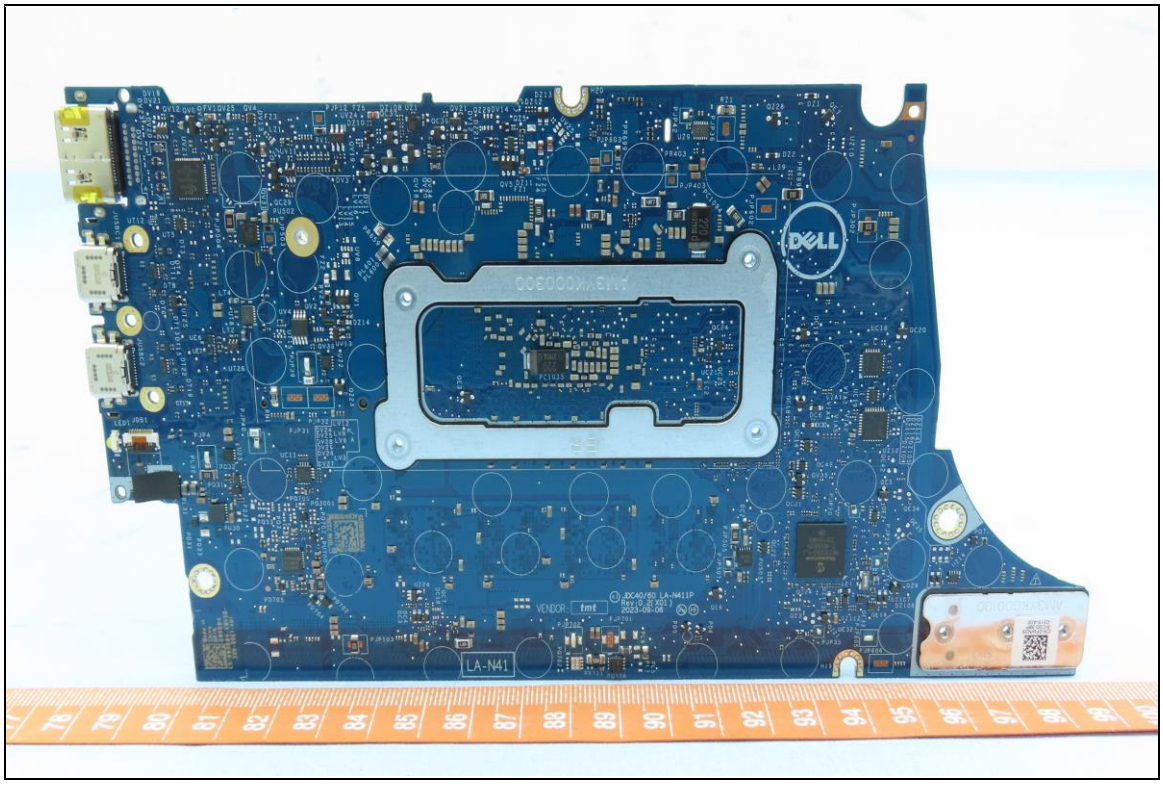
DELL
LA-N41

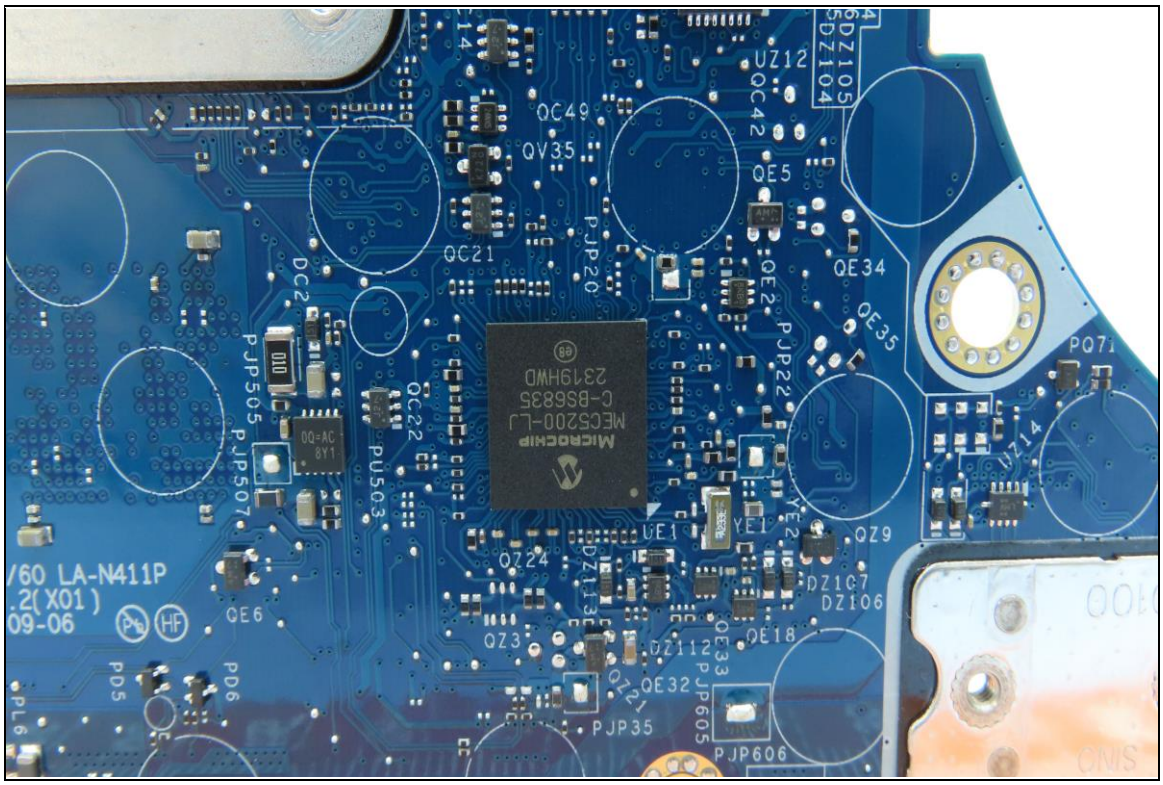
MICROCHIP
MEC5200-LJ
C-BS6835
2319HWD
/60 LA-N411P
.2(X01)
09-06

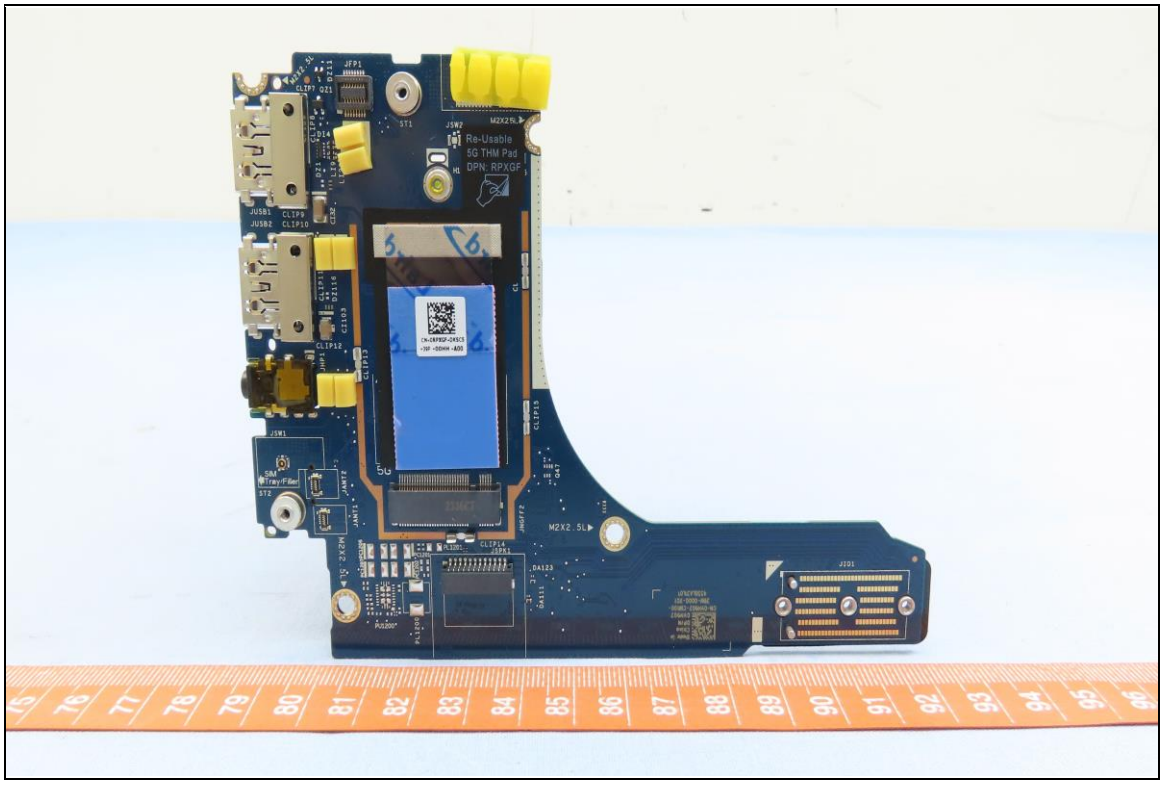
Re-Usable
5G THM Pad
DPN: RPXGF

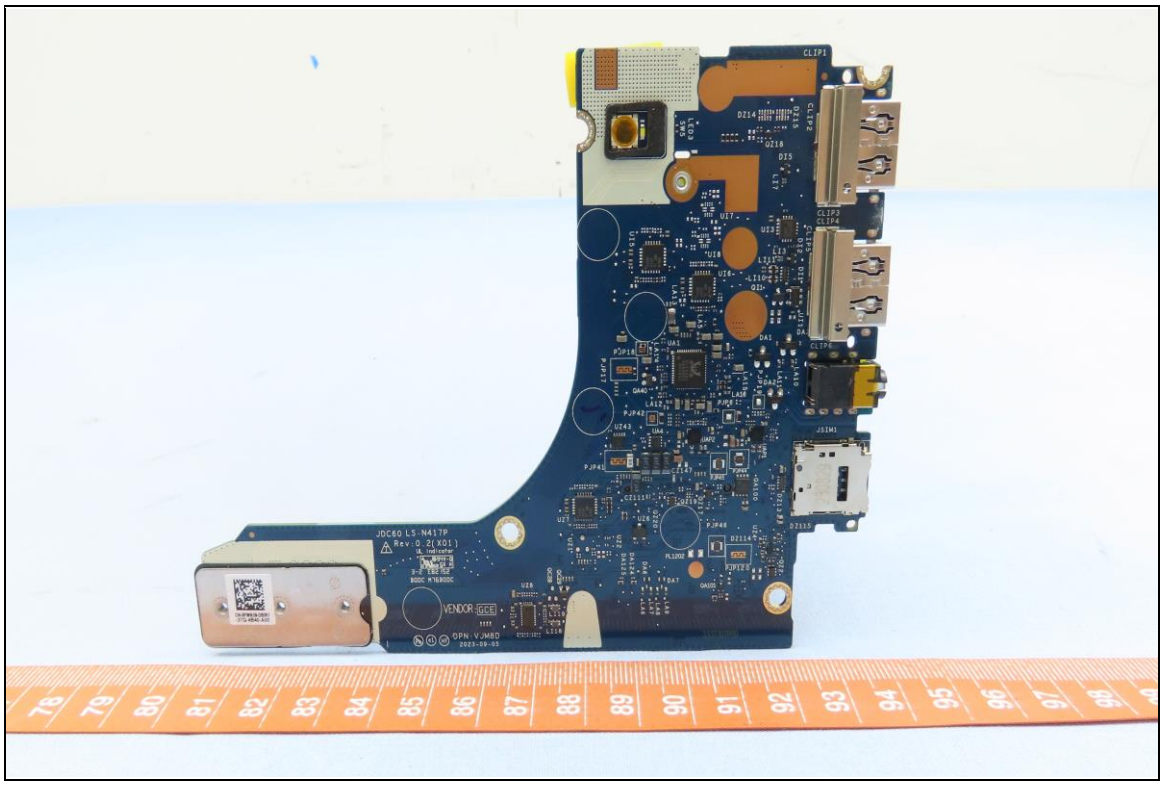
JDC60 LS-N417P
Rev:0.2(X01)
VENDOR
OPN-VJM8D

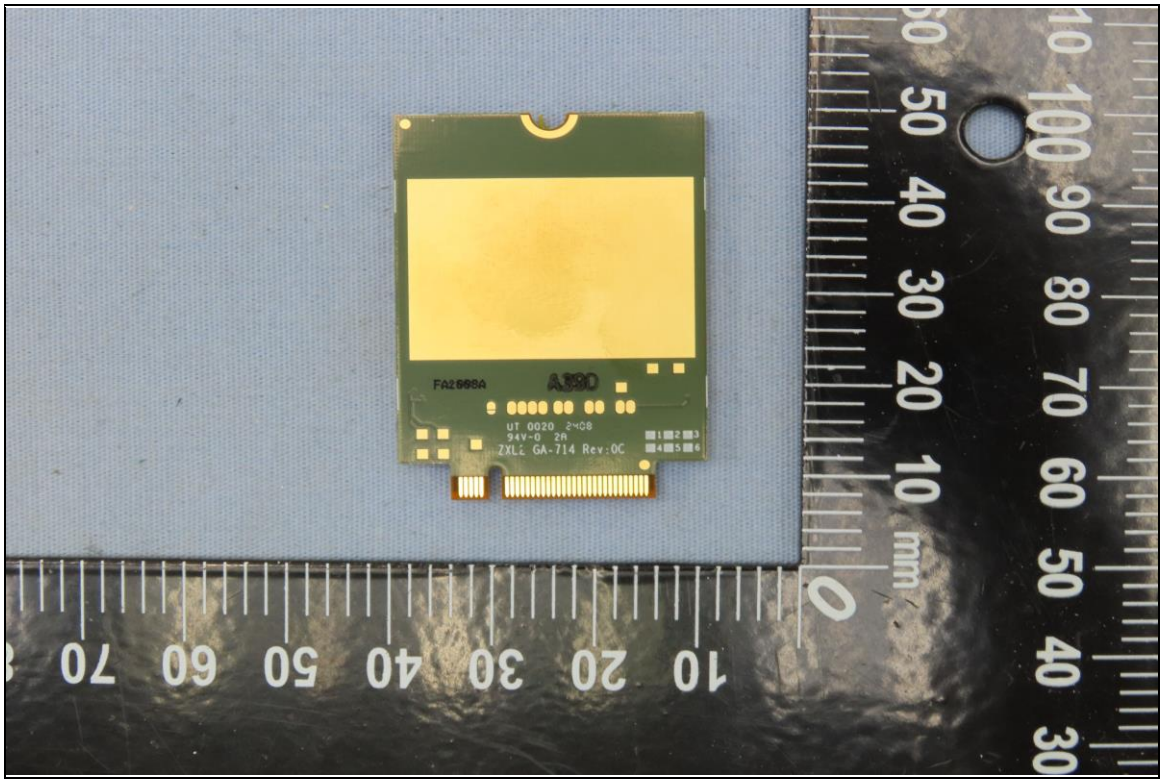
FA2698A
A390
UT 0020 2408
94V-0 2A
ZXLL GA-714 Rev:0C

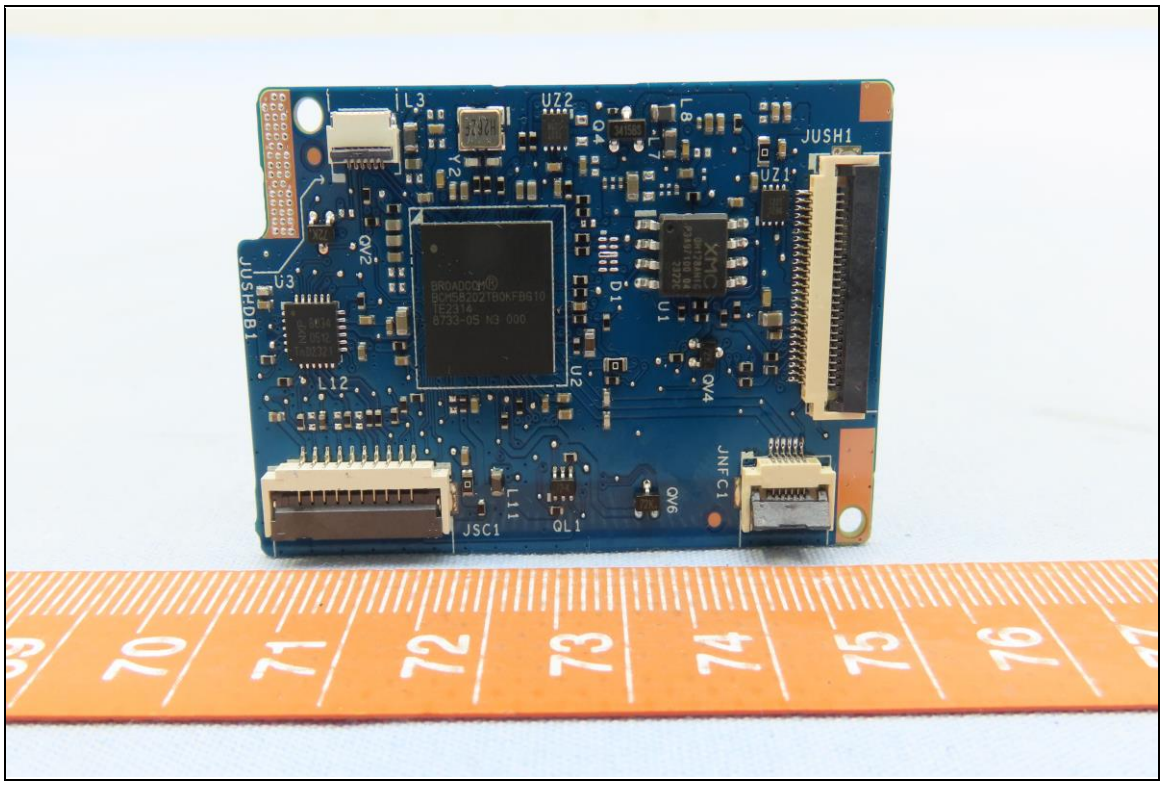
L3
UZ2
Q4
L8
L7
JUSH1
UZ1
Y2
QV2
U3
JUSHDB1
D1
U1
U2
L12
QV4
JNFC1
L11
QV6
JSC1
QL1

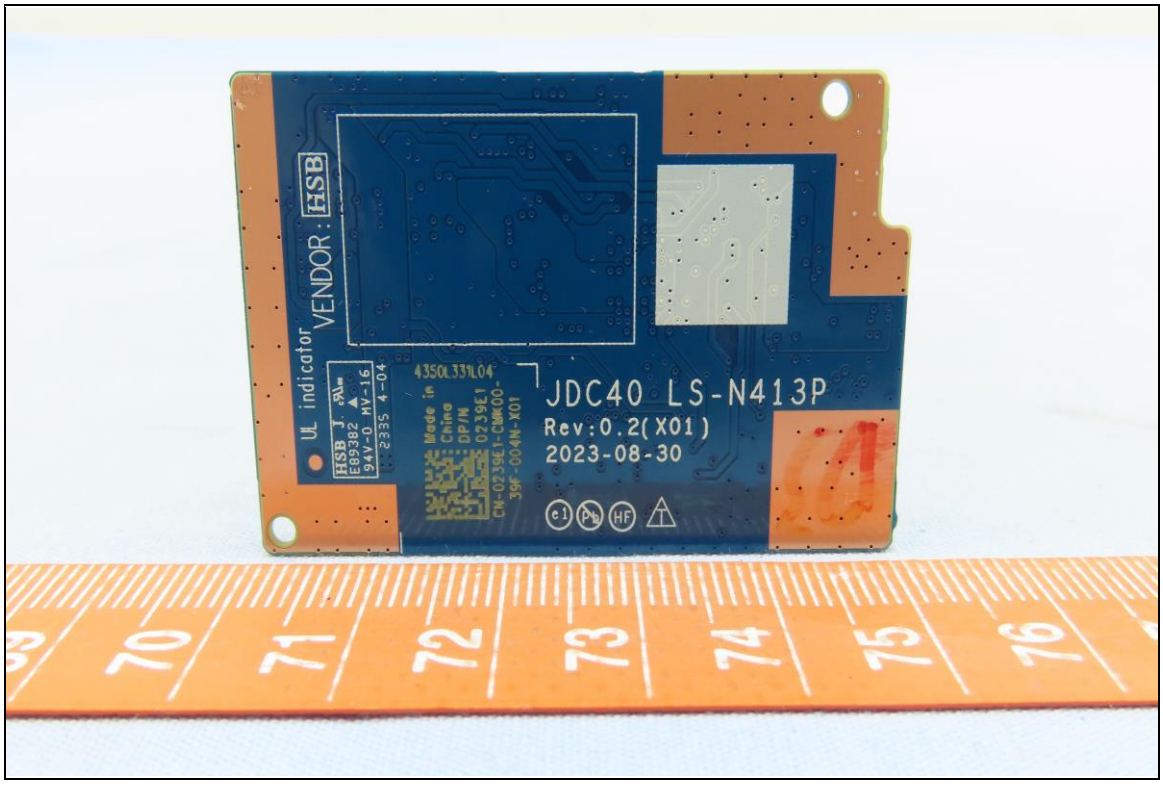
VENDOR: HSB
UL indicator
HSB J.
E89382
94V-0 MV-16
2335 4-04
4350L33L04
Made in China
P/N
0239E1
CN-0239E1-CMK00-
39F-004N-X01
JDC40 LS-N413P
Rev:0.2(X01)
2023-08-30

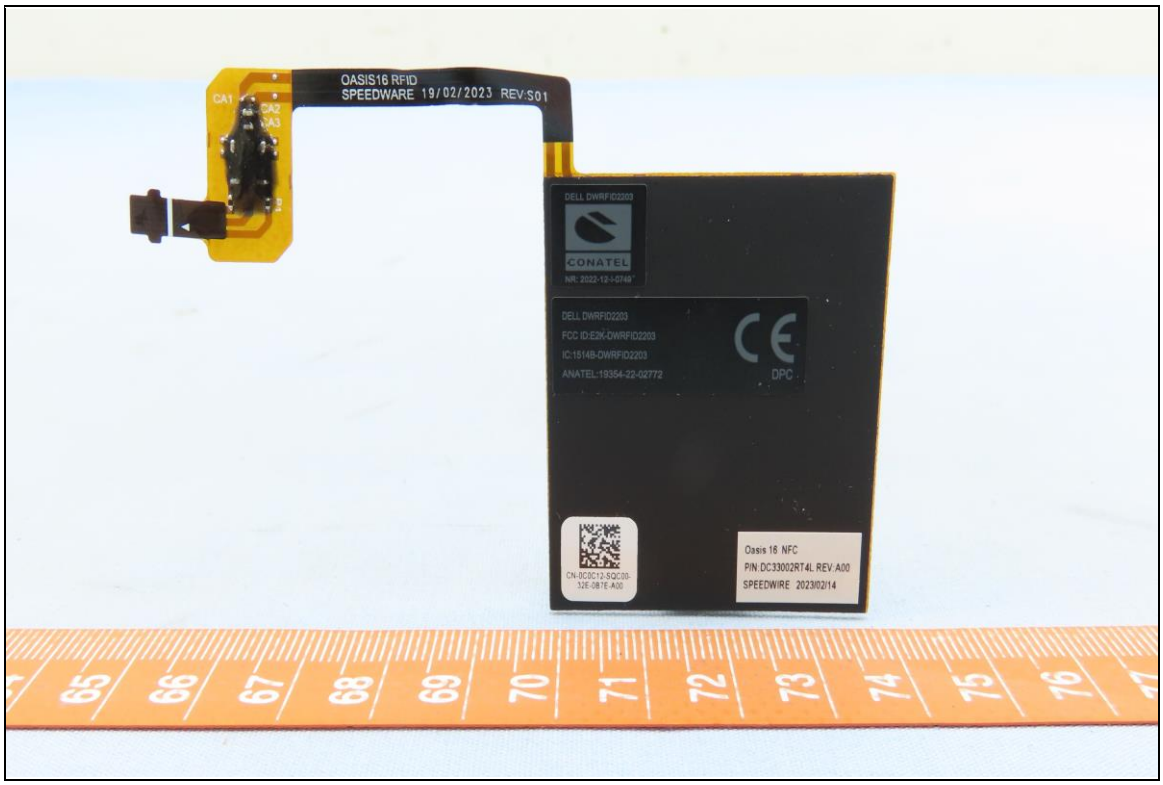
OASIS16 RFID
SPEEDWARE 19/02/2023 REV:S01
CA1
CA2
CA3
DELL DWRFID2203
CONATEL
DELL DWRFID2203
FCC ID:E2K-DWRFID2203
IC:1514B-DWRFID2203
ANATEL:19354-22-02772
DPC
Oasis 16 NFC
P/N:DC33002RT4L REV:A00
SPEEDWIRE 2023/02/14

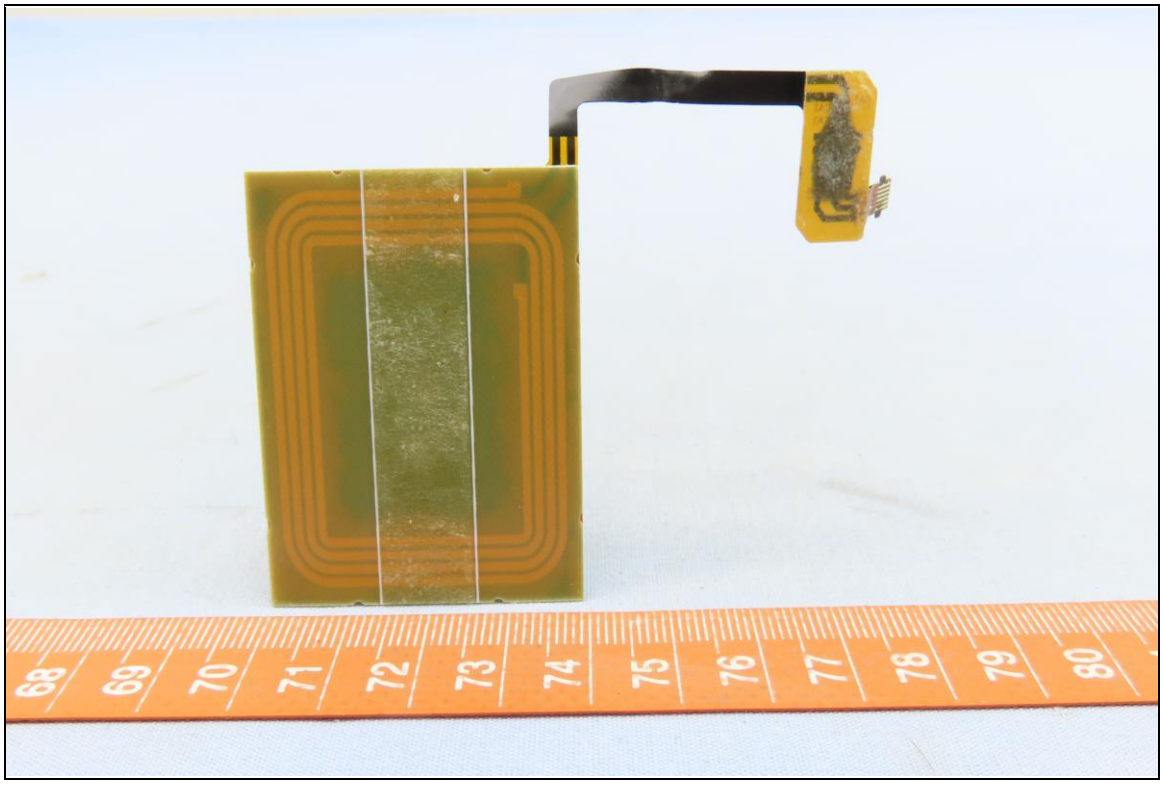

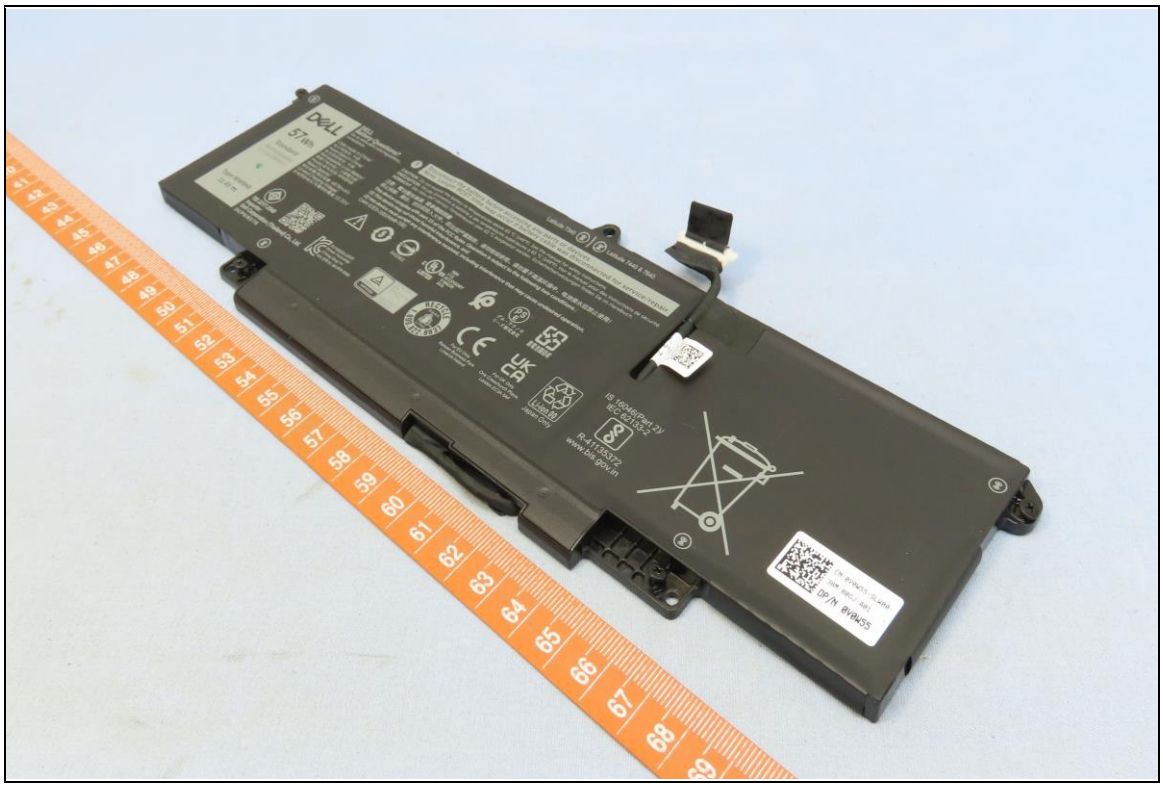
DELL
51Wh
IS 16046(Part 2)/
IEC 62133-2
R-41135372
www.isi.gov.in
GP/N 8V8N55

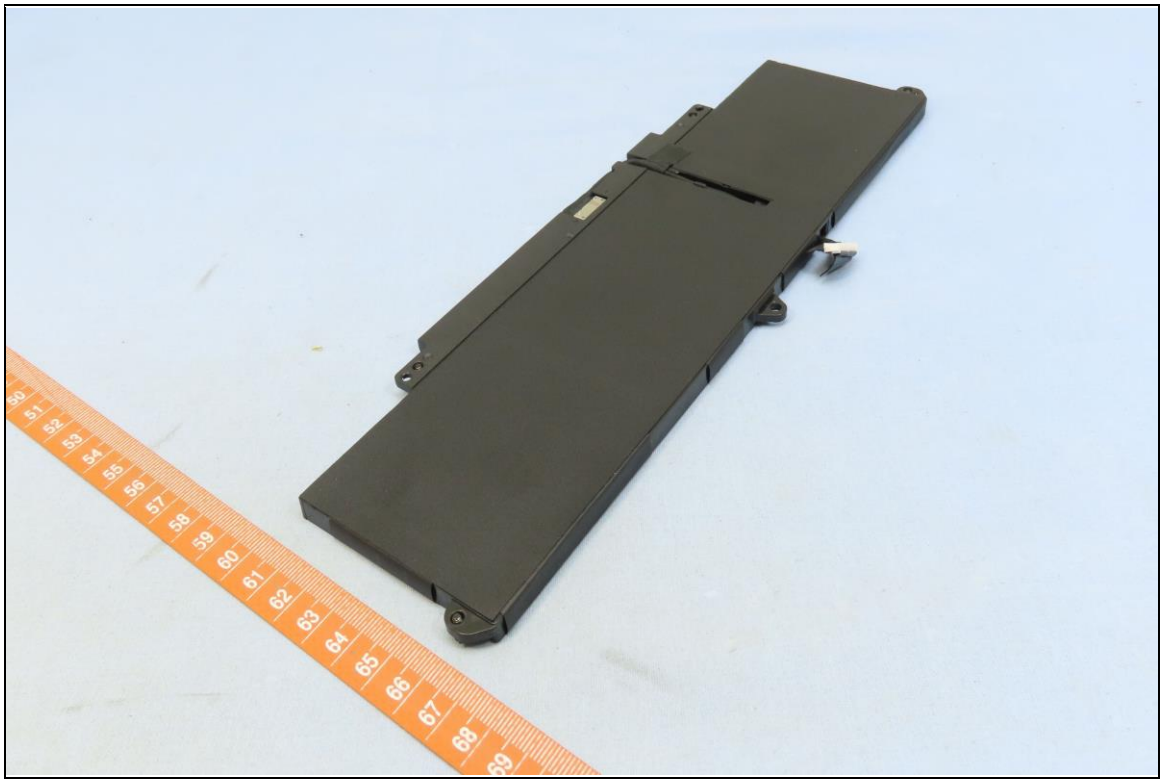

DELL
57Wh
Standard
Rechargeable
Li-ion Battery
Type WW8N8
11.4V
DELL
Battery Questions?
Go to www.dell.com/regulatory_compliance
Cells made in China/
电芯制造地：中国
Assembled in China/
电池组组装地：中国
Rechargeable Li-ion Battery/
锂离子电池组/二次鋰電池組
Model/型号/型號: WW8N8
Rated Capacity/
额定容量/額定容量: 4878mAh
Limited Charging Voltage/
充电限制电压/充電限制電壓: 13.35V
TIS 2217-2548
Importer:
Dell Corporation (Thailand) Co., Ltd.
3ICP6/65/78
CAUTION Do not expose the bat
PRÉCAUTION Ne pas soumettre
VORSICHT Der Akku darf niemals
This device complies with part 15
(1) This device may not cause harm
(2) this device must accept any inte
CAN ICES-3(B)/NMB-3(B)
XU100253-22535
Simplo Technology
(Chong Qing) Inc.
A/S 연락처: 080-854-0066

Latitude 7340
Latitude 7440 & 7640
Disconnect the battery before accessing any parts or devices.
Note: Longer POST time may occur if battery cable was disconnected for service/repair.
CAUTION Do not expose the battery to temperatures above 65 °C (149°F). See the manual for safety instructions.
PRÉCAUTION Ne pas soumettre la batterie à des temperatures supérieures à 65 °C (149°F). Voir le manuel pour des instructions de sécurité.
VORSICHT Der Akku darf niemals Temperaturen über 65 °C ausgesetzt werden. Sicherheitsanweisungen finden Sie im Handbuch.
注意：電池警告事項，請參閱說明書
禁止拆解、撞击、挤压或投入火中。若出现严重鼓胀，请勿继续使用。请勿置于高温环境中，电池侵水后禁止使用！
This device complies with part 15 of the FCC Rules. Operation is subject to the following two conditions :
(1) This device may not cause harmful interference, and
(2) this device must accept any interference received, including interference that may cause undesired operation.
CAN ICES-3(B)/NMB-3(B)
R45065
LISTED
7G04
I.T.E.
ACCESSORY
E184259
SCQ
デル・テクノロジーズ株式会社
廃電池請回収
IS 16046(Part 2
IEC 62133-2
XU100253-22535
Simplo Technology
(Chong Qing) Inc.
A/S 연락처: 080-854-0066
CERTIFIED
RECYCLE
RBRC
1.800.822.8837
For EU Only
Raheen Business Park
Limerick Ireland
For UK Only
One Creechurch Place,
London EC3A 5AF
Li-ion 00
Japan Only
R-41135372
www.bis.gov.in