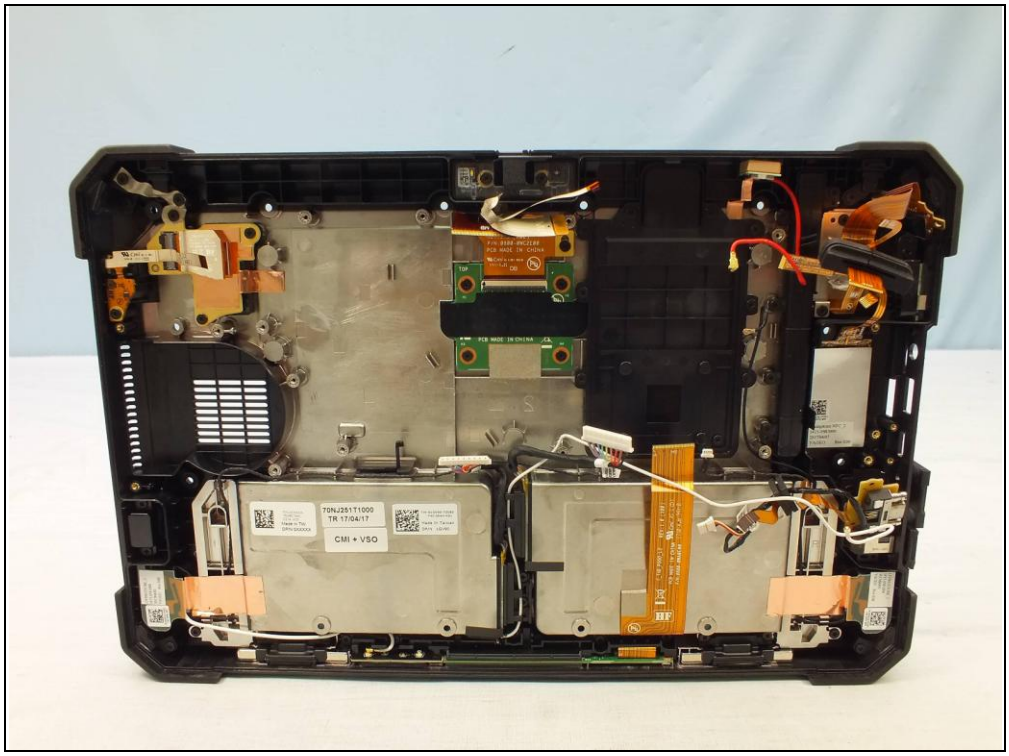
70NJ251T1000
TR 17/04/17
CMI + VSO

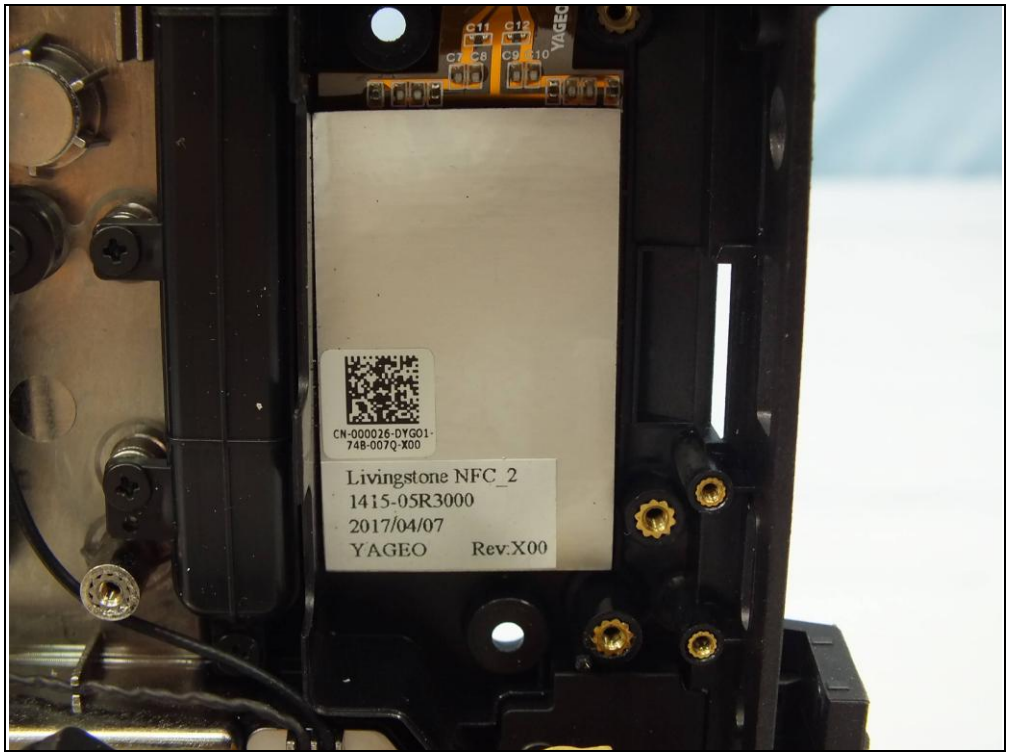
C11
C12
C7
C8
C9
C10
YAGEO
CN-000026-DYG01-
74B-007Q-X00
Livingstone NFC_2
1415-05R3000
2017/04/07
YAGEO
Rev:X00

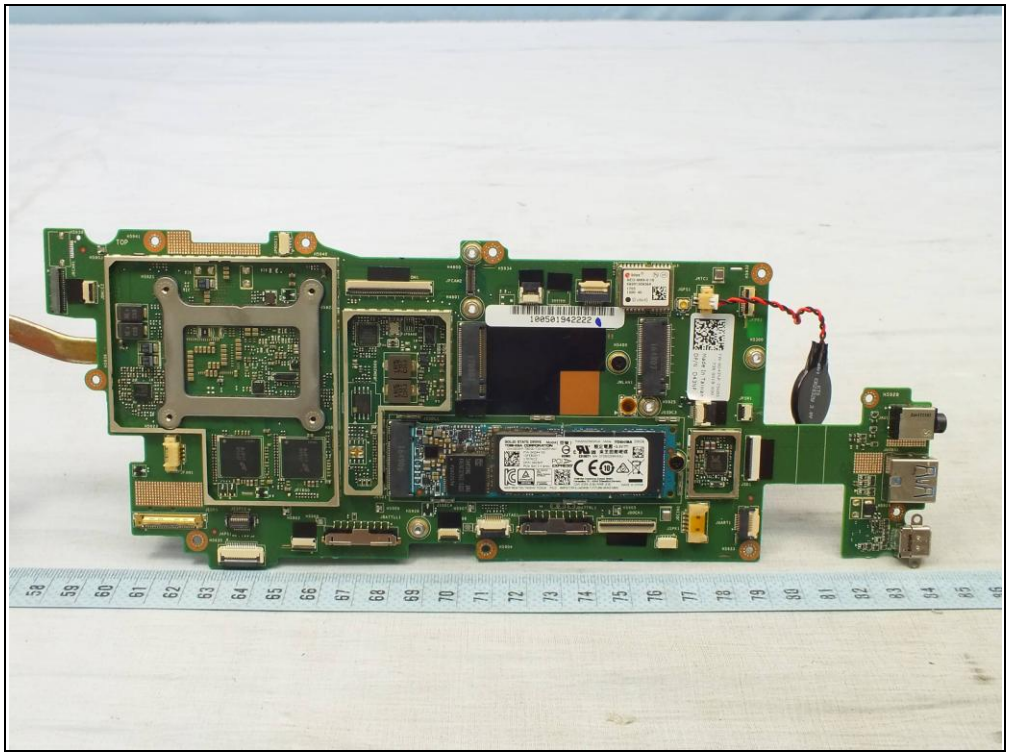

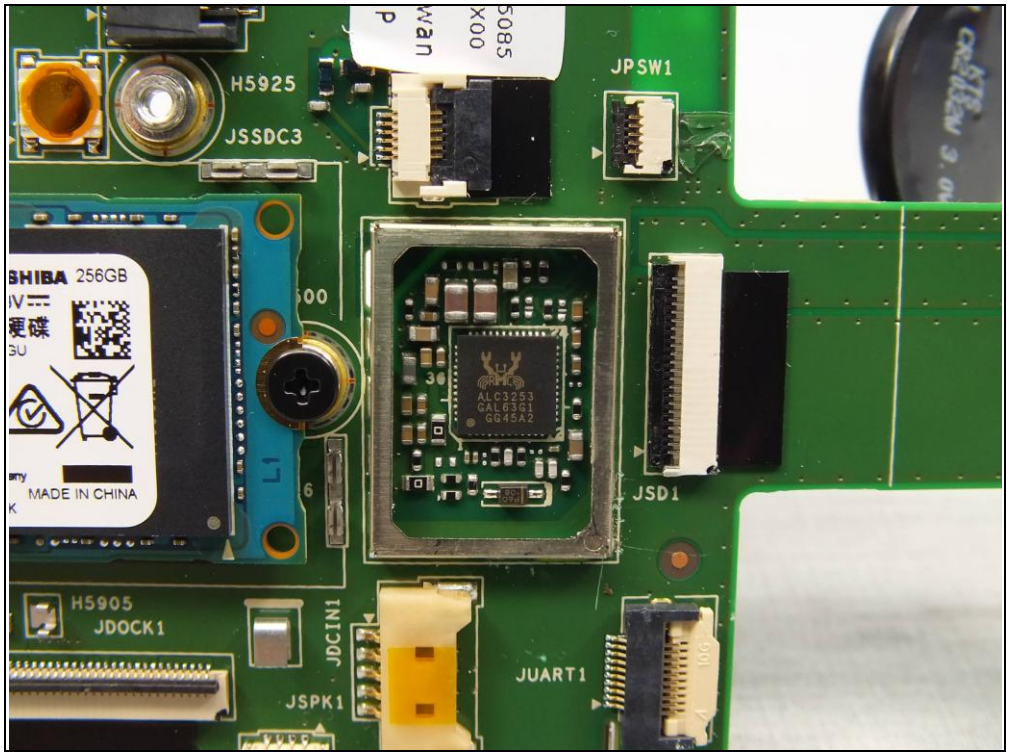
H5925
JSSDC3
JPSW1
256GB
MADE IN CHINA
ALC3253
GAL63G1
GG45A2
JSD1
H5905
JDOCK1
JDCIN1
JSPK1
JUART1

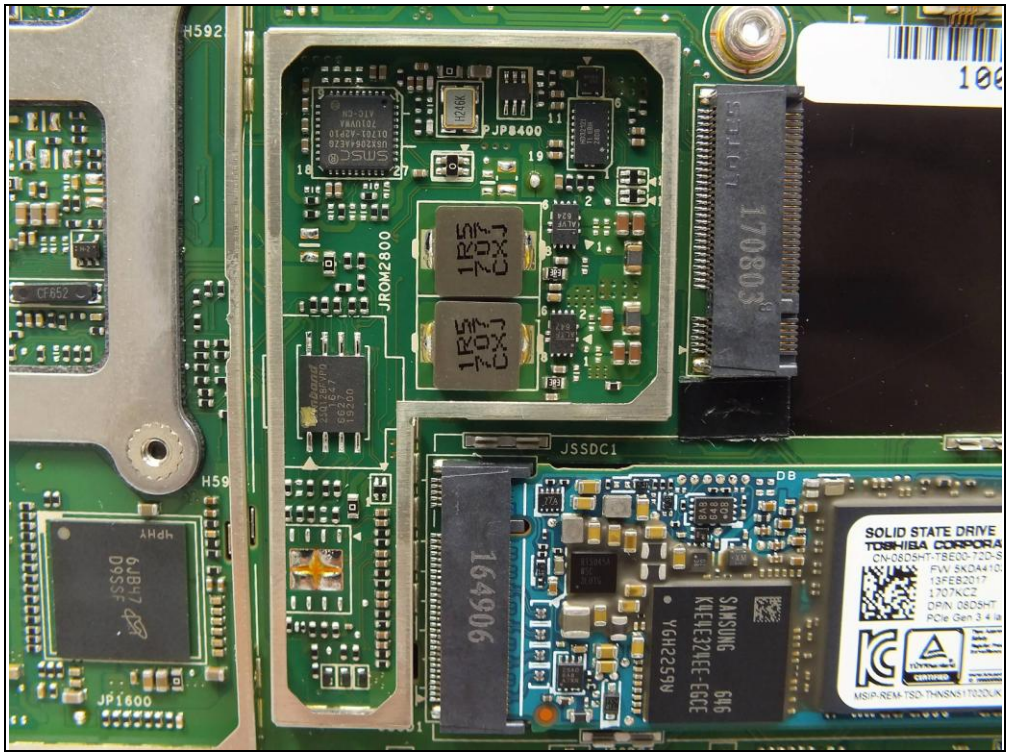
JROM2800
JPB400
JSSDC1
JP1600
SOLID STATE DRIVE
TOSHIBA CORPORA
SAMSUNG

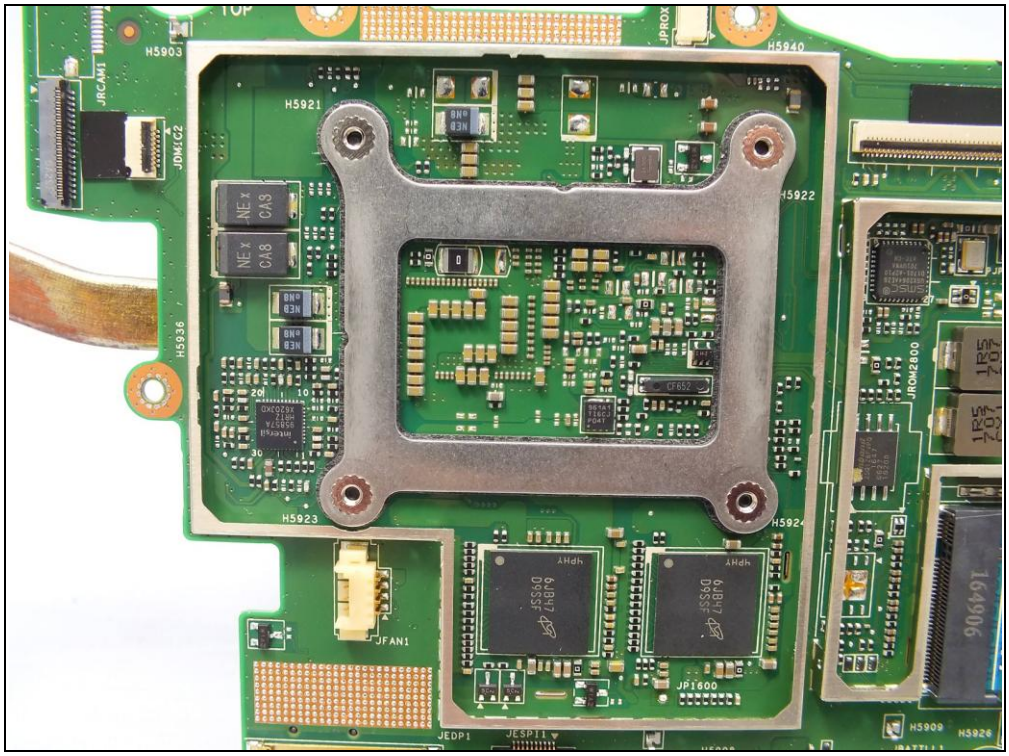
H5903
JRCAM1
JDMIC2
H5921
H5940
H5922
H5936
H5923
H5924
JFAN1
JP1600
JROM2800
JEDP1
JESP11
H5909
H5926

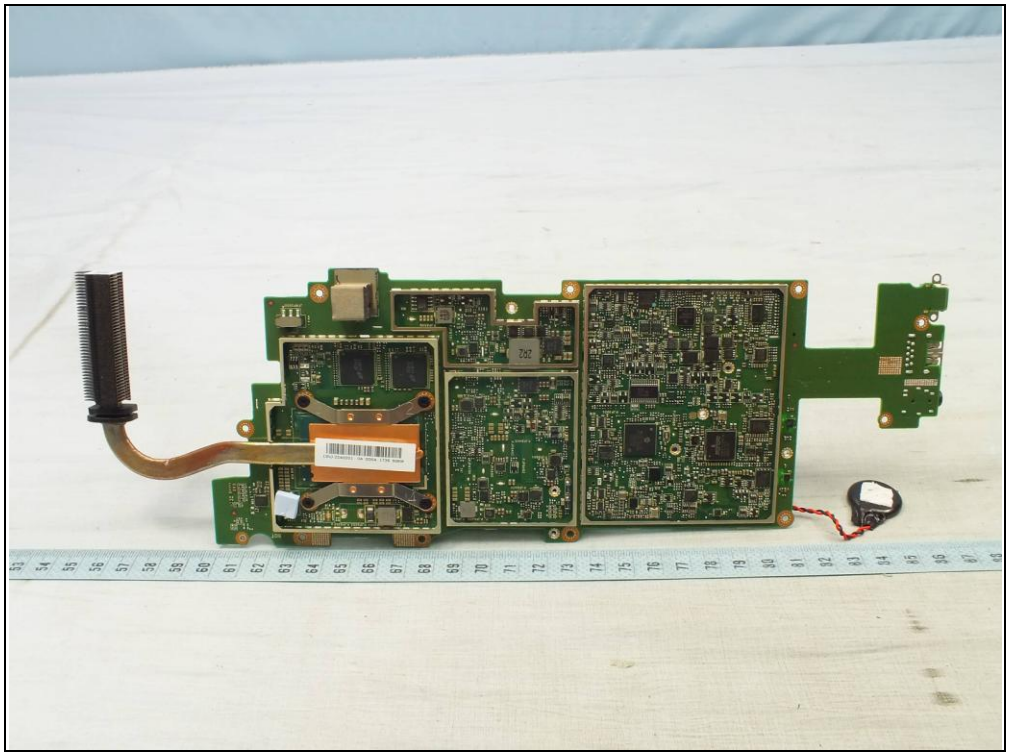

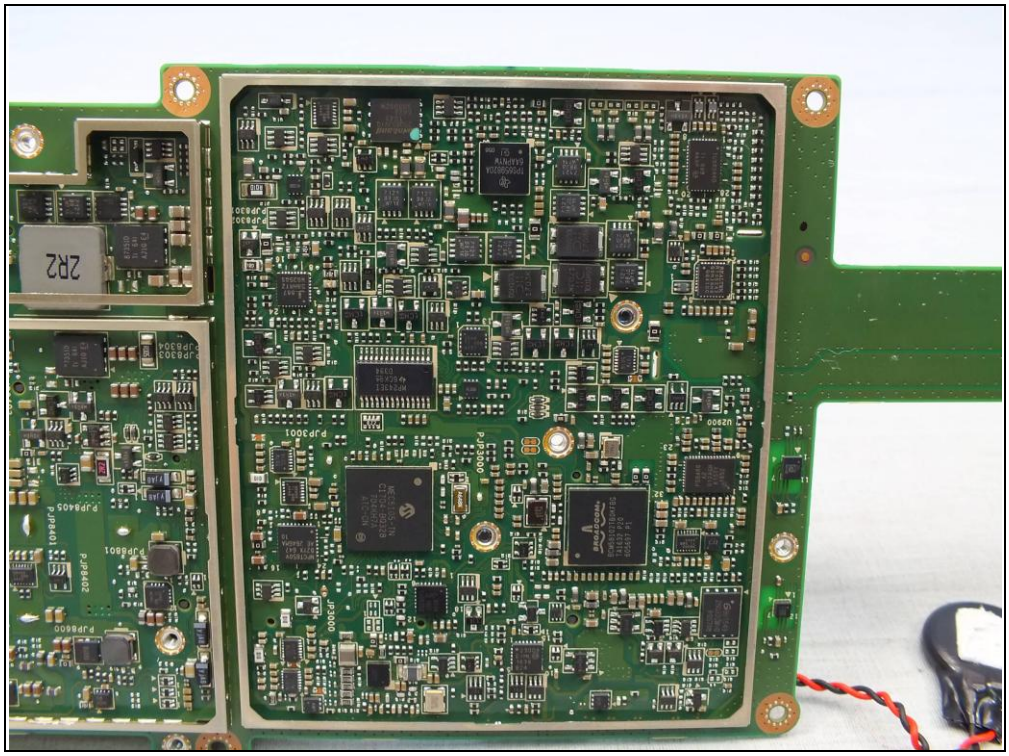

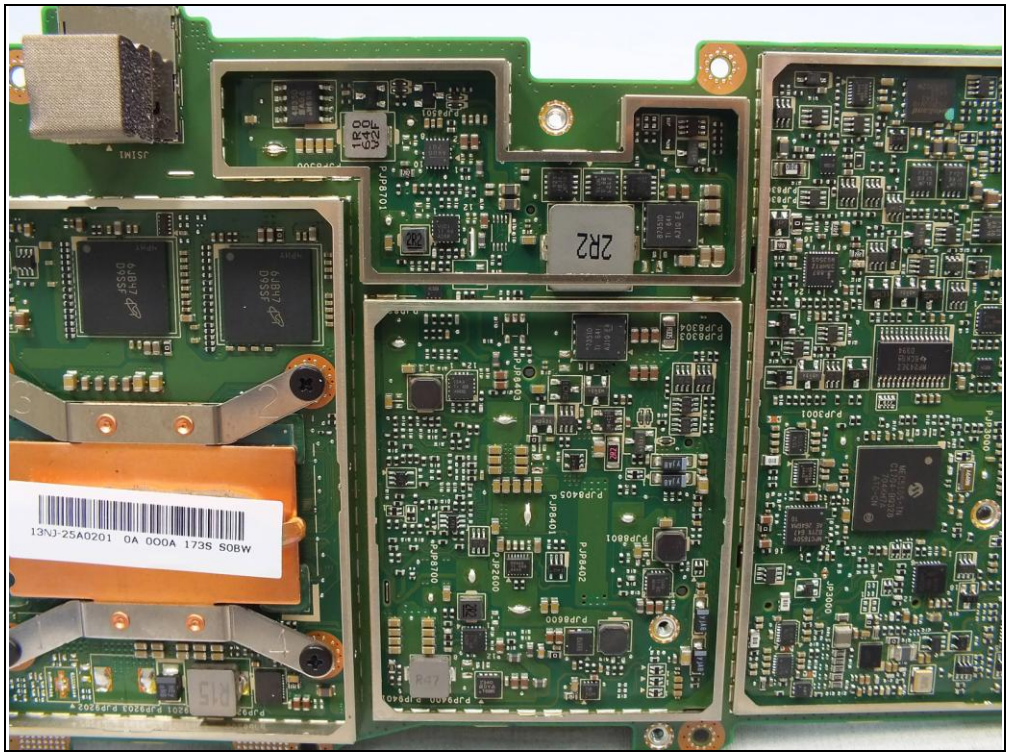
13NJ-25A0201 0A 000A 173S S0BW

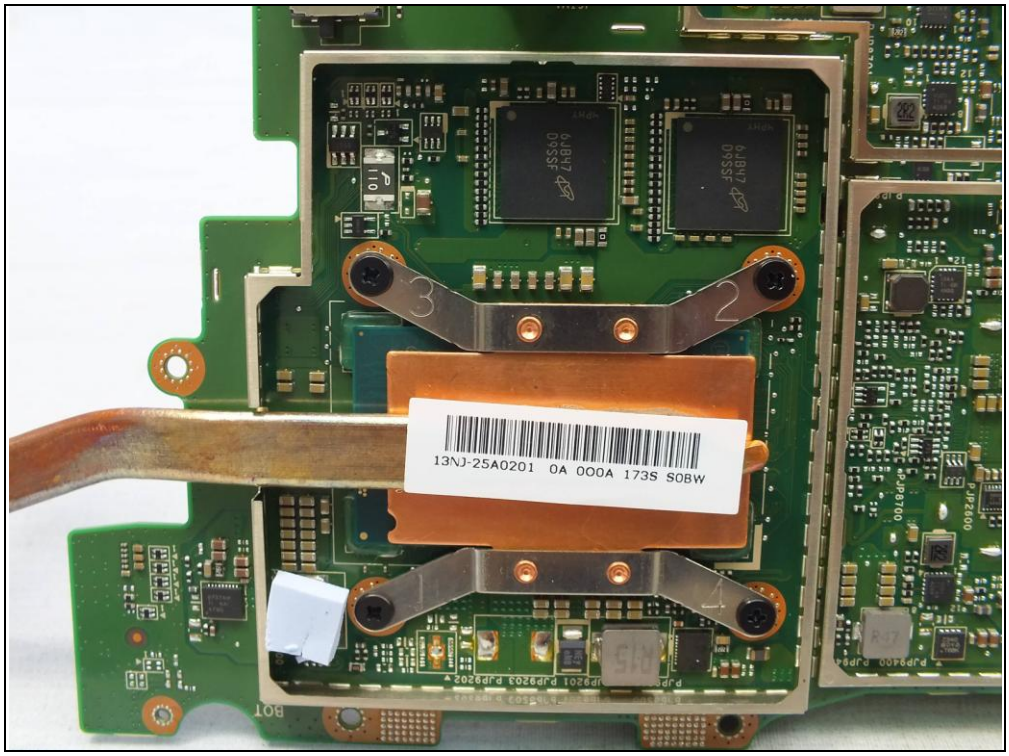
13NJ-25A0201 0A 000A 173S S0BW

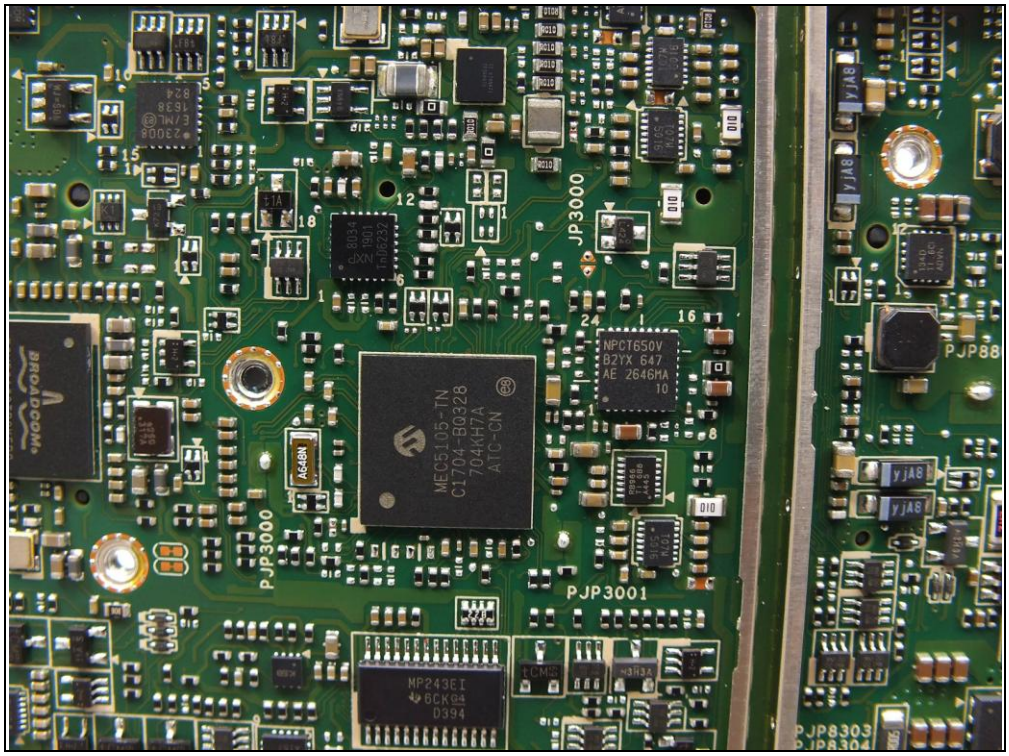
JP3000
PJP3000
PJP3001
PJP88
PJP8303
MEC5105-TN
C1704-BQ328
704KH7A
ATC-CN
NPCT650V
B2YX 647
AE 2646MA
MP243EI
BROADCOM

DELL
34Wh
Standard
Type-J7HTX
Li-ion

SIMPLO Engineering Sample

DELL
Battery Questions?
Go to www.dell.com
Cells made in China
Assembled in China
CAUTION Do not expose the battery to temperatures above 65 °C (149°F).
See the manual for safety instructions.
PRÉCAUTION Ne pas soumettre la batterie à des temperatures
supérieures à 65 °C (149 °F). Voir le manuel pour des instructions de sécurité.
VORSICHT Der Akku darf niemals Temperaturen über 65 °C ausgesetzt
werden. Sicherheitsanweisungen finden Sie im Handbuch.
34Wh
Standard
Rechargeable
Li-ion Battery
Type J7HTX
7.6V
7.6V / 4342mAh
R45065
Li-ion00
Japan Only
RECYCLE
1.800.822.8837