TAPTIC ENGINE
mm
0.5 mm

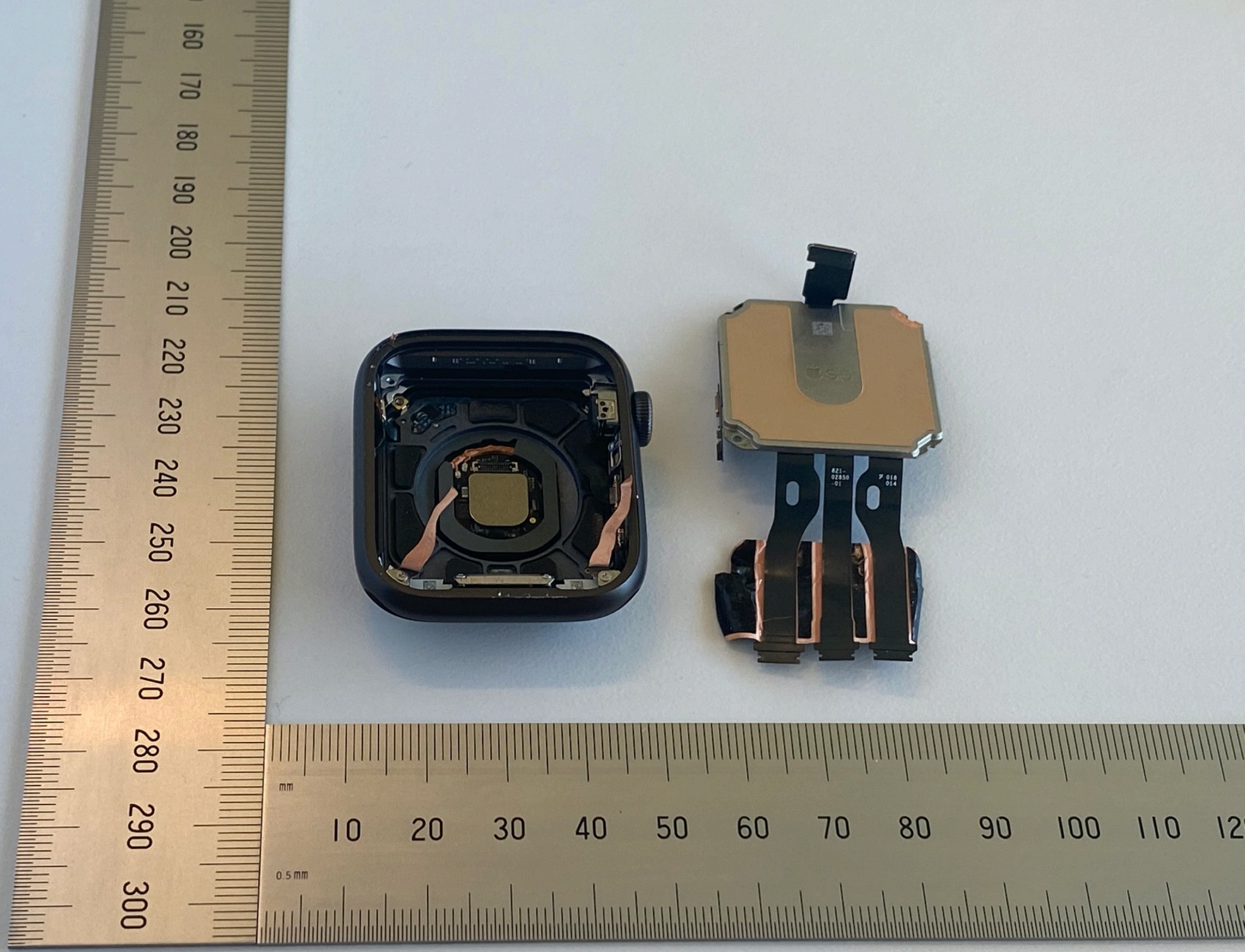
160 170 180 190 200 210 220 230 240 250 260 270 280 290 300
mm
10 20 30 40 50 60 70 80 90 100 110
0.5 mm

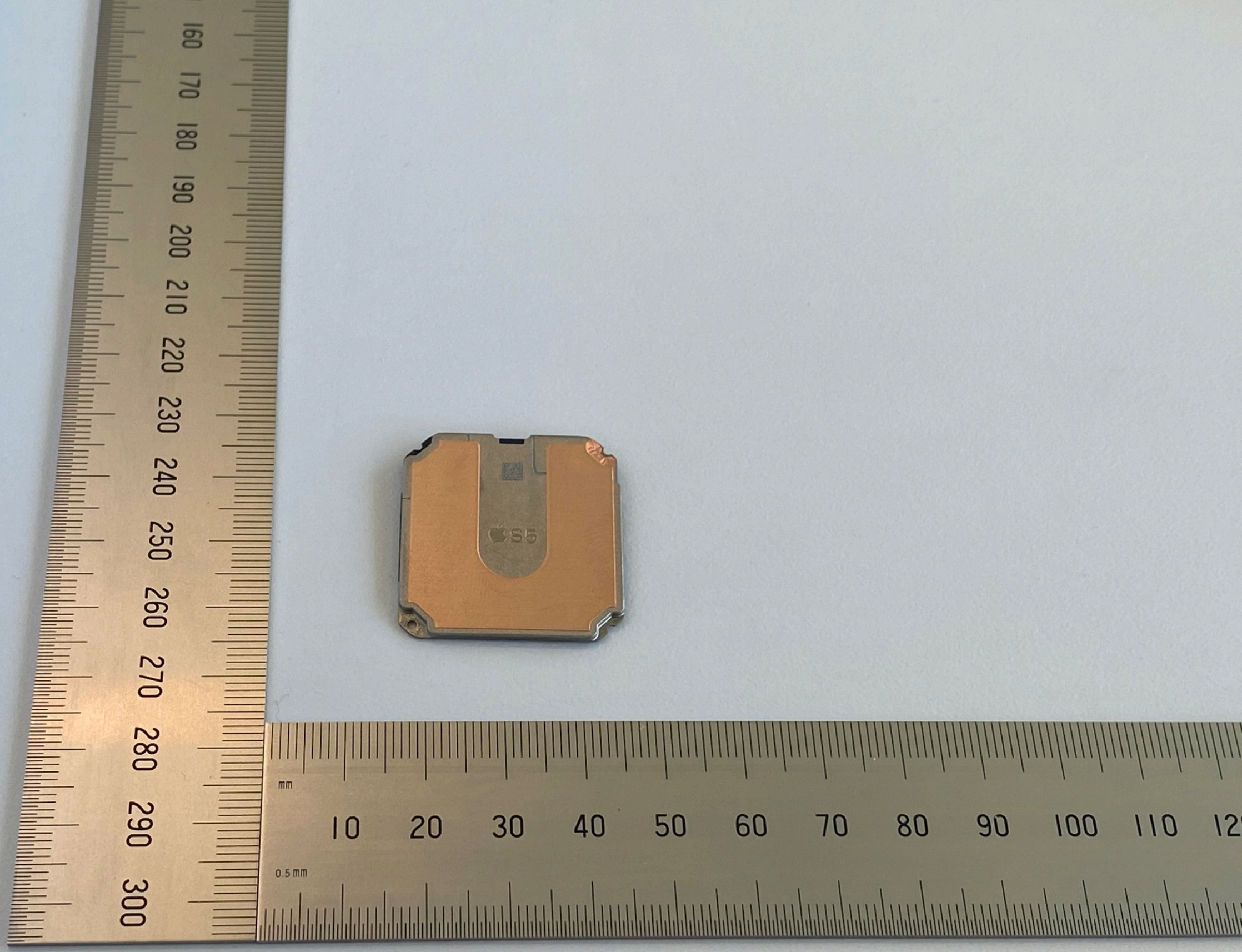
S5
160 170 180 190 200 210 220 230 240 250 260 270 280 290 300
mm
0.5 mm
10 20 30 40 50 60 70 80 90 100 110 12

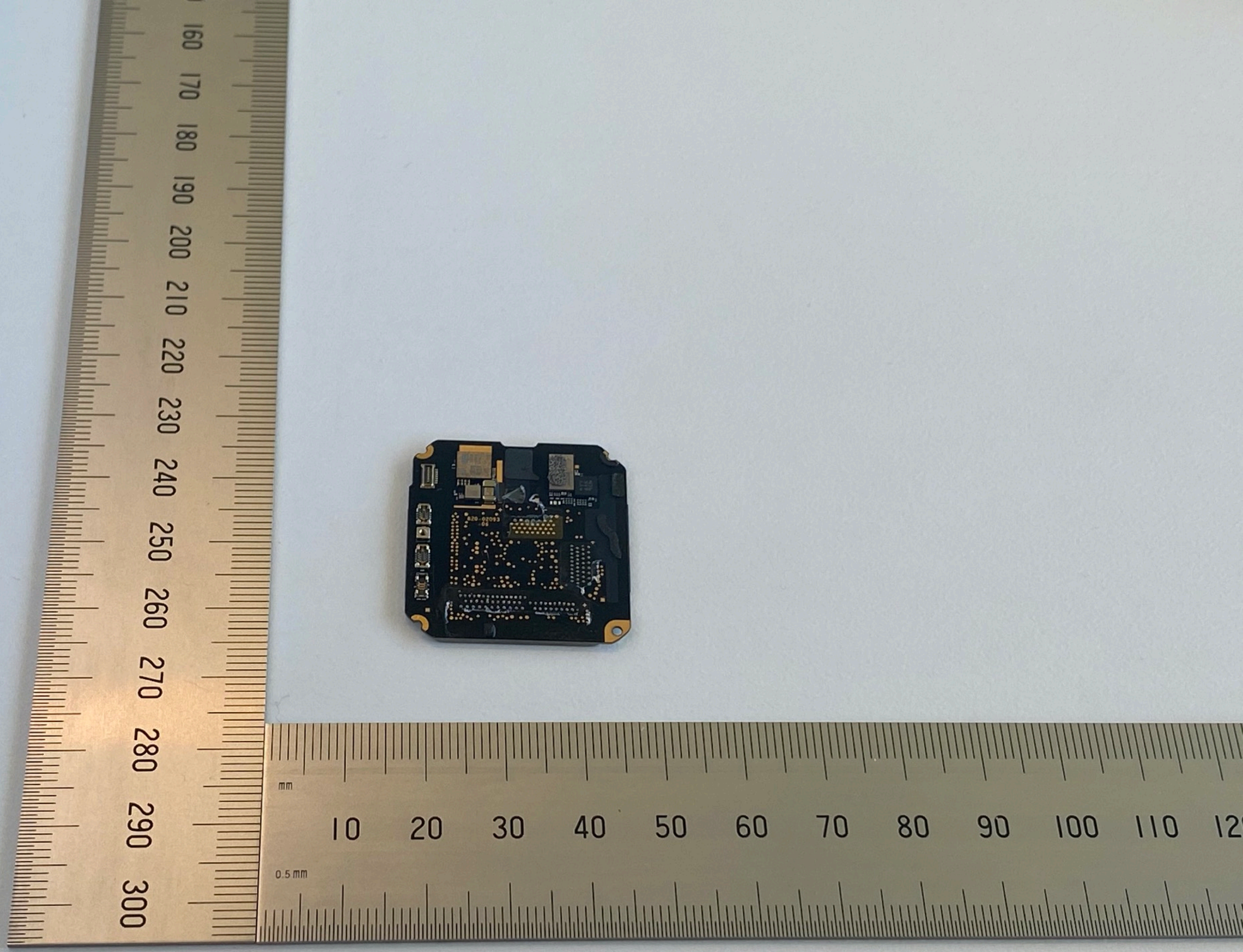
160 170 180 190 200 210 220 230 240 250 260 270 280 290 300
mm
0.5 mm
10 20 30 40 50 60 70 80 90 100 110

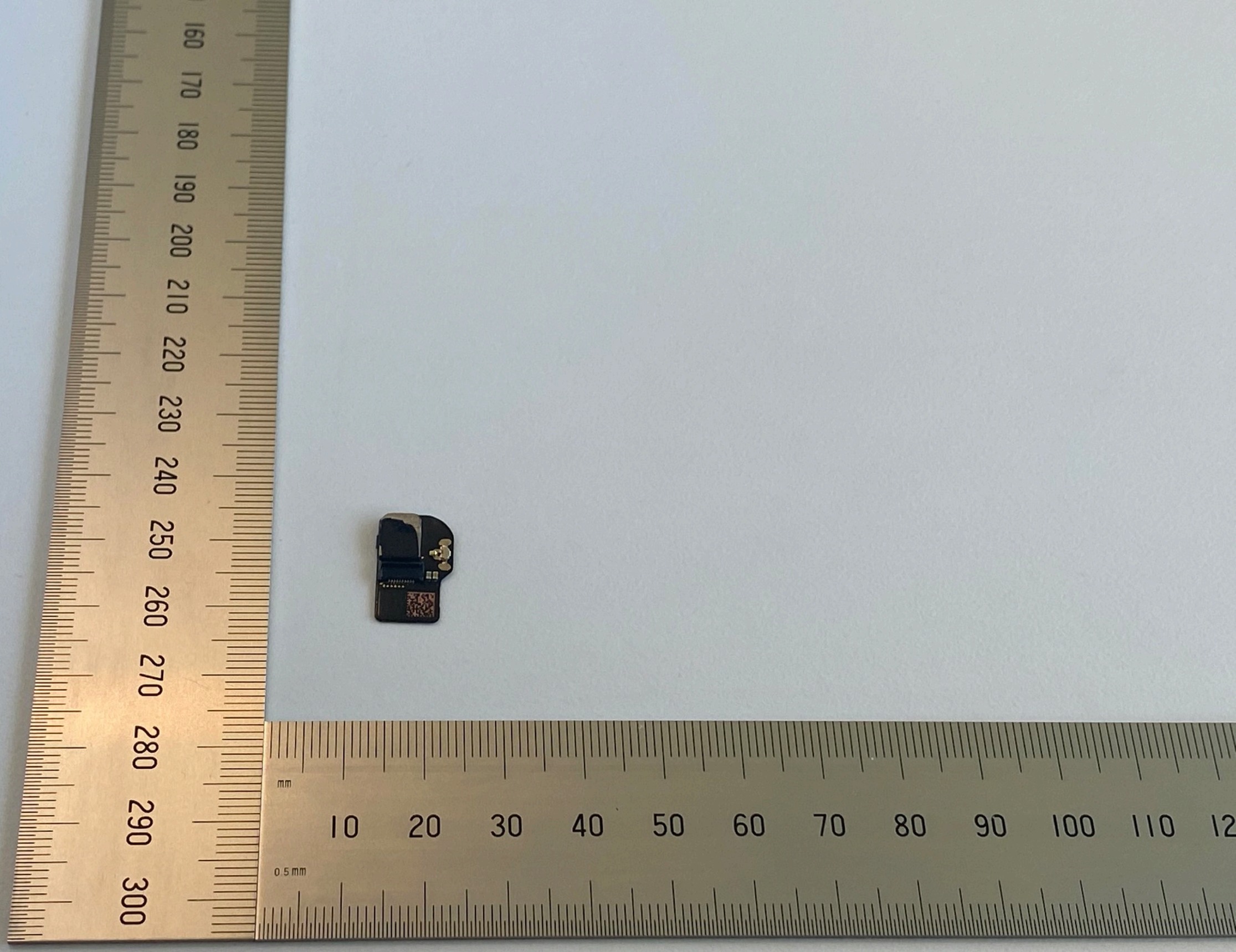
160 170 180 190 200 210 220 230 240
250 260 270 280 290 300
mm
10 20 30 40 50 60 70 80 90 100 110
0.5 mm

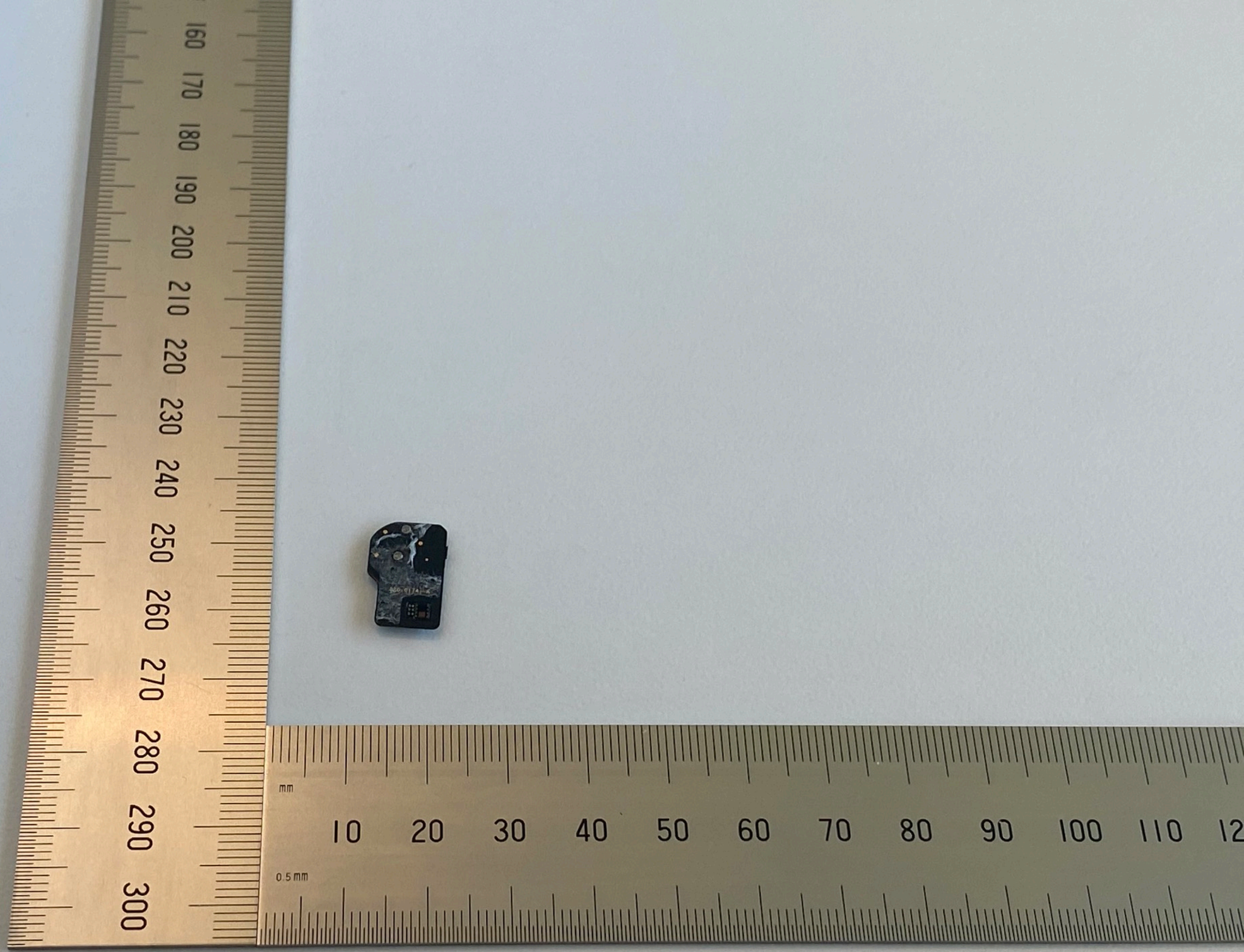
160 170 180 190 200 210 220 230 240 250 260 270 280 290 300
mm
10 20 30 40 50 60 70 80 90 100 110 12
0.5 mm

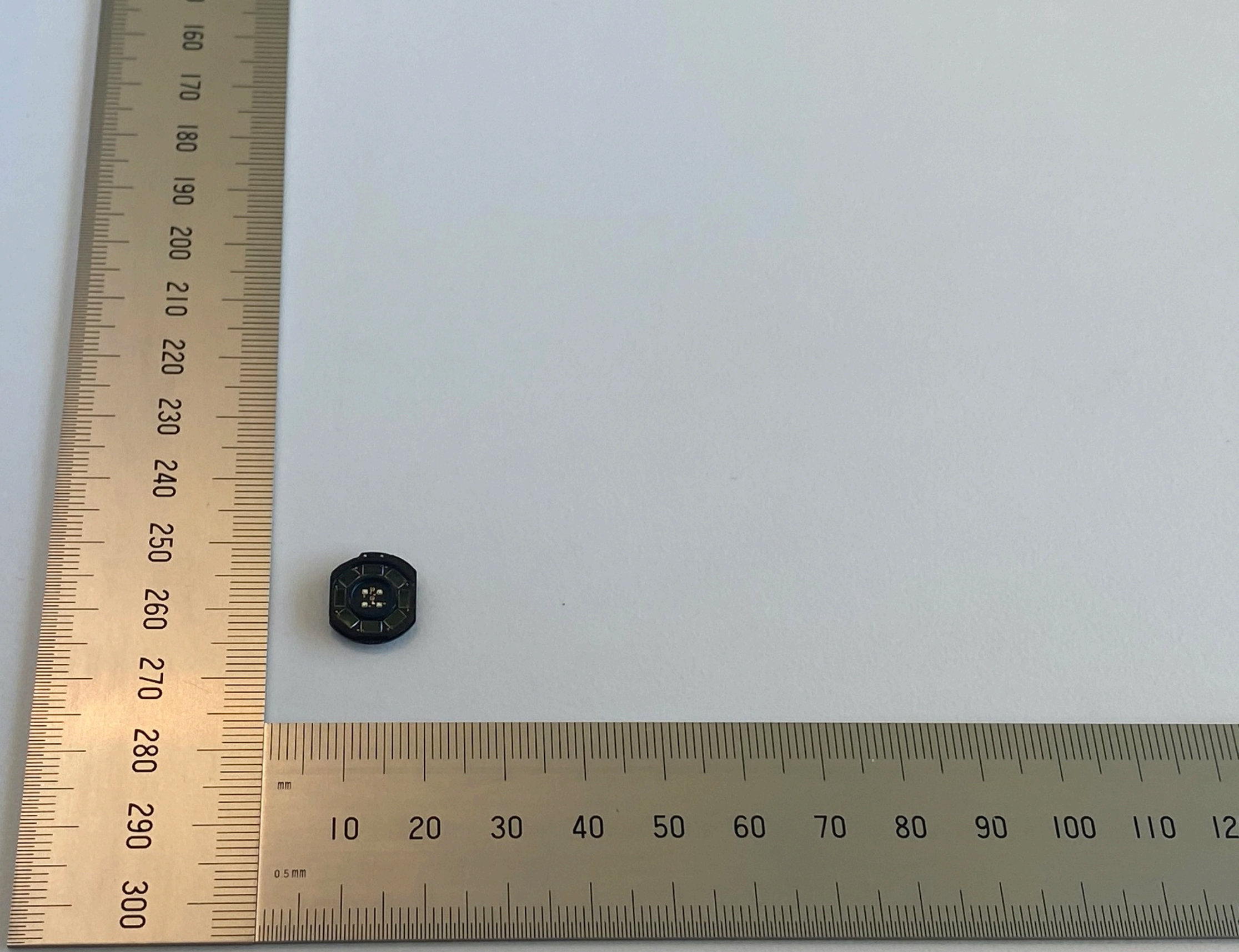
160 170 180 190 200 210 220 230 240 250 260 270 280 290 300
mm
0.5mm
10 20 30 40 50 60 70 80 90 100 110 12

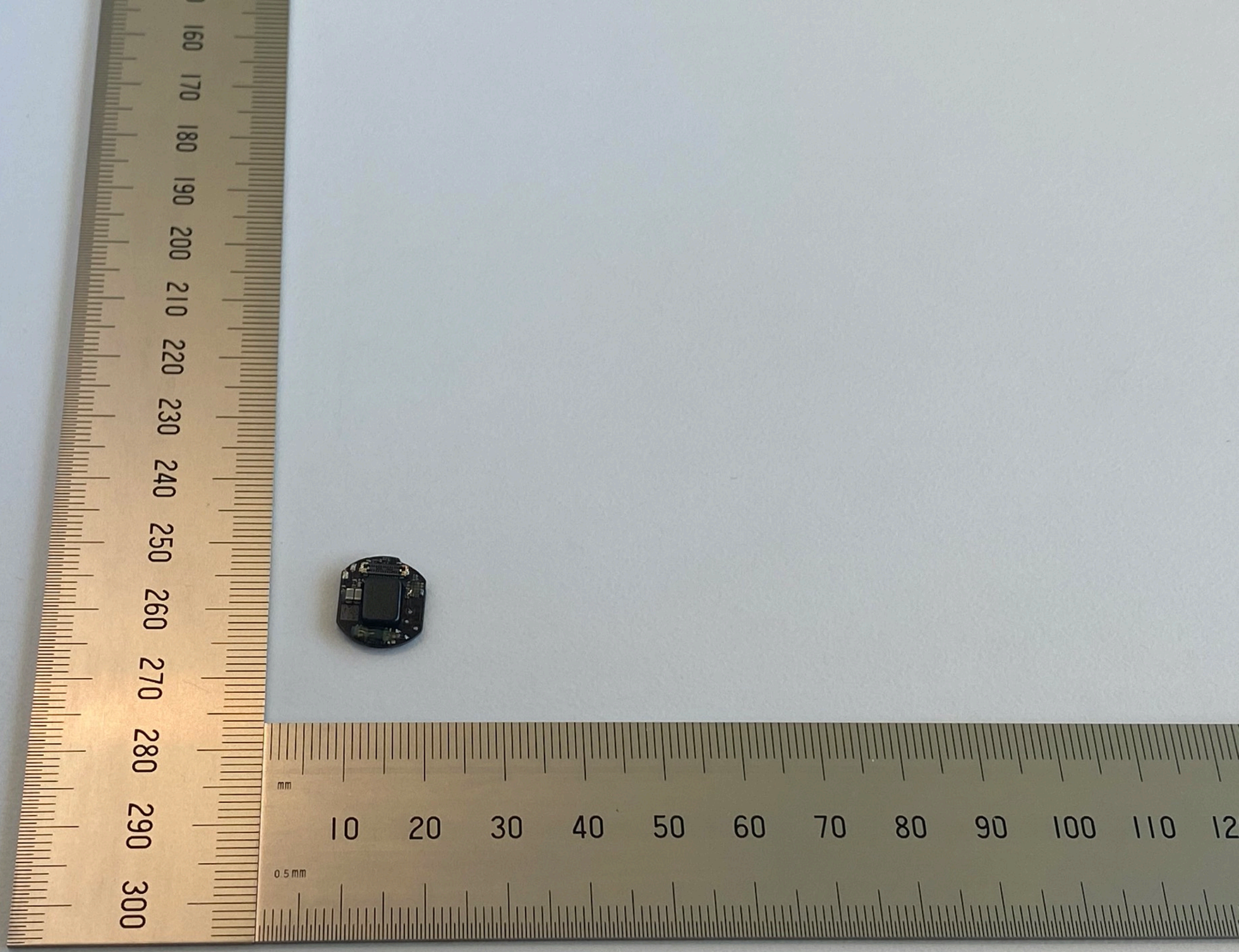
160 170 180 190 200 210 220 230 240 250 260 270 280 290 300
mm
0.5 mm
10 20 30 40 50 60 70 80 90 100 110 12

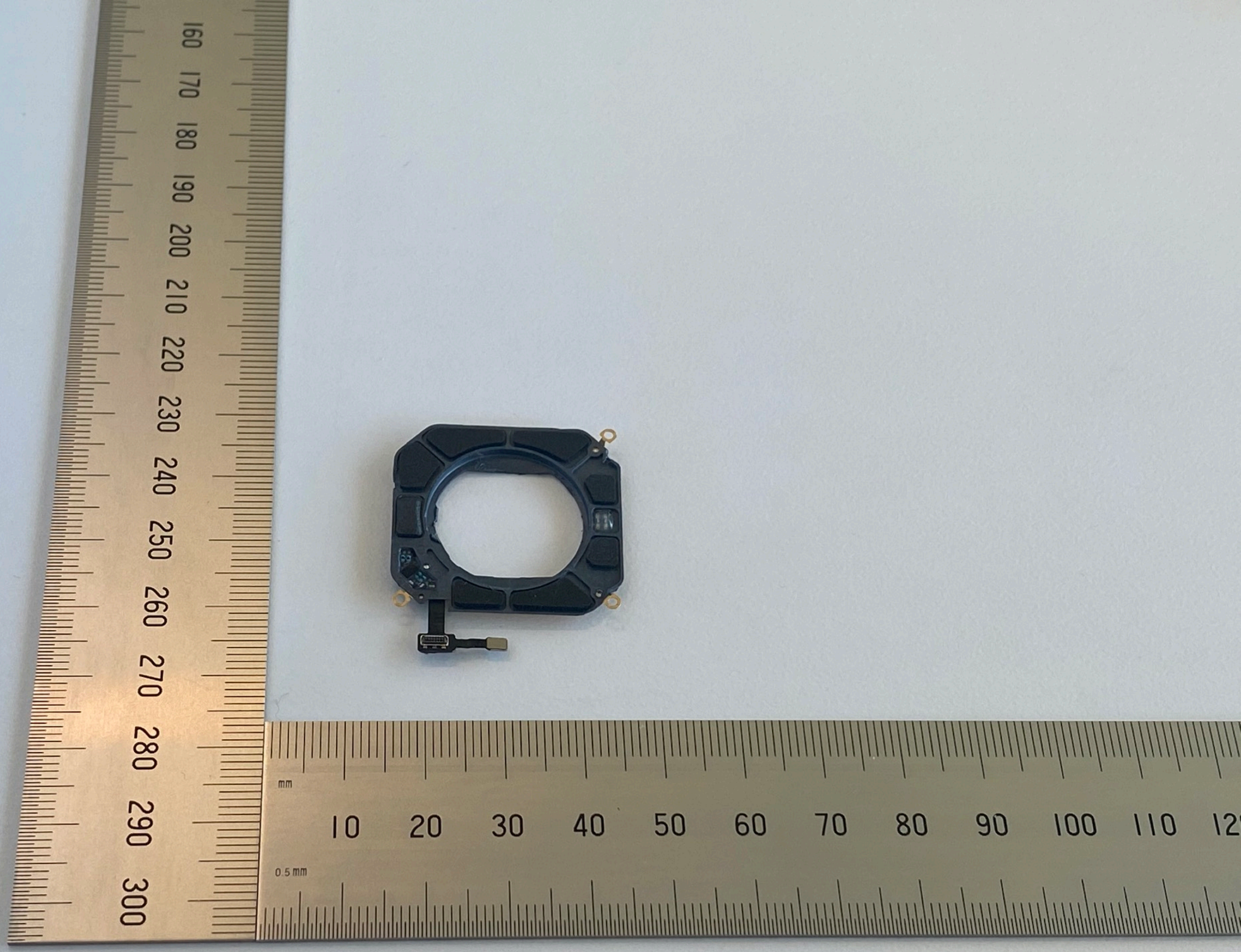
160 170 180 190 200 210 220 230 240 250 260 270 280 290 300
mm
0.5 mm
10 20 30 40 50 60 70 80 90 100 110

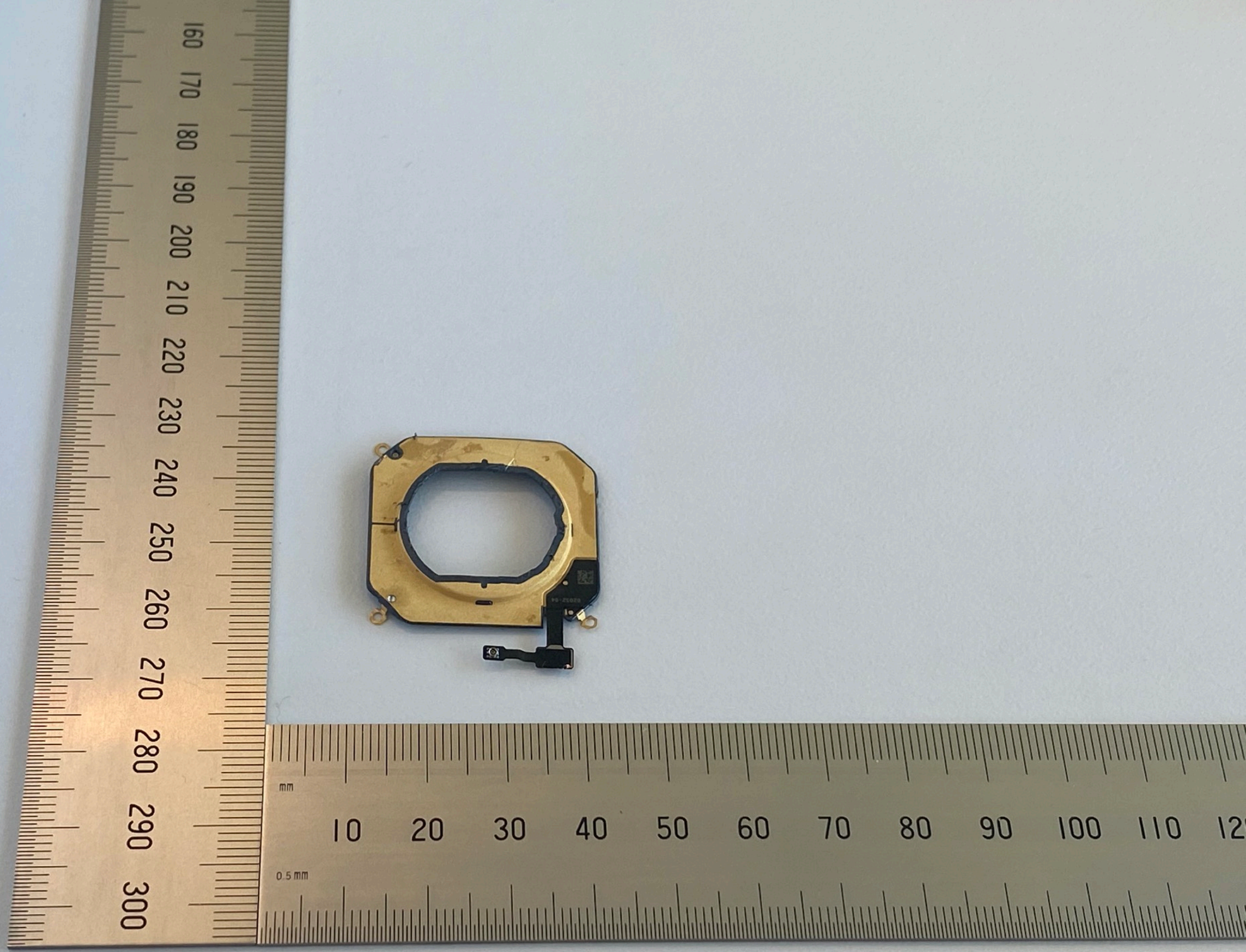
160 170 180 190 200 210 220 230 240 250 260 270 280 290 300
mm
10 20 30 40 50 60 70 80 90 100 110
0.5 mm