APPLICANT: COBRA ELECTRONICS CORP.

FCC ID: BBORBTM100

PHOTOS

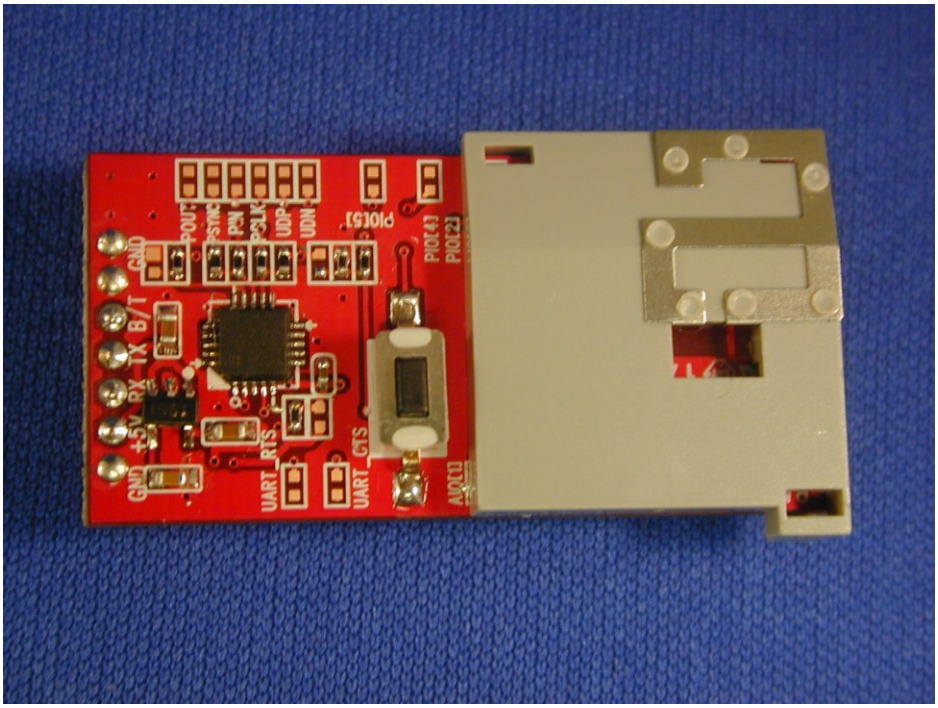

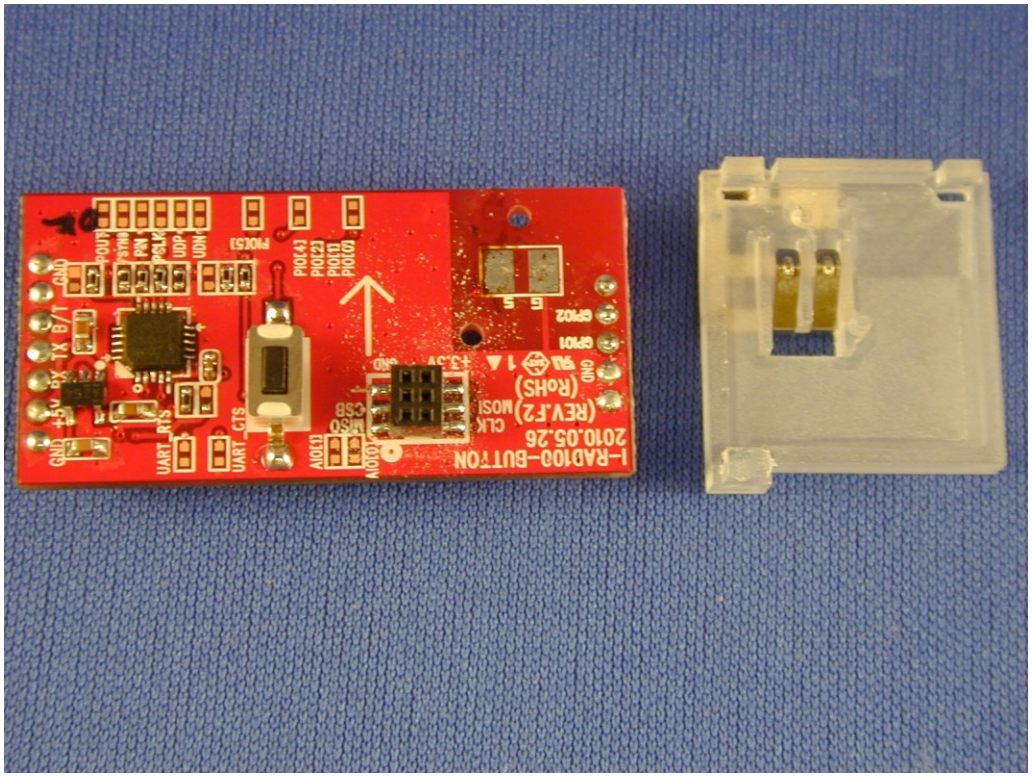

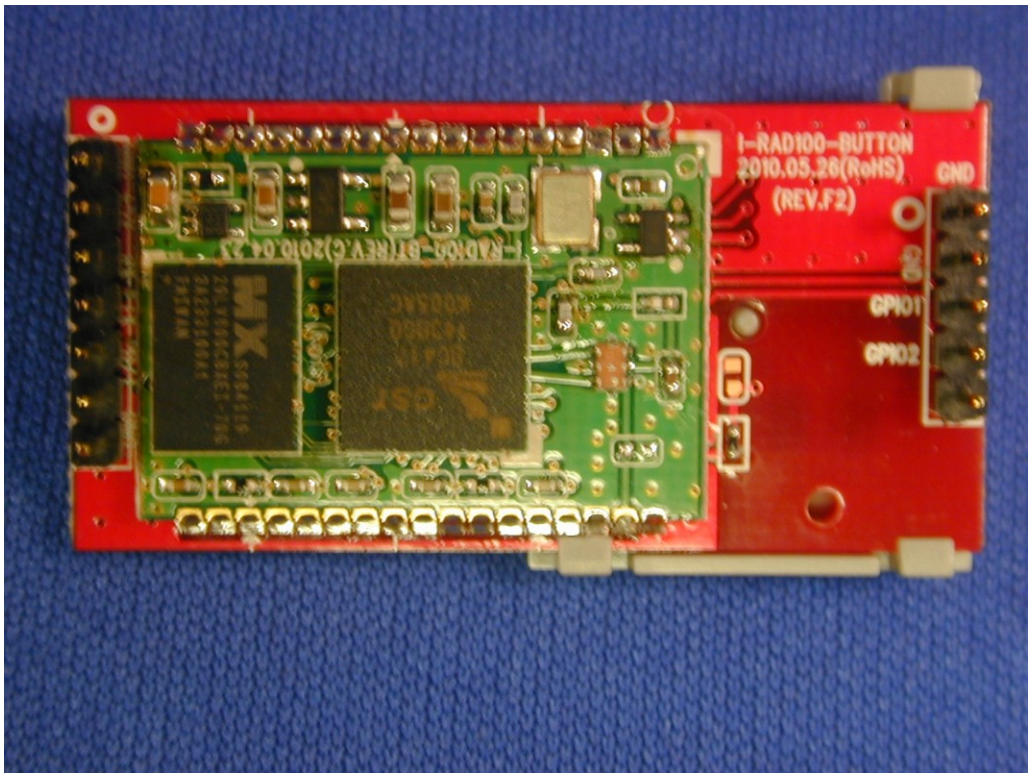
I-RAD100-BUTTON
2010.05.26(RoHS)
(REV.F2)
GND
GPIO1
GPIO2

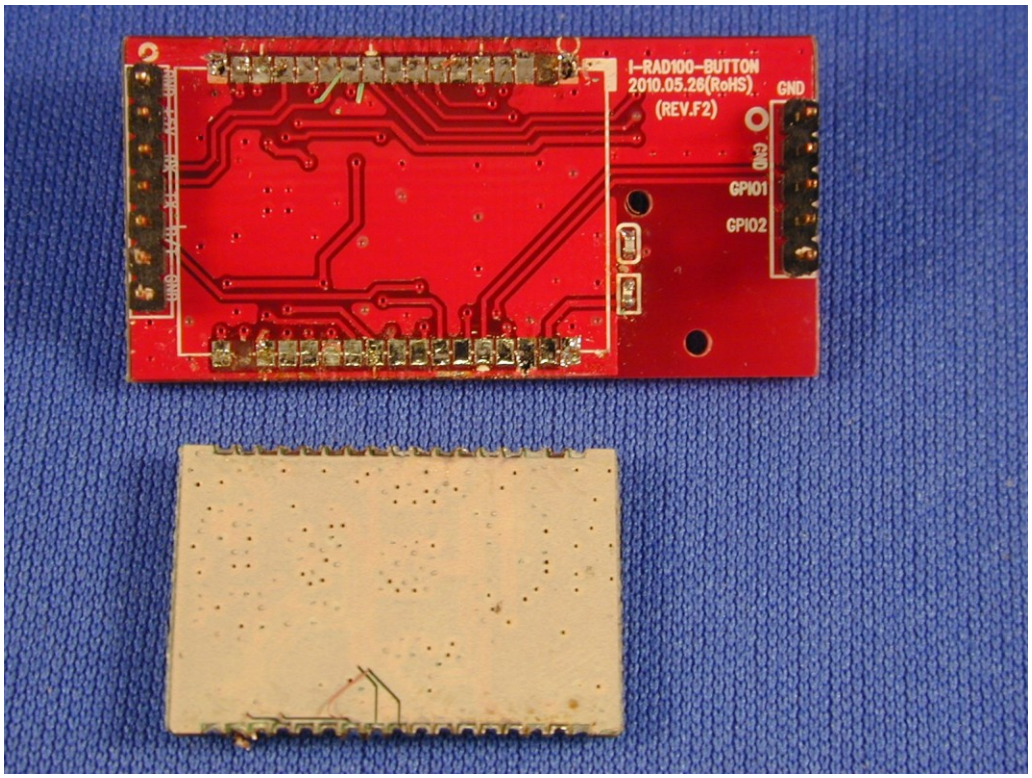
I-RAD100-BUTTON
2010.05.26(RoHS)
(REV.F2)
GND
GPIO1
GPIO2