130510C03

130510C03

130510C03

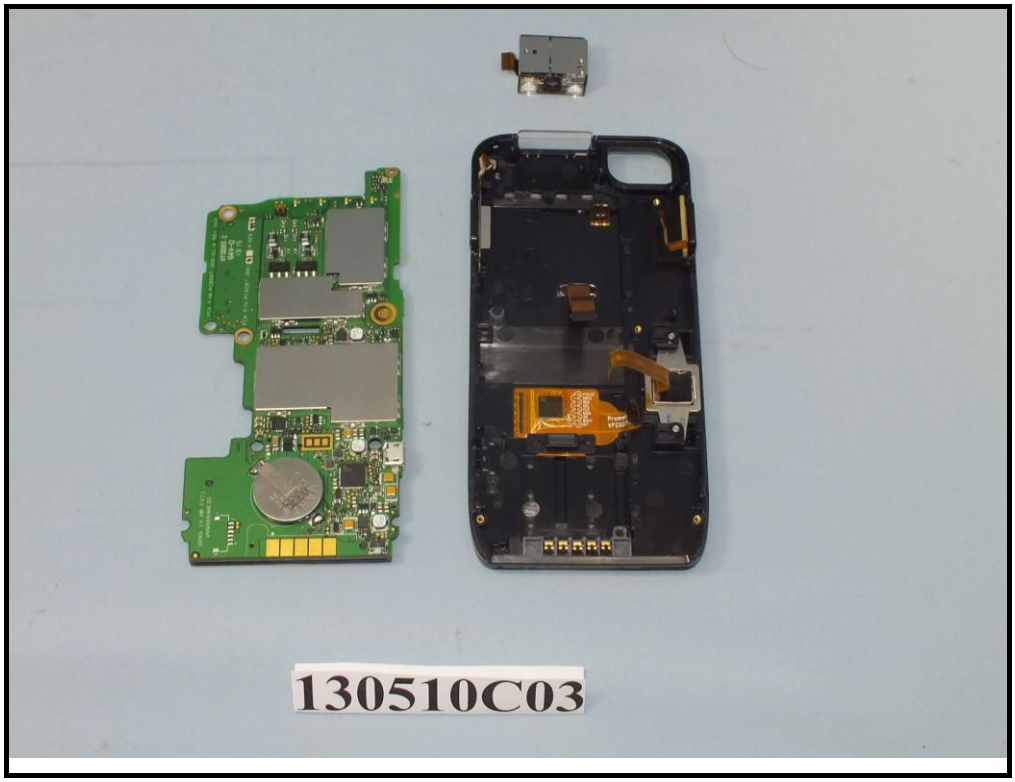
130510C03

130510C03

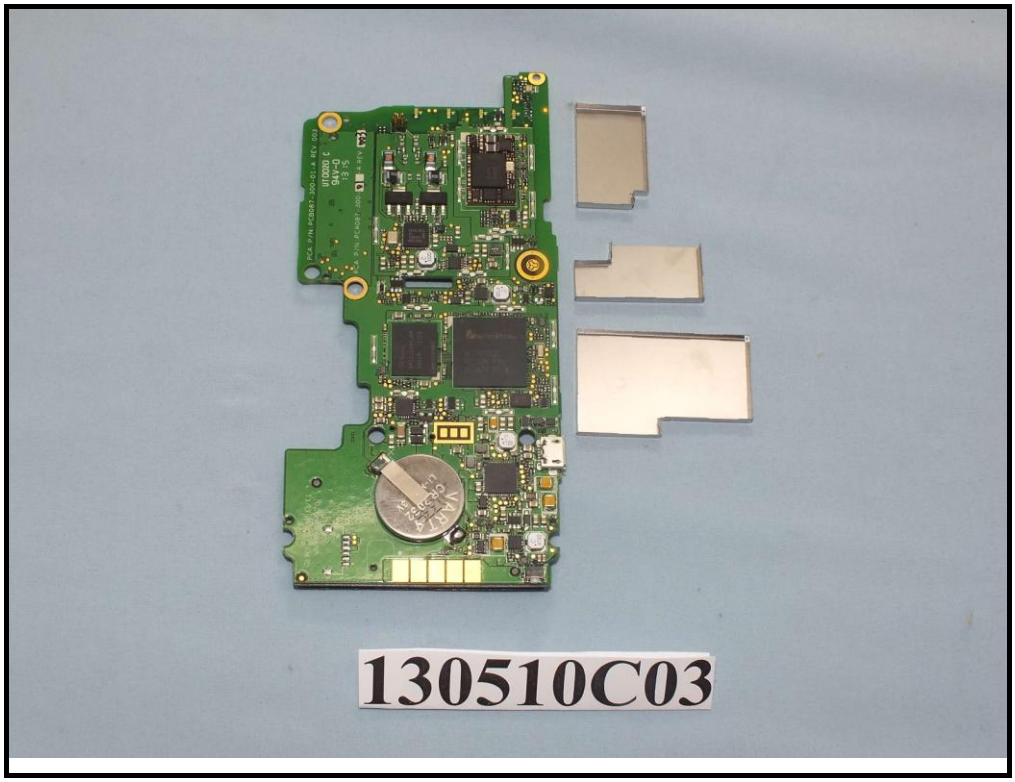
130510C03

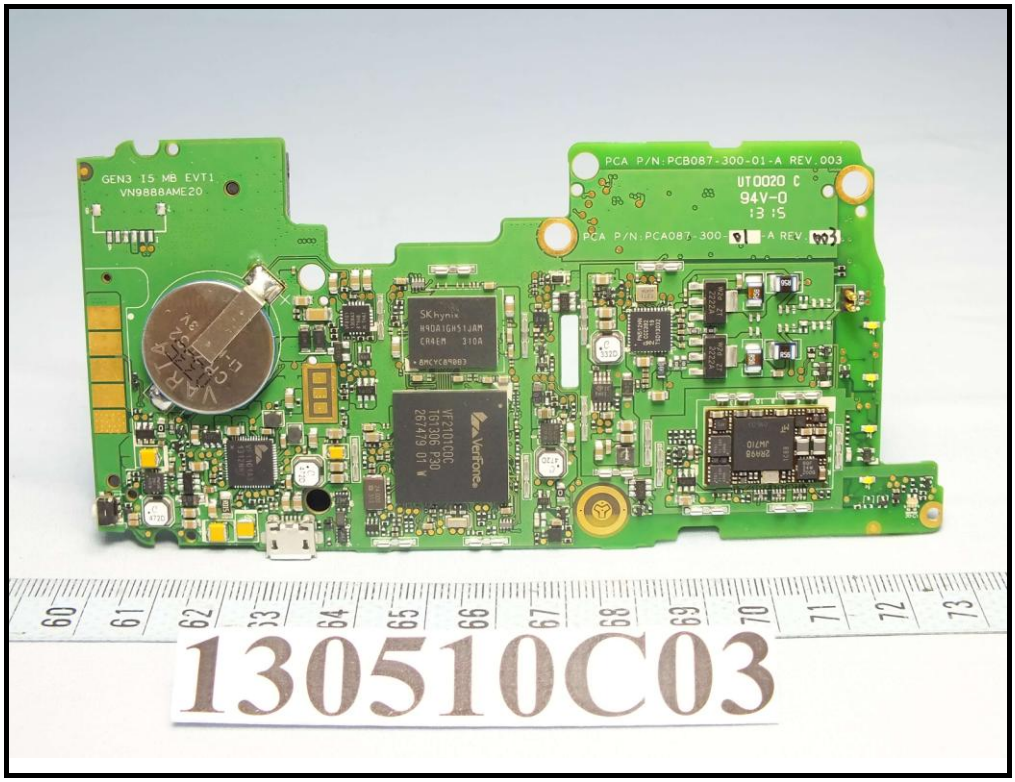
GEN3 I5 MB EVT1
VN9888AME20
PCA P/N:PCB087-300-01-A REV.003
UT0020 C
94V-0
SKhynix
Verifone
13510C03

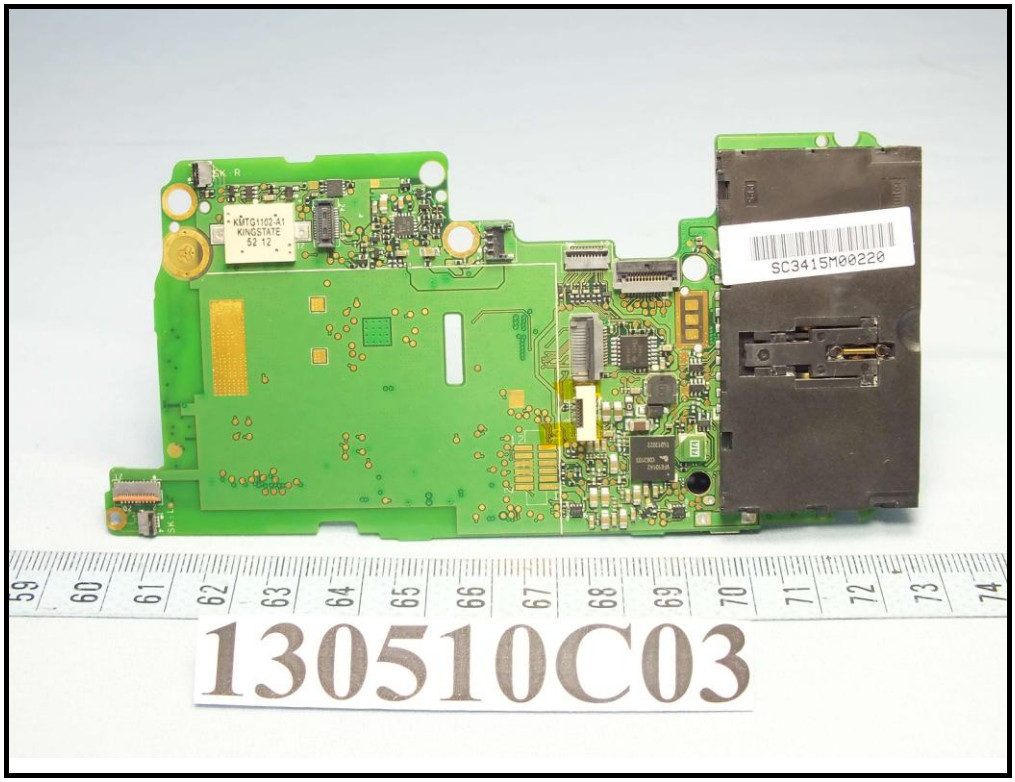
KINGSTATE
SC3415M00220
13510C03

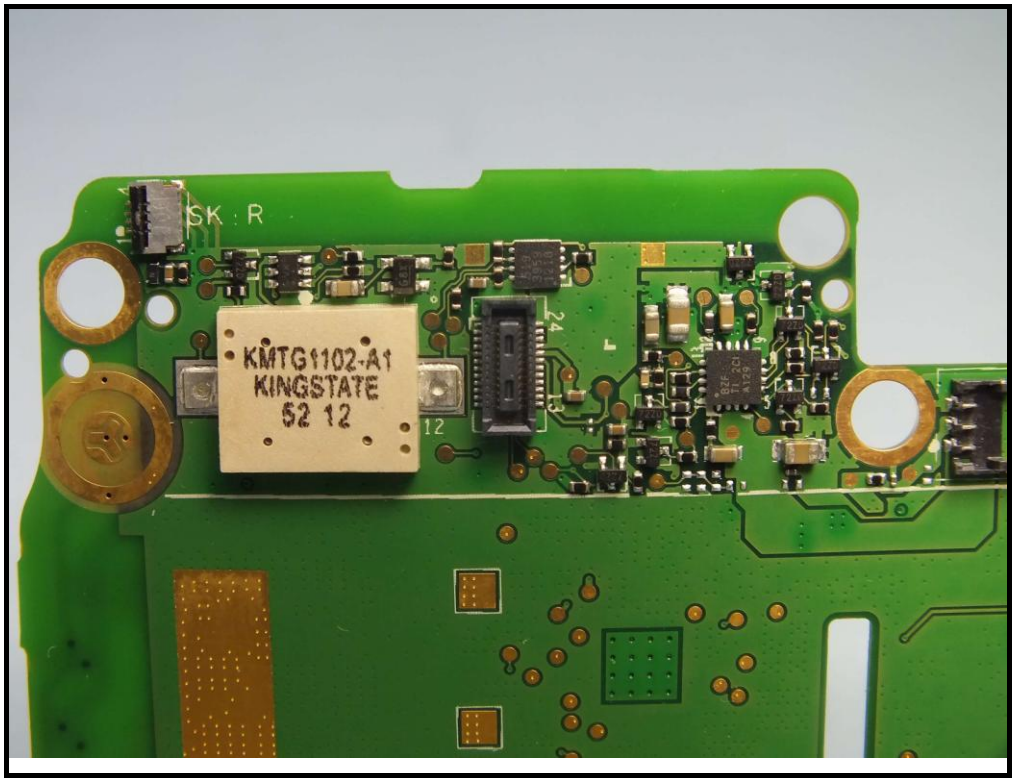
KMTG1102-A1
KINGSTATE
52 12

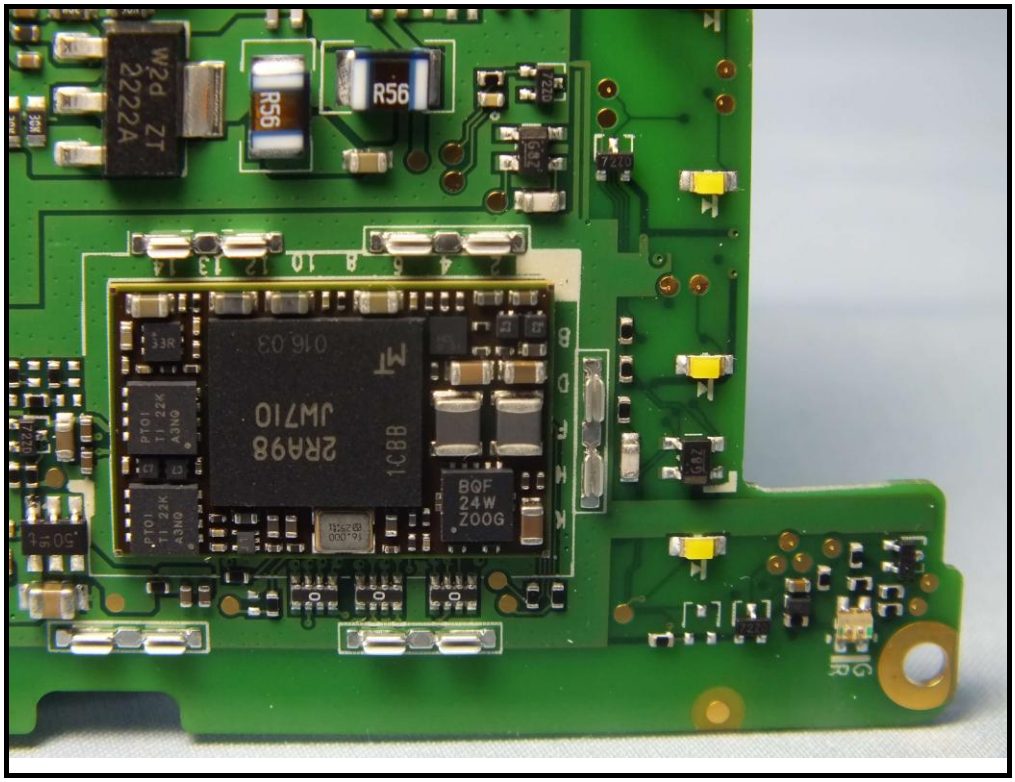
W2d ZT
2222A
R56
R56
2RA98
JW710
BQF
24W
Z00G

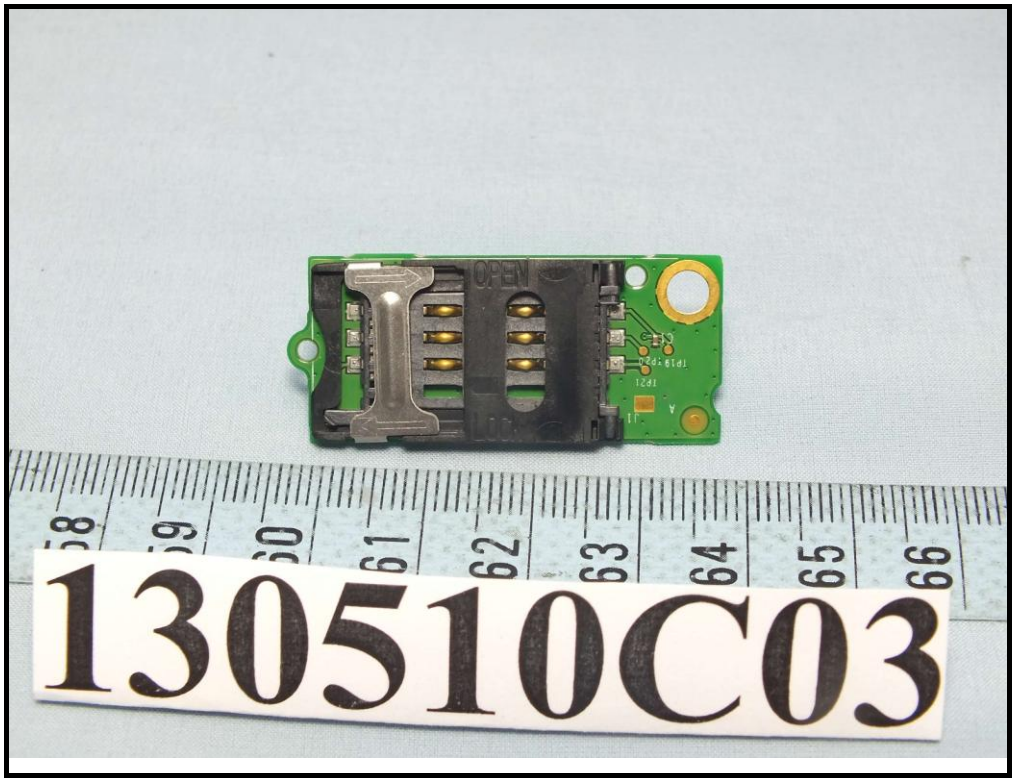
OPEN
LOCK
130510C03

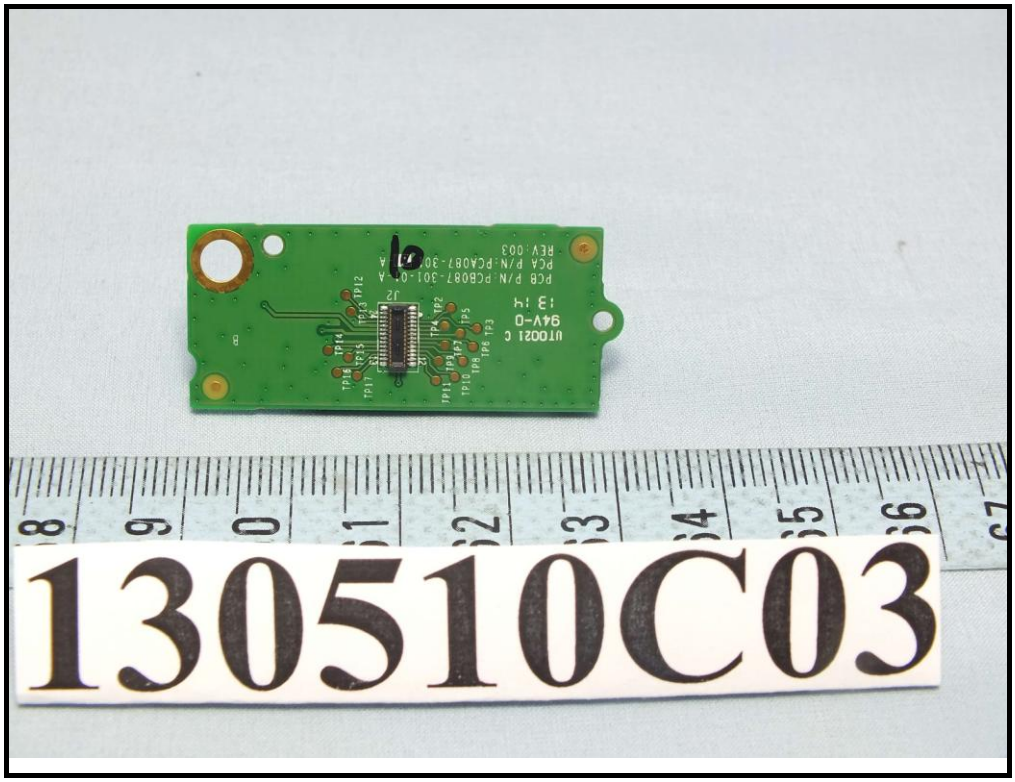
130510C03

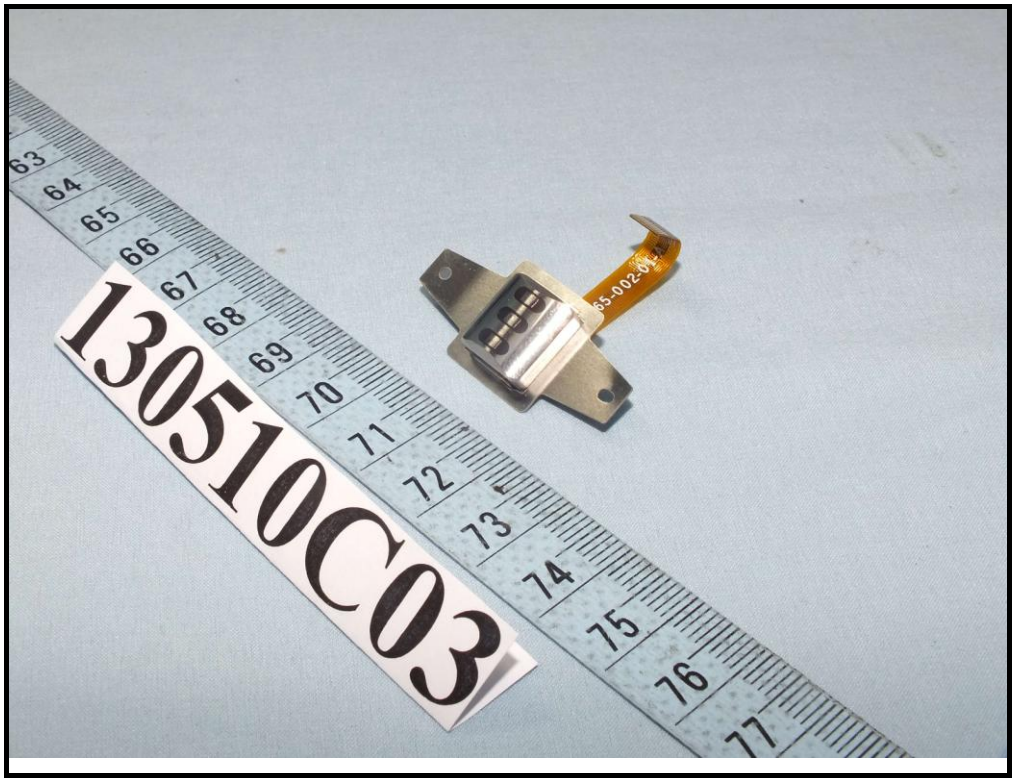
130510C03

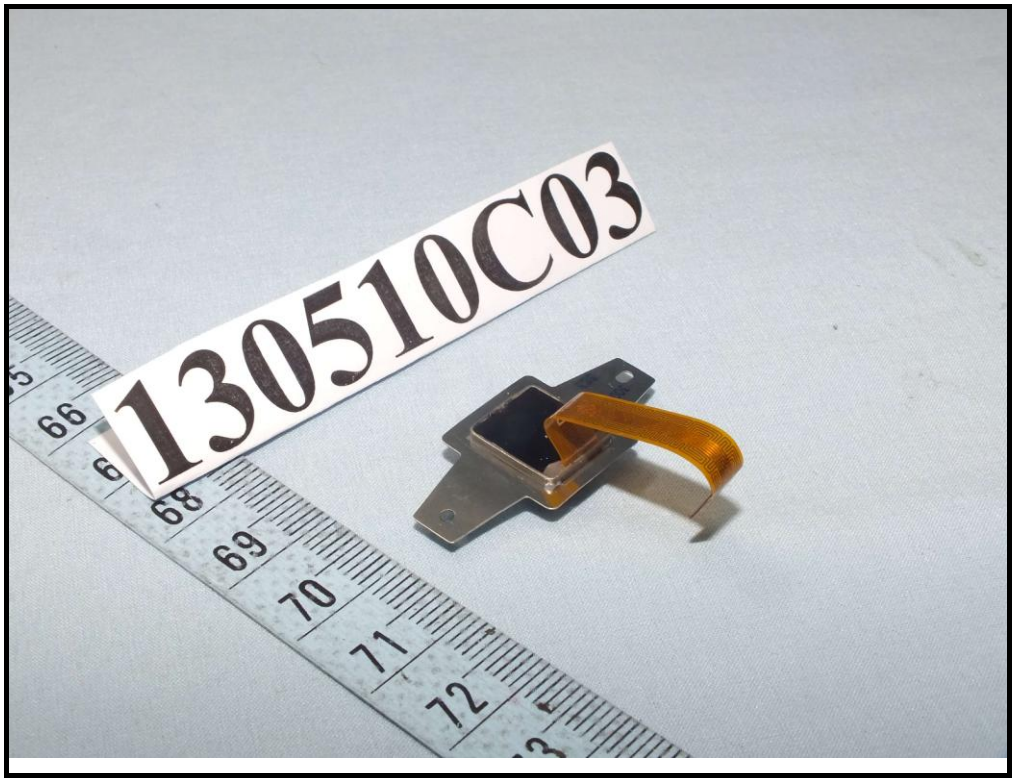
130510C03

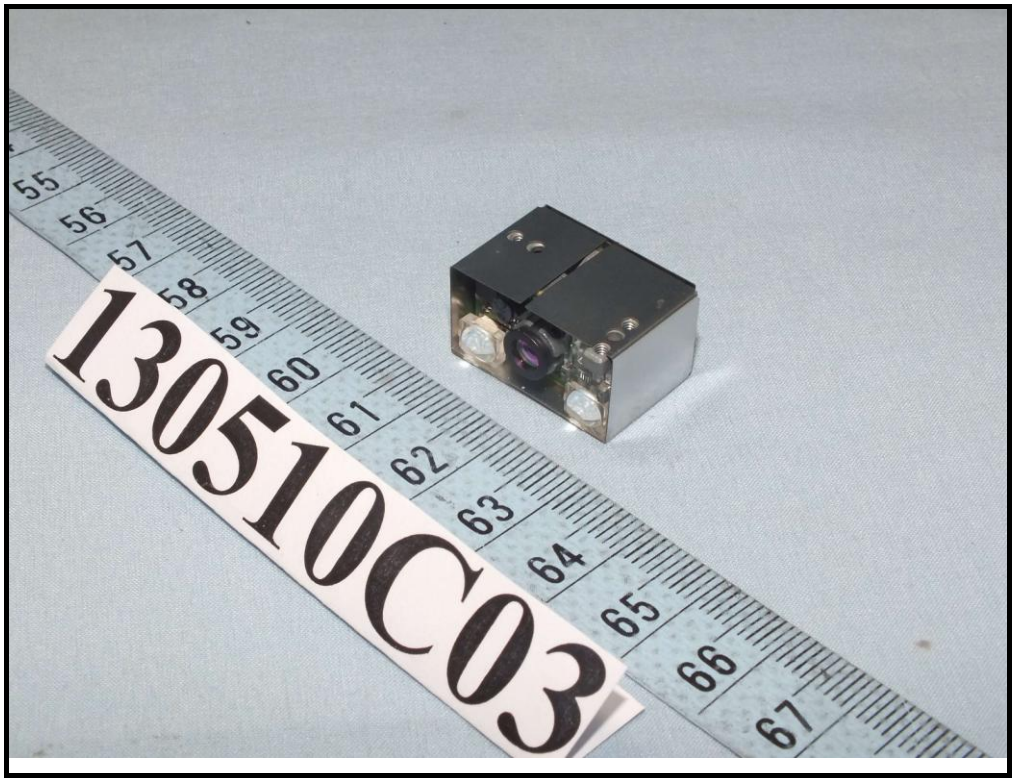
130510C03

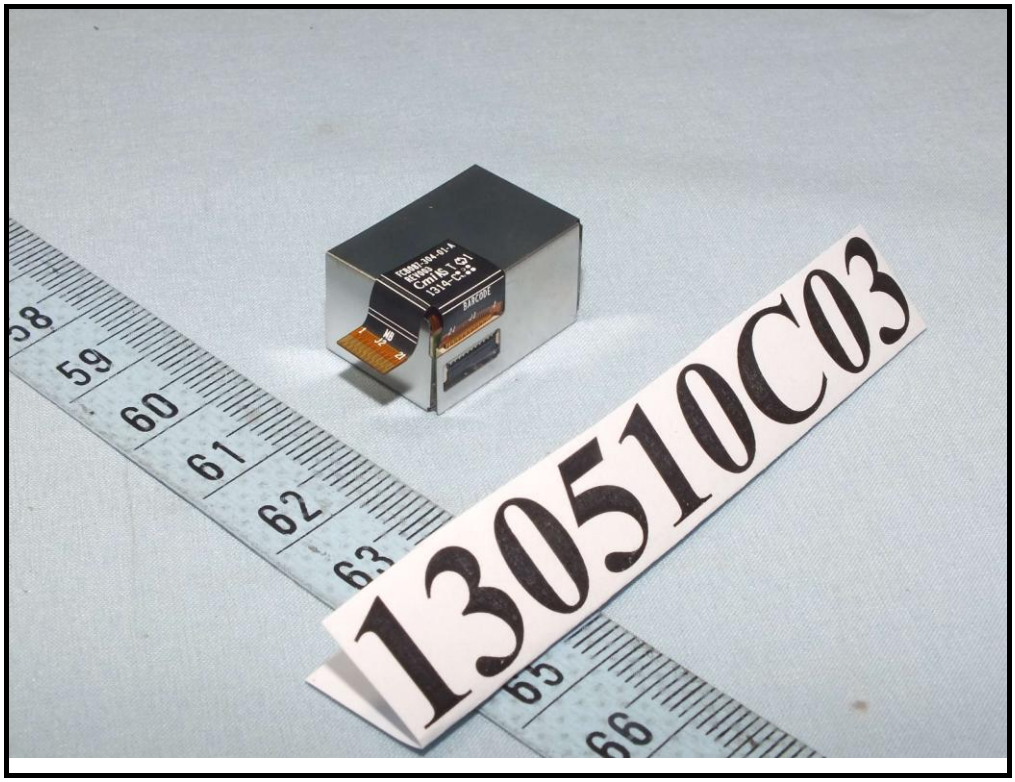
130510C03

PROTOTYPE
NOT FOR RESALE
CAUTION
S/N:324-906-040
VeriFone
San Jose, CA USA
Model: e315
Rating:5VDC, 2A
FCC ID:B3e315
VeriFone
130510C03

GMN 1413
FC0087-301-02-A REV. 001
MAR/03
130510C03

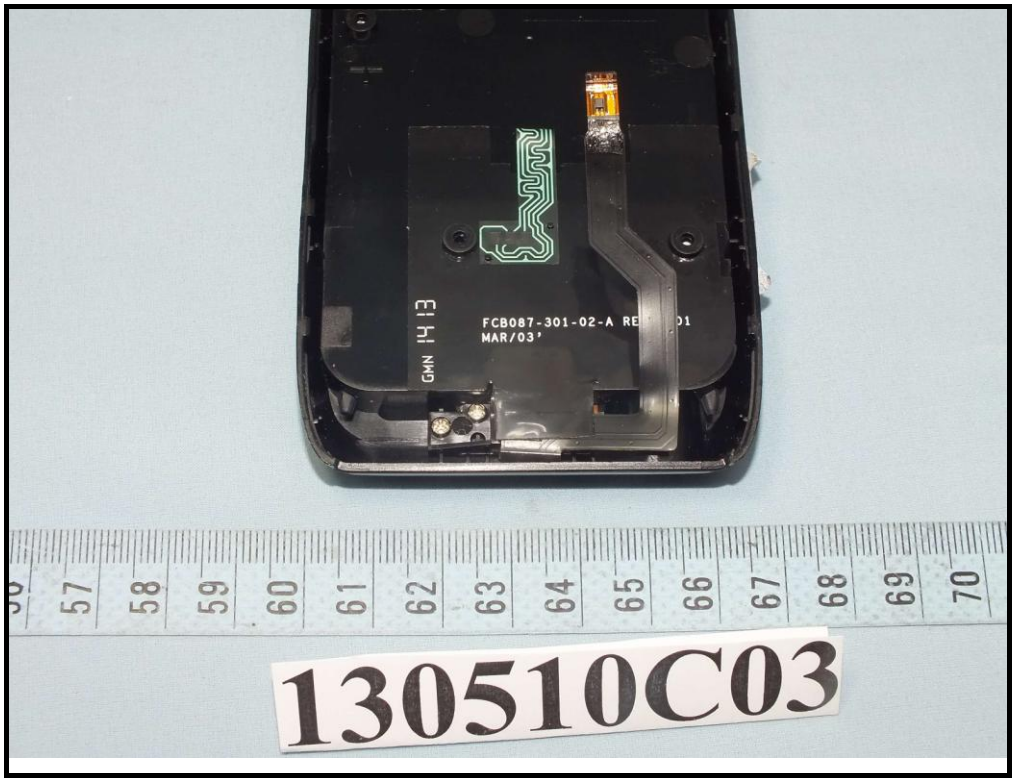
FCB087-301-02-A
MAR/03'
130510C03

C130510-002-015-003
1 QZ.
2 ABC
3 DEF
4 GHI
5 JKL
6 MNO
7 PRS
8 TUV
9 WXY
*,''
0
#
Cancel
Clear
Enter
130510C03

130510C03

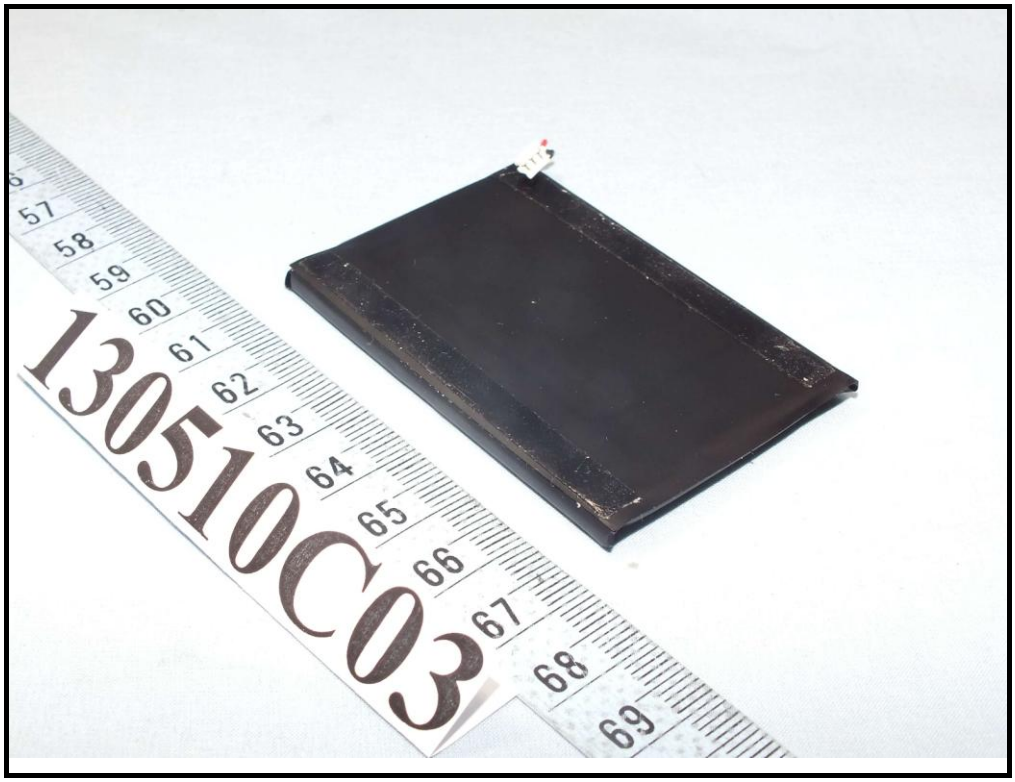
130510C03

130510C03

VeriFone
LI-ION BATTERY MODULE
Model:BPK087-300
Rating: 5.7Wh(DC3.7V 1530mAh)
P/N:BPK087-300-01-A
1ICP5/42/61
CAUTION:
Read Instructions in Operating Manual Before Using this Battery.
DO NOT Disassemble, Crush, Puncture or Incinerate in Fire.
DO NOT Short-Circuit Contacts.
DO NOT Expose or Temperature Exceeding 140 DEG F (60 DEG C)
Risk of explosion if battery is replaced by an incorrect type. Dispose of used batteries according to instructions.
RECYCLE
RBRC
Li-ion
1.800.822.8837
A1315900157
L01482001 MADE IN CHINA

130510C03

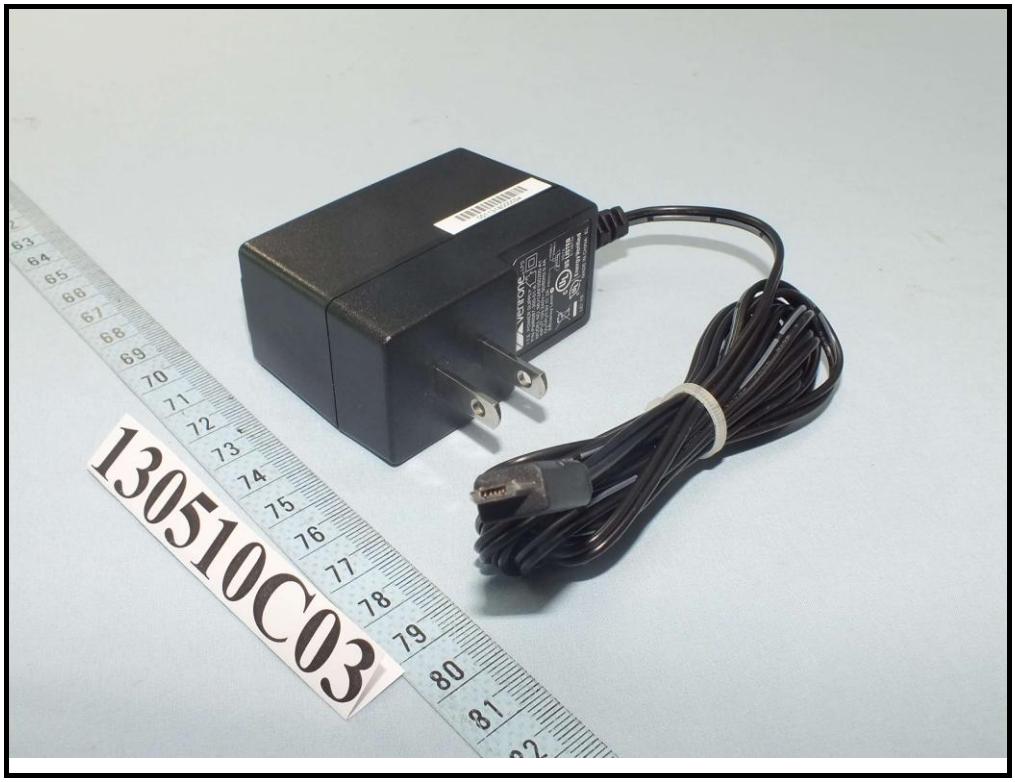
130510C03

VeriFone LPS
I.T.E. POWER SUPPLY
P/N:PWR087-300-01-A
MODEL NO.:MU12AF050200-A1
INPUT:100-240V~ 50/60Hz 0.4A
OUTPUT:5V 2A
Efficiency Level:
PIN1(+)
PIN5(-)
PIN4(-)
3G74
US LISTED
E138754
Energy Verified
LEI F6
MADE IN CHINA EL

130510C03

130510C03

VeriFone
I.T.E. POWER SUPPLY
P/N:PWR087-300-02-A
MODEL NO.:MU12AF05020D-CS
INPUT:100-240V~ 50/60Hz 0.6A
OUTPUT:5V ⎓ 2A
Efficiency Level: V
Intertek
LEI XX
MADE IN CHINA XX